2006 Kentucky Annual Hospital Utilization and Services Report

*January 1 through December 31, 2006
Published July 2007*



Cabinet for Health and Family Services
Office of Health Policy
Division of Health Policy Development



2006 ANNUAL HOSPITAL UTILIZATION AND SERVICES REPORT

TABLE OF CONTENTS

INTRODUCTION	Intro	i--ii
HOSPITAL UTILIZATION & SERVICES DECADE REVIEW	Dec Rev	1-10
SECTION 1: UTILIZATION OF LICENSED BEDS		
TABLE 1: Acute and Psychiatric Inpatient Utilization by Facility and ADD	Page	1---6
TABLE 1A: Critical Access Hospital Utilization (CAH)	Page	7---9
TABLE 1B: Long Term Acute Care Hospital (LTACH)	Page	10
TABLE 2: Nonpsychiatric Acute Care Inpatient Utilization by Facility and ADD	Page	11--15
TABLE 3: Psychiatric Care Inpatient Utilization by Facility and ADD	Page	16--18
TABLE 3A: Psychiatric Care Inpatient Utilization Ages 0-17	Page	19--20
TABLE 3B: Psychiatric Care Inpatient Utilization Child Age 0-12	Page	21--22
TABLE 3C: Psychiatric Care Inpatient Utilization Adolescent Ages 13-17	Page	23--24
TABLE 3D: Psychiatric Care Inpatient Utilization Adult 18 and Over	Page	25--27
TABLE 4: Swing Bed Inpatient Utilization by Facility and ADD	Page	28--30
TABLE 5: Chemical Dependency Inpatient Utilization by Facility	Page	31--32
TABLE 6: Physical Rehabilitation Inpatient Utilization by Facility	Page	33--35
SECTION 2: ACUTE BED UTILIZATION		
TABLE 7: Inpatient Utilization of Acute Care Beds by Facility and ADD	Page	36--41
TABLE 8: Inpatient Utilization of Intensive Care Beds by Facility and ADD	Page	42--47
TABLE 9: Newborn Nursery and Neonatal Care by Facility and ADD	Page	48--52
SECTION 3: SERVICE UTILIZATION		

TABLE 10:	Operating Rooms and Cystoscopy Rooms by Facility and ADD	Page 53--57
TABLE 11:	Surgical Operations by Facility and ADD	Page 58--63
TABLE 12:	Outpatient Utilization by Facility and ADD	Page 64--69
TABLE 13:	CT Scan - Head and Body Scans by Facility and ADD	Page 70--75
TABLE 14:	Adult and Pediatric Transplant Procedures by Facility and ADD	Page 76--79
TABLE 15:	Therapeutic and Diagnostic Cardiac Catheterization Procedures by Facility and ADD	Page 80--83
TABLE 16:	Lithotripter Procedures by Facility	Page 84--86

SECTION 4: MEDICARE/MEDICAID UTILIZATION

TABLE 18:	Inpatient Hospitalization Days by Facility and Payor
CHART 18.1:	Primary Payor, Kentucky Hospital Inpatient Days, 2006
CHART 18.2:	Inpatient Days, Primary Payor Vs. Kentucky Hospital ADD, 2006
TABLE 19.1:	Leading Twenty-five DRGs, by all Kentucky Hospitals
TABLE 19.2:	Leading Twenty-five DRGs by ADD of Hospital
TABLE 20.1:	Selected Category Summary by Quarter for all KY Hospitals
TABLE 20.2:	Selected Category Summary by Quarter and Hospital ADD's

Special Note: The data in Section IV came from the Universal Billing Form (UB-92). This data will not match data in other sections of the report.

APPENDICES

Appendix A:	Utilization and Services Definitions
Appendix B:	Facility Comments



County and Area Development District Reference

ADD	ADD NAME	COUNTY	ADD	ADD NAME	COUNTY			
1	PURCHASE	BALLARD	4	BARREN RIVER	SIMPSON			
		CALLOWAY			WARREN			
		CARLISLE			METCALFE			
		FULTON			MONROE			
		GRAVES			5	BRECKINRIDGE		
		HICKMAN				GRAYSON		
		MARSHALL				HARDIN		
		MCCRACKEN				LARUE		
		2				PENNYRILE	CALDWELL	MARION
							CHRISTIAN	MEADE
CRITTENDEN	NELSON							
HOPKINS	WASHINGTON							
LIVINGSTON	6		BULLITT					
LYON			HENRY					
MUHLENBERG			JEFFERSON					
TODD			OLDHAM					
TRIGG			SHELBY					
3			GREEN RIVER	DAVIESS	SPENCER			
		HANCOCK		TRIMBLE				
		HENDERSON		7	BOONE			
		MCLEAN			CAMPBELL			
		OHIO			CARROLL			
	UNION	GALLATIN						
	WEBSTER	GRANT						
	4	BARREN RIVER			ALLEN	KENTON		
					BARREN	OWEN		
					BUTLER	PENDLETON		
EDMONSON			8		BRACKEN			
HART					FLEMING			
LOGAN				LEWIS				



County and Area Development District Reference

ADD	ADD NAME	COUNTY	ADD	ADD NAME	COUNTY
8	BUFFALO TRACE	MASON ROBERTSON	13	CUMBERLAND VALLEY	LAUREL ROCKCASTLE
9	GATEWAY	BATH MENIFEE MONTGOMERY MORGAN ROWAN	14	LAKE CUMBERLAND	WHITLEY ADAIR CASEY CLINTON CUMBERLAND
10	FIVCO	BOYD CARTER ELLIOTT GREENUP LAWRENCE			GREEN MCCREARY PULASKI RUSSELL TAYLOR WAYNE
11	BIG SANDY	FLOYD JOHNSON MAGOFFIN MARTIN PIKE	15	BLUEGRASS	ANDERSON BOURBON BOYLE CLARK ESTILL FAYETTE FRANKLIN GARRARD HARRISON JESSAMINE LINCOLN MADISON MERCER NICHOLAS POWELL SCOTT WOODFORD
12	KY RIVER	BREATHITT KNOTT LEE LESLIE LETCHER OWSLEY PERRY WOLFE			
13	CUMBERLAND VALLEY	BELL CLAY HARLAN JACKSON KNOX			

2006 ANNUAL HOSPITAL UTILIZATION AND SERVICES REPORT

INTRODUCTION

Thank you for your interest in the **2006 Annual Hospital Utilization and Services Report**. This report covers the utilization and services activities of licensed Kentucky hospitals for the calendar year, January 1, through December 31, 2006.

The report is divided into six sections:

- ◆ **Hospital Utilization & Services Decade Review**
- ◆ **Section I - Hospital Utilization Data by Licensed Bed Type**
- ◆ **Section II - Acute Bed Utilization**
- ◆ **Section III - Service Utilization**
- ◆ **Section IV - Inpatient Utilization Data of Medicare/Medicaid Patients**
- ◆ **Appendices - Definitions**

The Office of Health Policy produces a number of utilization and services reports. In addition to the Annual Hospital Utilization and Services Report, the following reports are available: Long-Term Care Report; Home Health Services Report; Hospice Report; The Kentucky Magnetic Resonance Imaging (MRI) Registry; Megavoltage Radiation Services Report; Positron Emission Tomography (PET) Report; Ambulatory Surgical Services Report. These reports can be downloaded from the following web site: <http://chfs.ky.gov/ohp/dhppd/dataresgal.htm>. Hard copies of the report can be obtained by contacting the Office of Health Policy by mail, email, phone, or fax.

The two observation data elements in Table 2 continue to be reported. However, there are facilities that have not made arrangements to report these elements. The first element is the number of "Observation Patients" seen during the calendar year. The second data element is the number of "Observation Patients Admitted" to the hospital during the calendar year.

Data regarding the performance of megavoltage radiation services has been removed from this report. Information regarding such services which are provided at free-standing facilities as well as hospitals is now set forth and published in the 2006 Kentucky Annual Megavoltage Radiation Services Report. Data regarding Positron Emission Tomography (PET) services are not included in this report, but can be found in the Kentucky Annual Positron Emission Tomography Services Report. Those reports can be found at www.chfs.ky.gov/ohp/dhppd/dataresgal.htm. For purposes of compliance with the State Health Plan, the information contained in the Megavoltage Services Report and the Positron Emission Tomography Report is hereby adopted and incorporated by reference as if set forth fully herein.

Questions or comments regarding the data contained in this report should be directed to Beth Morris at (502) 564-9592, ext. 3954 or e-mail: BethA.Morris@ky.gov.

This report becomes the most recent official data on hospital services utilization published by the Cabinet for Health Services. For additional copies of this report, please submit a request in writing along with a check in the amount of \$10 made payable to the Kentucky State Treasurer to:

Cabinet for Health and Family Services
Office of Health Policy
275 East Main Street 3 C-B
Frankfort, KY 40621

HOSPITAL UTILIZATION



SERVICES DECADE REVIEW

Kentucky Acute and Psychiatric Hospitalizations 1997-2006

Year	Admissions	Discharges	ALOS	Occupancy	Inpatient Days
1997	535,354	534,178	5.0	45.6%	2,682,189
1998	539,070	536,317	4.9	45.4%	2,672,388
1999	542,255	544,397	4.8	45.9%	2,693,001
2000	563,643	562,058	4.9	47.0%	2,766,147
2001	585,708	587,430	5.0	49.3%	2,903,774
2002	607,511	609,148	5.0	50.1%	2,958,202
2003	591,958	592,970	4.9	49.8%	2,895,454
2004	568,228	569,572	4.9	49.8%	2,796,257
2005	602,456	602,596	4.9	51.5%	2,916,480
2006	603,167	605,155	4.9	52.0%	2,942,894

Footnote: These charts do not include state psychiatric hospital utilization. The Decade Review includes Critical Access Hospital data.

**Occupancy Rate
Acute and Psychiatric Hospitals, 1997-2006**

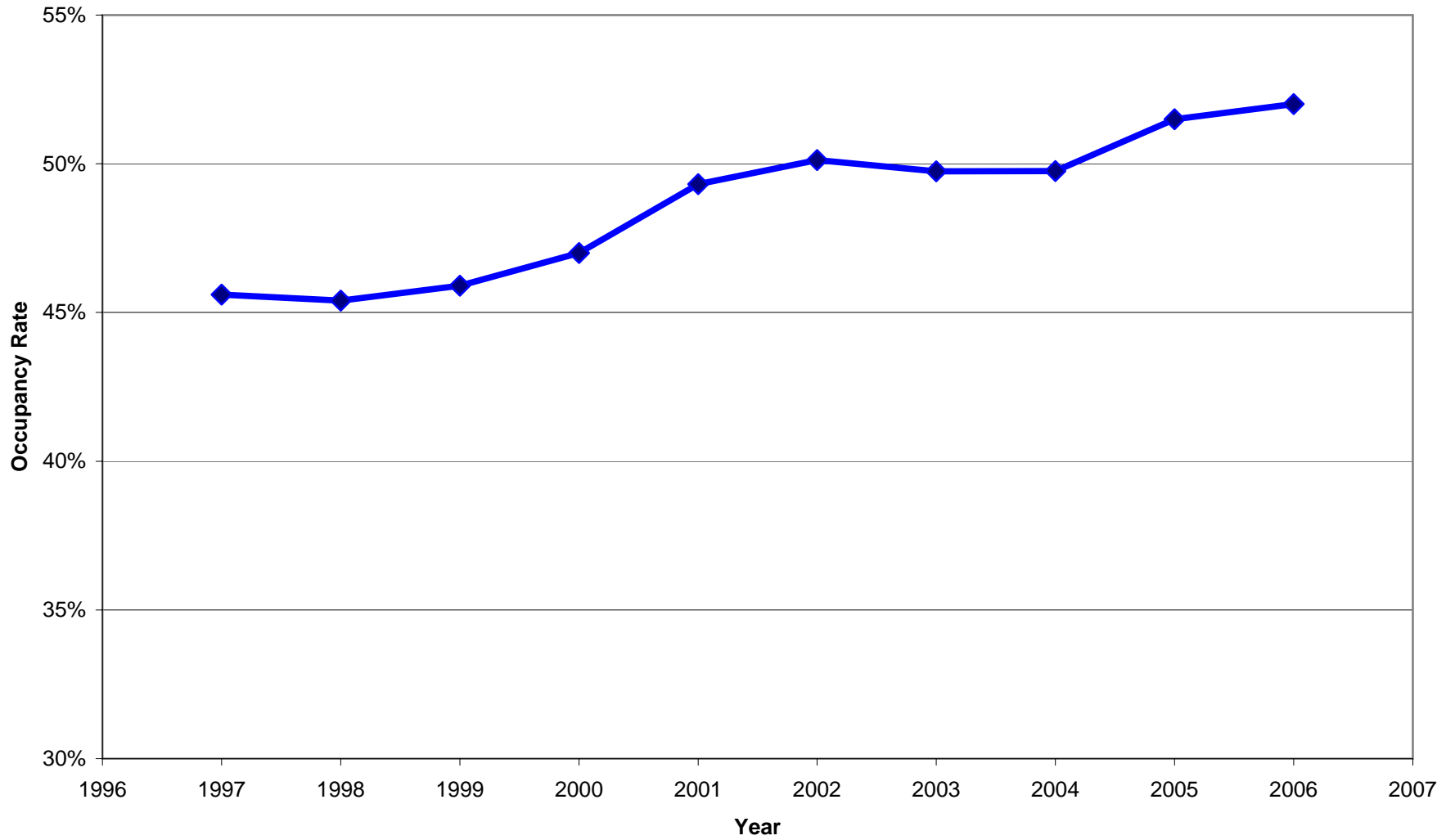

**Average Length of Stay (ALOS)
Acute and Psychiatric Hospitalizations, 1997-2006**

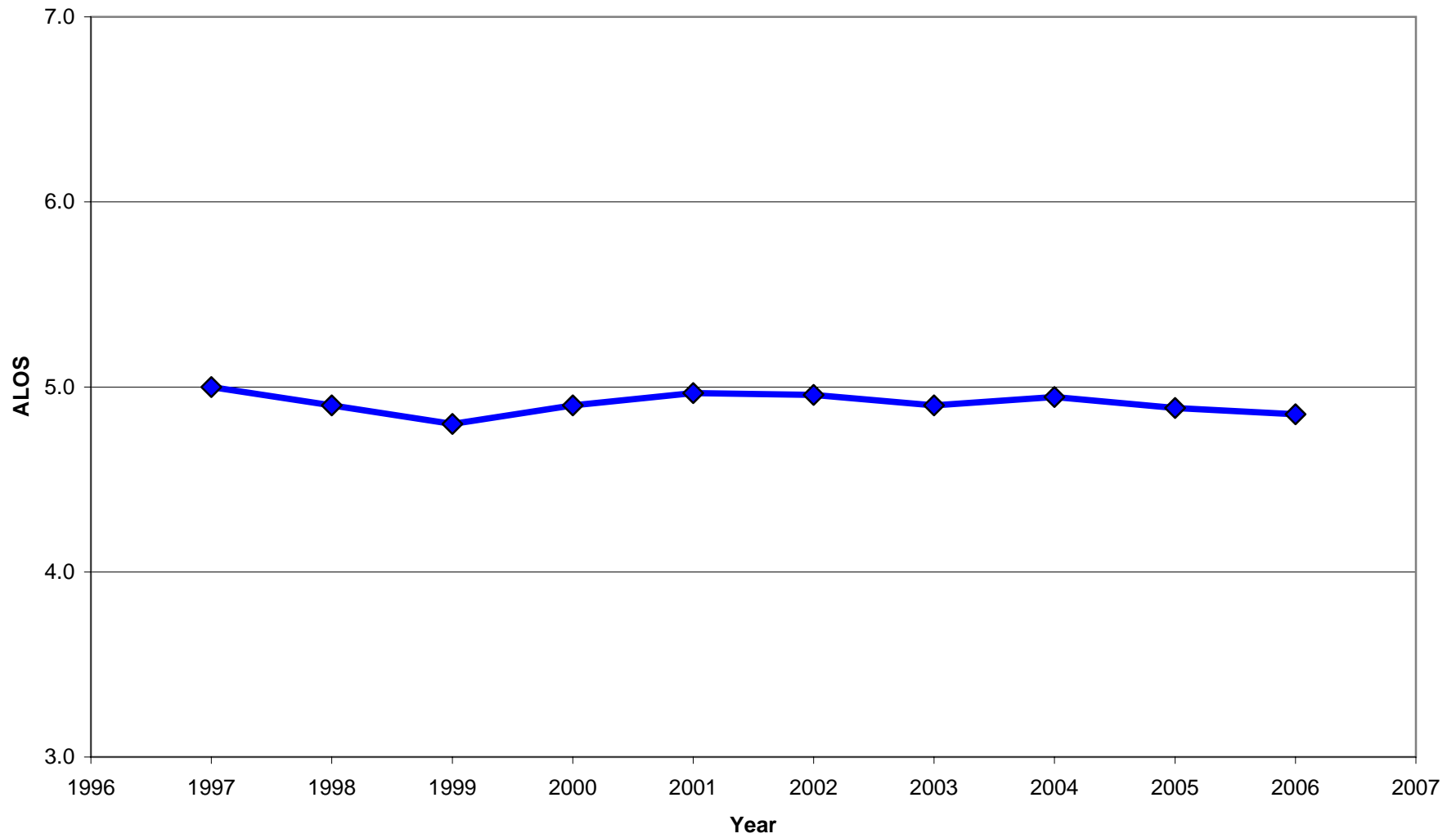

Kentucky Acute Hospitalizations 1997-2006

Year	Admissions	Discharges	ALOS	Occupancy	Inpatient Days
1997	504,211	503,497	4.7	45.1%	2,356,461
1998	505,724	502,943	4.6	44.8%	2,343,981
1999	510,516	512,193	4.5	45.4%	2,378,782
2000	529,451	528,436	4.6	46.4%	2,416,526
2001	548,255	549,854	4.5	48.1%	2,498,522
2002	568,347	569,936	4.5	49.1%	2,546,766
2003	553,458	554,950	4.5	48.5%	2,500,787
2004	531,239	532,062	4.5	48.4%	2,400,534
2005	564,200	563,897	4.4	50.2%	2,502,338
2006	566,726	568,228	4.5	50.6%	2,522,243

The Decade Review includes Critical Access Hospital data.

Occupancy Rate Acute Non-Psychiatric Hospitals, 1997-2006

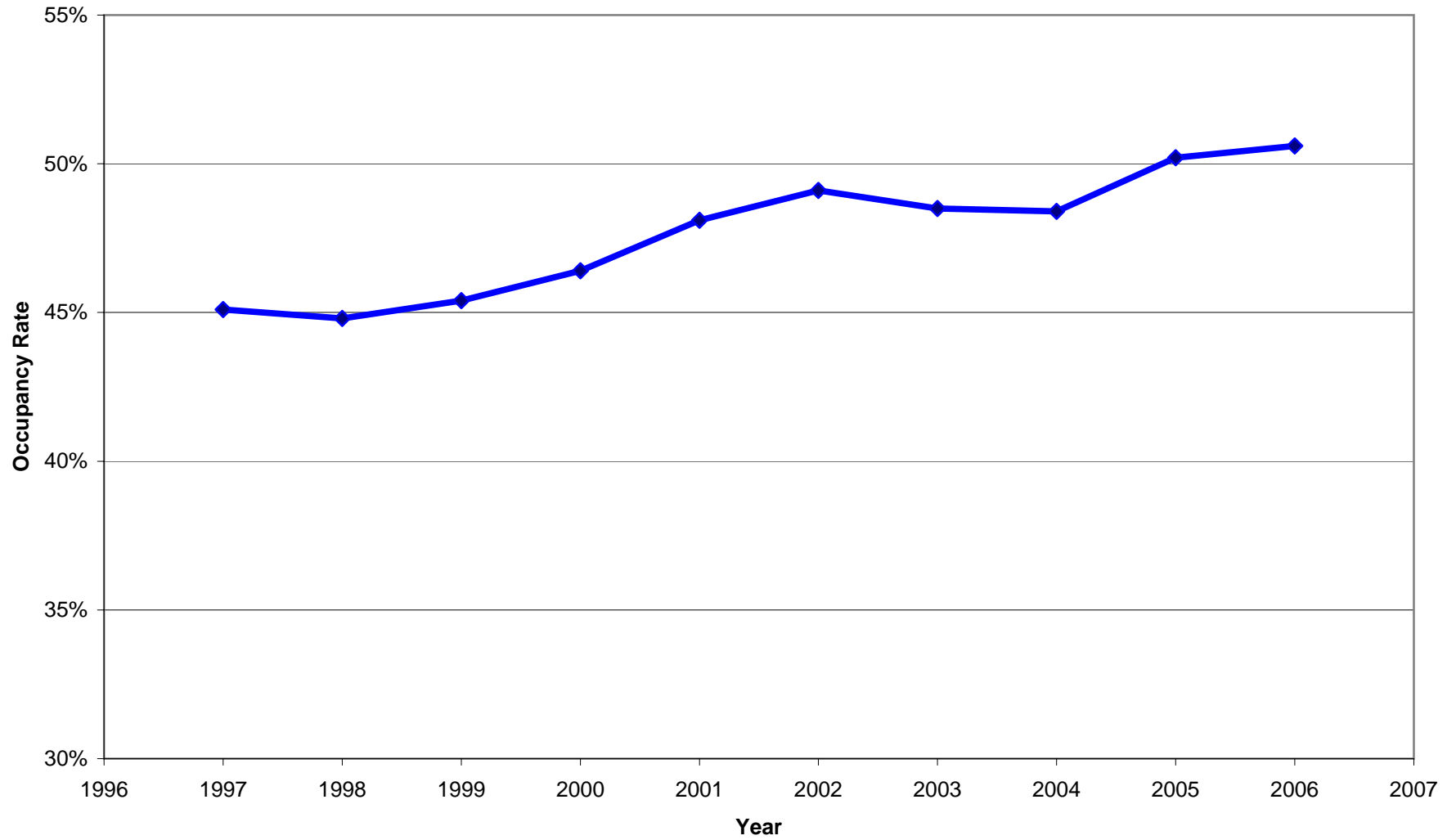

**Average Length of Stay (ALOS)
Acute Non-Psychiatric Hospitalizations, 1997-2006**

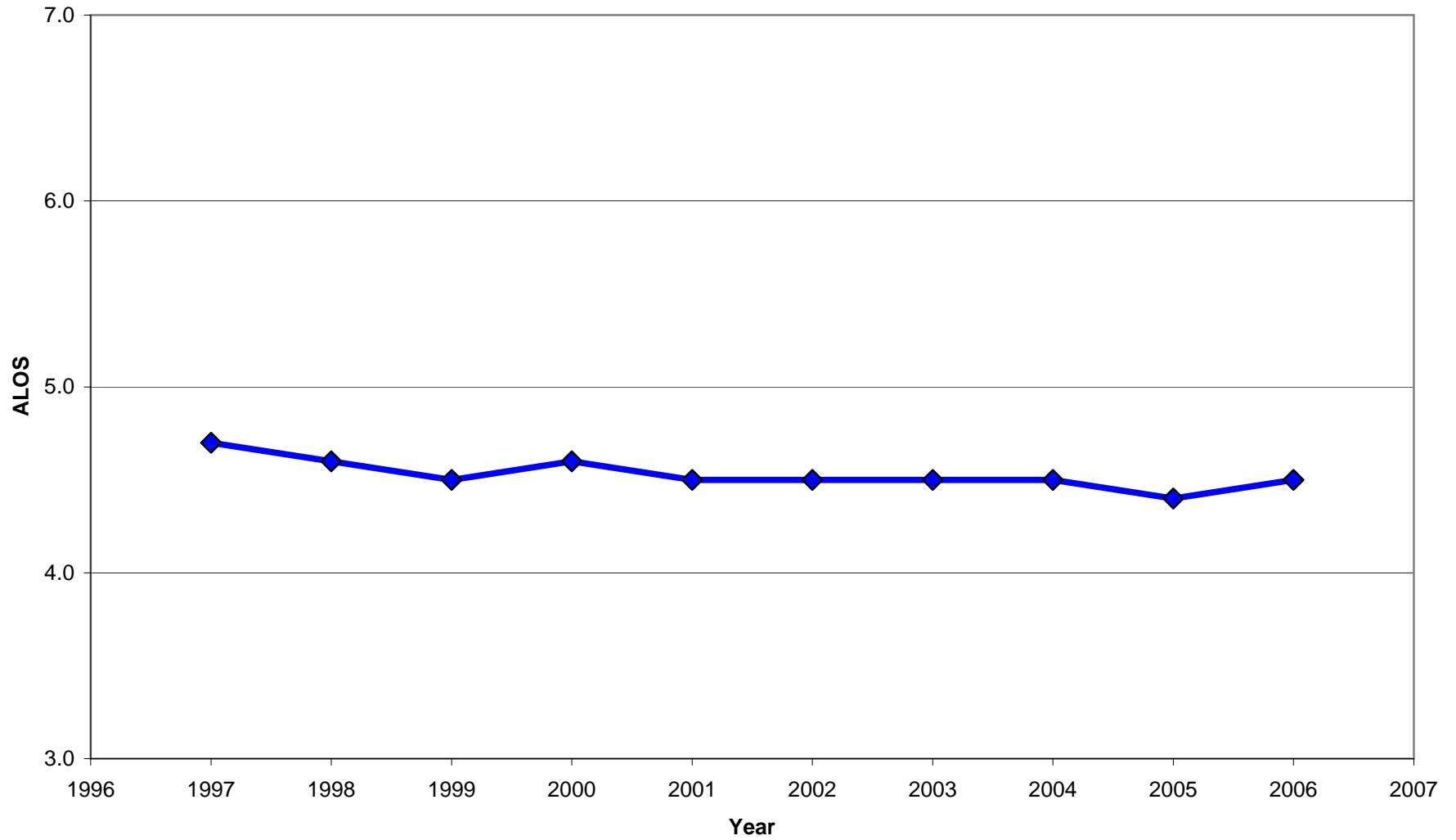

Kentucky Psychiatric Hospitalizations 1997-2006

Year	Admissions	Discharges	ALOS	Occupancy	Inpatient Days
1997	31,143	30,681	10.3	49.8%	325,728
1998	33,346	33,374	10.4	50.6%	328,407
1999	31,739	32,204	9.7	50.1%	314,219
2000	34,192	33,622	10.5	52.1%	349,621
2001	37,303	37,386	11.0	56.9%	411,062
2002	38,116	38,125	12.2	56.7%	407,486
2003	38,387	37,815	10.1	59.1%	393,613
2004	36,989	37,510	10.7	59.5%	395,723
2005	37,044	37,504	11.9	61.2%	410,342
2006	36,441	36,927	11.0	62.5%	420,651

Footnote: Charts do not include state psychiatric hospital utilization. ALOS has been modified for 2001-2004 to reflect a change in discharges.

Occupancy Rate Psychiatric Hospitalizations, 1997-2006

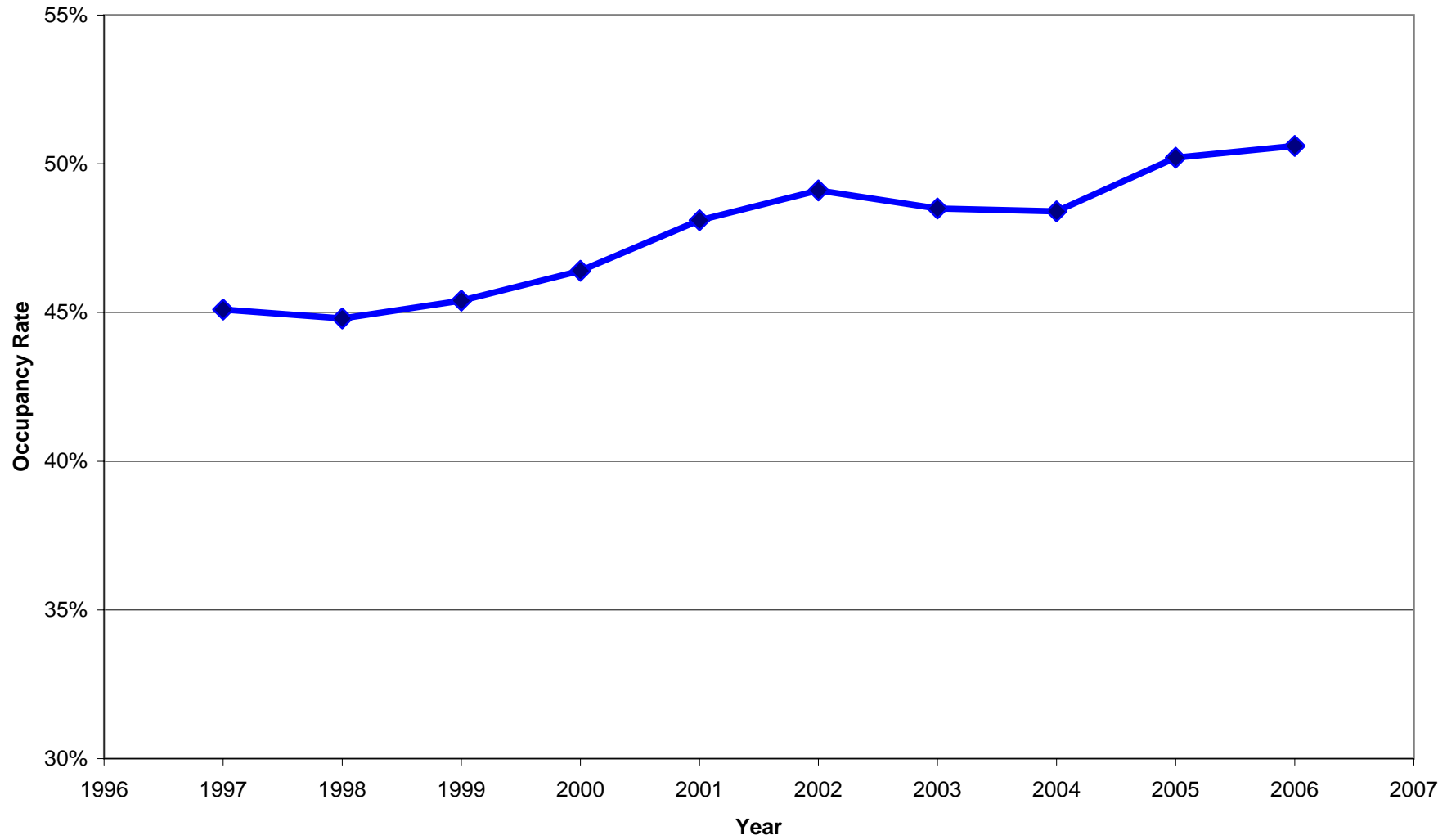

**Average Length of Stay (ALOS)
Psychiatric Hospitalizations, 1997-2006**

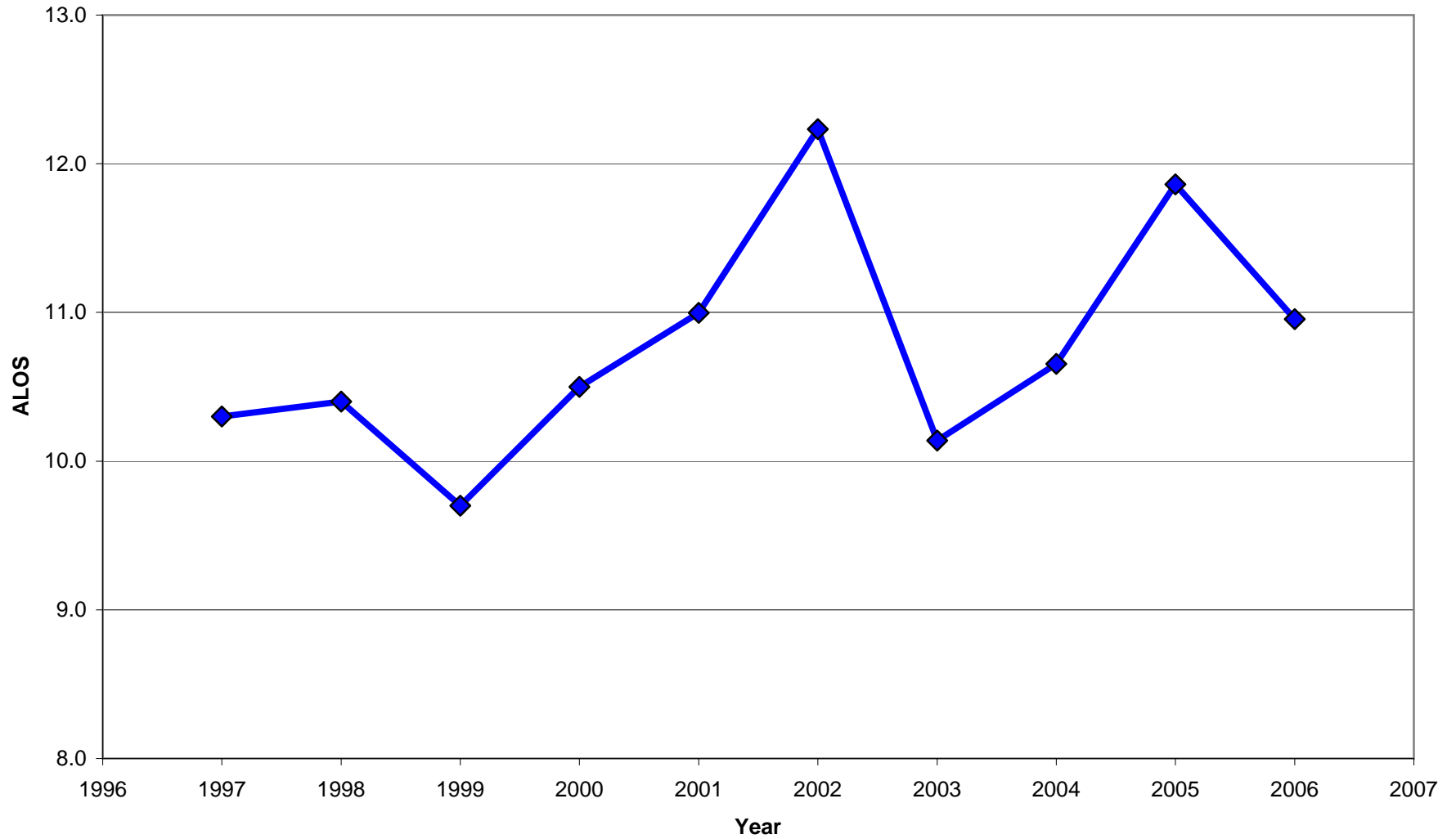

Average Length of Stay (ALOS) Acute and Psychiatric Hospitalizations, 1997-2006

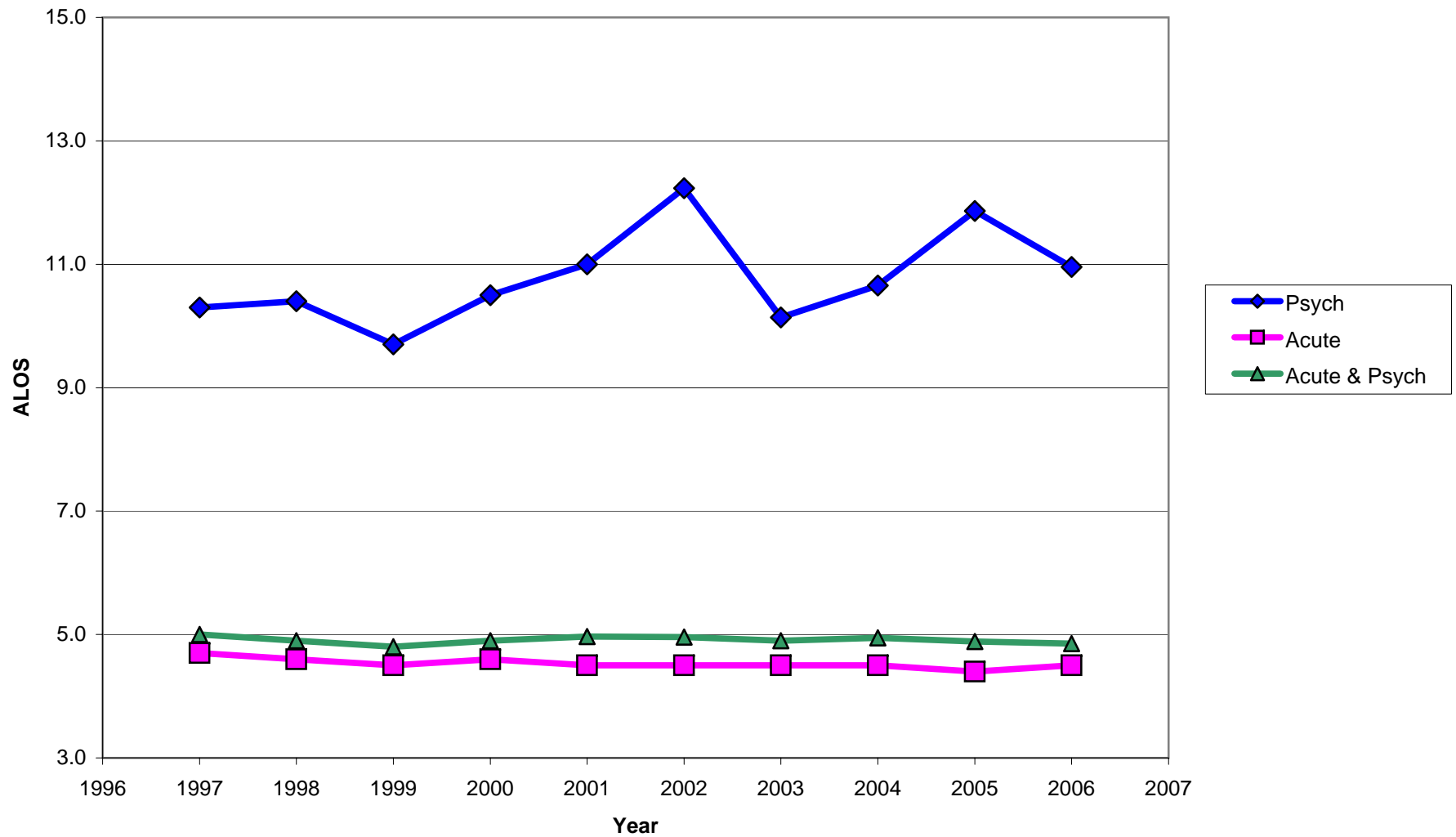

SECTION I



UTILIZATION OF LICENSED BEDS

2006 ANNUAL HOSPITAL UTILIZATION AND SERVICES REPORT

SECTION I

UTILIZATION BY LICENSED BED TYPE

Combined **Acute and Psychiatric** inpatient utilization data are in **Table 1** as in previous reports. Tables 1, 2 and 4 no longer include Critical Access Hospitals (CAH) due to regulation changes in 902 KAR 20:008, (rev. 7-16-01). **CAH's** are reflected in **Table 1-A**. In previous years these hospitals were characterized by having no more than 15 acute beds and up to 25 swing beds. The current regulation allows for CAH's to have all 25 beds as acute or swing beds. Table 1-A combines the swing and acute care beds. The total bed compliment for CAH is not allowed to exceed 25 beds.

Since the Kentucky State Health Plan review criteria and standards consider acute non-psychiatric and psychiatric beds separately, utilization of these beds is also shown separately. **Acute Non-Psychiatric** bed data is detailed in **Table 2** and **Psychiatric** bed data in **Table 3**. Utilization of **Swing Beds** by long-term care patients is shown in **Table 4**. Utilization data for licensed long-term care beds is maintained in the Annual Long Term Care Report, which is available from this office. **Chemical Dependency** and **Physical Rehabilitation** data are in **Tables 5 and 6**.

Table 1-B Long Term Acute Care Hospitals (LTACH) continues to be included in this report. LTACH's are a hospital within a hospital. The beds are decertified by the host hospital, but not delicensed. These beds are certified as Long Term Acute Care Beds and are then leased to another entity.

Table 3 Psychiatric Inpatient Utilization is now broken down into four additional tables. It includes Table 3-A Psychiatric Utilization 0-17, Table 3-B Psychiatric Utilization Child 0-12, Table 3-C Psychiatric Utilization Adolescents 13-17, and Table 3-D Psychiatric Utilization Adults 18 and over.

The following utilization indicators are used in this report: Licensed Beds, Beds in Operation, Total Admissions, Total Inpatient Days, Total Discharges, Total Discharge Days, Average Daily Census (ADC), Occupancy Percent, and Average Length of Stay (ALOS). Three of these measures - ADC, Occupancy Percent, and ALOS are the result of calculations.

The formulae for calculating indicators are:

Average Daily Census (ADC) = Total Inpatient Days / Days in the Reporting Period.

Occupancy Percent = [Total Inpatient Days / (Licensed Beds x Days in the reporting Period)]x 100. The occupancy percent is adjusted to account for bed changes during the reporting period. It also can be calculated by [Inpatient Days]/ ([Licensed Beds] * 365).

Average Length of Stay (ALOS) = Total Discharge Days / Total Discharges.

Acute Nonpsychiatric Care, usually known as acute care, generally refers to those medical and/or surgical services provided for a period of time not to exceed thirty days. The higher the level of service - primary, secondary, or tertiary - the longer the patient may reside in a facility.

Psychiatric Care is provided in psychiatric hospitals or psychiatric units and encompasses a number of conditions. These conditions may require treatment beyond a thirty day period and, in some instances, require frequent follow-up care.

Chemical Dependency treatment service is a structured inpatient program providing medical, social, diagnostic, and treatment services to persons who suffer from illnesses related to the misuse or abuse of alcohol and other drugs. The setting of the service may be either in a general hospital itself or a facility devoted solely to providing chemical dependency services.

Comprehensive Physical Rehabilitation is the process of treating an individual who, through injury or disability, acquired or congenital, is in need of assistance for attainment of the maximum level of physical, educational, and vocational function.

2006 ANNUAL HOSPITAL UTILIZATION AND SERVICES REPORT

Table 1 - Acute and Psychiatric Care Utilization

ADD	Licensed Acute Beds	Licensed Psych Beds	Total Licensed Beds	Beds in Operation	Admis- sions	Inpatient Days	Discharges	Discharge Days	ADC	ALOS	Occupancy Percent
1											
Jackson Purchase Medical Center	107	0	107	107	5,414	20,440	5,390	19,846	56	3.7	52.3%
Lourdes Hospital	286	45	331	208	9,617	44,637	9,587	45,856	122	4.8	36.9%
Murray Calloway County Hospital	140	0	140	105	5,232	22,764	5,213	23,228	62	4.5	44.5%
Parkway Regional Hospital	50	0	50	50	1,500	4,576	1,485	4,944	13	3.3	25.1%
Western Baptist Hospital	349	0	349	288	14,036	67,424	14,026	67,260	185	4.8	52.9%
	932	45	977	758	35,799	159,841	35,701	161,134	438	4.5	44.8%
2											
Crittenden County Hospital	48	0	48	48	1,778	6,139	1,777	6,093	17	3.4	35.0%
FHC Cumberland Hall	0	48	48	48	1,101	15,201	1,089	14,227	42	13.1	86.8%
Jennie Stuart Medical Center	194	0	194	139	7,198	31,328	7,926	32,820	86	4.1	44.2%
Muhlenberg Community Hospital	90	0	90	90	3,087	11,150	3,089	11,131	31	3.6	33.9%
Regional Medical Center of Hopkins Co	348	22	370	267	9,682	41,860	9,514	41,860	115	4.4	31.0%
Western State Hospital	0	495	495	222	2,391	49,450	2,409	44,365	135	18.4	27.4%
	680	565	1,245	814	25,237	155,128	25,804	150,496	425	5.8	34.1%
3											
Methodist Hospital	184	8	192	192	6,640	29,755	6,661	29,804	82	4.5	42.5%
Owensboro Medical Health System	415	12	427	303	17,803	65,547	17,862	65,547	180	3.7	42.1%
River Valley Behavioral Health	0	80	80	80	674	16,806	661	16,806	46	25.4	57.6%
	599	100	699	575	25,117	112,108	25,184	112,157	307	4.5	43.9%

Table 1 - Acute and Psychiatric Care Utilization

ADD	Licensed Acute Beds	Licensed Psych Beds	Total Licensed Beds	Beds in Operation	Admissions	Inpatient Days	Discharges	Discharge Days	ADC	ALOS	Occupancy Percent
4											
Greenview Regional Hospital	211	0	211	211	4,343	17,151	4,374	17,849	47	4.1	22.3%
Logan Memorial Hospital	92	0	92	57	1,841	6,967	1,830	6,934	19	3.8	20.7%
Monroe County Medical Center	49	0	49	49	2,580	10,356	2,561	10,276	28	4.0	57.9%
Rivendell Behavioral Health Services	0	84	84	84	412	25,130	411	25,653	69	62.4	82.0%
T J Samson Community Hospital	165	15	180	165	8,327	28,855	8,308	28,931	79	3.5	43.9%
The Medical Center at Bowling Green	266	36	302	284	15,369	71,515	15,418	76,178	196	4.9	64.9%
	783	135	918	850	32,872	159,974	32,902	165,821	438	5.0	47.7%
5											
Flaget Memorial Hospital	40	0	40	40	2,623	8,722	2,623	8,723	24	3.3	59.7%
Hardin Memorial Hospital	270	15	285	253	12,181	56,489	12,172	56,359	155	4.6	54.3%
Lincoln Trail Behavioral Health System	0	59	59	59	818	17,467	816	16,217	48	19.9	81.1%
Spring View Hospital	75	0	75	75	2,144	7,285	2,130	7,381	20	3.5	26.6%
Twin Lakes Regional Medical Center	75	0	75	75	2,846	11,844	2,838	11,787	32	4.2	43.3%
	460	74	534	502	20,612	101,807	20,579	100,467	279	4.9	52.2%
6											
Baptist Hospital East	356	22	378	378	26,667	118,220	26,641	118,633	324	4.5	85.7%
Baptist Hospital Northeast	90	0	90	90	3,185	12,046	3,183	12,255	33	3.9	36.7%
Central State Hospital	0	192	192	123	1,104	39,607	1,101	37,516	109	34.1	56.5%
Jewish Hospital	412	0	412	412	20,990	125,518	20,977	124,904	344	6.0	83.5%
Jewish Hospital Shelbyville	70	0	70	67	2,685	12,005	3,703	12,032	33	3.2	47.0%

Table 1 - Acute and Psychiatric Care Utilization

ADD	Licensed Acute Beds	Licensed Psych Beds	Total Licensed Beds	Beds in Operation	Admissions	Inpatient Days	Discharges	Discharge Days	ADC	ALOS	Occupancy Percent
Kentucky Correctional Psychiatric Ctr	0	97	97	85	585	27,983	575	28,737	77	50.0	79.0%
Norton Audubon Hospital	432	0	432	285	14,249	77,148	14,280	77,312	211	5.4	48.9%
Norton Hsp/Kosair Chdrn Hsp/Norton	889	66	955	652	26,980	154,783	26,959	156,346	424	5.8	44.4%
Norton Southwest Hospital	127	0	127	0	141	446	147	416	1	2.8	1.0%
Norton Suburban Hospital	343	0	343	330	17,123	81,927	17,140	82,425	224	4.8	65.4%
Our Lady of Peace	0	416	416	246	3,981	80,111	3,970	60,030	219	15.1	52.8%
Saints Mary and Elizabeth Hospital	298	0	298	192	10,733	53,248	10,691	53,038	146	5.0	49.0%
Ten Broeck Dupont	0	54	54	54	1,100	18,771	1,104	18,331	51	16.6	95.2%
Ten Broeck Hospital	0	80	80	82	1,222	28,720	1,303	29,037	79	22.3	98.4%
University of Louisville Hospital	364	40	404	347	15,589	100,303	15,594	100,034	275	6.4	68.0%
	3,381	967	4,348	3,343	146,334	930,836	147,368	911,046	2,550	6.2	58.7%
7											
Northkey Community Care	0	51	51	30	385	6,045	390	6,048	17	15.5	32.5%
St Elizabeth Medical Center North	85	8	93	8	919	3,425	932	3,647	9	3.9	10.1%
St Elizabeth Medical Center South	436	44	480	444	25,347	109,767	25,346	111,037	301	4.4	62.7%
St Luke Hospital East	251	0	251	163	7,344	35,789	7,339	35,834	98	4.9	39.1%
St Luke Hospital West	139	22	161	161	8,960	38,831	8,881	38,545	106	4.3	66.1%
	911	125	1,036	806	42,955	193,857	42,888	195,111	531	4.5	51.3%
8											
Fleming County Hospital	52	0	52	52	2,082	8,917	2,081	8,917	24	4.3	47.0%
Meadowview Regional Medical Center	101	0	101	86	3,604	9,966	3,595	9,956	27	2.8	27.0%

Table 1 - Acute and Psychiatric Care Utilization

ADD	Licensed Acute Beds	Licensed Psych Beds	Total Licensed Beds	Beds in Operation	Admissions	Inpatient Days	Discharges	Discharge Days	ADC	ALOS	Occupancy Percent
9	153	0	153	138	5,686	18,883	5,676	18,873	52	3.3	33.8%
Mary Chiles Hospital	56	0	56	56	2,000	6,662	1,987	6,588	18	3.3	32.6%
St Claire Medical Center	119	20	139	139	5,095	18,133	5,085	18,073	50	3.6	35.7%
	175	20	195	195	7,095	24,795	7,072	24,661	68	3.5	34.8%
10											
Kings Daughters Medical Center	321	27	348	348	23,247	98,779	23,241	98,213	271	4.2	77.8%
Our Lady of Bellefonte Hospital	174	16	190	190	7,547	30,124	7,559	30,102	83	4.0	43.4%
Three Rivers Medical Center	71	19	90	90	5,254	18,196	5,254	18,196	50	3.5	55.4%
	566	62	628	628	36,048	147,099	36,054	146,511	403	4.1	64.2%
11											
Highlands Regional Medical Center	154	12	166	125	6,801	26,698	6,807	26,697	73	3.9	44.1%
Paul B Hall Regional Medical Center	72	0	72	72	4,230	16,400	4,224	16,157	45	3.8	62.4%
Pikeville Medical Center	221	0	221	212	7,432	37,212	7,446	37,368	102	5.0	46.1%
Williamson ARH Hospital	113	0	113	88	3,620	18,661	3,668	18,312	51	5.0	45.2%
	560	12	572	497	22,083	98,971	22,145	98,534	271	4.4	47.4%
12											
Hazard ARH Regional Medical Center	188	100	288	292	13,836	81,505	14,370	81,262	223	5.7	77.5%
Kentucky River Medical Center	55	0	55	55	4,518	11,865	4,514	12,944	33	2.9	59.1%
Whitesburg ARH Hospital	90	0	90	75	3,927	14,364	3,970	14,462	39	3.6	43.7%
	333	100	433	422	22,281	107,734	22,854	108,668	295	4.8	68.2%

Table 1 - Acute and Psychiatric Care Utilization

ADD	Licensed Acute Beds	Licensed Psych Beds	Total Licensed Beds	Beds in Operation	Admis- sions	Inpatient Days	Discharges	Discharge Days	ADC	ALOS	Occupancy Percent
13											
Baptist Regional Medical Center	162	34	196	196	8,388	41,069	8,364	40,761	113	4.9	57.4%
Harlan ARH Hospital	130	20	150	130	4,894	18,328	4,967	18,591	50	3.7	33.5%
Marymount Medical Center	89	0	89	89	7,132	25,802	7,072	25,175	71	3.6	79.4%
Memorial Hospital	63	0	63	63	3,758	14,077	3,734	14,143	39	3.8	61.2%
Middlesboro ARH Hospital	96	0	96	96	3,675	13,592	3,718	13,828	37	3.7	38.8%
Pineville Community Hospital	120	0	120	120	4,011	15,780	4,018	17,902	43	4.5	36.0%
Rockcastle Hospital	26	0	26	20	1,493	4,660	1,487	4,660	13	3.1	49.1%
	686	54	740	714	33,351	133,308	33,360	135,060	365	4.0	49.4%
14											
Clinton County Hospital	42	0	42	42	1,881	8,644	1,891	8,686	24	4.6	56.4%
Lake Cumberland Regional Hospital	186	34	220	220	10,266	52,524	10,266	52,524	144	5.1	65.4%
Taylor Regional Hospital	90	0	90	90	3,050	12,706	3,055	12,706	35	4.2	38.7%
Westlake Regional Hospital	49	28	77	49	2,196	7,682	2,204	7,754	21	3.5	27.3%
	367	62	429	401	17,393	81,556	17,416	81,670	223	4.7	52.1%
15											
Bourbon Community Hospital	33	25	58	58	1,447	6,184	1,445	6,208	17	4.3	29.2%
Central Baptist Hospital	371	0	371	347	18,865	84,285	18,901	86,089	231	4.6	62.2%
Clark Regional Medical Center	75	0	75	75	3,044	9,294	3,004	9,208	25	3.1	34.0%
Eastern State Hospital	0	323	323	197	2,393	45,960	2,425	66,004	126	27.2	39.0%
Ephraim McDowell Reg Medical Ctr	124	38	162	141	8,611	39,840	8,616	39,775	109	4.6	67.4%

Table 1 - Acute and Psychiatric Care Utilization

ADD	Licensed Acute Beds	Licensed Psych Beds	Total Licensed Beds	Beds in Operation	Admissions	Inpatient Days	Discharges	Discharge Days	ADC	ALOS	Occupancy Percent
Frankfort Regional Medical Center	173	0	173	134	4,675	16,702	4,675	17,105	46	3.7	26.5%
Georgetown Community Hospital	75	0	75	50	2,322	6,955	2,322	6,955	19	3.0	25.4%
Harrison Memorial Hospital	61	0	61	61	1,610	5,621	1,617	5,647	15	3.5	25.2%
Pattie A Clay Regional Medical Ctr	105	0	105	95	3,851	15,242	3,825	15,223	42	4.0	39.8%
Ridge Behavioral Health System	0	90	90	90	2,707	26,786	2,722	26,786	73	9.8	81.5%
Saint Joseph East	136	0	136	136	7,972	27,756	7,902	27,512	76	3.5	55.9%
Saint Joseph Hospital	446	0	446	446	17,873	87,040	17,800	86,358	238	4.9	53.5%
Samaritan Hospital	230	31	261	261	4,534	21,450	4,534	21,351	59	4.7	22.5%
Shriners Hosp for Children	50	0	50	50	1,363	5,335	1,362	5,249	15	3.9	29.2%
University of Kentucky Hospital	456	17	473	462	26,200	142,089	26,204	143,562	389	5.5	82.3%
	2,335	524	2,859	2,603	107,467	540,539	107,354	563,032	1,481	5.2	51.8%
State Total:	12,921	2,845	15,766	13,246	580,330	2,966,436	582,357	2,973,241	8,127	5.1	51.5%

2006 ANNUAL HOSPITAL UTILIZATION AND SERVICES REPORT

Table 1-A CRITICAL ACCESS HOSPITAL UTILIZATION

ADD	Licensed Beds	Beds in Operation	Admissions	Inpatient Days	Discharges	Discharge Days	ADC	ALOS	Occupancy Percent
1									
Marshall County Hospital	25	25	867	4,562	871	4,512	12	5.2	50.0%
	25	25	867	4,562	871	4,512	12	5.2	50.0%
2									
Caldwell County Hospital	25	25	908	3,503	912	3,529	10	3.9	38.4%
Livingston Hosp and Healthcare Svcs	25	25	1,051	3,630	1,056	3,649	10	3.5	39.8%
Trigg County Hospital	25	25	515	2,497	515	2,486	7	4.8	27.4%
	75	75	2,474	9,630	2,483	9,664	26	3.9	35.2%
3									
Methodist Hospital Union County	25	25	686	3,433	686	3,063	9	4.5	37.6%
Ohio County Hospital	25	25	1,411	3,627	1,404	3,627	10	2.6	39.7%
	50	50	2,097	7,060	2,090	6,690	19	3.2	38.7%
4									
Caverna Memorial Hospital	25	25	664	2,860	663	2,889	8	4.4	31.3%
The Medical Center at Franklin	25	25	925	5,129	922	5,209	14	5.6	56.2%
The Medical Center at Scottsville	25	25	726	4,335	721	4,311	12	6.0	47.5%
	75	75	2,315	12,324	2,306	12,409	34	5.4	45.0%
5									
Breckinridge Memorial Hospital	25	25	1,004	4,437	1,010	4,506	12	4.5	48.6%
	25	25	1,004	4,437	1,010	4,506	12	4.5	48.6%
7									
Carroll County Hospital	25	25	802	2,902	797	2,948	8	3.7	31.8%

Note: Per new regulation CAH's can have all 25 beds as swing or acute.

Table 1-A CRITICAL ACCESS HOSPITAL UTILIZATION

ADD	Licensed Beds	Beds in Operation	Admissions	Inpatient Days	Discharges	Discharge Days	ADC	ALOS	Occupancy Percent
New Horizons Medical Center	25	25	615	2,148	616	2,036	6	3.3	23.5%
St Elizabeth Med Ctr Grant Co	25	25	631	1,959	631	1,959	5	3.1	21.5%
9	75	75	2,048	7,009	2,044	6,943	19	3.4	25.6%
Morgan County ARH Hospital	20	20	1,078	4,056	1,082	4,105	11	3.8	55.6%
11	20	20	1,078	4,056	1,082	4,105	11	3.8	55.6%
McDowell ARH Hospital	25	25	1,101	2,922	1,111	2,935	8	2.6	32.0%
Our Lady of The Way Hospital	25	25	1,139	4,350	1,150	4,107	12	3.6	47.7%
12	50	50	2,240	7,272	2,261	7,042	20	3.1	39.8%
Jenkins Community Hospital	25	25	1,046	2,494	1,046	2,539	7	2.4	27.3%
Mary Breckinridge Hospital	25	25	1,151	3,585	1,153	3,597	10	3.1	39.3%
13	50	50	2,197	6,079	2,199	6,136	17	2.8	33.3%
Knox County Hospital	25	25	1,493	4,847	1,490	4,022	13	2.7	53.1%
14	25	25	1,493	4,847	1,490	4,022	13	2.7	53.1%
Casey County Hospital	24	24	835	3,710	830	3,651	10	4.4	42.4%
Cumberland County Hospital	25	25	1,354	5,411	1,351	5,424	15	4.0	59.3%
Jane Todd Crawford Memorial Hospital	25	25	522	4,243	521	4,169	12	8.0	46.5%
Russell County Hospital	25	25	1,226	4,412	1,227	5,677	12	4.6	48.4%
Wayne County Hospital	25	25	1,160	2,987	1,150	2,969	8	2.6	32.7%

Note: Per new regulation CAH's can have all 25 beds as swing or acute.

Table 1-A CRITICAL ACCESS HOSPITAL UTILIZATION

ADD	Licensed Beds	Beds in Operation	Admissions	Inpatient Days	Discharges	Discharge Days	ADC	ALOS	Occupancy Percent
	124	124	5,097	20,763	5,079	21,890	57	4.3	45.9%
15									
Bluegrass Community Hospital	25	25	537	1,735	531	1,665	5	3.1	19.0%
Fort Logan Hospital	25	25	875	2,662	886	2,689	7	3.0	29.2%
Marcum and Wallace Memorial Hospital	25	25	786	2,873	784	2,834	8	3.6	31.5%
Nicholas County Hospital	18	18	738	2,750	736	2,786	8	3.8	41.9%
Saint Joseph Berea	25	25	1,478	5,740	1,472	5,705	16	3.9	62.9%
The James B Haggin Memorial Hospital	25	25	980	4,458	986	4,474	12	4.5	48.9%
	143	143	5,394	20,218	5,395	20,153	55	3.7	38.7%
State Total:	737	737	28,304	108,257	28,310	108,072	297	3.8	40.2%

Note: Per new regulation CAH's can have all 25 beds as swing or acute.

2006 ANNUAL HOSPITAL UTILIZATION AND SERVICES REPORT

Table 1-B Long Term Acute Hospital Care Beds (LTACH)

ADD	Bed Location	Certification Holder	Certified Beds	Beds in Operation	Admissions	Inpatient Days	Discharges	Discharge Days	ADC	ALOS	Occupancy Percent
4											
	The Medical Center at Bowling Green	Commonwealth Regional Specialty	28	28	267	7,018	274	7,375	19	26.9	68.7%
			28	28	267	7,018	274	7,375	19	26.9	68.7%
6											
	Jewish Hospital	Kindred Hospital Satellite	30	30	193	7,704	192	7,704	21	40.1	70.4%
	Kindred Hospital Louisville	Kindred Healthcare	337	120	628	24,078	630	21,370	66	33.9	55.0%
			367	150	821	31,782	822	29,074	87	35.4	23.7%
7											
	St. Luke Hospital East	Cardinal Hill Specialty Hospital	33	31	1,083	5,650	192	1,002	15	5.2	49.9%
			33	31	1,083	5,650	192	1,002	15	5.2	46.9%
13											
	Baptist Regional Medical Center	Oak Tree Hospital	32	32	286	7,880	281	7,805	22	27.8	67.5%
			32	32	286	7,880	281	7,805	22	27.8	67.5%
15											
	Saint Joseph East	Continuing Care Hospital	30	30	401	9,598	404	9,719	26	24.1	87.7%
	Samaritan Hospital	Select Specialty Hospital	41	41	357	9,374	356	9,374	26	26.3	62.6%
			71	71	758	18,972	760	19,093	52	25.1	73.2%
	State Total:		531	312	3,215	71,302	2,329	64,349	195	27.6	36.8%

2006 ANNUAL HOSPITAL UTILIZATION AND SERVICES REPORT

Table 2 - Acute Non-Psychiatric Inpatient Utilization by Facility and Region

ADD	Licensed Beds	Beds in Operation	Admissions	Inpatient Days	Discharges	Discharge Days	ADC	ALOS	Occupancy Percent	Observation Patients	Observations Admitted
1											
Jackson Purchase Medical Center	107	107	5,414	20,440	5,390	19,846	56	3.7	52.3%	1,374	176
Lourdes Hospital	286	186	8,924	40,270	8,894	41,501	110	4.7	38.6%	3,600	0
Murray Calloway County Hospital	140	105	5,232	22,764	5,213	23,228	62	4.5	44.5%	190	287
Parkway Regional Hospital	50	50	1,500	4,576	1,485	4,944	13	3.3	25.1%	73	0
Western Baptist Hospital	349	288	14,036	67,424	14,026	67,260	185	4.8	52.9%	10,958	3,496
	932	736	35,106	155,474	35,008	156,779	426	4.5	45.7%	16,195	3,959
2											
Crittenden County Hospital	48	48	1,778	6,139	1,777	6,093	17	3.4	35.0%	203	0
Jennie Stuart Medical Center	194	139	7,198	31,328	7,926	32,820	86	4.1	44.2%	1,248	0
Muhlenberg Community Hospital	90	90	3,087	11,150	3,089	11,131	31	3.6	33.9%	1,233	206
Regional Medical Center of Hopkins Co	348	267	9,682	41,860	9,514	41,860	115	4.4	33.0%	2,934	887
	680	544	21,745	90,477	22,306	91,904	248	4.1	36.5%	5,618	1,093
3											
Methodist Hospital	184	184	6,640	29,755	6,661	29,804	82	4.5	44.3%	3,367	526
Owensboro Medical Health System	415	291	16,948	62,689	16,940	62,689	172	3.7	41.4%	5,593	545
	599	475	23,588	92,444	23,601	92,493	253	3.9	42.3%	8,960	1,071
4											
Greenview Regional Hospital	211	211	4,343	17,151	4,374	17,849	47	4.1	22.3%	1,510	274
Logan Memorial Hospital	92	57	1,841	6,967	1,830	6,934	19	3.8	20.7%	165	1,995
Monroe County Medical Center	49	49	2,580	10,356	2,561	10,276	28	4.0	57.9%	2,087	1,388

Note: Several hospitals still have not made arrangements to collect observation data, see notes section.

Table 2 - Acute Non-Psychiatric Inpatient Utilization by Facility and Region

ADD	Licensed Beds	Beds in Operation	Admissions	Inpatient Days	Discharges	Discharge Days	ADC	ALOS	Occupancy Percent	Observation Patients	Observations Admitted
T J Samson Community Hospital	165	165	8,327	28,855	8,308	28,931	79	3.5	47.9%	1,984	0
The Medical Center at Bowling Green	266	248	14,533	65,234	14,486	65,083	179	4.5	67.2%	2,850	631
5	783	730	31,624	128,563	31,559	129,073	352	4.1	45.0%	8,596	4,288
Flaget Memorial Hospital	40	40	2,623	8,722	2,623	8,723	24	3.3	59.7%	1,821	0
Hardin Memorial Hospital	270	238	11,471	53,408	11,465	53,334	146	4.7	54.2%	10,317	3,756
Spring View Hospital	75	75	2,144	7,285	2,130	7,381	20	3.5	26.6%	923	243
Twin Lakes Regional Medical Center	75	75	2,846	11,844	2,838	11,787	32	4.2	43.3%	1,571	606
6	460	428	19,084	81,259	19,056	81,225	223	4.3	48.4%	14,632	4,605
Baptist Hospital East	356	356	25,753	112,970	25,726	113,425	310	4.4	86.9%	6,900	1,135
Baptist Hospital Northeast	90	90	3,185	12,046	3,183	12,255	33	3.9	36.7%	355	0
Jewish Hospital	412	412	20,990	125,518	20,977	124,904	344	6.0	83.5%	6,144	6,126
Jewish Hospital Shelbyville	70	67	2,685	12,005	3,703	12,032	33	3.2	47.0%	1,651	824
Norton Audubon Hospital	432	285	14,249	77,148	14,280	77,312	211	5.4	48.9%	4,069	1,200
Norton Hsp/Kosair Chdrm Hsp/Norton	889	613	25,919	144,014	25,899	145,520	395	5.6	44.4%	8,897	612
Norton Southwest Hospital	127	0	141	446	147	416	1	2.8	1.0%	221	24
Norton Suburban Hospital	343	330	17,123	81,927	17,140	82,425	224	4.8	65.4%	5,378	934
Saints Mary and Elizabeth Hospital	298	192	10,733	53,248	10,691	53,038	146	5.0	49.0%	4,048	1,087
University of Louisville Hospital	364	307	14,484	88,063	14,489	87,610	241	6.0	66.3%	2,860	172
	3,381	2,652	135,262	707,385	136,235	708,937	1,938	5.2	57.3%	40,523	12,114

Note: Several hospitals still have not made arrangements to collect observation data, see notes section.

Table 2 - Acute Non-Psychiatric Inpatient Utilization by Facility and Region

ADD	Licensed Beds	Beds in Operation	Admissions	Inpatient Days	Discharges	Discharge Days	ADC	ALOS	Occupancy Percent	Observation Patients	Observations Admitted
7											
St Elizabeth Medical Center North	85	8	919	3,425	932	3,647	9	3.9	11.0%	509	264
St Elizabeth Medical Center South	436	400	22,938	98,577	22,859	100,162	270	4.4	61.9%	10,895	5,823
St Luke Hospital East	251	163	7,344	35,789	7,339	35,834	98	4.9	39.1%	1,285	102
St Luke Hospital West	139	139	7,489	32,423	7,403	32,107	89	4.3	63.9%	1,427	150
	911	710	38,690	170,214	38,533	171,750	466	4.5	51.2%	14,116	6,339
8											
Fleming County Hospital	52	52	2,082	8,917	2,081	8,917	24	4.3	47.0%	451	225
Meadowview Regional Medical Center	101	86	3,604	9,966	3,595	9,956	27	2.8	27.0%	610	41
	153	138	5,686	18,883	5,676	18,873	52	3.3	33.8%	1,061	266
9											
Mary Chiles Hospital	56	56	2,000	6,662	1,987	6,588	18	3.3	32.6%	992	789
St Claire Medical Center	119	119	4,567	16,245	4,550	16,207	45	3.6	37.4%	2,957	537
	175	175	6,567	22,907	6,537	22,795	63	3.5	35.9%	3,949	1,326
10											
Kings Daughters Medical Center	321	321	21,862	91,541	21,834	90,849	251	4.2	78.1%	7,332	1,921
Our Lady of Bellefonte Hospital	174	174	6,826	27,580	6,839	27,571	76	4.0	43.4%	2,391	543
Three Rivers Medical Center	71	71	4,499	12,624	4,499	12,624	35	2.8	48.7%	1,117	581
	566	566	33,187	131,745	33,172	131,044	361	4.0	63.8%	10,840	3,045
11											
Highlands Regional Medical Center	154	113	6,583	24,074	6,589	24,081	66	3.7	42.8%	0	0
Paul B Hall Regional Medical Center	72	72	4,230	16,400	4,224	16,157	45	3.8	62.4%	214	73

Note: Several hospitals still have not made arrangements to collect observation data, see notes section.

Table 2 - Acute Non-Psychiatric Inpatient Utilization by Facility and Region

ADD	Licensed Beds	Beds in Operation	Admissions	Inpatient Days	Discharges	Discharge Days	ADC	ALOS	Occupancy Percent	Observation Patients	Observations Admitted
Pikeville Medical Center	221	212	7,432	37,212	7,446	37,368	102	5.0	46.1%	4,095	2,212
Williamson ARH Hospital	113	88	3,620	18,661	3,668	18,312	51	5.0	45.2%	1,373	318
	560	485	21,865	96,347	21,927	95,918	264	4.4	47.1%	5,682	2,603
12											
Hazard ARH Regional Medical Center	188	192	10,846	49,831	11,283	49,926	137	4.4	72.6%	6,368	3,090
Kentucky River Medical Center	55	55	4,518	11,865	4,514	12,944	33	2.9	59.1%	460	15
Whitesburg ARH Hospital	90	75	3,927	14,364	3,970	14,462	39	3.6	43.7%	2,155	757
	333	322	19,291	76,060	19,767	77,332	208	3.9	62.6%	8,983	3,862
13											
Baptist Regional Medical Center	162	162	7,186	33,145	7,166	32,991	91	4.6	56.1%	1,332	970
Harlan ARH Hospital	130	110	4,360	14,339	4,417	14,527	39	3.3	30.2%	3,127	722
Marymount Medical Center	89	89	7,132	25,802	7,072	25,175	71	3.6	79.4%	3,345	1,938
Memorial Hospital	63	63	3,758	14,077	3,734	14,143	39	3.8	61.2%	788	218
Middlesboro ARH Hospital	96	96	3,675	13,592	3,718	13,828	37	3.7	38.8%	4,226	1,606
Pineville Community Hospital	120	120	4,011	15,780	4,018	17,902	43	4.5	36.0%	3,476	2,381
Rockcastle Hospital	26	20	1,493	4,660	1,487	4,660	13	3.1	49.1%	83	5
	686	660	31,615	121,395	31,612	123,226	333	3.9	48.5%	16,377	7,840
14											
Clinton County Hospital	42	42	1,881	8,644	1,891	8,686	24	4.6	56.4%	369	71
Lake Cumberland Regional Hospital	186	186	9,126	44,951	9,126	44,951	123	4.9	66.2%	4,008	750
Taylor Regional Hospital	90	90	3,050	12,706	3,055	12,706	35	4.2	38.7%	1,270	0
Westlake Regional Hospital	49	49	2,196	7,682	2,204	7,754	21	3.5	43.0%	720	285

Note: Several hospitals still have not made arrangements to collect observation data, see notes section.

Table 2 - Acute Non-Psychiatric Inpatient Utilization by Facility and Region

ADD	Licensed Beds	Beds in Operation	Admissions	Inpatient Days	Discharges	Discharge Days	ADC	ALOS	Occupancy Percent	Observation Patients	Observations Admitted
	367	367	16,253	73,983	16,276	74,097	203	4.6	55.2%	6,367	1,106
15											
Bourbon Community Hospital	33	33	861	2,543	859	2,575	7	3.0	21.1%	348	65
Central Baptist Hospital	371	347	18,865	84,285	18,901	86,089	231	4.6	62.2%	2,755	77
Clark Regional Medical Center	75	75	3,044	9,294	3,004	9,208	25	3.1	34.0%	1,116	326
Ephraim McDowell Reg Medical Ctr	124	119	7,963	33,245	7,962	33,155	91	4.2	73.5%	961	49
Frankfort Regional Medical Center	173	134	4,675	16,702	4,675	17,105	46	3.7	26.5%	2,343	1,678
Georgetown Community Hospital	75	50	2,322	6,955	2,322	6,955	19	3.0	25.4%	1,685	575
Harrison Memorial Hospital	61	61	1,610	5,621	1,617	5,647	15	3.5	25.2%	963	292
Pattie A Clay Regional Medical Ctr	105	95	3,851	15,242	3,825	15,223	42	4.0	39.8%	1,310	0
Saint Joseph East	136	136	7,972	27,756	7,902	27,512	76	3.5	55.9%	1,439	1,208
Saint Joseph Hospital	446	446	17,873	87,040	17,800	86,358	238	4.9	53.5%	2,909	1,233
Samaritan Hospital	230	230	3,076	15,127	3,078	15,024	41	4.9	18.0%	465	235
Shriners Hosp for Children	50	50	1,363	5,335	1,362	5,249	15	3.9	29.2%	0	0
University of Kentucky Hospital	456	445	25,384	137,705	25,346	138,489	377	5.5	82.7%	6,167	0
	2,335	2,221	98,859	446,850	98,653	448,589	1,224	4.5	52.4%	22,461	5,738
State Total:	12,921	11,209	538,422	2,413,986	539,918	2,424,035	6,614	4.5	51.2%	184,360	59,255

Note: Several hospitals still have not made arrangements to collect observation data, see notes section.

2006 ANNUAL KENTUCKY HOSPITAL UTILIZATION AND SERVICES REPORT

Table 3 - Psychiatric Inpatient Utilization by Facility and Region

ADD	Licensed Beds	Beds in Operation	Admissions	Inpatient Days	Discharges	Discharge Days	ADC	ALOS	Occupancy Percent
1									
Lourdes Hospital	45	22	693	4,367	693	4,355	12	6.3	26.6%
	45	22	693	4,367	693	4,355	12	6.3	26.6%
2									
FHC Cumberland Hall	48	48	1,101	15,201	1,089	14,227	42	13.1	86.8%
Regional Medical Center of Hopkins Co	22	0	0	0	0	0	0	0.0	0.0%
Western State Hospital	495	222	2,391	49,450	2,409	44,365	135	18.4	27.4%
	565	270	3,492	64,651	3,498	58,592	177	16.8	31.3%
3									
Methodist Hospital	8	8	0	0	0	0	0	0.0	0.0%
Owensboro Medical Health System	12	12	855	2,858	922	2,858	8	3.1	65.3%
River Valley Behavioral Health	80	80	674	16,806	661	16,806	46	25.4	57.6%
	100	100	1,529	19,664	1,583	19,664	54	12.4	53.9%
4									
Rivendell Behavioral Health Services	84	84	412	25,130	411	25,653	69	62.4	82.0%
T J Samson Community Hospital	15	0	0	0	0	0	0	0.0	0.0%
The Medical Center at Bowling Green	36	36	836	6,281	932	11,095	17	11.9	47.8%
	135	120	1,248	31,411	1,343	36,748	86	27.4	63.7%
5									
Hardin Memorial Hospital	15	15	710	3,081	707	3,025	8	4.3	56.3%
Lincoln Trail Behavioral Health System	59	59	818	17,467	816	16,217	48	19.9	81.1%
	74	74	1,528	20,548	1,523	19,242	56	12.6	76.1%

Table 3 - Psychiatric Inpatient Utilization by Facility and Region

ADD	Licensed Beds	Beds in Operation	Admissions	Inpatient Days	Discharges	Discharge Days	ADC	ALOS	Occupancy Percent
6									
Baptist Hospital East	22	22	914	5,250	915	5,208	14	5.7	65.4%
Central State Hospital	192	123	1,104	39,607	1,101	37,516	109	34.1	56.5%
Kentucky Correctional Psychiatric Ctr	97	85	585	27,983	575	28,737	77	50.0	79.0%
Norton Hsp/Kosair Chdrn Hsp/Norton	66	39	1,061	10,769	1,060	10,826	30	10.2	44.7%
Our Lady of Peace	416	246	3,981	80,111	3,970	60,030	219	15.1	52.8%
Ten Broeck Dupont	54	54	1,100	18,771	1,104	18,331	51	16.6	95.2%
Ten Broeck Hospital	80	82	1,222	28,720	1,303	29,037	79	22.3	98.4%
University of Louisville Hospital	40	40	1,105	12,240	1,105	12,424	34	11.2	83.8%
	967	691	11,072	223,451	11,133	202,109	612	18.2	63.3%
7									
Northkey Community Care	51	30	385	6,045	390	6,048	17	15.5	32.5%
St Elizabeth Medical Center North	8	0	0	0	0	0	0	0.0	0.0%
St Elizabeth Medical Center South	44	44	2,409	11,190	2,487	10,875	31	4.4	69.7%
St Luke Hospital West	22	22	1,471	6,408	1,478	6,438	18	4.4	79.8%
	125	96	4,265	23,643	4,355	23,361	65	5.4	51.8%
9									
St Claire Medical Center	20	20	528	1,888	535	1,866	5	3.5	25.9%
	20	20	528	1,888	535	1,866	5	3.5	25.9%
10									
Kings Daughters Medical Center	27	27	1,385	7,238	1,407	7,364	20	5.2	73.4%
Our Lady of Bellefonte Hospital	16	16	721	2,544	720	2,531	7	3.5	43.6%
Three Rivers Medical Center	19	19	755	5,572	755	5,572	15	7.4	80.3%
	62	62	2,861	15,354	2,882	15,467	42	5.4	67.8%

Table 3 - Psychiatric Inpatient Utilization by Facility and Region

ADD	Licensed Beds	Beds in Operation	Admissions	Inpatient Days	Discharges	Discharge Days	ADC	ALOS	Occupancy Percent
11									
Highlands Regional Medical Center	12	12	218	2,624	218	2,616	7	12.0	59.9%
	12	12	218	2,624	218	2,616	7	12.0	59.9%
12									
Hazard ARH Regional Medical Center	100	100	2,990	31,674	3,087	31,336	87	10.2	86.8%
	100	100	2,990	31,674	3,087	31,336	87	10.2	86.8%
13									
Baptist Regional Medical Center	34	34	1,202	7,924	1,198	7,770	22	6.5	63.9%
Harlan ARH Hospital	20	20	534	3,989	550	4,064	11	7.4	54.6%
	54	54	1,736	11,913	1,748	11,834	33	6.8	60.4%
14									
Jane Todd Crawford Memorial Hospital	10	10	421	3,218	423	3,233	9	7.6	88.2%
Lake Cumberland Regional Hospital	34	34	1,140	7,573	1,140	7,573	21	6.6	61.0%
Westlake Regional Hospital	28	0	0	0	0	0	0	0.0	0.0%
	72	44	1,561	10,791	1,563	10,806	30	6.9	41.1%
15									
Bourbon Community Hospital	25	25	586	3,641	586	3,633	10	6.2	39.9%
Eastern State Hospital	323	197	2,393	45,960	2,425	66,004	126	27.2	39.0%
Ephraim McDowell Reg Medical Ctr	38	22	648	6,595	654	6,620	18	10.1	47.5%
Ridge Behavioral Health System	90	90	2,707	26,786	2,722	26,786	73	9.8	81.5%
Samaritan Hospital	31	31	1,458	6,323	1,456	6,327	17	4.3	55.9%
University of Kentucky Hospital	17	17	816	4,384	858	5,073	12	5.9	70.7%
	524	382	8,608	93,689	8,701	114,443	257	13.2	49.0%
State Total:	2,855	2,047	42,329	555,668	42,862	552,439	1,522	12.9	53.3%

2006 ANNUAL KENTUCKY HOSPITAL UTILIZATION AND SERVICES REPORT
Table 3-A Children 0-17 years of age - Psychiatric Inpatient Utilization by Facility and Region

ADD	Licensed Beds	# Psy. Beds 0-17	Admissions	Inpatient Days	Discharges	Discharge Days	ADC	ALOS
2								
FHC Cumberland Hall	48	34	546	9,614	542	9,369	26	17.3
	48	34	546	9,614	542	9,369	26	17.3
3								
River Valley Behavioral Health	80	80	674	16,806	661	16,806	46	25.4
	80	80	674	16,806	661	16,806	46	25.4
4								
Rivendell Behavioral Health Services	84	84	412	25,130	411	25,653	69	62.4
	84	84	412	25,130	411	25,653	69	62.4
5								
Lincoln Trail Behavioral Health System	59	26	541	13,906	544	13,178	38	24.2
	59	26	541	13,906	544	13,178	38	24.2
6								
Norton Hsp/Kosair Chdrn Hsp/Norton	66	18	382	4,452	383	4,558	12	11.9
Our Lady of Peace	416	172	1,337	57,826	1,328	57,830	158	43.5
Ten Broeck Dupont	54	32	315	12,239	317	11,639	34	36.7
Ten Broeck Hospital	80	58	755	24,344	838	24,563	67	29.3
	616	280	2,789	98,861	2,866	98,590	271	34.4
7								
Northkey Community Care	51	30	385	6,045	390	6,048	17	15.5
	51	30	385	6,045	390	6,048	17	15.5
13								
Baptist Regional Medical Center	34	12	247	1,638	247	1,651	4	6.7

Table 3-A Children 0-17 years of age - Psychiatric Inpatient Utilization by Facility and Region

ADD	Licensed Beds	# Psy. Beds 0-17	Admissions	Inpatient Days	Discharges	Discharge Days	ADC	ALOS
	34	12	247	1,638	247	1,651	4	6.7
15								
Bourbon Community Hospital	25	9	220	1,889	226	1,900	5	8.4
Ridge Behavioral Health System	90	66	1,568	19,556	1,582	19,556	54	12.4
Samaritan Hospital	31	12	323	2,088	321	2,073	6	6.5
	146	87	2,111	23,533	2,129	23,529	64	11.1
State Total:	1,118	633	7,705	195,533	7,790	194,824	536	25.0

2006 ANNUAL KENTUCKY HOSPITAL UTILIZATION AND SERVICES REPORT

Table 3-B Children 0-12 Years of Age - Psychiatric Inpatient Utilization by Facility and Region

ADD	Licensed Beds	# Child Psy. Beds	Admissions	Inpatient Days	Discharges	Discharge Days	ADC	ALOS
2								
FHC Cumberland Hall	48	10	37	522	37	524	1	14.2
	48	10	37	522	37	524	1	14.2
3								
River Valley Behavioral Health	80	28	360	7,944	342	7,944	22	23.2
	80	28	360	7,944	342	7,944	22	23.2
4								
Rivendell Behavioral Health Services	84	19	47	4,174	44	4,289	11	97.5
	84	19	47	4,174	44	4,289	11	97.5
6								
Norton Hsp/Kosair Chdrn Hsp/Norton	66	18	382	4,452	383	4,558	12	11.9
Our Lady of Peace	416	20	182	7,883	185	7,881	22	42.6
Ten Broeck Dupont	54	32	315	12,239	317	11,639	34	36.7
	536	70	879	24,574	885	24,078	67	27.2
7								
Northkey Community Care	51	18	233	3,600	232	3,602	10	15.5
	51	18	233	3,600	232	3,602	10	15.5
13								
Baptist Regional Medical Center	34	0	15	108	16	143	0	8.9
	34	0	15	108	16	143	0	8.9
15								
Ridge Behavioral Health System	90	16	389	4,394	390	4,394	12	11.3
Samaritan Hospital	31	6	161	1,044	160	1,037	3	6.5

Table 3-B Children 0-12 Years of Age - Psychiatric Inpatient Utilization by Facility and Region

ADD	Licensed Beds	# Child Psy. Beds	Admissions	Inpatient Days	Discharges	Discharge Days	ADC	ALOS
	121	22	550	5,438	550	5,431	15	9.9
State Total:	954	167	2,121	46,360	2,106	46,011	127	21.8

2006 ANNUAL KENTUCKY HOSPITAL UTILIZATION AND SERVICES REPORT

Table 3-C Adolescents 13-17 Years of Age - Psychiatric Inpatient Utilization by Facility and Region

ADD	Licensed Beds	Beds in Operation	Admissions	Inpatient Days	Discharges	Discharge Days	ADC	ALOS
2								
FHC Cumberland Hall	48	24	509	9,092	505	8,845	25	17.5
	48	24	509	9,092	505	8,845	25	17.5
3								
River Valley Behavioral Health	80	52	314	8,862	319	8,862	24	27.8
	80	52	314	8,862	319	8,862	24	27.8
4								
Rivendell Behavioral Health Services	84	65	365	20,956	367	21,364	57	58.2
	84	65	365	20,956	367	21,364	57	58.2
5								
Lincoln Trail Behavioral Health System	59	26	541	13,906	544	13,178	38	24.2
	59	26	541	13,906	544	13,178	38	24.2
6								
Our Lady of Peace	416	152	1,155	49,943	1,143	49,949	137	43.7
Ten Broeck Hospital	80	58	755	24,344	838	24,563	67	29.3
	496	210	1,910	74,287	1,981	74,512	204	37.6
7								
Northkey Community Care	51	12	152	2,445	158	2,446	7	15.5
	51	12	152	2,445	158	2,446	7	15.5
13								
Baptist Regional Medical Center	34	12	232	1,530	231	1,508	4	6.5
	34	12	232	1,530	231	1,508	4	6.5

Table 3-C Adolescents 13-17 Years of Age - Psychiatric Inpatient Utilization by Facility and Region

ADD	Licensed Beds	Beds in Operation	Admissions	Inpatient Days	Discharges	Discharge Days	ADC	ALOS
15								
Bourbon Community Hospital	25	9	220	1,889	226	1,900	5	8.4
Ridge Behavioral Health System	90	50	1,179	15,162	1,192	15,162	42	12.7
Samaritan Hospital	31	6	162	1,044	161	1,036	3	6.4
	146	65	1,561	18,095	1,579	18,098	50	11.5
State Total:	998	466	5,584	149,173	5,684	148,813	409	26.2

2006 ANNUAL KENTUCKY HOSPITAL UTILIZATION AND SERVICES REPORT
Table 3-D Adult 18 Years of Age and Over - Psychiatric Inpatient Utilization by Facility and Region

ADD	Licensed Beds	Beds in Operation	Admissions	Inpatient Days	Discharges	Discharge Days	ADC	ALOS
1								
Lourdes Hospital	45	22	693	4,367	693	4,355	12	6.3
	45	22	693	4,367	693	4,355	12	6.3
2								
FHC Cumberland Hall	48	14	555	5,587	547	4,858	15	8.9
Regional Medical Center of Hopkins Co	22	0	0	0	0	0	0	0.0
Western State Hospital	495	222	2,391	49,450	2,409	44,365	135	18.4
	565	236	2,946	55,037	2,956	49,223	151	16.7
3								
Methodist Hospital	8	8	0	0	0	0	0	0.0
Owensboro Medical Health System	12	12	855	2,858	922	2,858	8	3.1
River Valley Behavioral Health	80	0	0	0	0	0	0	0.0
	100	20	855	2,858	922	2,858	8	3.1
4								
Rivendell Behavioral Health Services	84	0	0	0	0	0	0	0.0
T J Samson Community Hospital	15	0	0	0	0	0	0	0.0
The Medical Center at Bowling Green	36	36	836	6,281	932	11,095	17	11.9
	135	36	836	6,281	932	11,095	17	11.9
5								
Hardin Memorial Hospital	15	15	710	3,081	707	3,025	8	4.3
Lincoln Trail Behavioral Health System	59	33	277	3,561	272	3,039	10	11.2
	74	48	987	6,642	979	6,064	18	6.2

Table 3-D Adult 18 Years of Age and Over - Psychiatric Inpatient Utilization by Facility and Region

ADD	Licensed Beds	Beds in Operation	Admissions	Inpatient Days	Discharges	Discharge Days	ADC	ALOS
6								
Baptist Hospital East	22	22	914	5,250	915	5,208	14	5.7
Central State Hospital	192	123	1,104	39,607	1,101	37,516	109	34.1
Kentucky Correctional Psychiatric Ctr	97	85	585	27,983	575	28,737	77	50.0
Norton Hsp/Kosair Chdrn Hsp/Norton	66	21	679	6,317	677	6,268	17	9.3
Our Lady of Peace	416	74	2,644	22,285	2,642	2,200	61	0.8
Ten Broeck Dupont	54	22	785	6,532	787	6,692	18	8.5
Ten Broeck Hospital	80	24	467	4,376	465	4,474	12	9.6
University of Louisville Hospital	40	40	1,105	12,240	1,105	12,424	34	11.2
	967	411	8,283	124,590	8,267	103,519	341	12.5
7								
Northkey Community Care	51	0	0	0	0	0	0	0.0
St Elizabeth Medical Center North	8	0	0	0	0	0	0	0.0
St Elizabeth Medical Center South	44	44	2,409	11,190	2,487	10,875	31	4.4
St Luke Hospital West	22	22	1,471	6,408	1,478	6,438	18	4.4
	125	66	3,880	17,598	3,965	17,313	48	4.4
9								
St Claire Medical Center	20	20	528	1,888	535	1,866	5	3.5
	20	20	528	1,888	535	1,866	5	3.5
10								
Kings Daughters Medical Center	27	27	1,385	7,238	1,407	7,364	20	5.2
Our Lady of Bellefonte Hospital	16	16	721	2,544	720	2,531	7	3.5
Three Rivers Medical Center	19	19	755	5,572	755	5,572	15	7.4
	62	62	2,861	15,354	2,882	15,467	42	5.4
11								
Highlands Regional Medical Center	12	12	218	2,624	218	2,616	7	12.0

Table 3-D Adult 18 Years of Age and Over - Psychiatric Inpatient Utilization by Facility and Region

ADD	Licensed Beds	Beds in Operation	Admissions	Inpatient Days	Discharges	Discharge Days	ADC	ALOS
12	12	12	218	2,624	218	2,616	7	12.0
Hazard ARH Regional Medical Center	100	100	2,990	31,674	3,087	31,336	87	10.2
	100	100	2,990	31,674	3,087	31,336	87	10.2
13								
Baptist Regional Medical Center	34	22	955	6,286	951	6,119	17	6.4
Harlan ARH Hospital	20	20	534	3,989	550	4,064	11	7.4
	54	42	1,489	10,275	1,501	10,183	28	6.8
14								
Jane Todd Crawford Memorial Hospital	10	10	421	3,218	423	3,233	9	7.6
Lake Cumberland Regional Hospital	34	34	1,140	7,573	1,140	7,573	21	6.6
Westlake Regional Hospital	28	0	0	0	0	0	0	0.0
	72	44	1,561	10,791	1,563	10,806	30	6.9
15								
Bourbon Community Hospital	25	16	366	1,752	360	1,733	5	4.8
Eastern State Hospital	323	197	2,393	45,960	2,425	66,004	126	27.2
Ephraim McDowell Reg Medical Ctr	38	22	648	6,595	654	6,620	18	10.1
Ridge Behavioral Health System	90	24	1,139	7,230	1,140	7,230	20	6.3
Samaritan Hospital	31	19	1,135	4,235	1,135	4,254	12	3.7
University of Kentucky Hospital	17	17	816	4,384	858	5,073	12	5.9
	524	295	6,497	70,156	6,572	90,914	192	13.8
State Total:	2,855	1,414	34,624	360,135	35,072	357,615	987	10.2

2006 ANNUAL HOSPITAL UTILIZATION AND SERVICES REPORT

Table 4 - Swing Bed Inpatient Utilization by Facility and Region

ADD	Certified Beds	Beds in Operation	Admissions	Inpatient Days	Discharges	Discharge Days	ADC	ALOS	Occupancy Percent
1									
Jackson Purchase Medical Center	10	10	385	2,580	391	2,586	7.1	6.6	70.7%
Parkway Regional Hospital	10	10	95	561	95	579	1.5	6.1	15.4%
	20	20	480	3,141	486	3,165	8.6	6.5	43.0%
2									
Crittenden County Hospital	10	10	335	1,834	339	1,851	5.0	5.5	50.2%
	10	10	335	1,834	339	1,851	5.0	5.5	50.2%
4									
Greenview Regional Hospital	27	27	501	5,535	495	5,581	15.2	11.3	56.2%
Logan Memorial Hospital	10	10	160	1,176	164	1,198	3.2	7.3	32.2%
	37	37	661	6,711	659	6,779	18.4	10.3	49.7%
5									
Spring View Hospital	6	6	77	495	75	495	1.4	6.6	22.6%
Twin Lakes Regional Medical Center	10	10	91	679	87	628	1.9	7.2	18.6%
	16	16	168	1,174	162	1,123	3.2	6.9	20.1%
6									
Baptist Hospital Northeast	10	0	0	0	0	0	0.0	0.0	0.0%
	10	0	0	0	0	0	0.0	0.0	0.0%

Table 4 - Swing Bed Inpatient Utilization by Facility and Region

ADD	Certified Beds	Beds in Operation	Admissions	Inpatient Days	Discharges	Discharge Days	ADC	ALOS	Occupancy Percent
8									
Meadowview Regional Medical Center	15	15	180	930	180	940	2.5	5.2	17.0%
	15	15	180	930	180	940	2.5	5.2	17.0%
9									
Mary Chiles Hospital	10	10	193	1,145	195	1,140	3.1	5.8	31.4%
	10	10	193	1,145	195	1,140	3.1	5.8	31.4%
10									
Three Rivers Medical Center	9	9	57	414	57	414	1.1	7.3	12.6%
	9	9	57	414	57	414	1.1	7.3	12.6%
12									
Kentucky River Medical Center	3	0	0	0	0	0	0.0	0.0	0.0%
Whitesburg ARH Hospital	10	10	15	148	14	123	0.4	8.8	4.1%
	13	10	15	148	14	123	0.4	8.8	3.1%
13									
Middlesboro ARH Hospital	10	10	90	909	94	962	2.5	10.2	24.9%
Rockcastle Hospital	6	6	6	1,267	10	3,071	3.5	307.1	57.9%
	16	16	96	2,176	104	4,033	6.0	38.8	37.3%
14									
Clinton County Hospital	10	10	29	325	28	351	0.9	12.5	8.9%
Westlake Regional Hospital	10	10	60	616	60	498	1.7	8.3	16.9%

Table 4 - Swing Bed Inpatient Utilization by Facility and Region

ADD	Certified Beds	Beds in Operation	Admissions	Inpatient Days	Discharges	Discharge Days	ADC	ALOS	Occupancy Percent
	20	20	89	941	88	849	2.6	9.6	12.9%
15									
Bourbon Community Hospital	10	10	39	204	30	165	0.6	5.5	5.6%
Clark Regional Medical Center	10	0	0	0	0	0	0.0	0.0	0.0%
Frankfort Regional Medical Center	10	10	14	113	15	121	0.3	8.1	3.1%
Georgetown Community Hospital	10	10	80	690	80	690	1.9	8.6	18.9%
Harrison Memorial Hospital	10	10	46	318	45	314	0.9	7.0	8.7%
Pattie A Clay Regional Medical Ctr	10	10	0	0	0	0	0.0	0.0	0.0%
	60	50	179	1,325	170	1,290	3.6	7.6	6.1%
State Total:	236	213	2,453	19,939	2,454	21,707	54.6	8.8	23.1%

2006 ANNUAL HOSPITAL UTILIZATION AND SERVICES REPORT

Table 5 - Chemical Dependency Inpatient Utilization by Facility

ADD	Facility	Licensed Beds	Beds in Operation	Admissions	Inpatient Days	Discharges	Discharge Days	ADC	ALOS	Occupancy Percent
1										
	Parkway Regional Hospital	10	0	0	0	0	0	0	0.0	0.0%
		10	0	0	0	0	0	0	0.0	0.0%
2										
	FHC Cumberland Hall	4	4	137	1,506	133	1,504	4	11.3	103.2%
		4	4	137	1,506	133	1,504	4	11.3	103.2%
5										
	Lincoln Trail Behavioral Health System	18	18	602	8,225	616	8,430	23	13.7	125.2%
		18	18	602	8,225	616	8,430	23	13.7	125.2%
6										
	Ten Broeck Dupont	12	12	495	3,611	497	3,623	10	7.3	82.4%
	Ten Broeck Hospital	12	12	425	4,947	427	4,983	14	11.7	112.9%
		24	24	920	8,558	924	8,606	23	9.3	97.7%
7										
	St Luke Hospital East	28	28	676	4,472	657	4,346	12	6.6	43.8%
		28	28	676	4,472	657	4,346	12	6.6	43.8%
10										
	Our Lady of Bellefonte Hospital	24	24	603	1,764	600	1,759	5	2.9	20.1%

* Hospitals with occupancy of more than 100% have comments in the notes section of this report.

* Ten Broeck Hospital and Lincoln Trail and FHC Cumberland Hall utilizations include psychiatric bed use for CD patients and patients with dual diagnoses.

* Hospitals with zero Occupancy Percent are no longer staffing and utilizing CD beds, but continue to hold the license.

Table 5 - Chemical Dependency Inpatient Utilization by Facility

ADD	Facility	Licensed Beds	Beds in Operation	Admissions	Inpatient Days	Discharges	Discharge Days	ADC	ALOS	Occupancy Percent
		24	24	603	1,764	600	1,759	5	2.9	20.1%
13	Baptist Regional Medical Center	15	15	745	3,086	745	3,078	8	4.1	56.4%
		15	15	745	3,086	745	3,078	8	4.1	56.4%
15	Ridge Behavioral Health System	20	20	315	1,591	312	1,591	4	5.1	21.8%
		20	20	315	1,591	312	1,591	4	5.1	21.8%
	State Total:	143	133	3,998	29,202	3,987	29,314	80	7.4	55.9%

* Hospitals with occupancy of more than 100% have comments in the notes section of this report.

* Ten Broeck Hospital and Lincoln Trail and FHC Cumberland Hall utilizations include psychiatric bed use for CD patients and patients with dual diagnoses.

* Hospitals with zero Occupancy Percent are no longer staffing and utilizing CD beds, but continue to hold the license.

2006 ANNUAL HOSPITAL UTILIZATION AND SERVICES REPORT

Table 6 - Physical Rehabilitation Inpatient Utilization by Facility

ADD	Licensed Beds	Beds in Operation	Admissions	Inpatient Days	Discharges	Discharge Days	ADC	ALOS	Occupancy Percent
1									
Lourdes Hospital	28	28	456	6,756	458	6,743	19	14.7	66.1%
	28	28	456	6,756	458	6,743	19	14.7	66.1%
2									
Regional Medical Center of Hopkins Co	20	20	306	3,712	305	3,712	10	12.2	50.8%
	20	20	306	3,712	305	3,712	10	12.2	50.8%
3									
Methodist Hospital	24	24	179	1,957	176	1,904	5	10.8	22.3%
Owensboro Medical Health System	20	20	332	4,695	332	4,695	13	14.1	64.3%
	44	44	511	6,652	508	6,599	18	13.0	41.4%
4									
Southern Ky Rehab Hosp	60	60	1,321	14,958	1,332	14,762	41	11.1	68.3%
	60	60	1,321	14,958	1,332	14,762	41	11.1	68.3%
5									
Healthsouth Lakeview Rehabilitation Hospital	40	40	642	8,855	652	8,896	24	13.6	60.7%
	40	40	642	8,855	652	8,896	24	13.6	60.7%

Table 6 - Physical Rehabilitation Inpatient Utilization by Facility

ADD	Licensed Beds	Beds in Operation	Admissions	Inpatient Days	Discharges	Discharge Days	ADC	ALOS	Occupancy Percent
6									
Baptist Hospital East	29	29	477	7,777	477	7,780	21	16.3	73.5%
Frazier Rehab Institute	135	111	1,855	29,392	1,855	29,220	81	15.8	72.5%
Gateway Rehab Hsp at Norton Healthcare Pav	40	40	582	6,562	535	6,667	18	12.5	44.9%
	204	180	2,914	43,731	2,867	43,667	120	15.2	66.6%
7									
Gateway Rehabilitation Hospital at Florence	40	40	615	7,030	619	7,076	19	11.4	48.2%
Healthsouth Northern Ky Rehab Hospital	40	40	790	10,474	776	10,404	29	13.4	71.7%
	80	80	1,405	17,504	1,395	17,480	48	12.5	59.9%
9									
St Claire Medical Center	10	10	103	1,025	107	1,026	3	9.6	28.1%
	10	10	103	1,025	107	1,026	3	9.6	28.1%
10									
Kings Daughters Medical Center	27	27	691	7,740	718	7,995	21	11.1	78.5%
	27	27	691	7,740	718	7,995	21	11.1	78.5%
11									
Pikeville Medical Center	40	20	364	4,465	359	4,479	12	12.5	61.2%
	40	20	364	4,465	359	4,479	12	12.5	61.2%

Table 6 - Physical Rehabilitation Inpatient Utilization by Facility

ADD	Licensed Beds	Beds in Operation	Admissions	Inpatient Days	Discharges	Discharge Days	ADC	ALOS	Occupancy Percent
12									
Hazard ARH Regional Medical Center	20	20	237	2,660	245	2,658	7	10.8	36.4%
	20	20	237	2,660	245	2,658	7	10.8	36.4%
13									
Baptist Regional Medical Center	20	20	465	5,087	465	5,075	14	10.9	69.7%
	20	20	465	5,087	465	5,075	14	10.9	69.7%
14									
Lake Cumberland Regional Hospital	27	27	383	4,653	383	4,653	13	12.1	47.2%
	27	27	383	4,653	383	4,653	13	12.1	47.2%
15									
Cardinal Hill Rehabilitation Hospital	108	108	2,239	33,278	2,235	32,200	91	14.4	84.4%
	108	108	2,239	33,278	2,235	32,200	91	14.4	84.4%
State Total:	728	684	12,037	161,076	12,029	159,945	441	13.3	64.5%

SECTION II



ACUTE BED UTILIZATION

2006 ANNUAL HOSPITAL UTILIZATION AND SERVICES REPORT

SECTION II

ACUTE BED UTILIZATION

This section shows the distribution of acute and intensive care beds by inpatient service provided. **Table 7** covers inpatient services and utilization of acute care beds. The major categories are Medical/Surgical, Obstetrics, and Other (non-classified) services. The category Other (non-classified) services includes neonatal Level II and III beds, intensive care beds, transitional care beds, telemetry beds, etc. Data in these tables should be used with care as some hospitals were unable to submit data that distinguished between categories. Critical Access Hospitals have been removed from this table.

Table 8 covers inpatient services and utilization of intensive care beds. The major divisions are ICU, CCU, and Burn Care. Other IC/Special Care beds are no longer included in these tables, since transitional care beds (special care, progressive care, step-down beds, etc.) are not recognized as a special category of intensive care beds. These beds are considered medical/surgical beds.

Table 9 shows the utilization of newborn bassinets and Level II and Level III neonatal care beds by facility. Inpatient days for Level II and Level III neonatal beds have been added to the table. Please look closely as columns in this table have changed.

Special Note: The utilization of intensive care beds and neonatal care beds is included in **Table 7**. The data shown are beds in operation and inpatient days. The ICU and CCU data in **Table 8** and the Neonatal data in **Table 9** represent a subset of the total acute care data presented in **Table 7**. Therefore, the bed and utilization data from these tables should not be added together to obtain data on the total of acute care beds.

2006 ANNUAL HOSPITAL UTILIZATION AND SERVICES REPORT

Table 7 - Inpatient Utilization of Acute Care Beds in Operation by Facility and Region

ADD	Med/Surg Adult and Ped Beds	Med/Surg Adult and Ped Days	Obstetric Beds	Obstetric Inpatient Days	Other Beds	Other Inpatient Days	Total Acute Care Beds	Total Acute Care Inpatient Days
1								
Jackson Purchase Medical Center	91	17,817	8	1,241	8	1,382	107	20,440
Lourdes Hospital	172	38,775	14	1,495	0	0	186	40,270
Marshall County Hospital	25	4,562	0	0	0	0	25	4,562
Murray Calloway County Hospital	88	21,311	17	1,453	0	0	105	22,764
Parkway Regional Hospital	46	4,509	4	67	0	0	50	4,576
Western Baptist Hospital	261	63,916	27	3,508	0	0	288	67,424
	683	150,890	70	7,764	8	1,382	761	160,036
2								
Caldwell County Hospital	25	3,503	0	0	0	0	25	3,503
Crittenden County Hospital	48	6,139	0	0	0	0	48	6,139
Jennie Stuart Medical Center	98	20,760	15	2,354	26	8,214	139	31,328
Livingston Hosp and Healthcare Svcs	25	3,630	0	0	0	0	25	3,630
Muhlenberg Community Hospital	75	9,255	8	832	7	1,063	90	11,150
Regional Medical Center of Hopkins Co	229	36,258	23	3,305	15	2,297	267	41,860
Trigg County Hospital	25	2,497	0	0	0	0	25	2,497
	525	82,042	46	6,491	48	11,574	619	100,107
3								
Methodist Hospital	149	25,931	20	2,195	15	1,629	184	29,755
Methodist Hospital Union County	25	3,433	0	0	0	0	25	3,433
Ohio County Hospital	25	3,627	0	0	0	0	25	3,627
Owensboro Medical Health System	256	57,570	35	5,119	0	0	291	62,689
	455	90,561	55	7,314	15	1,629	525	99,504

Table 7 - Inpatient Utilization of Acute Care Beds in Operation by Facility and Region

ADD	Med/Surg Adult and Ped Beds	Med/Surg Adult and Ped Days	Obstetric Beds	Obstetric Inpatient Days	Other Beds	Other Inpatient Days	Total Acute Care Beds	Total Acute Care Inpatient Days
4								
Caverna Memorial Hospital	25	2,860	0	0	0	0	25	2,860
Greenview Regional Hospital	179	14,543	16	689	16	1,919	211	17,151
Logan Memorial Hospital	47	6,532	10	435	0	0	57	6,967
Monroe County Medical Center	49	10,356	0	0	0	0	49	10,356
T J Samson Community Hospital	152	26,504	13	2,351	0	0	165	28,855
The Medical Center at Bowling Green	176	47,994	26	5,187	46	12,053	248	65,234
The Medical Center at Franklin	25	5,129	0	0	0	0	25	5,129
The Medical Center at Scottsville	25	4,335	0	0	0	0	25	4,335
	678	118,253	65	8,662	62	13,972	805	140,887
5								
Breckinridge Memorial Hospital	25	4,437	0	0	0	0	25	4,437
Flaget Memorial Hospital	28	7,416	8	987	4	319	40	8,722
Hardin Memorial Hospital	224	49,560	14	3,848	0	0	238	53,408
Spring View Hospital	65	5,978	10	1,307	0	0	75	7,285
Twin Lakes Regional Medical Center	69	10,997	6	847	0	0	75	11,844
	411	78,388	38	6,989	4	319	453	85,696
6								
Baptist Hospital East	317	101,795	35	9,750	4	1,425	356	112,970
Baptist Hospital Northeast	82	10,904	8	1,142	0	0	90	12,046
Jewish Hospital	412	125,518	0	0	0	0	412	125,518
Jewish Hospital Shelbyville	62	11,620	5	385	0	0	67	12,005
Norton Audubon Hospital	285	77,148	0	0	0	0	285	77,148
Norton Hsp/Kosair Chdrn Hsp/Norton	563	135,833	50	8,181	0	0	613	144,014
Norton Southwest Hospital	127	446	0	0	0	0	0	446

Table 7 - Inpatient Utilization of Acute Care Beds in Operation by Facility and Region

ADD	Med/Surg Adult and Ped Beds	Med/Surg Adult and Ped Days	Obstetric Beds	Obstetric Inpatient Days	Other Beds	Other Inpatient Days	Total Acute Care Beds	Total Acute Care Inpatient Days
Norton Suburban Hospital	271	60,482	59	21,445	0	0	330	81,927
Saints Mary and Elizabeth Hospital	192	53,248	0	0	0	0	192	53,248
University of Louisville Hospital	260	77,722	47	10,341	0	0	307	88,063
	2,571	654,716	204	51,244	4	1,425	2,652	707,385
7								
Carroll County Hospital	25	2,902	0	0	0	0	25	2,902
New Horizons Medical Center	25	2,148	0	0	0	0	25	2,148
St Elizabeth Med Ctr Grant Co	25	1,959	0	0	0	0	25	1,959
St Elizabeth Medical Center North	8	3,425	0	0	0	0	8	3,425
St Elizabeth Medical Center South	363	91,807	37	6,770	0	0	400	98,577
St Luke Hospital East	146	33,185	17	2,604	0	0	163	35,789
St Luke Hospital West	123	29,663	16	2,760	0	0	139	32,423
	715	165,089	70	12,134	0	0	785	177,223
8								
Fleming County Hospital	52	8,917	0	0	0	0	52	8,917
Meadowview Regional Medical Center	75	8,894	11	1,072	0	0	86	9,966
	127	17,811	11	1,072	0	0	138	18,883
9								
Mary Chiles Hospital	35	5,402	17	903	4	357	56	6,662
Morgan County ARH Hospital	20	4,056	0	0	0	0	20	4,056
St Claire Medical Center	109	15,013	10	1,232	0	0	119	16,245
	164	24,471	27	2,135	4	357	195	26,963
10								
Kings Daughters Medical Center	264	77,002	20	4,061	37	10,478	321	91,541
Our Lady of Bellefonte Hospital	174	27,580	0	0	0	0	174	27,580

Table 7 - Inpatient Utilization of Acute Care Beds in Operation by Facility and Region

ADD	Med/Surg Adult and Ped Beds	Med/Surg Adult and Ped Days	Obstetric Beds	Obstetric Inpatient Days	Other Beds	Other Inpatient Days	Total Acute Care Beds	Total Acute Care Inpatient Days
Three Rivers Medical Center	53	10,088	12	1,230	6	1,306	71	12,624
	491	114,670	32	5,291	43	11,784	566	131,745
11								
Highlands Regional Medical Center	92	21,563	21	2,511	0	0	113	24,074
McDowell ARH Hospital	25	2,922	0	0	0	0	25	2,922
Our Lady of The Way Hospital	25	4,350	0	0	0	0	25	4,350
Paul B Hall Regional Medical Center	62	15,684	10	716	0	0	72	16,400
Pikeville Medical Center	182	32,168	22	2,981	8	2,063	212	37,212
Williamson ARH Hospital	74	18,071	14	590	0	0	88	18,661
	460	94,758	67	6,798	8	2,063	535	103,619
12								
Hazard ARH Regional Medical Center	156	46,543	16	708	20	2,580	192	49,831
Jenkins Community Hospital	25	2,494	0	0	0	0	25	2,494
Kentucky River Medical Center	55	11,865	0	0	0	0	55	11,865
Mary Breckinridge Hospital	25	3,585	0	0	0	0	25	3,585
Whitesburg ARH Hospital	65	13,177	10	1,187	0	0	75	14,364
	326	77,664	26	1,895	20	2,580	372	82,139
13								
Baptist Regional Medical Center	157	30,777	5	2,368	0	0	162	33,145
Harlan ARH Hospital	96	13,548	7	791	7	0	110	14,339
Knox County Hospital	25	4,847	0	0	0	0	25	4,847
Marymount Medical Center	67	20,533	12	1,960	10	3,309	89	25,802
Memorial Hospital	58	13,762	5	315	0	0	63	14,077
Middlesboro ARH Hospital	85	12,412	11	1,180	0	0	96	13,592
Pineville Community Hospital	110	15,050	10	730	0	0	120	15,780

Table 7 - Inpatient Utilization of Acute Care Beds in Operation by Facility and Region

ADD	Med/Surg Adult and Ped Beds	Med/Surg Adult and Ped Days	Obstetric Beds	Obstetric Inpatient Days	Other Beds	Other Inpatient Days	Total Acute Care Beds	Total Acute Care Inpatient Days
Rockcastle Hospital	20	4,660	0	0	0	0	20	4,660
14	618	115,589	50	7,344	17	3,309	685	126,242
Casey County Hospital	24	3,710	0	0	0	0	24	3,710
Clinton County Hospital	42	8,644	0	0	0	0	42	8,644
Cumberland County Hospital	25	5,411	0	0	0	0	25	5,411
Jane Todd Crawford Memorial Hospital	25	4,243	0	0	0	0	25	4,243
Lake Cumberland Regional Hospital	155	40,113	31	4,838	0	0	186	44,951
Russell County Hospital	25	4,412	0	0	0	0	25	4,412
Taylor Regional Hospital	72	10,200	10	667	8	1,839	90	12,706
Wayne County Hospital	25	2,987	0	0	0	0	25	2,987
Westlake Regional Hospital	49	7,682	0	0	0	0	49	7,682
15	442	87,402	41	5,505	8	1,839	491	94,746
Bluegrass Community Hospital	25	1,735	0	0	0	0	25	1,735
Bourbon Community Hospital	29	2,305	0	0	4	238	33	2,543
Central Baptist Hospital	289	70,418	58	13,867	0	0	347	84,285
Clark Regional Medical Center	63	7,750	12	1,544	0	0	75	9,294
Ephraim McDowell Reg Medical Ctr	81	27,135	18	2,092	20	4,018	119	33,245
Fort Logan Hospital	21	2,235	4	427	0	0	25	2,662
Frankfort Regional Medical Center	95	12,253	19	2,637	20	1,812	134	16,702
Georgetown Community Hospital	19	4,514	17	1,662	14	779	50	6,955
Harrison Memorial Hospital	49	4,498	6	533	6	590	61	5,621
Marcum and Wallace Memorial Hospital	25	2,873	0	0	0	0	25	2,873
Nicholas County Hospital	18	2,750	0	0	0	0	18	2,750

Table 7 - Inpatient Utilization of Acute Care Beds in Operation by Facility and Region

ADD	Med/Surg Adult and Ped Beds	Med/Surg Adult and Ped Days	Obstetric Beds	Obstetric Inpatient Days	Other Beds	Other Inpatient Days	Total Acute Care Beds	Total Acute Care Inpatient Days
Pattie A Clay Regional Medical Ctr	77	13,023	18	2,219	0	0	95	15,242
Saint Joseph Berea	25	5,740	0	0	0	0	25	5,740
Saint Joseph East	121	21,600	15	6,156	0	0	136	27,756
Saint Joseph Hospital	446	87,040	0	0	0	0	446	87,040
Samaritan Hospital	230	15,127	0	0	0	0	230	15,127
Shriners Hosp for Children	0	0	0	0	50	5,335	50	5,335
The James B Haggin Memorial Hospital	25	4,458	0	0	0	0	25	4,458
University of Kentucky Hospital	419	131,124	26	6,581	0	0	445	137,705
	2,057	416,578	193	37,718	114	12,772	2,364	467,068
State Total:	10,723	2,288,882	995	168,356	355	65,005	11,946	2,522,243

2006 ANNUAL HOSPITAL UTILIZATION AND SERVICES REPORT

Table 8 - Inpatient Utilization of Intensive Care Beds by Facility and Region

ADD	Med/Surg ICU Beds	Med/Surg ICU Inp Days	Pediatric ICU Beds	Pediatric ICU Inp Days	Cardiac ICU Beds	Cardiac ICU Inp Days	Burn ICU Beds	Burn ICU Inp Days	Total Beds in Operation	Total Inpatient Days
1										
Jackson Purchase Medical Center	8	19,199	0	0	0	0	0	0	8	19,199
Lourdes Hospital	14	3,333	0	0	12	2,314	0	0	26	5,647
Marshall County Hospital	5	502	0	0	0	0	0	0	5	502
Murray Calloway County Hospital	8	1,810	0	0	0	0	0	0	8	1,810
Parkway Regional Hospital	5	5,307	0	0	0	0	0	0	5	5,307
Western Baptist Hospital	20	3,846	0	0	12	3,732	0	0	32	7,578
	60	33,997	0	0	24	6,046	0	0	84	40,043
2										
Crittenden County Hospital	6	1,078	0	0	0	0	0	0	6	1,078
Jennie Stuart Medical Center	12	2,970	0	0	6	1,552	0	0	18	4,522
Muhlenberg Community Hospital	7	1,063	0	0	0	0	0	0	7	1,063
Regional Medical Center of Hopkins Co	20	4,428	6	8	0	0	0	0	26	4,436
	45	9,539	6	8	6	1,552	0	0	57	11,099
3										
Methodist Hospital	16	1,749	0	0	0	0	0	0	16	1,749
Methodist Hospital Union County	1	0	0	0	0	0	0	0	1	0
Ohio County Hospital	25	293	0	0	0	0	0	0	25	293

Table 8 - Inpatient Utilization of Intensive Care Beds by Facility and Region

ADD	Med/Surg ICU Beds	Med/Surg ICU Inp Days	Pediatric ICU Beds	Pediatric ICU Inp Days	Cardiac ICU Beds	Cardiac ICU Inp Days	Burn ICU Beds	Burn ICU Inp Days	Total Beds in Operation	Total Inpatient Days
Owensboro Medical Health System	19	4,691	0	0	15	3,075	0	0	34	7,766
4	61	6,733	0	0	15	3,075	0	0	76	9,808
Caverna Memorial Hospital	2	72	0	0	0	0	0	0	2	72
Greenview Regional Hospital	16	1,919	0	0	0	0	0	0	16	1,919
Logan Memorial Hospital	6	703	0	0	0	0	0	0	6	703
T J Samson Community Hospital	10	2,170	0	0	0	0	0	0	10	2,170
The Medical Center at Bowling Green	11	3,169	0	0	12	3,351	0	0	23	6,520
5	45	8,033	0	0	12	3,351	0	0	57	11,384
Flaget Memorial Hospital	4	319	0	0	0	0	0	0	4	319
Hardin Memorial Hospital	10	2,658	0	0	10	2,611	0	0	20	5,269
Spring View Hospital	7	745	0	0	0	0	0	0	7	745
Twin Lakes Regional Medical Center	6	395	0	0	0	0	0	0	6	395
6	27	4,117	0	0	10	2,611	0	0	37	6,728
Baptist Hospital East	18	5,749	0	0	16	5,110	0	0	34	10,859
Baptist Hospital Northeast	7	1,328	0	0	0	0	0	0	7	1,328
Jewish Hospital	23	8,289	0	0	24	8,289	0	0	47	16,578

Table 8 - Inpatient Utilization of Intensive Care Beds by Facility and Region

ADD	Med/Surg ICU Beds	Med/Surg ICU Inp Days	Pediatric ICU Beds	Pediatric ICU Inp Days	Cardiac ICU Beds	Cardiac ICU Inp Days	Burn ICU Beds	Burn ICU Inp Days	Total Beds in Operation	Total Inpatient Days
Jewish Hospital Shelbyville	6	360	0	0	0	0	0	0	6	360
Kindred Hospital Louisville	120	24,078	0	0	0	0	0	0	120	24,078
Norton Audubon Hospital	17	5,471	0	0	16	4,911	0	0	33	10,382
Norton Hsp/Kosair Chdrn Hsp/Norton	37	11,322	12	5,023	10	922	0	0	59	17,267
Norton Suburban Hospital	16	4,763	0	0	0	0	0	0	16	4,763
Saints Mary and Elizabeth Hospital	25	6,549	0	0	0	0	0	0	25	6,549
University of Louisville Hospital	40	12,922	0	0	10	3,334	5	1,554	55	17,810
	309	80,831	12	5,023	76	22,566	5	1,554	402	109,974
7										
Carroll County Hospital	4	61	0	0	0	0	0	0	4	61
St Elizabeth Medical Center South	34	8,517	0	0	0	0	0	0	34	8,517
St Luke Hospital East	10	2,640	0	0	7	1,444	0	0	17	4,084
St Luke Hospital West	10	2,786	0	0	0	0	0	0	10	2,786
	58	14,004	0	0	7	1,444	0	0	65	15,448
8										
Fleming County Hospital	4	752	0	0	0	0	0	0	4	752
Meadowview Regional Medical Center	6	995	0	0	0	0	0	0	6	995
	10	1,747	0	0	0	0	0	0	10	1,747

Table 8 - Inpatient Utilization of Intensive Care Beds by Facility and Region

ADD	Med/Surg ICU Beds	Med/Surg ICU Inp Days	Pediatric ICU Beds	Pediatric ICU Inp Days	Cardiac ICU Beds	Cardiac ICU Inp Days	Burn ICU Beds	Burn ICU Inp Days	Total Beds in Operation	Total Inpatient Days
9										
Mary Chiles Hospital	4	357	0	0	0	0	0	0	4	357
St Claire Medical Center	10	2,590	0	0	0	0	0	0	10	2,590
	14	2,947	0	0	0	0	0	0	14	2,947
10										
Kings Daughters Medical Center	24	7,821	0	0	8	2,039	0	0	32	9,860
Our Lady of Bellefonte Hospital	11	2,689	0	0	0	0	0	0	11	2,689
Three Rivers Medical Center	6	1,306	0	0	0	0	0	0	6	1,306
	41	11,816	0	0	8	2,039	0	0	49	13,855
11										
Highlands Regional Medical Center	9	2,529	0	0	0	0	0	0	9	2,529
McDowell ARH Hospital	4	320	0	0	0	0	0	0	4	320
Paul B Hall Regional Medical Center	6	1,959	0	0	0	0	0	0	6	1,959
Pikeville Medical Center	16	4,443	0	0	0	0	0	0	16	4,443
Williamson ARH Hospital	6	1,829	0	0	0	0	0	0	6	1,829
	41	11,080	0	0	0	0	0	0	41	11,080
12										
Hazard ARH Regional Medical Center	16	6,086	0	0	0	0	0	0	16	6,086
Jenkins Community Hospital	3	3	0	0	0	0	0	0	3	3

Table 8 - Inpatient Utilization of Intensive Care Beds by Facility and Region

ADD	Med/Surg ICU Beds	Med/Surg ICU Inp Days	Pediatric ICU Beds	Pediatric ICU Inp Days	Cardiac ICU Beds	Cardiac ICU Inp Days	Burn ICU Beds	Burn ICU Inp Days	Total Beds in Operation	Total Inpatient Days
Kentucky River Medical Center	4	1,108	0	0	0	0	0	0	4	1,108
Whitesburg ARH Hospital	6	1,409	0	0	0	0	0	0	6	1,409
13	29	8,606	0	0	0	0	0	0	29	8,606
Baptist Regional Medical Center	9	3,236	0	0	0	0	0	0	9	3,236
Harlan ARH Hospital	7	1,734	0	0	0	0	0	0	7	1,734
Knox County Hospital	4	1,048	0	0	0	0	0	0	4	1,048
Marymount Medical Center	10	3,309	0	0	0	0	0	0	10	3,309
Memorial Hospital	6	1,875	0	0	0	0	0	0	6	1,875
Middlesboro ARH Hospital	7	1,663	0	0	0	0	0	0	7	1,663
Pineville Community Hospital	8	1,472	0	0	0	0	0	0	8	1,472
14	51	14,337	0	0	0	0	0	0	51	14,337
Clinton County Hospital	4	459	0	0	0	0	0	0	4	459
Lake Cumberland Regional Hospital	20	6,143	0	0	12	3,136	0	0	32	9,279
Russell County Hospital	2	231	0	0	0	0	0	0	2	231
Taylor Regional Hospital	8	1,839	0	0	0	0	0	0	8	1,839
	34	8,672	0	0	12	3,136	0	0	46	11,808

Table 8 - Inpatient Utilization of Intensive Care Beds by Facility and Region

ADD	Med/Surg ICU Beds	Med/Surg ICU Inp Days	Pediatric ICU Beds	Pediatric ICU Inp Days	Cardiac ICU Beds	Cardiac ICU Inp Days	Burn ICU Beds	Burn ICU Inp Days	Total Beds in Operation	Total Inpatient Days
15										
Bluegrass Community Hospital	2	17	0	0	0	0	0	0	2	17
Bourbon Community Hospital	4	238	0	0	0	0	0	0	4	238
Central Baptist Hospital	36	9,457	0	0	8	2,241	0	0	44	11,698
Clark Regional Medical Center	8	2,348	0	0	0	0	0	0	8	2,348
Ephraim McDowell Reg Medical Ctr	16	3,937	0	0	0	0	0	0	16	3,937
Frankfort Regional Medical Center	10	1,812	0	0	0	0	0	0	10	1,812
Georgetown Community Hospital	35	5,289	0	0	0	0	0	0	35	5,289
Harrison Memorial Hospital	6	590	0	0	0	0	0	0	6	590
Pattie A Clay Regional Medical Ctr	8	1,823	0	0	0	0	0	0	8	1,823
Saint Joseph Berea	4	1,162	0	0	0	0	0	0	4	1,162
Saint Joseph East	10	2,247	0	0	0	0	0	0	10	2,247
Saint Joseph Hospital	38	11,595	0	0	12	3,707	0	0	50	15,302
Samaritan Hospital	12	860	0	0	0	0	0	0	12	860
The James B Haggin Memorial Hospital	4	702	0	0	0	0	0	0	4	702
University of Kentucky Hospital	40	14,123	12	2,827	8	2,788	4	1,353	64	21,091
	233	56,200	12	2,827	28	8,736	4	1,353	277	69,116
State Total:	1,058	272,659	30	7,858	198	54,556	9	2,907	1,295	337,980

2006 ANNUAL HOSPITAL UTILIZATION AND SERVICES REPORT

Table 9 - Newborn Nursery and Neonatal Care by Facility

ADD	Number of Bassinets	Total Births	Total Newborn Days	Total Neonatal Beds	Neonatal Level II Beds	Neonatal Level II Inp Days	Neonatal Level III Beds	Neonatal Level III Inp Days	Total Neonatal Inpatient Days
1									
Jackson Purchase Medical Center	15	515	1,047	0	0	0	0	0	0
Lourdes Hospital	14	419	921	4	4	100	0	0	100
Murray Calloway County Hospital	18	575	1,453	0	0	0	0	0	0
Parkway Regional Hospital	4	24	57	0	0	0	0	0	0
Western Baptist Hospital	36	1,442	2,822	6	6	1	0	0	1
	87	2,975	6,300	10	10	101	0	0	101
2									
Jennie Stuart Medical Center	10	836	1,576	6	6	34	0	0	34
Muhlenberg Community Hospital	10	261	662	0	0	0	0	0	0
Regional Medical Center of Hopkins Co	24	997	1,613	9	9	2297	0	0	2,297
	44	2,094	3,851	15	15	2,331	0	0	2,331
3									
Methodist Hospital	12	672	1,507	15	15	1629	0	0	1,629
Owensboro Medical Health System	34	1,843	4,271	5	5	92	0	0	92
	46	2,515	5,778	20	20	1,721	0	0	1,721

Table 9 - Newborn Nursery and Neonatal Care by Facility

ADD	Number of Bassinets	Total Births	Total Newborn Days	Total Neonatal Beds	Neonatal Level II Beds	Neonatal Level II Inp Days	Neonatal Level III Beds	Neonatal Level III Inp Days	Total Neonatal Inpatient Days
4									
Greenview Regional Hospital	14	317	746	0	0	31	0	0	31
Logan Memorial Hospital	9	159	359	0	0	0	0	0	0
T J Samson Community Hospital	20	1,054	2,337	4	4	205	0	0	205
The Medical Center at Bowling Green	19	1,897	4,314	5	5	1154	0	0	1,154
	62	3,427	7,756	9	9	1,390	0	0	1,390
5									
Flaget Memorial Hospital	8	352	724	0	0	0	0	0	0
Hardin Memorial Hospital	26	1,624	3,115	6	6	616	0	0	616
Spring View Hospital	10	435	1,014	0	0	0	0	0	0
Twin Lakes Regional Medical Center	10	339	758	0	0	0	0	0	0
	54	2,750	5,611	6	6	616	0	0	616
6									
Baptist Hospital East	36	3,520	8,202	4	4	1425	0	0	1,425
Baptist Hospital Northeast	8	419	953	0	0	0	0	0	0
Jewish Hospital Shelbyville	8	153	334	0	0	0	0	0	0
Norton Hsp/Kosair Chdrn Hsp/Norton	54	1,982	3,687	87	47	12423	40	13949	26,372
Norton Suburban Hospital	53	6,004	13,179	10	0	0	10	2624	2,624

Table 9 - Newborn Nursery and Neonatal Care by Facility

ADD	Number of Bassinets	Total Births	Total Newborn Days	Total Neonatal Beds	Neonatal Level II Beds	Neonatal Level II Inp Days	Neonatal Level III Beds	Neonatal Level III Inp Days	Total Neonatal Inpatient Days
University of Louisville Hospital	45	2,232	4,496	24	8	4284	16	4665	8,949
7	204	14,310	30,851	125	59	18,132	66	21,238	39,370
St Elizabeth Medical Center South	38	3,150	5,416	11	11	2808	0	0	2,808
St Luke Hospital East	30	949	2,118	6	6	168	0	0	168
St Luke Hospital West	12	1,036	2,232	8	8	223	0	0	223
8	80	5,135	9,766	25	25	3,199	0	0	3,199
Meadowview Regional Medical Center	10	492	963	0	0	0	0	0	0
9	10	492	963	0	0	0	0	0	0
Mary Chiles Hospital	13	414	831	0	0	0	0	0	0
St Claire Medical Center	10	508	1,040	0	0	0	0	0	0
10	23	922	1,871	0	0	0	0	0	0
Kings Daughters Medical Center	25	1,695	3,692	13	12	1721	1	936	2,657
Three Rivers Medical Center	10	166	390	0	0	0	0	0	0
10	35	1,861	4,082	13	12	1,721	1	936	2,657

Table 9 - Newborn Nursery and Neonatal Care by Facility

ADD	Number of Bassinets	Total Births	Total Newborn Days	Total Neonatal Beds	Neonatal Level II Beds	Neonatal Level II Inp Days	Neonatal Level III Beds	Neonatal Level III Inp Days	Total Neonatal Inpatient Days
11									
Highlands Regional Medical Center	15	902	1,838	0	0	0	0	0	0
Paul B Hall Regional Medical Center	9	154	357	0	0	0	0	0	0
Pikeville Medical Center	22	874	1,588	8	8	2272	0	0	2,272
Williamson ARH Hospital	10	202	589	0	0	0	0	0	0
	56	2,132	4,372	8	8	2,272	0	0	2,272
12									
Hazard ARH Regional Medical Center	18	272	645	8	8	369	0	0	369
Whitesburg ARH Hospital	10	494	1,180	0	0	0	0	0	0
	28	766	1,825	8	8	369	0	0	369
13									
Baptist Regional Medical Center	18	925	1,842	5	5	344	0	0	344
Harlan ARH Hospital	16	286	685	0	0	0	0	0	0
Marymount Medical Center	12	777	1,447	0	0	0	0	0	0
Memorial Hospital	8	156	315	0	0	0	0	0	0
Middlesboro ARH Hospital	10	369	876	0	0	0	0	0	0
Pineville Community Hospital	12	225	557	0	0	0	0	0	0
	76	2,738	5,722	5	5	344	0	0	344

Table 9 - Newborn Nursery and Neonatal Care by Facility

ADD	Number of Bassinets	Total Births	Total Newborn Days	Total Neonatal Beds	Neonatal Level II Beds	Neonatal Level II Inp Days	Neonatal Level III Beds	Neonatal Level III Inp Days	Total Neonatal Inpatient Days
14									
Lake Cumberland Regional Hospital	11	1,554	3,039	0	0	0	0	0	0
Taylor Regional Hospital	10	296	710	0	0	0	0	0	0
	21	1,850	3,749	0	0	0	0	0	0
15									
Central Baptist Hospital	34	3,615	7,835	24	24	6632	0	0	6,632
Clark Regional Medical Center	12	667	1,397	0	0	0	0	0	0
Ephraim McDowell Reg Medical Ctr	18	801	1,820	4	4	81	0	0	81
Fort Logan Hospital	7	201	407	0	0	0	0	0	0
Frankfort Regional Medical Center	20	854	1,951	0	0	0	0	0	0
Georgetown Community Hospital	10	582	1,119	0	0	0	0	0	0
Harrison Memorial Hospital	6	196	459	0	0	0	0	0	0
Pattie A Clay Regional Medical Ctr	16	958	2,219	0	0	0	0	0	0
Saint Joseph East	18	1,934	3,889	8	8	2825	0	0	2,825
University of Kentucky Hospital	31	2,051	4,714	50	0	0	50	14456	14,456
	172	11,859	25,810	86	36	9,538	50	14,456	23,994
State Total:	998	55,826	118,307	330	213	41,734	117	36,630	78,364

SECTION III



SERVICE UTILIZATION

2006 ANNUAL HOSPITAL UTILIZATION AND SERVICES REPORT

SECTION III

SERVICE UTILIZATION

This section covers the services that hospitals provide to their patients, from the availability of services to the use of specialized services. These tables display data on selected services such as surgical operations, heart surgery, cardiac catheterization, and CT scans.

Megavoltage Radiation Table has been removed from the Annual Hospital Utilization Report. The data for megavoltage radiation can be found in a new report titled the Kentucky Annual Megavoltage Services Report. The report will contain both free standing and hospital based Linear Accelerators data. The new report can be located on the internet at <http://chfs.ky.gov/ohp/dhppd/dataresgal.htm> once it has been published.

Ambulatory Surgical Services data can be found in Table 11. A complete view of Ambulatory Surgical Services data by all facilities in the state can be found in the 2006 Kentucky Annual Ambulatory Surgical Services Report. To obtain a copy of the Ambulatory Report contact the Commonwealth of Kentucky, Office of Health Policy, (502) 564-9592. The data can also be found at the following website: <http://chfs.ky.gov/ohp/dhppd/dataresgal.htm>.

The 2006 Kentucky Annual Survey of Licensed Hospitals included the data collection for Positron Emission Tomography Services (PET). A new report will be published this season that will include free standing and hospital based PET scan services. The Kentucky Annual PET Scan Report will be available once published on the internet at <http://chfs.ky.gov/ohp/dhppd/dataresgal.htm>.

2006 ANNUAL HOSPITAL UTILIZATION AND SERVICES REPORT

Table 10 - Operating Rooms and Cystoscopy Rooms by Facility and Region

ADD	Facility	Heart Operating Rooms	Inpatient Operating Rooms	Operating Rooms (non- exclusive)	Ambulatory ORs (exclusive amb use)	Cystoscopy Rooms	Total ORs incl Cysto Rooms
1							
	Jackson Purchase Medical Center	0	0	4	0	0	4
	Lourdes Hospital	1	0	7	0	1	9
	Marshall County Hospital	0	0	2	0	0	2
	Murray Calloway County Hospital	0	0	6	0	1	7
	Parkway Regional Hospital	0	0	2	0	0	2
	Western Baptist Hospital	1	0	11	0	1	13
		2	0	32	0	3	37
2							
	Caldwell County Hospital	0	0	2	0	0	2
	Crittenden County Hospital	0	0	1	1	0	2
	Jennie Stuart Medical Center	0	0	6	0	1	7
	Livingston Hosp and Healthcare Svcs	0	0	2	0	1	3
	Muhlenberg Community Hospital	0	0	3	0	1	4
	Regional Medical Center of Hopkins Co	1	0	8	0	1	10
	Trigg County Hospital	0	0	1	0	0	1
		1	0	23	1	4	29
3							
	Methodist Hospital	0	0	9	0	1	10
	Methodist Hospital Union County	0	0	1	0	0	1
	Ohio County Hospital	0	0	2	0	1	3
	Owensboro Medical Health System	1	0	18	0	2	21
		1	0	30	0	4	35
4							
	Caverna Memorial Hospital	0	0	1	0	0	1

Table 10 - Operating Rooms and Cystoscopy Rooms by Facility and Region

ADD	Facility	Heart Operating Rooms	Inpatient Operating Rooms	Operating Rooms (non-exclusive)	Ambulatory ORs (exclusive amb use)	Cystoscopy Rooms	Total ORs incl Cysto Rooms
	Greenview Regional Hospital	0	0	9	0	1	10
	Logan Memorial Hospital	0	0	3	0	1	4
	T J Samson Community Hospital	0	0	5	4	1	10
	The Medical Center at Bowling Green	1	0	14	0	1	16
	The Medical Center at Franklin	0	0	1	0	0	1
	The Medical Center at Scottsville	0	0	1	0	0	1
		1	0	34	4	4	43
5							
	Breckinridge Memorial Hospital	0	0	1	0	0	1
	Flaget Memorial Hospital	0	0	4	0	0	4
	Hardin Memorial Hospital	1	0	6	4	1	12
	Spring View Hospital	0	0	3	0	0	3
	Twin Lakes Regional Medical Center	0	0	4	0	0	4
		1	0	18	4	1	24
6							
	Baptist Hospital East	2	0	21	0	1	24
	Baptist Hospital Northeast	0	0	3	0	1	4
	Jewish Hospital	8	0	37	0	1	46
	Jewish Hospital Shelbyville	0	0	3	0	1	4
	Kindred Hospital Louisville	0	0	8	0	1	9
	Norton Audubon Hospital	3	0	8	4	1	16
	Norton Hsp/Kosair Chdrn Hsp/Norton	2	0	29	0	3	34
	Norton Southwest Hospital	0	0	3	0	1	4
	Norton Suburban Hospital	0	0	10	0	1	11
	Saints Mary and Elizabeth Hospital	0	0	7	4	1	12
	University of Louisville Hospital	0	0	13	0	0	13
		15	0	142	8	12	177

Table 10 - Operating Rooms and Cystoscopy Rooms by Facility and Region

ADD	Facility	Heart Operating Rooms	Inpatient Operating Rooms	Operating Rooms (non-exclusive)	Ambulatory ORs (exclusive amb use)	Cystoscopy Rooms	Total ORs incl Cysto Rooms
7							
	Carroll County Hospital	0	0	1	0	0	1
	New Horizons Medical Center	0	0	0	1	0	1
	St Elizabeth Medical Center North	0	0	5	0	1	6
	St Elizabeth Medical Center South	2	0	21	6	1	30
	St Luke Hospital East	0	0	9	0	1	10
	St Luke Hospital West	0	0	7	0	1	8
		2	0	43	7	4	56
8							
	Fleming County Hospital	0	0	2	0	0	2
	Meadowview Regional Medical Center	0	0	4	0	0	4
		0	0	6	0	0	6
9							
	Mary Chiles Hospital	0	0	3	0	1	4
	St Claire Medical Center	0	0	4	0	1	5
		0	0	7	0	2	9
10							
	Kings Daughters Medical Center	3	0	10	5	2	20
	Our Lady of Bellefonte Hospital	0	4	3	5	1	13
	Three Rivers Medical Center	0	0	2	0	1	3
		3	4	15	10	4	36
11							
	Highlands Regional Medical Center	0	0	6	0	1	7
	McDowell ARH Hospital	0	0	1	0	0	1
	Our Lady of The Way Hospital	0	0	1	0	0	1
	Paul B Hall Regional Medical Center	0	0	2	0	1	3

Table 10 - Operating Rooms and Cystoscopy Rooms by Facility and Region

ADD	Facility	Heart Operating Rooms	Inpatient Operating Rooms	Operating Rooms (non-exclusive)	Ambulatory ORs (exclusive amb use)	Cystoscopy Rooms	Total ORs incl Cysto Rooms
	Pikeville Medical Center	1	0	8	0	1	10
	Williamson ARH Hospital	0	0	4	0	0	4
		1	0	22	0	3	26
12							
	Hazard ARH Regional Medical Center	1	0	5	0	1	7
	Jenkins Community Hospital	0	0	2	0	0	2
	Kentucky River Medical Center	0	0	3	0	1	4
	Mary Breckinridge Hospital	0	0	1	0	0	1
	Whitesburg ARH Hospital	0	0	4	0	3	7
		1	0	15	0	5	21
13							
	Baptist Regional Medical Center	0	0	5	0	1	6
	Harlan ARH Hospital	0	0	4	0	0	4
	Knox County Hospital	0	0	2	0	0	2
	Marymount Medical Center	1	0	4	0	1	6
	Memorial Hospital	0	0	2	0	0	2
	Middlesboro ARH Hospital	0	0	4	0	0	4
	Pineville Community Hospital	0	0	3	0	1	4
	Rockcastle Hospital	0	0	1	0	0	1
		1	0	25	0	3	29
14							
	Clinton County Hospital	0	0	2	0	1	3
	Jane Todd Crawford Memorial Hospital	0	0	2	0	0	2
	Lake Cumberland Regional Hospital	2	0	8	0	1	11
	Russell County Hospital	0	0	2	0	0	2
	Taylor Regional Hospital	0	0	7	0	1	8
	Wayne County Hospital	0	0	2	0	0	2

Table 10 - Operating Rooms and Cystoscopy Rooms by Facility and Region

ADD	Facility	Heart Operating Rooms	Inpatient Operating Rooms	Operating Rooms (non-exclusive)	Ambulatory ORs (exclusive amb use)	Cystoscopy Rooms	Total ORs incl Cysto Rooms
	Westlake Regional Hospital	0	0	2	0	0	2
		2	0	25	0	3	30
15							
	Bluegrass Community Hospital	0	0	2	0	0	2
	Bourbon Community Hospital	0	0	3	0	0	3
	Central Baptist Hospital	3	0	13	0	1	17
	Clark Regional Medical Center	0	0	3	0	1	4
	Ephraim McDowell Reg Medical Ctr	0	0	6	0	1	7
	Fort Logan Hospital	0	0	2	0	0	2
	Frankfort Regional Medical Center	0	0	6	0	1	7
	Georgetown Community Hospital	0	0	5	3	0	8
	Harrison Memorial Hospital	0	0	2	0	0	2
	Marcum and Wallace Memorial Hospital	0	0	0	1	1	2
	Pattie A Clay Regional Medical Ctr	0	0	9	0	1	10
	Saint Joseph Berea	0	0	2	0	1	3
	Saint Joseph East	0	0	10	0	0	10
	Saint Joseph Hospital	4	0	15	0	2	21
	Samaritan Hospital	0	0	10	0	2	12
	Shriners Hosp for Children	0	0	2	0	0	2
	The James B Haggin Memorial Hospital	0	0	2	0	0	2
	University of Kentucky Hospital	1	12	17	8	1	39
		8	12	109	12	12	153
	State Total:	39	16	546	46	64	711

2006 ANNUAL HOSPITAL UTILIZATION AND SERVICES REPORT

Table 11 - Surgical Operations by Facility and Region

ADD	Facility	Adult Open Heart	Pediatric Open Heart	Total Open Heart	Inpatient Surgical Operations	Total Inpatient Operations	Total Ambulatory Operations	Total Surgical Operations
1								
	Jackson Purchase Medical Center	0	0	0	1,869	1,869	4,681	6,550
	Lourdes Hospital	287	0	287	2,645	2,932	3,462	6,394
	Marshall County Hospital	0	0	0	141	141	750	891
	Murray Calloway County Hospital	0	0	0	1,705	1,705	3,324	5,029
	Parkway Regional Hospital	0	0	0	185	185	558	743
	Western Baptist Hospital	333	0	333	2,422	2,755	7,556	10,311
		620	0	620	8,967	9,587	20,331	29,918
2								
	Caldwell County Hospital	0	0	0	54	54	491	545
	Crittenden County Hospital	0	0	0	54	54	390	444
	Jennie Stuart Medical Center	0	0	0	1,734	1,734	4,271	6,005
	Livingston Hosp and Healthcare Svcs	0	0	0	354	354	1,473	1,827
	Muhlenberg Community Hospital	0	0	0	576	576	1,782	2,358
	Muhlenberg Community Hospital	0	0	0	576	576	1,782	2,358
	Regional Medical Center of Hopkins Co	192	0	192	2,299	2,491	4,514	7,005
	Trigg County Hospital	0	0	0	236	236	236	472
		192	0	192	5,883	6,075	14,939	21,014
3								
	Methodist Hospital	0	0	0	1,610	1,610	5,336	6,946
	Methodist Hospital Union County	0	0	0	29	29	201	230
	Ohio County Hospital	0	0	0	170	170	2,292	2,462

Table 11 - Surgical Operations by Facility and Region

ADD	Facility	Adult Open Heart	Pediatric Open Heart	Total Open Heart	Inpatient Surgical Operations	Total Inpatient Operations	Total Ambulatory Operations	Total Surgical Operations
	Owensboro Medical Health System	314	0	314	3,974	4,288	9,072	13,360
		314	0	314	5,783	6,097	16,901	22,998
4								
	Caverna Memorial Hospital	0	0	0	0	0	382	382
	Greenview Regional Hospital	0	0	0	1,076	1,076	4,062	5,138
	Logan Memorial Hospital	0	0	0	346	346	2,579	2,925
	T J Samson Community Hospital	0	0	0	1,890	1,890	5,690	7,580
	The Medical Center at Bowling Green	263	0	263	3,959	4,222	8,016	12,238
	The Medical Center at Franklin	0	0	0	2	2	75	77
	The Medical Center at Scottsville	0	0	0	0	0	83	83
		263	0	263	7,273	7,536	20,887	28,423
5								
	Breckinridge Memorial Hospital	0	0	0	11	11	182	193
	Flaget Memorial Hospital	0	0	0	881	881	2,991	3,872
	Hardin Memorial Hospital	107	0	107	2,452	2,559	4,687	7,246
	Spring View Hospital	0	0	0	681	681	3,121	3,802
	Twin Lakes Regional Medical Center	0	0	0	358	358	2,876	3,234
		107	0	107	4,383	4,490	13,857	18,347
6								
	Baptist Hospital East	354	0	354	9,897	10,251	14,599	24,850
	Baptist Hospital Northeast	0	0	0	719	719	2,390	3,109
	Jewish Hospital	1,139	0	1,139	7,186	8,325	25,005	33,330
	Jewish Hospital Shelbyville	0	0	0	1,098	1,098	3,563	4,661
	Kindred Hospital Louisville	0	0	0	250	250	196	446

Table 11 - Surgical Operations by Facility and Region

ADD	Facility	Adult Open Heart	Pediatric Open Heart	Total Open Heart	Inpatient Surgical Operations	Total Inpatient Operations	Total Ambulatory Operations	Total Surgical Operations
	Norton Audubon Hospital	684	0	684	3,463	4,147	10,841	14,988
	Norton Hsp/Kosair Chdrn Hsp/Norton	357	159	516	10,219	10,735	21,464	32,199
	Norton Suburban Hospital	0	0	0	3,726	3,726	11,313	15,039
	Saints Mary and Elizabeth Hospital	0	0	0	5,282	5,282	6,793	12,075
	University of Louisville Hospital	23	0	23	5,168	5,191	2,900	8,091
		2,557	159	2,716	47,008	49,724	99,064	148,788
7								
	Carroll County Hospital	0	0	0	0	0	611	611
	New Horizons Medical Center	0	0	0	0	0	170	170
	St Elizabeth Medical Center South	600	0	600	6,573	7,173	13,206	20,379
	St Luke Hospital East	0	0	0	1,436	1,436	3,814	5,250
	St Luke Hospital West	0	0	0	1,493	1,493	3,897	5,390
		600	0	600	9,502	10,102	21,698	31,800
8								
	Fleming County Hospital	0	0	0	217	217	1,436	1,653
	Meadowview Regional Medical Center	0	0	0	680	680	4,009	4,689
		0	0	0	897	897	5,445	6,342
9								
	Mary Chiles Hospital	0	0	0	460	460	2,309	2,769
	St Claire Medical Center	0	0	0	1,031	1,031	1,838	2,869
		0	0	0	1,491	1,491	4,147	5,638
10								
	Kings Daughters Medical Center	757	0	757	16,099	16,856	15,843	32,699
	Our Lady of Bellefonte Hospital	0	0	0	2,005	2,005	8,799	10,804

Table 11 - Surgical Operations by Facility and Region

ADD	Facility	Adult Open Heart	Pediatric Open Heart	Total Open Heart	Inpatient Surgical Operations	Total Inpatient Operations	Total Ambulatory Operations	Total Surgical Operations
	Three Rivers Medical Center	0	0	0	745	745	3,321	4,066
		757	0	757	18,849	19,606	27,963	47,569
11								
	Highlands Regional Medical Center	0	0	0	1,430	1,430	6,178	7,608
	McDowell ARH Hospital	0	0	0	0	0	164	164
	Our Lady of The Way Hospital	0	0	0	69	69	670	739
	Paul B Hall Regional Medical Center	0	0	0	706	706	1,769	2,475
	Paul B Hall Regional Medical Center	0	0	0	706	706	1,769	2,475
	Pikeville Medical Center	66	0	66	2,478	2,544	10,484	13,028
	Williamson ARH Hospital	0	0	0	949	949	1,649	2,598
		66	0	66	6,338	6,404	22,683	29,087
12								
	Hazard ARH Regional Medical Center	60	0	60	2,135	2,195	8,116	10,311
	Jenkins Community Hospital	0	0	0	15	15	154	169
	Kentucky River Medical Center	0	0	0	571	571	1,448	2,019
	Mary Breckinridge Hospital	0	0	0	0	0	381	381
	Whitesburg ARH Hospital	0	0	0	504	504	2,161	2,665
		60	0	60	3,225	3,285	12,260	15,545
13								
	Baptist Regional Medical Center	0	0	0	1,401	1,401	2,983	4,384
	Harlan ARH Hospital	0	0	0	509	509	3,093	3,602
	Knox County Hospital	0	0	0	0	0	209	209
	Marymount Medical Center	187	0	187	3,803	3,990	3,453	7,443
	Memorial Hospital	0	0	0	857	857	2,146	3,003

Table 11 - Surgical Operations by Facility and Region

ADD	Facility	Adult Open Heart	Pediatric Open Heart	Total Open Heart	Inpatient Surgical Operations	Total Inpatient Operations	Total Ambulatory Operations	Total Surgical Operations
	Middlesboro ARH Hospital	0	0	0	541	541	2,540	3,081
	Pineville Community Hospital	0	0	0	983	983	2,132	3,115
	Rockcastle Hospital	0	0	0	91	91	601	692
		187	0	187	8,185	8,372	17,157	25,529
14								
	Clinton County Hospital	0	0	0	135	135	1,374	1,509
	Jane Todd Crawford Memorial Hospital	0	0	0	27	27	545	572
	Lake Cumberland Regional Hospital	177	0	177	3,686	3,863	3,664	7,527
	Russell County Hospital	0	0	0	176	176	1,170	1,346
	Taylor Regional Hospital	0	0	0	724	724	6,236	6,960
	Wayne County Hospital	0	0	0	67	67	839	906
	Westlake Regional Hospital	0	0	0	31	31	851	882
		177	0	177	4,846	5,023	14,679	19,702
15								
	Bluegrass Community Hospital	0	0	0	80	80	676	756
	Bourbon Community Hospital	0	0	0	204	204	1,686	1,890
	Central Baptist Hospital	835	0	835	3,033	3,868	3,744	7,612
	Clark Regional Medical Center	0	0	0	527	527	4,629	5,156
	Ephraim McDowell Reg Medical Ctr	0	0	0	2,614	2,614	5,916	8,530
	Fort Logan Hospital	0	0	0	86	86	246	332
	Frankfort Regional Medical Center	0	0	0	1,009	1,009	4,534	5,543
	Georgetown Community Hospital	0	0	0	873	873	2,527	3,400
	Georgetown Community Hospital	0	0	0	873	873	2,527	3,400
	Harrison Memorial Hospital	0	0	0	512	512	1,049	1,561

Table 11 - Surgical Operations by Facility and Region

ADD	Facility	Adult Open Heart	Pediatric Open Heart	Total Open Heart	Inpatient Surgical Operations	Total Inpatient Operations	Total Ambulatory Operations	Total Surgical Operations
	Marcum and Wallace Memorial Hospital	0	0	0	0	0	779	779
	Pattie A Clay Regional Medical Ctr	0	0	0	943	943	6,245	7,188
	Saint Joseph Berea	0	0	0	360	360	2,066	2,426
	Saint Joseph East	0	0	0	2,005	2,005	5,471	7,476
	Saint Joseph Hospital	1,221	0	1,221	9,141	10,362	5,950	16,312
	Samaritan Hospital	0	0	0	241	241	4,527	4,768
	Shriners Hosp for Children	0	0	0	715	715	34	749
	The James B Haggin Memorial Hospital	0	0	0	103	103	735	838
	University of Kentucky Hospital	208	47	255	7,591	7,846	11,200	19,046
		2,264	47	2,311	30,910	33,221	64,541	97,762
	State Total:	8,164	206	8,370	163,540	171,910	376,552	548,462

2006 ANNUAL HOSPITAL UTILIZATION AND SERVICES REPORT

Table 12 - Outpatient Utilization by Facility and Region

ADD	ER Outpatient Visits	Other Outpatient	Total Outpatient
1			
Jackson Purchase Medical Center	24,169	27,844	52,013
Lourdes Hospital	31,429	83,582	115,011
Marshall County Hospital	7,462	6,261	13,723
Murray Calloway County Hospital	17,252	65,227	82,479
Parkway Regional Hospital	5,226	27,902	33,128
Western Baptist Hospital	41,598	143,921	185,519
	127,136	354,737	481,873
2			
Caldwell County Hospital	9,365	14,472	23,837
Crittenden County Hospital	5,262	15,846	21,108
Jennie Stuart Medical Center	33,230	101,858	135,088
Livingston Hosp and Healthcare Svcs	3,543	10,881	14,424
Muhlenberg Community Hospital	18,716	19,755	38,471
Regional Medical Center of Hopkins Co	25,045	153,889	178,934
Trigg County Hospital	5,538	12,211	17,749
	100,699	328,912	429,611
3			
Methodist Hospital	28,012	100,693	128,705
Methodist Hospital Union County	7,405	11,793	19,198
Ohio County Hospital	13,725	80	13,805
Owensboro Medical Health System	91,569	85,219	176,788

Table 12 - Outpatient Utilization by Facility and Region

ADD	ER Outpatient Visits	Other Outpatient	Total Outpatient
	140,711	197,785	338,496
4			
Caverna Memorial Hospital	8,225	10,677	18,902
Greenview Regional Hospital	18,848	20,824	39,672
Logan Memorial Hospital	11,986	35,578	47,564
Monroe County Medical Center	8,741	23,543	32,284
T J Samson Community Hospital	26,959	33,737	60,696
The Medical Center at Bowling Green	34,599	40,888	75,487
The Medical Center at Franklin	8,556	8,946	17,502
The Medical Center at Scottsville	8,033	17,458	25,491
	125,947	191,651	317,598
5			
Breckinridge Memorial Hospital	7,168	15,399	22,567
Flaget Memorial Hospital	17,746	21,179	38,925
Hardin Memorial Hospital	44,752	56,590	101,342
Spring View Hospital	13,209	18,409	31,618
Twin Lakes Regional Medical Center	20,947	41,572	62,519
	103,822	153,149	256,971
6			
Baptist Hospital East	55,194	110,654	165,848
Baptist Hospital Northeast	15,106	38,747	53,853
Jewish Hospital	57,790	115,317	173,107
Jewish Hospital Shelbyville	18,182	29,220	47,402
Norton Audubon Hospital	42,085	53,554	95,639

Table 12 - Outpatient Utilization by Facility and Region

ADD	ER Outpatient Visits	Other Outpatient	Total Outpatient
Norton Hsp/Kosair Chdrn Hsp/Norton	73,213	97,667	170,880
Norton Southwest Hospital	22,432	6,964	29,396
Norton Suburban Hospital	33,480	55,481	88,961
Saints Mary and Elizabeth Hospital	43,445	79,857	123,302
University of Louisville Hospital	37,376	162,713	200,089
	398,303	750,174	1,148,477
7			
Carroll County Hospital	11,216	14,255	25,471
New Horizons Medical Center	4,553	6,409	10,962
St Elizabeth Med Ctr Grant Co	16,336	42,056	58,392
St Elizabeth Medical Center North	30,159	18,521	48,680
St Elizabeth Medical Center South	63,195	172,946	236,141
St Luke Hospital East	37,214	60,105	97,319
St Luke Hospital West	46,424	83,860	130,284
	209,097	398,152	607,249
8			
Fleming County Hospital	7,722	32,361	40,083
Meadowview Regional Medical Center	14,674	27,033	41,707
	22,396	59,394	81,790
9			
Mary Chiles Hospital	23,888	19,061	42,949
Morgan County ARH Hospital	10,843	12,505	23,348
St Claire Medical Center	30,979	219,678	250,657
	65,710	251,244	316,954

Table 12 - Outpatient Utilization by Facility and Region

ADD	ER Outpatient Visits	Other Outpatient	Total Outpatient
10			
Kings Daughters Medical Center	73,516	415,665	489,181
Our Lady of Bellefonte Hospital	22,647	53,392	76,039
Three Rivers Medical Center	17,966	17,727	35,693
	114,129	486,784	600,913
11			
Highlands Regional Medical Center	25,875	29,784	55,659
McDowell ARH Hospital	11,338	23,016	34,354
Our Lady of The Way Hospital	17,587	16,750	34,337
Paul B Hall Regional Medical Center	19,928	12,460	32,388
Pikeville Medical Center	34,247	133,798	168,045
Williamson ARH Hospital	16,358	19,315	35,673
	125,333	235,123	360,456
12			
Hazard ARH Regional Medical Center	28,468	45,322	73,790
Jenkins Community Hospital	4,829	4,814	9,643
Kentucky River Medical Center	12,338	6,244	18,582
Mary Breckinridge Hospital	9,475	14,334	23,809
Whitesburg ARH Hospital	14,551	19,653	34,204
	69,661	90,367	160,028
13			
Baptist Regional Medical Center	35,892	31,117	67,009
Harlan ARH Hospital	20,370	26,326	46,696
Knox County Hospital	16,356	21,907	38,263
Marymount Medical Center	30,607	38,670	69,277

Table 12 - Outpatient Utilization by Facility and Region

ADD	ER Outpatient Visits	Other Outpatient	Total Outpatient
Memorial Hospital	15,950	28,482	44,432
Middlesboro ARH Hospital	22,055	27,722	49,777
Pineville Community Hospital	11,729	14,797	26,526
Rockcastle Hospital	9,219	9,054	18,273
	162,178	198,075	360,253
14			
Casey County Hospital	6,550	6,657	13,207
Clinton County Hospital	7,177	12,992	20,169
Cumberland County Hospital	5,705	8,153	13,858
Jane Todd Crawford Memorial Hospital	6,271	10,296	16,567
Lake Cumberland Regional Hospital	34,164	63,577	97,741
Russell County Hospital	10,228	15,516	25,744
Taylor Regional Hospital	19,232	55,565	74,797
Wayne County Hospital	10,346	23,205	33,551
Westlake Regional Hospital	11,954	5,956	17,910
	111,627	201,917	313,544
15			
Bluegrass Community Hospital	10,240	21,367	31,607
Bourbon Community Hospital	10,939	13,381	24,320
Central Baptist Hospital	28,497	54,994	83,491
Clark Regional Medical Center	24,444	40,882	65,326
Ephraim McDowell Reg Medical Ctr	25,027	76,719	101,746
Fort Logan Hospital	9,593	7,405	16,998
Frankfort Regional Medical Center	30,281	41,608	71,889
Georgetown Community Hospital	20,791	24,368	45,159

Table 12 - Outpatient Utilization by Facility and Region

ADD	ER Outpatient Visits	Other Outpatient	Total Outpatient
Harrison Memorial Hospital	13,316	22,345	35,661
Marcum and Wallace Memorial Hospital	12,688	12,901	25,589
Nicholas County Hospital	3,156	7,126	10,282
Pattie A Clay Regional Medical Ctr	28,018	53,020	81,038
Saint Joseph Berea	22,183	31,152	53,335
Saint Joseph East	28,155	48,777	76,932
Saint Joseph Hospital	46,743	63,226	109,969
Samaritan Hospital	18,348	28,761	47,109
Shriners Hosp for Children	0	15,006	15,006
The James B Haggin Memorial Hospital	9,115	10,646	19,761
University of Kentucky Hospital	45,862	117,312	163,174
	387,396	690,996	1,078,392
State Total:	2,264,145	4,588,460	6,852,605

2006 HOSPITAL UTILIZATION AND SERVICES REPORT

Table 13 - CT Scans by Facility and Region

ADD	Number of Units	Procedures
1		
Jackson Purchase Medical Center	1	5,772
Lourdes Hospital	2	14,174
Marshall County Hospital	1	2,100
Murray Calloway County Hospital	2	10,266
Parkway Regional Hospital	1	1,335
Western Baptist Hospital	4	30,041
	11	63,688
2		
Crittenden County Hospital	1	2,048
Jennie Stuart Medical Center	1	12,665
Livingston Hosp and Healthcare Svcs	1	1,487
Muhlenberg Community Hospital	1	4,661
Regional Medical Center of Hopkins Co	2	13,927
Trigg County Hospital	1	1,137
	7	35,925
3		
Methodist Hospital	2	14,189
Methodist Hospital Union County	1	2,033
Ohio County Hospital	1	3,559
Owensboro Medical Health System	4	30,931
	8	50,712

Table 13 - CT Scans by Facility and Region

ADD	Number of Units	Procedures
4		
Caverna Memorial Hospital	1	2,032
Greenview Regional Hospital	1	11,150
Logan Memorial Hospital	1	3,709
Monroe County Medical Center	1	3,016
T J Samson Community Hospital	1	11,073
The Medical Center at Bowling Green	3	22,224
The Medical Center at Franklin	1	2,351
The Medical Center at Scottsville	1	1,753
	10	57,308
5		
Breckinridge Memorial Hospital	1	2,826
Flaget Memorial Hospital	1	8,865
Hardin Memorial Hospital	3	27,433
Spring View Hospital	1	4,446
Twin Lakes Regional Medical Center	1	5,161
	7	48,731
6		
Baptist Hospital East	4	49,548
Baptist Hospital Northeast	1	7,195
Jewish Hospital	7	55,178
Jewish Hospital Shelbyville	1	10,352
Kindred Hospital Louisville	1	1,034
Norton Audubon Hospital	2	26,320

Table 13 - CT Scans by Facility and Region

ADD	Number of Units	Procedures
Norton Hsp/Kosair Chdrn Hsp/Norton	5	39,553
Norton Southwest Hospital	1	4,802
Norton Suburban Hospital	2	24,791
Saints Mary and Elizabeth Hospital	2	27,042
University of Louisville Hospital	3	47,556
	29	293,371
7		
Carroll County Hospital	1	2,844
New Horizons Medical Center	1	1,719
St Elizabeth Med Ctr Grant Co	1	336
St Elizabeth Medical Center North	1	5,854
St Elizabeth Medical Center South	3	44,632
St Luke Hospital East	1	14,000
St Luke Hospital West	2	16,700
	10	86,085
8		
Fleming County Hospital	1	3,993
Meadowview Regional Medical Center	1	4,907
	2	8,900
9		
Mary Chiles Hospital	1	8,265
Morgan County ARH Hospital	1	2,215
St Claire Medical Center	1	10,716
	3	21,196

Table 13 - CT Scans by Facility and Region

ADD	Number of Units	Procedures
10		
Kings Daughters Medical Center	4	38,582
Our Lady of Bellefonte Hospital	3	20,604
Three Rivers Medical Center	1	5,668
	8	64,854
11		
Highlands Regional Medical Center	1	13,509
McDowell ARH Hospital	1	2,564
Our Lady of The Way Hospital	1	2,588
Paul B Hall Regional Medical Center	2	7,279
Pikeville Medical Center	3	15,163
Williamson ARH Hospital	1	3,946
	9	45,049
12		
Hazard ARH Regional Medical Center	2	20,829
Jenkins Community Hospital	1	1,588
Kentucky River Medical Center	1	5,300
Mary Breckinridge Hospital	1	3,186
Whitesburg ARH Hospital	1	6,606
	6	37,509
13		
Baptist Regional Medical Center	2	12,790
Harlan ARH Hospital	1	8,276
Marymount Medical Center	1	11,709

Table 13 - CT Scans by Facility and Region

ADD	Number of Units	Procedures
Memorial Hospital	1	6,414
Middlesboro ARH Hospital	1	5,280
Pineville Community Hospital	1	4,277
Rockcastle Hospital	1	2,971
	8	51,717
14		
Casey County Hospital	1	856
Clinton County Hospital	1	2,980
Cumberland County Hospital	1	1,408
Jane Todd Crawford Memorial Hospital	1	1,526
Lake Cumberland Regional Hospital	3	16,470
Russell County Hospital	1	3,436
Taylor Regional Hospital	1	8,408
Wayne County Hospital	1	3,366
Westlake Regional Hospital	1	2,662
	11	41,112
15		
Bluegrass Community Hospital	1	2,163
Bourbon Community Hospital	1	3,720
Central Baptist Hospital	5	24,361
Clark Regional Medical Center	1	8,000
Ephraim McDowell Reg Medical Ctr	2	13,769
Fort Logan Hospital	1	1,593
Frankfort Regional Medical Center	1	10,276

Table 13 - CT Scans by Facility and Region

ADD	Number of Units	Procedures
Georgetown Community Hospital	1	7,816
Harrison Memorial Hospital	1	5,518
Marcum and Wallace Memorial Hospital	1	2,599
Nicholas County Hospital	1	1,035
Pattie A Clay Regional Medical Ctr	1	9,451
Saint Joseph Berea	1	7,483
Saint Joseph East	1	9,352
Saint Joseph Hospital	2	22,798
Samaritan Hospital	2	7,074
The James B Haggin Memorial Hospital	1	2,642
University of Kentucky Hospital	3	43,946
	27	183,596
State Total:	156	1,089,753

2006 ANNUAL HOSPITAL UTILIZATION AND SERVICES REPORT

Table 14 - Adult and Pediatric Transplants by Facility

ADULT TRANSPLANTS	PEDIATRIC TRANSPLANTS
--------------------------	------------------------------

Jewish Hospital

Heart 14-17:	0	Heart 0-13:	0
Heart 18+:	15	Heart 14-17:	0
Heart/Lung 14-17:	0	Heart/Lung 0-13:	0
Heart/Lung 18+:	0	Heart/Lung 14-17:	0
Lung 14-17:	0	Lung 0-13:	0
Lung 18+:	17	Lung 14-17:	0
Bone Marrow 14-17:	0	Bone Marrow 0-13:	0
Bone Marrow 18+:	0	Bone Marrow 14-17:	0
Kidney 14-17:	0	Kidney 0-13:	0
Kidney 18+:	90	Kidney 14-17:	0
Liver 14-17:	0	Liver 0-13:	0
Liver 18+:	37	Liver 14-17:	0
Pancreas 14-17:	0	Pancreas 0-13:	0
Pancreas 18+:	4	Pancreas 14-17:	0

Facility Total: 163

Table 14 - Adult and Pediatric Transplants by Facility

ADULT TRANSPLANTS

PEDIATRIC TRANSPLANTS

Norton Hsp/Kosair Chdrn Hsp/Norton

Heart 14-17:	0	Heart 0-13:	1
Heart 18+:	0	Heart 14-17:	1
Heart/Lung 14-17:	0	Heart/Lung 0-13:	0
Heart/Lung 18+:	0	Heart/Lung 14-17:	0
Lung 14-17:	0	Lung 0-13:	0
Lung 18+:	0	Lung 14-17:	0
Bone Marrow 14-17:	0	Bone Marrow 0-13:	9
Bone Marrow 18+:	0	Bone Marrow 14-17:	2
Kidney 14-17:	0	Kidney 0-13:	4
Kidney 18+:	0	Kidney 14-17:	1
Liver 14-17:	0	Liver 0-13:	0
Liver 18+:	0	Liver 14-17:	0
Pancreas 14-17:	0	Pancreas 0-13:	0
Pancreas 18+:	0	Pancreas 14-17:	0

Facility Total: 18

Table 14 - Adult and Pediatric Transplants by Facility

ADULT TRANSPLANTS

PEDIATRIC TRANSPLANTS

University of Kentucky Hospital

Heart 14-17:	0	Heart 0-13:	0
Heart 18+:	3	Heart 14-17:	0
Heart/Lung 14-17:	0	Heart/Lung 0-13:	0
Heart/Lung 18+:	0	Heart/Lung 14-17:	0
Lung 14-17:	0	Lung 0-13:	0
Lung 18+:	12	Lung 14-17:	0
Bone Marrow 14-17:	0	Bone Marrow 0-13:	0
Bone Marrow 18+:	58	Bone Marrow 14-17:	0
Kidney 14-17:	0	Kidney 0-13:	0
Kidney 18+:	53	Kidney 14-17:	0
Liver 14-17:	0	Liver 0-13:	0
Liver 18+:	53	Liver 14-17:	0
Pancreas 14-17:	0	Pancreas 0-13:	0
Pancreas 18+:	6	Pancreas 14-17:	0

Facility Total: 185

Table 14 - Adult and Pediatric Transplants by Facility

ADULT TRANSPLANTS

PEDIATRIC TRANSPLANTS

University of Louisville Hospital

Heart 14-17:	0	Heart 0-13:	0
Heart 18+:	0	Heart 14-17:	0
Heart/Lung 14-17:	0	Heart/Lung 0-13:	0
Heart/Lung 18+:	0	Heart/Lung 14-17:	0
Lung 14-17:	0	Lung 0-13:	0
Lung 18+:	0	Lung 14-17:	0
Bone Marrow 14-17:	0	Bone Marrow 0-13:	8
Bone Marrow 18+:	37	Bone Marrow 14-17:	1
Kidney 14-17:	0	Kidney 0-13:	0
Kidney 18+:	0	Kidney 14-17:	0
Liver 14-17:	0	Liver 0-13:	0
Liver 18+:	0	Liver 14-17:	0
Pancreas 14-17:	0	Pancreas 0-13:	0
Pancreas 18+:	0	Pancreas 14-17:	0

Facility Total: 46

2006 ANNUAL HOSPITAL UTILIZATION AND SERVICES REPORT

Table 15 - Therapeutic and Diagnostic Cardiac Catheterization Procedures by Facility and Region

ADD	Total Number of Cath Labs	Total Therapeutic Adult	Total Therapeutic Ped	Total Therapeutic Procedures	Total Diagnostic Adult	Total Diagnostic Ped	Total Diagnostic Procedures	Total Procedures
1								
Jackson Purchase Medical Center	1	0	0	0	59	0	59	59
Lourdes Hospital	3	772	0	772	2,465	0	2,465	3,237
Murray Calloway County Hospital	1	0	0	0	459	0	459	459
Western Baptist Hospital	3	1,249	0	1,249	2,132	0	2,132	3,381
	8	2,021	0	2,021	5,115	0	5,115	7,136
2								
Jennie Stuart Medical Center	1	0	0	0	131	0	131	131
Regional Medical Center of Hopkins Co	2	491	0	491	1,282	0	1,282	1,773
	3	491	0	491	1,413	0	1,413	1,904
3								
Methodist Hospital	1	0	0	0	299	0	299	299
Owensboro Medical Health System	3	2,174	0	2,174	3,874	0	3,874	6,048
	4	2,174	0	2,174	4,173	0	4,173	6,347
4								
Greenview Regional Hospital	1	45	0	45	239	0	239	284
T J Samson Community Hospital	1	145	0	145	1,072	0	1,072	1,217
The Medical Center at Bowling Green	2	658	0	658	1,632	0	1,632	2,290

Table 15 - Therapeutic and Diagnostic Cardiac Catheterization Procedures by Facility and Region

ADD	Total Number of Cath Labs	Total Therapeutic Adult	Total Therapeutic Ped	Total Therapeutic Procedures	Total Diagnostic Adult	Total Diagnostic Ped	Total Diagnostic Procedures	Total Procedures
	4	848	0	848	2,943	0	2,943	3,791
5								
Hardin Memorial Hospital	2	315	0	315	999	0	999	1,314
	2	315	0	315	999	0	999	1,314
6								
Baptist Hospital East	4	1,863	0	1,863	3,347	0	3,347	5,210
Jewish Hospital	9	2,104	0	2,104	5,589	0	5,589	7,693
Norton Audubon Hospital	4	3,246	0	3,246	3,004	0	3,004	6,250
Norton Hsp/Kosair Chdrn Hsp/Norton	4	1,980	175	2,155	1,748	615	2,363	4,518
Norton Suburban Hospital	1	456	0	456	923	0	923	1,379
Saints Mary and Elizabeth Hospital	0	6	0	6	4,693	0	4,693	4,699
University of Louisville Hospital	2	313	0	313	587	0	587	900
	24	9,968	175	10,143	19,891	615	20,506	30,649
7								
St Elizabeth Medical Center South	5	2,632	0	2,632	5,626	0	5,626	8,258
St Luke Hospital East	1	0	0	0	805	0	805	805
St Luke Hospital West	1	0	0	0	667	0	667	667
	7	2,632	0	2,632	7,098	0	7,098	9,730
8								
Meadowview Regional Medical Center	1	3	0	3	263	0	263	266

Table 15 - Therapeutic and Diagnostic Cardiac Catheterization Procedures by Facility and Region

ADD	Total Number of Cath Labs	Total Therapeutic Adult	Total Therapeutic Ped	Total Therapeutic Procedures	Total Diagnostic Adult	Total Diagnostic Ped	Total Diagnostic Procedures	Total Procedures
	1	3	0	3	263	0	263	266
9 St Claire Medical Center	1	12	0	12	587	0	587	599
	1	12	0	12	587	0	587	599
10 Kings Daughters Medical Center	6	2,560	0	2,560	10,149	0	10,149	12,709
Our Lady of Bellefonte Hospital	1	55	0	55	240	0	240	295
	7	2,615	0	2,615	10,389	0	10,389	13,004
11 Highlands Regional Medical Center	1	45	0	45	576	0	576	621
Pikeville Medical Center	2	376	0	376	1,171	0	1,171	1,547
	3	421	0	421	1,747	0	1,747	2,168
12 Hazard ARH Regional Medical Center	1	179	0	179	1,232	0	1,232	1,411
Kentucky River Medical Center	1	0	0	0	152	0	152	152
	2	179	0	179	1,384	0	1,384	1,563
13 Baptist Regional Medical Center	1	83	0	83	591	0	591	674
Harlan ARH Hospital	1	0	0	0	212	0	212	212
Marymount Medical Center	3	1,337	0	1,337	2,123	0	2,123	3,460

Table 15 - Therapeutic and Diagnostic Cardiac Catheterization Procedures by Facility and Region

ADD	Total Number of Cath Labs	Total Therapeutic Adult	Total Therapeutic Ped	Total Therapeutic Procedures	Total Diagnostic Adult	Total Diagnostic Ped	Total Diagnostic Procedures	Total Procedures
	5	1,420	0	1,420	2,926	0	2,926	4,346
14								
Lake Cumberland Regional Hospital	2	1,199	0	1,199	5,905	0	5,905	7,104
Taylor Regional Hospital	1	0	0	0	354	0	354	354
	3	1,199	0	1,199	6,259	0	6,259	7,458
15								
Central Baptist Hospital	8	7,267	24	7,291	7,162	0	7,162	14,453
Ephraim McDowell Reg Medical Ctr	1	4	0	4	598	0	598	602
Frankfort Regional Medical Center	1	195	0	195	816	0	816	1,011
Pattie A Clay Regional Medical Ctr	1	72	0	72	401	0	401	473
Saint Joseph East	3	1,781	0	1,781	4,769	0	4,769	6,550
Saint Joseph Hospital	7	6,532	0	6,532	5,136	0	5,136	11,668
Samaritan Hospital	1	0	0	0	150	0	150	150
University of Kentucky Hospital	4	336	0	336	3,970	6	3,976	4,312
	26	16,187	24	16,211	23,002	6	23,008	39,219
State Total:	100	40,485	199	40,684	88,189	621	88,810	129,494

2006 ANNUAL HOSPITAL UTILIZATION AND SERVICES REPORT

Table 16 - Lithotripter Procedures by Facility

ADD	Facility	Lithotripter Units	Biliary Procedures	Renal Procedures
1				
	Jackson Purchase Medical Center	0	0	24
	Lourdes Hospital	1	0	290
	Murray Calloway County Hospital	1	0	151
		2	0	465
2				
	Jennie Stuart Medical Center	1	0	81
	Muhlenberg Community Hospital	0	0	48
	Muhlenberg Community Hospital	0	0	48
	Regional Medical Center of Hopkins Co	1	0	88
		2	0	265
3				
	Methodist Hospital	1	0	98
	Owensboro Medical Health System	1	0	321
		2	0	419
4				
	Greenview Regional Hospital	1	1	70
	The Medical Center at Bowling Green	1	0	141
		2	1	211
5				
	Hardin Memorial Hospital	1	0	239
	Spring View Hospital	1	0	19

*Zero units indicates service provided by a mobile unit

Table 16 - Lithotripter Procedures by Facility

ADD	Facility	Lithotripter Units	Biliary Procedures	Renal Procedures
		2	0	258
6	Baptist Hospital East	1	0	235
	Norton Hsp/Kosair Chdrn Hsp/Norton	1	0	81
	Norton Suburban Hospital	1	0	692
		3	0	1,008
8	Meadowview Regional Medical Center	1	0	21
		1	0	21
9	St Claire Medical Center	0	0	73
		0	0	73
10	Our Lady of Bellefonte Hospital	1	0	363
	Three Rivers Medical Center	1	0	18
		2	0	381
11	Highlands Regional Medical Center	1	0	98
	Pikeville Medical Center	1	0	10
	Williamson ARH Hospital	1	0	2
		3	0	110
12	Hazard ARH Regional Medical Center	1	0	72
	Kentucky River Medical Center	1	0	29

*Zero units indicates service provided by a mobile unit

Table 16 - Lithotripter Procedures by Facility

ADD	Facility	Lithotripter Units	Biliary Procedures	Renal Procedures
		2	0	101
13				
	Marymount Medical Center	1	0	83
	Pineville Community Hospital	1	0	46
		2	0	129
14				
	Lake Cumberland Regional Hospital	1	0	98
		1	0	98
15				
	Bluegrass Community Hospital	1	0	3
	Bourbon Community Hospital	1	0	9
	Ephraim McDowell Reg Medical Ctr	0	0	92
	Frankfort Regional Medical Center	1	0	84
	Samaritan Hospital	1	0	518
		4	0	706
	State Total:	28	1	4,245

*Zero units indicates service provided by a mobile unit

SECTION IV
INPATIENT HOSPITALIZATION



DAYS BY FACILITY
AND PAYOR

2006 ANNUAL HOSPITAL UTILIZATION AND SERVICES REPORT

SECTION IV

MEDICARE (TITLE XVIII)/MEDICAID (TITLE XIX) UTILIZATION

TABLE 18: Inpatient Hospitalization Days by Facility and Payor

CHART 18.1: Primary Payor, Kentucky Hospital Inpatient Days, 2006

CHART 18.2: Inpatient Days, Primary Payor vs. Kentucky Hospital ADD, 2006

TABLE 19.1: Leading Twenty-five DRGs, All Kentucky Hospitals

TABLE 19.2: Leading Twenty-five DRGs by Hospital ADD

TABLE 20.1: Selected Category Summary by Quarter, All Kentucky Hospitals

TABLE 20.2: Selected Category Summary by Quarter, Hospital ADDs

Notes

- 1) Data in Section IV was compiled from Kentucky hospital inpatient discharge claims as submitted on Universal Billing Form 92 (UB 92) prior to May 31, 2007. These data may not correspond with data in the self-reported survey sections of this report.
- 2) Table 18 and Charts 18.1 and 18.2 summarize hospitalizations by primary payor categories Medicaid, Medicare, and Other (Commercial, Other State or Federal Programs, and Passport MMC)
- 3) Tables 20.1 and 20.2 summarize quarterly hospitalizations by residence state, gender, age, source of admission, length of stay and primary payor.

2006 ANNUAL HOSPITAL UTILIZATION AND SERVICES REPORT

Table 18 - Inpatient Hospitalization Days by Facility and Payor

(Source: Kentucky Inpatient Discharge Claims)

ADD	Facility	Medicaid		Medicare		Other Payor		Total Inpatient Days
		Inpatient Days	Percent of Total	Inpatient Days	Percent of Total	Inpatient Days	Percent of Total	
01 Purchase	JACKSON PURCHASE MEDICAL CENTER	4,382	20.60%	11,893	55.91%	4,995	23.48%	21,270
	LOURDES HOSPITAL	4,273	8.27%	31,571	61.09%	15,836	30.64%	51,680
	MARSHALL COUNTY HOSPITAL	98	5.73%	1,376	80.47%	236	13.80%	1,710
	MURRAY-CALLOWAY COUNTY HOSPITAL	3,353	15.24%	12,578	57.18%	6,066	27.58%	21,997
	PARKWAY REGIONAL HOSPITAL	1,048	19.99%	3,138	59.85%	1,057	20.16%	5,243
	WESTERN BAPTIST HOSPITAL	7,850	11.23%	41,201	58.92%	20,875	29.85%	69,926
01 Purchase Total		21,004	12.22%	101,757	59.22%	49,065	28.56%	171,826
02 Pennyrile	CALDWELL COUNTY HOSPITAL	152	5.96%	1,915	75.04%	485	19.00%	2,552
	CRITTENDEN HEALTH SYSTEM	868	14.99%	3,972	68.58%	952	16.44%	5,792
	CUMBERLAND HALL	5,047	23.66%	1,185	5.55%	15,101	70.79%	21,333
	JENNIE STUART MEDICAL CENTER	6,185	18.81%	17,386	52.86%	9,318	28.33%	32,889
	LIVINGSTON HOSPITAL AND HEALTHCARE SERVICES	420	8.99%	3,828	81.93%	424	9.08%	4,672
	MUHLENBERG COMMUNITY HOSPITAL	2,565	21.84%	6,181	52.64%	2,996	25.52%	11,742
	REGIONAL MEDICAL CENTER OF HOPKINS COUNTY	8,901	20.70%	23,129	53.80%	10,963	25.50%	42,993
	TRIGG COUNTY HOSPITAL INC	81	6.94%	910	77.98%	176	15.08%	1,167
WESTERN STATE HOSPITAL-HOPKINSVILLE	11	0.63%	0	0.00%	1,724	99.37%	1,735	
02 Pennyrile Total		24,230	19.40%	58,506	46.85%	42,139	33.74%	124,875
03 Green River	METHODIST HOSPITAL	6,577	19.93%	18,347	55.59%	8,082	24.49%	33,006
	METHODIST HOSPITAL UNION COUNTY	151	6.18%	1,866	76.38%	426	17.44%	2,443
	OHIO COUNTY HOSPITAL-HARTFORD	378	8.42%	3,193	71.16%	916	20.41%	4,487
	OWENSBORO MEDICAL HEALTH SYSTEM	11,695	14.47%	44,699	55.32%	24,413	30.21%	80,807
03 Green River Total		18,801	15.57%	68,105	56.40%	33,837	28.02%	120,743
04 Barren River	CAVERNA MEMORIAL HOSPITAL INC.	277	12.49%	1,697	76.54%	243	10.96%	2,217
	GREENVIEW REGIONAL HOSPITAL	2,027	11.43%	9,936	56.05%	5,764	32.52%	17,727
	LOGAN MEMORIAL HOSPITAL	1,292	17.83%	4,603	63.53%	1,350	18.63%	7,245
	MONROE COUNTY MEDICAL CENTER	2,263	22.14%	6,489	63.49%	1,469	14.37%	10,221
	REGIONAL SPECIALTY HOSPITAL-BOWLING GREEN	652	9.07%	5,606	77.98%	931	12.95%	7,189
	RIVENDELL BEHAVIORAL HEALTH SERVICES	5,440	96.15%		0.00%	218	3.85%	5,658
	SOUTHERN KENTUCKY REHABILITATION HOSPITAL	421	4.71%	7,272	81.28%	1,254	14.02%	8,947
	T J SAMSON COMMUNITY HOSPITAL	5,833	18.68%	17,156	54.93%	8,242	26.39%	31,231
	THE MEDICAL CENTER AT FRANKLIN	234	4.57%	4,271	83.35%	619	12.08%	5,124
	THE MEDICAL CENTER/BOWLING GREEN	11,207	14.79%	40,766	53.82%	23,776	31.39%	75,749
THE MEDICAL CENTER/SCOTTSVILLE	294	6.90%	3,536	83.02%	429	10.07%	4,259	
04 Barren River Total		29,940	17.05%	101,332	57.72%	44,295	25.23%	175,567

2006 ANNUAL HOSPITAL UTILIZATION AND SERVICES REPORT

Table 18 - Inpatient Hospitalization Days by Facility and Payor

(Source: Kentucky Inpatient Discharge Claims)

ADD	Facility	Medicaid		Medicare		Other Payor		Total Inpatient Days
		Inpatient Days	Percent of Total	Inpatient Days	Percent of Total	Inpatient Days	Percent of Total	
05 Lincoln Trail	BRECKINRIDGE MEMORIAL HOSPITAL	264	8.72%	2,315	76.43%	450	14.86%	3,029
	FLAGET MEMORIAL HOSPITAL	1,444	15.67%	5,104	55.40%	2,665	28.93%	9,213
	HARDIN MEMORIAL HOSPITAL	7,977	13.36%	32,916	55.15%	18,796	31.49%	59,689
	HEALTHSOUTH REHABILITATION HOSPITAL OF CENTRAL KENTUCKY	327	4.81%	5,296	77.91%	1,175	17.28%	6,798
	LINCOLN TRAIL HOSPITAL	11,693	50.95%	4,364	19.01%	6,895	30.04%	22,952
	SPRINGVIEW HOSPITAL	511	6.56%	3,780	48.56%	3,493	44.87%	7,784
	TWIN LAKES REGIONAL MEDICAL CENTER	2,334	19.58%	6,276	52.64%	3,313	27.79%	11,923
05 Lincoln Trail Total		24,550	20.22%	60,051	49.47%	36,787	30.31%	121,388
06 Kentuckiana	BAPTIST HOSPITAL EAST	7,092	5.26%	75,672	56.11%	52,101	38.63%	134,865
	BAPTIST NORTHEAST HOSPITAL	1,948	14.88%	6,127	46.80%	5,016	38.32%	13,091
	FRAZIER REHABILITATION CENTER-LOUISVILLE	2,859	10.20%	14,928	53.25%	10,247	36.55%	28,034
	GATEWAY REHABILITATION HOSPITAL AT NORTON	185	2.79%	5,154	77.66%	1,298	19.56%	6,637
	JEWISH HOSPITAL - LOUISVILLE	14,187	12.06%	58,478	49.72%	44,949	38.22%	117,614
	JEWISH HOSPITAL-SHELBYVILLE	1,562	12.79%	5,789	47.38%	4,866	39.83%	12,217
	KINDRED HOSPITAL-LOUISVILLE	3,544	21.05%	268	1.59%	13,021	77.35%	16,833
	KOSAIR CHILDREN'S HOSPITAL	34,037	53.21%	301	0.47%	29,631	46.32%	63,969
	NORTON AUDUBON HOSPITAL	9,975	12.87%	42,730	55.12%	24,811	32.01%	77,516
	NORTON HOSPITAL - LOUISVILLE	23,435	24.47%	37,526	39.18%	34,811	36.35%	95,772
	NORTON SOUTHWEST HOSPITAL - LOUISVILLE	72	15.75%	240	52.52%	145	31.73%	457
	NORTON SUBURBAN HOSPITAL	18,926	19.90%	24,641	25.91%	51,538	54.19%	95,105
	STS MARY & ELIZABETH HOSPITAL	54,541	44.35%	39,059	31.76%	29,371	23.88%	122,971
	TEN BROECK HOSPITAL	19,605	58.01%	2,362	6.99%	11,831	35.01%	33,798
	TEN BROECK HOSPITAL DUPONT	10,677	49.10%	2,928	13.46%	8,142	37.44%	21,747
UNIVERSITY OF LOUISVILLE HOSPITAL	25,977	25.79%	25,492	25.31%	49,250	48.90%	100,719	
06 Kentuckiana Total		228,622	24.29%	341,695	36.30%	371,028	39.41%	941,345
07 Northern Kentucky	CARROLL COUNTY REGIONAL MEDICAL CENTER	527	19.13%	1,544	56.04%	684	24.83%	2,755
	GATEWAY REHABILITATION HOSPITAL	174	2.45%	5,603	78.82%	1,332	18.74%	7,109
	HEALTHSOUTH REHABILITATION HOSPITAL OF NORTHERN KENTUCKY	592	5.71%	7,725	74.57%	2,043	19.72%	10,360
	NEW HORIZONS MEDICAL CENTER	122	7.15%	1,316	77.09%	269	15.76%	1,707
	ST ELIZABETH MEDICAL CENTER NORTH-COVINGTON	173	11.58%	951	63.65%	370	24.77%	1,494
	ST ELIZABETH MEDICAL CENTER SOUTH	11,248	9.63%	57,207	49.00%	48,296	41.37%	116,751
	ST ELIZABETH MEDICAL CENTER-GRANT COUNTY	154	8.42%	1,290	70.57%	384	21.01%	1,828
	ST LUKE HOSPITAL EAST	5,232	12.51%	24,237	57.93%	12,370	29.57%	41,839
	ST LUKE HOSPITAL WEST	6,885	17.11%	19,191	47.69%	14,164	35.20%	40,240
07 Northern Kentucky Total		25,107	11.20%	119,064	53.13%	79,912	35.66%	224,083

2006 ANNUAL HOSPITAL UTILIZATION AND SERVICES REPORT

Table 18 - Inpatient Hospitalization Days by Facility and Payor

(Source: Kentucky Inpatient Discharge Claims)

ADD	Facility	Medicaid		Medicare		Other Payor		Total Inpatient Days
		Inpatient Days	Percent of Total	Inpatient Days	Percent of Total	Inpatient Days	Percent of Total	
08 Buffalo Trace	FLEMING COUNTY HOSPITAL	758	8.65%	6,209	70.83%	1,799	20.52%	8,766
	MEADOWVIEW REGIONAL MEDICAL CENTER	2,504	23.04%	5,173	47.59%	3,193	29.37%	10,870
08 Buffalo Trace Total		3,262	16.61%	11,382	57.96%	4,992	25.42%	19,636
09 Gateway	ARH MORGAN COUNTY APPALACHIAN REGIONAL HOSPITAL	458	14.93%	2,258	73.60%	352	11.47%	3,068
	MARY CHILES HOSPITAL & GATEWAY REGIONAL HEALTH SYSTEM	1,574	22.41%	3,503	49.86%	1,948	27.73%	7,025
	ST CLAIRE REGIONAL MEDICAL CENTER-MOREHEAD	4,423	22.35%	10,528	53.19%	4,843	24.47%	19,794
09 Gateway Total		6,455	21.60%	16,289	54.50%	7,143	23.90%	29,887
10 FIVCO	KING'S DAUGHTER'S MEDICAL CENTER	14,687	13.37%	60,756	55.29%	34,442	31.34%	109,885
	OUR LADY OF BELLEFONTE HOSPITAL	5,239	16.69%	17,914	57.05%	8,245	26.26%	31,398
	THREE RIVERS MEDICAL CENTER	4,429	32.77%	5,523	40.86%	3,565	26.37%	13,517
10 FIVCO Total		24,355	15.73%	84,193	54.39%	46,252	29.88%	154,800
11 Big Sandy	ARH MCDOWELL APPALACHIAN REGIONAL HOSPITAL	601	20.62%	1,618	55.53%	695	23.85%	2,914
	ARH WILLIAMSON APPALACHIAN REGIONAL HOSPITAL	3,222	17.29%	10,720	57.54%	4,690	25.17%	18,632
	HIGHLANDS REGIONAL MEDICAL CENTER	2,054	20.10%	4,041	39.55%	4,122	40.34%	10,217
	OUR LADY OF THE WAY HOSPITAL-MARTIN	585	18.39%	1,918	60.30%	678	21.31%	3,181
	PAUL B HALL REGIONAL MEDICAL CENTER	4,944	30.25%	8,828	54.01%	2,572	15.74%	16,344
	PIKEVILLE MEDICAL CENTER	9,594	22.28%	23,164	53.80%	10,295	23.91%	43,053
11 Big Sandy Total		21,000	22.26%	50,289	53.31%	23,052	24.43%	94,341
12 Kentucky River	ARH REGIONAL MEDICAL CENTER - HAZARD	21,906	27.91%	37,927	48.32%	18,659	23.77%	78,492
	ARH WHITESBURG APPALACHIAN REGIONAL HOSPITAL	3,890	25.37%	7,773	50.70%	3,669	23.93%	15,332
	JENKINS COMMUNITY HOSPITAL	789	31.33%	1,267	50.32%	462	18.35%	2,518
	KENTUCKY RIVER MEDICAL CENTER	3,517	28.83%	6,962	57.07%	1,719	14.09%	12,198
	MARY BRECKINRIDGE HEALTHCARE, INC.	602	21.76%	1,546	55.89%	618	22.34%	2,766
12 Kentucky River Total		30,704	27.59%	55,475	49.84%	25,127	22.57%	111,306
13 Cumberland Valley	ARH HARLAN APPALACHIAN REGIONAL HOSPITAL	6,015	31.70%	8,467	44.62%	4,492	23.67%	18,974
	ARH MIDDLESBORO APPALACHIAN REGIONAL HOSPITAL	4,916	33.89%	6,949	47.90%	2,641	18.21%	14,506
	BAPTIST REGIONAL MEDICAL CENTER	15,759	30.99%	26,711	52.53%	8,376	16.47%	50,846
	KNOX COUNTY HOSPITAL	3,730	50.87%	2,983	40.68%	620	8.45%	7,333
	MARYMOUNT MEDICAL CENTER	6,161	22.57%	13,762	50.41%	7,375	27.02%	27,298
	MEMORIAL HOSPITAL INC.	4,303	31.14%	7,447	53.89%	2,068	14.97%	13,818
	PINEVILLE COMMUNITY HOSPITAL	4,686	29.28%	8,226	51.39%	3,094	19.33%	16,006
	ROCKCASTLE HOSPITAL INC	623	13.41%	3,363	72.38%	660	14.21%	4,646
13 Cumberland Valley Total		46,193	30.11%	77,908	50.78%	29,326	19.11%	153,427

2006 ANNUAL HOSPITAL UTILIZATION AND SERVICES REPORT

Table 18 - Inpatient Hospitalization Days by Facility and Payor

(Source: Kentucky Inpatient Discharge Claims)

ADD	Facility	Medicaid		Medicare		Other Payor		Total Inpatient Days
		Inpatient Days	Percent of Total	Inpatient Days	Percent of Total	Inpatient Days	Percent of Total	
14 Lake Cumberland	CASEY COUNTY HOSPITAL	226	10.02%	1,811	80.31%	218	9.67%	2,255
	CLINTON COUNTY HOSPITAL	1,791	20.62%	5,457	62.83%	1,437	16.55%	8,685
	CUMBERLAND COUNTY HOSPITAL	900	16.78%	3,371	62.87%	1,091	20.35%	5,362
	JANE TODD CRAWFORD MEMORIAL HOSPITAL	1,162	26.00%	2,559	57.26%	748	16.74%	4,469
	LAKE CUMBERLAND REGIONAL HOSPITAL	12,551	21.10%	34,867	58.61%	12,071	20.29%	59,489
	RUSSELL COUNTY HOSPITAL	413	9.37%	3,257	73.85%	740	16.78%	4,410
	TAYLOR REGIONAL HOSPITAL	2,547	18.97%	7,434	55.37%	3,444	25.65%	13,425
	WAYNE COUNTY HOSPITAL INC	429	14.60%	1,878	63.92%	631	21.48%	2,938
	WESTLAKE REGIONAL HOSPITAL	1,552	20.36%	5,352	70.23%	717	9.41%	7,621
14 Lake Cumberland Total		21,571	19.85%	65,986	60.73%	21,097	19.42%	108,654
15 Bluegrass	BLUEGRASS COMMUNITY HOSPITAL	119	8.07%	895	60.72%	460	31.21%	1,474
	BOURBON COMMUNITY HOSPITAL	2,722	44.39%	1,826	29.78%	1,584	25.83%	6,132
	CARDINAL HILL REHABILITATION HOSPITAL	6,307	18.96%	18,222	54.78%	8,737	26.26%	33,266
	CENTRAL BAPTIST HOSPITAL	16,052	17.40%	39,389	42.71%	36,791	39.89%	92,232
	CLARK REGIONAL MEDICAL CENTER	2,904	27.83%	4,564	43.73%	2,968	28.44%	10,436
	EASTERN STATE HOSPITAL	5	0.11%	1,727	37.72%	2,846	62.17%	4,578
	EPHRAIM MCDOWELL REGIONAL MEDICAL CENTER	6,965	16.54%	25,385	60.27%	9,767	23.19%	42,117
	FORT LOGAN HOSPITAL	860	27.99%	1,744	56.77%	468	15.23%	3,072
	FRANKFORT REGIONAL MEDICAL CENTER	2,946	16.22%	9,536	52.49%	5,684	31.29%	18,166
	GEORGETOWN COMMUNITY HOSPITAL	1,915	23.77%	2,953	36.65%	3,189	39.58%	8,057
	HARRISON MEMORIAL HOSPITAL	1,282	20.14%	3,516	55.22%	1,569	24.64%	6,367
	JAMES B HAGGIN MEMORIAL HOSPITAL	190	5.36%	2,491	70.23%	866	24.41%	3,547
	MARCUM & WALLACE MEMORIAL HOSPITAL	323	17.09%	1,224	64.76%	343	18.15%	1,890
	NICHOLAS COUNTY HOSPITAL	266	13.29%	1,403	70.11%	332	16.59%	2,001
	PATTIE A CLAY HOSPITAL	4,066	23.12%	8,675	49.34%	4,842	27.54%	17,583
	RIDGE BEHAVIORAL HEALTH SYSTEM	13,356	53.27%	2,526	10.07%	9,191	36.66%	25,073
	SAINT JOSEPH EAST	5,482	16.00%	11,284	32.93%	17,496	51.07%	34,262
	SAINT JOSEPH HOSPITAL	4,379	5.38%	51,112	62.75%	25,961	31.87%	81,452
	SAMARITAN HOSPITAL-LEXINGTON	4,360	20.53%	10,400	48.96%	6,482	30.52%	21,242
SHRINERS HOSPITAL FOR CHILDREN		0.00%		0.00%	4,904	100.00%	4,904	
ST JOSEPH'S BERIA	655	11.90%	3,819	69.40%	1,029	18.70%	5,503	
UNIVERSITY OF KENTUCKY HOSPITAL	43,349	30.72%	35,140	24.90%	62,617	44.38%	141,106	
15 Bluegrass Total		118,503	20.99%	237,831	42.13%	208,126	36.87%	564,460
Grand Total		644,297	20.67%	1,449,863	46.52%	1,022,178	32.80%	3,116,338

2006 ANNUAL HOSPITAL UTILIZATION AND SERVICES REPORT

Chart 18.1: Primary Payor, Kentucky Hospital Inpatient Days

(Source: Kentucky Inpatient Discharge Claims)

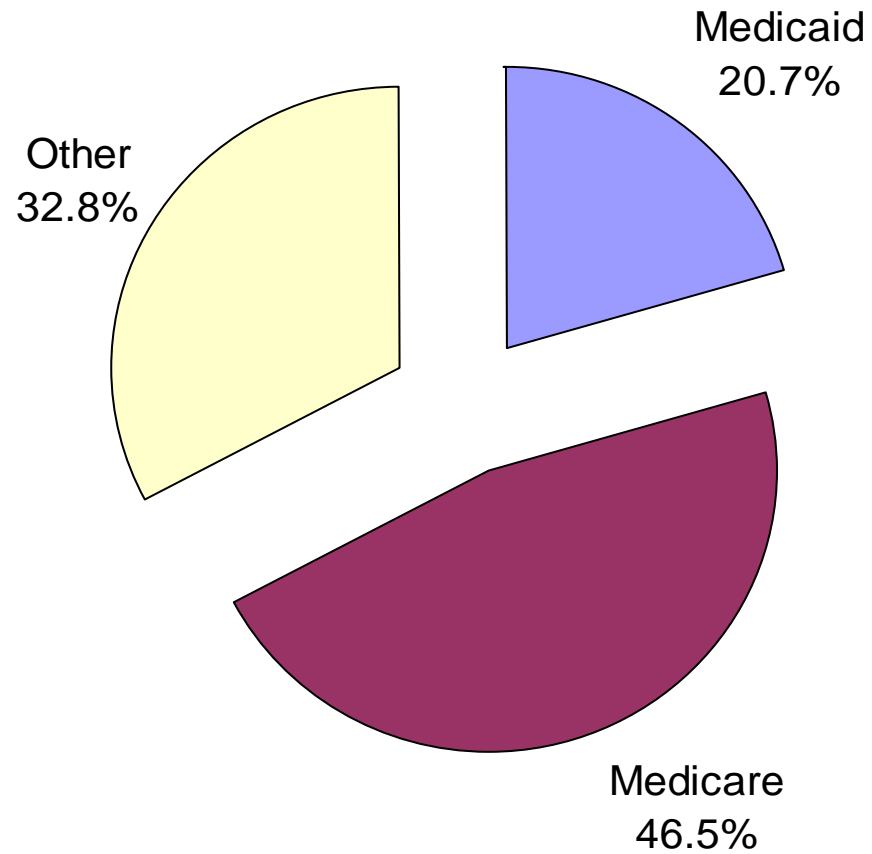

2006 ANNUAL HOSPITAL UTILIZATION AND SERVICES REPORT

Chart 18.2: Inpatient Days, Primary Payor vs. Kentucky Hospital ADD

(Source: Kentucky Inpatient Discharge Claims)

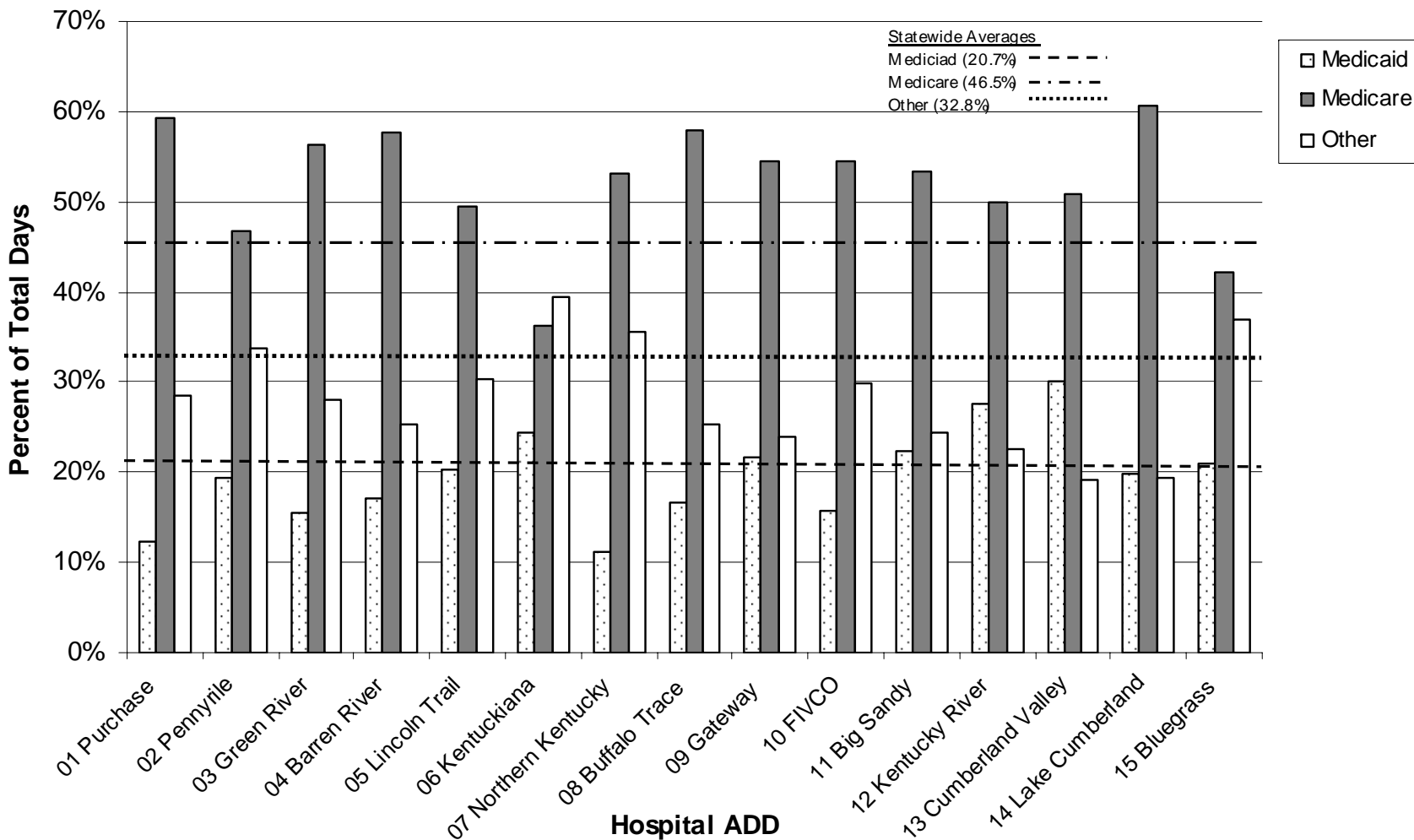

2006 ANNUAL HOSPITAL UTILIZATION AND SERVICES REPORT

Table 19.1 - Leading Twenty-five DRGs, All Kentucky Hospitals

(Source: Kentucky Hospital Inpatient Discharge Claims)

Diagnosis Related Group (DRG)	Hospitalizations	Percent of Total	Average LOS	Average Charge	Average Age
All Other	349,307	53.7%	5.1	\$23,616	51.7
391 NORMAL NEWBORN	39,626	6.1%	2.2	\$1,849	0.0
373 VAGINAL DELIVERY W/O COMPLIC DIAGNOSES	29,500	4.5%	2.3	\$5,903	26.0
088 CHRONIC OBSTRUCTIVE PULMONARY DISEASE	21,016	3.2%	4.4	\$11,707	65.7
430 PSYCHOSES	20,249	3.1%	9.4	\$12,354	38.8
127 HEART FAILURE & SHOCK	18,532	2.8%	4.8	\$14,188	73.8
089 SIMPLE PNEUMONIA & PLEURISY AGE >17 W CC	18,267	2.8%	5.0	\$13,835	69.1
371 CESAREAN SECTION W/O CC	14,086	2.2%	3.3	\$9,006	27.4
182 ESPHGITIS,GE,MISC DIG DIS AGE >17 W CC	14,045	2.2%	3.7	\$11,135	60.4
544 MAJOR JOINT REPL OR REATTACH LOWER EXT (EFF 10/05)	11,137	1.7%	4.2	\$31,884	67.8
143 CHEST PAIN	10,437	1.6%	1.9	\$9,342	56.2
462 REHABILITATION	9,227	1.4%	13.3	\$29,509	66.0
390 NEONATE W OTHER SIGNIFICANT PROBLEMS	7,805	1.2%	2.7	\$3,595	0.0
014 INTRACRANIAL HEMORR OR CEREBRAL INFARCT (REV 10/04)	7,663	1.2%	5.5	\$19,256	70.7
174 G.I. HEMORRHAGE W CC	7,493	1.2%	4.3	\$14,676	70.8
316 RENAL FAILURE	7,163	1.1%	5.6	\$17,169	68.6
558 PERC CV PR W DRUG-EL STENT W/O MAJ CV DX (EFF 10/05)	7,132	1.1%	1.7	\$32,798	63.4
416 SEPTICEMIA AGE >17 (RET 10/06)	6,947	1.1%	7.1	\$23,456	70.1
296 NUTRIT & MISC METAB DISOR AGE >17 W CC	6,925	1.1%	4.1	\$10,738	68.6
320 KIDNEY,URIN TRACT INFECT AGE >17 W CC	6,859	1.1%	4.3	\$10,986	69.1
359 UTER&ADNEX PROC FOR NON-MALIG W/O CC	6,784	1.0%	2.1	\$12,153	42.6
087 PULMONARY EDEMA & RESPIRATORY FAILURE	6,338	1.0%	7.8	\$26,925	67.7
138 CARD ARRHYTHMIA & CONDUCTN DISOR W CC	6,266	1.0%	3.7	\$12,648	70.7
098 BRONCHITIS & ASTHMA AGE 0-17	6,194	1.0%	2.6	\$5,756	2.8
523 ALCOH/DRUG ABUSE OR DEP W/O REHAB THER W/O CC (EFF10/01)	6,161	0.9%	6.8	\$8,774	35.3
183 ESPHGITIS,GE,MISC DIG DIS AGE >17 W/O CC	5,876	0.9%	2.6	\$8,620	50.1
Grand Total	651,035	100.0%	4.8	\$18,347	49.1

2006 ANNUAL HOSPITAL UTILIZATION AND SERVICES REPORT

Table 19.1 - Leading Twenty-five DRGs By Hospital ADD

(Source: Kentucky Hospital Inpatient Discharge Claims)

HOSPITAL ADD: 01 Purchase

DIAGNOSIS RELATED GROUP (DRG)	Hospitalizations	Percent of Total	Average LOS	Average Charge	Average Age
All Other	20,888	53.6%	4.7	\$17,057	56.8
391 NORMAL NEWBORN	1,904	4.9%	2.3	\$1,462	0.0
373 VAGINAL DELIVERY W/O COMPLIC DIAGNOSES	1,421	3.6%	2.3	\$3,751	26.0
089 SIMPLE PNEUMONIA & PLEURISY AGE >17 W CC	1,268	3.3%	5.3	\$10,854	71.0
088 CHRONIC OBSTRUCTIVE PULMONARY DISEASE	1,233	3.2%	4.3	\$8,591	68.9
182 ESPHGITIS,GE,MISC DIG DIS AGE >17 W CC	1,187	3.0%	3.8	\$9,341	62.1
127 HEART FAILURE & SHOCK	1,155	3.0%	4.9	\$10,215	76.1
544 MAJOR JOINT REPL OR REATTACH LOWER EXT (EFF 10/05)	970	2.5%	4.7	\$30,569	68.8
371 CESAREAN SECTION W/O CC	801	2.1%	3.1	\$7,276	27.4
430 PSYCHOSES	618	1.6%	6.4	\$7,989	41.2
014 INTRACRANIAL HEMORR OR CEREBRAL INFARCT (REV 10/04)	603	1.5%	5.5	\$13,488	72.5
143 CHEST PAIN	591	1.5%	1.8	\$7,207	57.9
558 PERC CV PR W DRUG-EL STENT W/O MAJ CV DX (EFF 10/05)	552	1.4%	1.8	\$33,970	66.2
087 PULMONARY EDEMA & RESPIRATORY FAILURE	497	1.3%	5.7	\$12,478	69.6
138 CARD ARRHYTHMIA & CONDUCTN DISOR W CC	490	1.3%	3.8	\$9,176	73.4
174 G.I. HEMORRHAGE W CC	486	1.2%	4.8	\$12,665	72.5
320 KIDNEY,URIN TRACT INFECT AGE >17 W CC	474	1.2%	4.5	\$8,878	70.8
184 ESPHGITIS,GE,MISC DIG DIS AGE 0-17	451	1.2%	2.3	\$3,347	5.7
462 REHABILITATION	444	1.1%	14.6	\$21,349	70.8
416 SEPTICEMIA AGE >17 (RET 10/06)	437	1.1%	6.5	\$14,945	72.1
183 ESPHGITIS,GE,MISC DIG DIS AGE >17 W/O CC	420	1.1%	2.8	\$8,021	51.1
098 BRONCHITIS & ASTHMA AGE 0-17	417	1.1%	2.7	\$3,829	3.2
316 RENAL FAILURE	414	1.1%	5.8	\$14,505	68.9
390 NEONATE W OTHER SIGNIFICANT PROBLEMS	414	1.1%	2.5	\$1,732	0.0
557 PERC CV PR W DRUG-EL STENT W MAJ CV DX (EFF 10/05)	410	1.1%	3.7	\$39,507	64.5
125 CIRC DIS EX AMI W CARD CATH WO COMPLX DX	407	1.0%	2.4	\$14,114	59.8
Grand Total	38,952	100.0%	4.4	\$14,259	53.8

2006 ANNUAL HOSPITAL UTILIZATION AND SERVICES REPORT

Table 19.1 - Leading Twenty-five DRGs By Hospital ADD

(Source: Kentucky Hospital Inpatient Discharge Claims)

HOSPITAL ADD: 02 Pennyriple

DIAGNOSIS RELATED GROUP (DRG)	Hospitalizations	Percent of Total	Average LOS	Average Charge	Average Age
All Other	13,013	49.3%	5.1	\$15,446	53.3
391 NORMAL NEWBORN	1,519	5.8%	2.1	\$1,346	0.0
088 CHRONIC OBSTRUCTIVE PULMONARY DISEASE	1,415	5.4%	4.3	\$8,758	65.7
373 VAGINAL DELIVERY W/O COMPLIC DIAGNOSES	1,038	3.9%	2.0	\$3,521	24.4
089 SIMPLE PNEUMONIA & PLEURISY AGE >17 W CC	1,014	3.8%	4.8	\$10,640	69.9
127 HEART FAILURE & SHOCK	917	3.5%	4.4	\$9,314	74.7
430 PSYCHOSES	850	3.2%	14.8	\$9,334	28.3
182 ESPHGITIS,GE,MISC DIG DIS AGE >17 W CC	701	2.7%	3.7	\$8,511	62.5
371 CESAREAN SECTION W/O CC	558	2.1%	2.8	\$6,688	25.3
143 CHEST PAIN	524	2.0%	2.0	\$6,600	60.3
296 NUTRIT & MISC METAB DISOR AGE >17 W CC	472	1.8%	4.2	\$8,000	72.1
359 UTER&ADNEX PROC FOR NON-MALIG W/O CC	417	1.6%	2.0	\$9,054	39.4
320 KIDNEY,URIN TRACT INFECT AGE >17 W CC	385	1.5%	4.5	\$9,067	72.5
014 INTRACRANIAL HEMORR OR CEREBRAL INFARCT (REV 10/04)	365	1.4%	4.4	\$12,407	73.5
544 MAJOR JOINT REPL OR REATTACH LOWER EXT (EFF 10/05)	343	1.3%	3.7	\$25,080	68.1
174 G.I. HEMORRHAGE W CC	300	1.1%	4.3	\$12,629	71.7
462 REHABILITATION	299	1.1%	12.4	\$19,870	69.9
098 BRONCHITIS & ASTHMA AGE 0-17	290	1.1%	2.6	\$4,513	2.9
138 CARD ARRHYTHMIA & CONDUCTN DISOR W CC	267	1.0%	3.5	\$9,273	72.4
183 ESPHGITIS,GE,MISC DIG DIS AGE >17 W/O CC	266	1.0%	2.6	\$6,272	57.0
079 RESP INFECT & INFLAM AGE >17 W CC	265	1.0%	6.3	\$14,654	72.8
416 SEPTICEMIA AGE >17 (RET 10/06)	255	1.0%	6.0	\$15,824	71.7
277 CELLULITIS AGE >17 W CC	247	0.9%	4.5	\$8,620	60.6
091 SIMPLE PNEUMONIA & PLEURISY AGE 0-17	240	0.9%	2.7	\$4,748	3.8
370 CESAREAN SECTION W CC	227	0.9%	3.4	\$8,293	25.3
390 NEONATE W OTHER SIGNIFICANT PROBLEMS	226	0.9%	2.8	\$2,693	0.0
Grand Total	26,413	100.0%	4.7	\$11,833	50.4

2006 ANNUAL HOSPITAL UTILIZATION AND SERVICES REPORT

Table 19.1 - Leading Twenty-five DRGs By Hospital ADD

(Source: Kentucky Hospital Inpatient Discharge Claims)

HOSPITAL ADD: 03 Green River

DIAGNOSIS RELATED GROUP (DRG)	Hospitalizations	Percent of Total	Average LOS	Average Charge	Average Age
All Other	14,908	51.3%	4.4	\$16,691	53.9
391 NORMAL NEWBORN	2,043	7.0%	2.3	\$1,650	0.0
373 VAGINAL DELIVERY W/O COMPLIC DIAGNOSES	1,263	4.3%	2.1	\$4,664	25.2
127 HEART FAILURE & SHOCK	1,002	3.4%	5.0	\$12,111	74.3
088 CHRONIC OBSTRUCTIVE PULMONARY DISEASE	842	2.9%	4.2	\$10,363	66.2
089 SIMPLE PNEUMONIA & PLEURISY AGE >17 W CC	837	2.9%	5.3	\$12,927	68.2
182 ESPHGITIS,GE,MISC DIG DIS AGE >17 W CC	790	2.7%	3.4	\$9,412	61.0
430 PSYCHOSES	749	2.6%	3.2	\$3,929	39.7
371 CESAREAN SECTION W/O CC	725	2.5%	3.1	\$7,248	26.7
462 REHABILITATION	577	2.0%	12.5	\$16,525	72.6
544 MAJOR JOINT REPL OR REATTACH LOWER EXT (EFF 10/05)	545	1.9%	3.7	\$31,435	68.4
143 CHEST PAIN	480	1.7%	1.9	\$7,357	57.9
316 RENAL FAILURE	463	1.6%	5.1	\$11,800	69.6
416 SEPTICEMIA AGE >17 (RET 10/06)	380	1.3%	6.3	\$19,582	68.6
183 ESPHGITIS,GE,MISC DIG DIS AGE >17 W/O CC	355	1.2%	2.7	\$7,589	49.9
014 INTRACRANIAL HEMORR OR CEREBRAL INFARCT (REV 10/04)	352	1.2%	4.7	\$14,012	72.3
174 G.I. HEMORRHAGE W CC	332	1.1%	4.2	\$12,634	73.6
098 BRONCHITIS & ASTHMA AGE 0-17	329	1.1%	2.1	\$3,435	2.3
087 PULMONARY EDEMA & RESPIRATORY FAILURE	327	1.1%	5.7	\$15,083	68.4
204 DISORDERS OF PANCREAS EXCEPT MALIGNANCY	276	0.9%	5.2	\$12,198	50.5
320 KIDNEY,URIN TRACT INFECT AGE >17 W CC	276	0.9%	4.2	\$9,713	70.5
138 CARD ARRHYTHMIA & CONDUCTN DISOR W CC	274	0.9%	3.0	\$8,416	71.2
370 CESAREAN SECTION W CC	250	0.9%	3.4	\$8,283	26.0
296 NUTRIT & MISC METAB DISOR AGE >17 W CC	248	0.9%	4.2	\$9,507	72.2
132 ATHEROSCLEROSIS W CC	233	0.8%	2.7	\$8,610	67.5
390 NEONATE W OTHER SIGNIFICANT PROBLEMS	232	0.8%	2.7	\$2,583	0.0
Grand Total	29,088	100.0%	4.2	\$13,125	50.5

2006 ANNUAL HOSPITAL UTILIZATION AND SERVICES REPORT

Table 19.1 - Leading Twenty-five DRGs By Hospital ADD

(Source: Kentucky Hospital Inpatient Discharge Claims)

HOSPITAL ADD: 04 Barren River

DIAGNOSIS RELATED GROUP (DRG)	Hospitalizations	Percent of Total	Average LOS	Average Charge	Average Age
All Other	19,674	49.9%	4.8	\$17,837	53.7
391 NORMAL NEWBORN	2,777	7.0%	2.2	\$1,908	0.0
373 VAGINAL DELIVERY W/O COMPLIC DIAGNOSES	1,995	5.1%	2.3	\$6,240	25.8
127 HEART FAILURE & SHOCK	1,369	3.5%	5.3	\$12,613	74.0
089 SIMPLE PNEUMONIA & PLEURISY AGE >17 W CC	1,364	3.5%	5.4	\$12,717	70.9
088 CHRONIC OBSTRUCTIVE PULMONARY DISEASE	1,249	3.2%	4.9	\$11,071	65.1
143 CHEST PAIN	1,025	2.6%	2.1	\$8,310	55.1
182 ESPHGITIS,GE,MISC DIG DIS AGE >17 W CC	874	2.2%	3.8	\$9,812	62.7
371 CESAREAN SECTION W/O CC	837	2.1%	2.7	\$9,019	27.3
544 MAJOR JOINT REPL OR REATTACH LOWER EXT (EFF 10/05)	806	2.0%	4.2	\$30,613	68.4
462 REHABILITATION	792	2.0%	11.4	\$19,698	72.5
296 NUTRIT & MISC METAB DISOR AGE >17 W CC	602	1.5%	4.7	\$10,844	70.0
430 PSYCHOSES	595	1.5%	7.2	\$9,862	44.7
014 INTRACRANIAL HEMORR OR CEREBRAL INFARCT (REV 10/04)	578	1.5%	5.7	\$19,088	71.5
174 G.I. HEMORRHAGE W CC	559	1.4%	4.3	\$13,462	70.1
320 KIDNEY,URIN TRACT INFECT AGE >17 W CC	485	1.2%	4.7	\$10,771	71.7
098 BRONCHITIS & ASTHMA AGE 0-17	430	1.1%	2.2	\$4,070	2.2
183 ESPHGITIS,GE,MISC DIG DIS AGE >17 W/O CC	425	1.1%	2.8	\$8,514	50.5
138 CARD ARRHYTHMIA & CONDUCTN DISOR W CC	414	1.0%	3.9	\$10,497	70.0
316 RENAL FAILURE	409	1.0%	6.0	\$16,451	68.5
087 PULMONARY EDEMA & RESPIRATORY FAILURE	405	1.0%	6.3	\$18,016	66.1
359 UTER&ADNEX PROC FOR NON-MALIG W/O CC	394	1.0%	1.7	\$10,430	43.2
079 RESP INFECT & INFLAM AGE >17 W CC	375	1.0%	8.6	\$22,314	74.4
091 SIMPLE PNEUMONIA & PLEURISY AGE 0-17	351	0.9%	2.5	\$5,410	3.4
132 ATHEROSCLEROSIS W CC	346	0.9%	2.6	\$7,782	65.0
390 NEONATE W OTHER SIGNIFICANT PROBLEMS	333	0.8%	2.5	\$2,947	0.0
Grand Total	39,463	100.0%	4.5	\$14,191	50.5

2006 ANNUAL HOSPITAL UTILIZATION AND SERVICES REPORT

Table 19.1 - Leading Twenty-five DRGs By Hospital ADD

(Source: Kentucky Hospital Inpatient Discharge Claims)

HOSPITAL ADD: 05 Lincoln Trail

DIAGNOSIS RELATED GROUP (DRG)	Hospitalizations	Percent of Total	Average LOS	Average Charge	Average Age
All Other	11,038	44.4%	5.3	\$13,288	53.2
391 NORMAL NEWBORN	2,040	8.2%	2.1	\$1,679	0.0
373 VAGINAL DELIVERY W/O COMPLIC DIAGNOSES	1,568	6.3%	2.2	\$3,732	25.1
127 HEART FAILURE & SHOCK	928	3.7%	5.2	\$10,938	74.4
088 CHRONIC OBSTRUCTIVE PULMONARY DISEASE	920	3.7%	4.5	\$9,569	67.3
089 SIMPLE PNEUMONIA & PLEURISY AGE >17 W CC	883	3.6%	4.9	\$10,324	69.6
371 CESAREAN SECTION W/O CC	721	2.9%	2.7	\$6,780	27.0
430 PSYCHOSES	669	2.7%	6.7	\$5,392	37.9
544 MAJOR JOINT REPL OR REATTACH LOWER EXT (EFF 10/05)	586	2.4%	4.5	\$25,347	69.9
182 ESPHGITIS,GE,MISC DIG DIS AGE >17 W CC	534	2.1%	3.6	\$8,567	61.1
416 SEPTICEMIA AGE >17 (RET 10/06)	524	2.1%	7.1	\$16,068	70.0
390 NEONATE W OTHER SIGNIFICANT PROBLEMS	405	1.6%	2.4	\$2,261	0.0
316 RENAL FAILURE	389	1.6%	5.4	\$10,761	71.5
014 INTRACRANIAL HEMORR OR CEREBRAL INFARCT (REV 10/04)	359	1.4%	7.9	\$16,511	71.8
296 NUTRIT & MISC METAB DISOR AGE >17 W CC	348	1.4%	3.9	\$8,270	71.7
320 KIDNEY,URIN TRACT INFECT AGE >17 W CC	342	1.4%	4.0	\$8,347	68.5
522 ALCOH/DRUG ABUSE OR DEP W REHAB THER W/O CC (EFF10/01)	318	1.3%	15.9	\$12,767	34.8
174 G.I. HEMORRHAGE W CC	304	1.2%	4.1	\$11,704	68.2
359 UTER&ADNEX PROC FOR NON-MALIG W/O CC	293	1.2%	2.0	\$9,431	41.6
079 RESP INFECT & INFLAM AGE >17 W CC	274	1.1%	7.9	\$16,148	72.9
523 ALCOH/DRUG ABUSE OR DEP W/O REHAB THER W/O CC (EFF10/01)	256	1.0%	7.4	\$6,194	37.5
426 DEPRESSIVE NEUROSES	243	1.0%	6.3	\$5,436	30.2
087 PULMONARY EDEMA & RESPIRATORY FAILURE	237	1.0%	6.9	\$13,764	69.7
098 BRONCHITIS & ASTHMA AGE 0-17	224	0.9%	2.3	\$3,054	2.2
183 ESPHGITIS,GE,MISC DIG DIS AGE >17 W/O CC	221	0.9%	2.7	\$7,223	51.4
431 CHILDHOOD MENTAL DISORDERS	218	0.9%	14.2	\$12,433	14.0
Grand Total	24,842	100.0%	4.9	\$10,591	47.8

2006 ANNUAL HOSPITAL UTILIZATION AND SERVICES REPORT

Table 19.1 - Leading Twenty-five DRGs By Hospital ADD

(Source: Kentucky Hospital Inpatient Discharge Claims)

HOSPITAL ADD: 06 Kentuckiana

DIAGNOSIS RELATED GROUP (DRG)	Hospitalizations	Percent of Total	Average LOS	Average Charge	Average Age
All Other	89,376	56.4%	6.4	\$35,780	49.4
391 NORMAL NEWBORN	10,005	6.3%	2.4	\$2,254	0.0
373 VAGINAL DELIVERY W/O COMPLIC DIAGNOSES	7,467	4.7%	2.4	\$7,034	26.8
430 PSYCHOSES	6,022	3.8%	14.3	\$18,578	37.4
127 HEART FAILURE & SHOCK	3,742	2.4%	5.2	\$18,777	72.9
371 CESAREAN SECTION W/O CC	3,681	2.3%	3.8	\$10,665	28.6
544 MAJOR JOINT REPL OR REATTACH LOWER EXT (EFF 10/05)	3,545	2.2%	4.0	\$34,520	67.0
088 CHRONIC OBSTRUCTIVE PULMONARY DISEASE	2,664	1.7%	4.9	\$16,506	64.9
089 SIMPLE PNEUMONIA & PLEURISY AGE >17 W CC	2,626	1.7%	5.0	\$17,730	67.0
182 ESPHGITIS,GE,MISC DIG DIS AGE >17 W CC	2,565	1.6%	4.1	\$14,379	58.7
462 REHABILITATION	2,235	1.4%	15.2	\$33,794	63.1
390 NEONATE W OTHER SIGNIFICANT PROBLEMS	2,191	1.4%	3.0	\$5,544	0.0
143 CHEST PAIN	2,009	1.3%	2.2	\$12,904	56.4
316 RENAL FAILURE	1,942	1.2%	5.9	\$21,486	67.6
087 PULMONARY EDEMA & RESPIRATORY FAILURE	1,931	1.2%	12.2	\$48,374	67.3
014 INTRACRANIAL HEMORR OR CEREBRAL INFARCT (REV 10/04)	1,922	1.2%	6.0	\$27,089	69.3
416 SEPTICEMIA AGE >17 (RET 10/06)	1,738	1.1%	7.2	\$27,344	69.7
174 G.I. HEMORRHAGE W CC	1,613	1.0%	4.6	\$18,104	70.8
557 PERC CV PR W DRUG-EL STENT W MAJ CV DX (EFF 10/05)	1,525	1.0%	3.8	\$54,101	62.1
523 ALCOH/DRUG ABUSE OR DEP W/O REHAB THER W/O CC (EFF10/01)	1,486	0.9%	8.9	\$12,187	37.2
359 UTER&ADNEX PROC FOR NON-MALIG W/O CC	1,452	0.9%	2.3	\$15,117	44.4
125 CIRC DIS EX AMI W CARD CATH WO COMPLX DX	1,451	0.9%	3.2	\$25,025	57.2
138 CARD ARRHYTHMIA & CONDUCTN DISOR W CC	1,382	0.9%	4.0	\$15,091	68.9
558 PERC CV PR W DRUG-EL STENT W/O MAJ CV DX (EFF 10/05)	1,341	0.8%	2.0	\$41,695	63.3
320 KIDNEY,URIN TRACT INFECT AGE >17 W CC	1,326	0.8%	4.5	\$13,748	70.0
124 CIRC DIS EX AMI W CARD CATH & COMPLX DX	1,320	0.8%	4.6	\$27,891	62.2
Grand Total	158,557	100.0%	5.9	\$27,828	47.2

2006 ANNUAL HOSPITAL UTILIZATION AND SERVICES REPORT

Table 19.1 - Leading Twenty-five DRGs By Hospital ADD

(Source: Kentucky Hospital Inpatient Discharge Claims)

HOSPITAL ADD: 07 Northern Kentucky

DIAGNOSIS RELATED GROUP (DRG)	Hospitalizations	Percent of Total	Average LOS	Average Charge	Average Age
All Other	24,465	48.6%	5.0	\$22,432	56.4
391 NORMAL NEWBORN	3,673	7.3%	1.9	\$1,882	0.0
373 VAGINAL DELIVERY W/O COMPLIC DIAGNOSES	3,417	6.8%	2.1	\$6,278	27.0
430 PSYCHOSES	1,832	3.6%	5.0	\$8,068	43.4
127 HEART FAILURE & SHOCK	1,292	2.6%	5.2	\$22,021	74.3
089 SIMPLE PNEUMONIA & PLEURISY AGE >17 W CC	1,290	2.6%	5.2	\$15,385	70.1
088 CHRONIC OBSTRUCTIVE PULMONARY DISEASE	1,284	2.6%	4.7	\$12,786	66.6
132 ATHEROSCLEROSIS W CC	1,171	2.3%	3.5	\$40,317	65.0
182 ESPHGITIS,GE,MISC DIG DIS AGE >17 W CC	1,131	2.2%	4.5	\$14,768	62.7
143 CHEST PAIN	899	1.8%	1.8	\$12,628	57.8
523 ALCOH/DRUG ABUSE OR DEP W/O REHAB THER W/O CC (EFF10/01)	876	1.7%	3.1	\$4,766	39.0
390 NEONATE W OTHER SIGNIFICANT PROBLEMS	762	1.5%	2.4	\$3,167	0.0
426 DEPRESSIVE NEUROSES	706	1.4%	3.3	\$5,614	39.6
371 CESAREAN SECTION W/O CC	664	1.3%	3.0	\$8,958	26.8
014 INTRACRANIAL HEMORR OR CEREBRAL INFARCT (REV 10/04)	635	1.3%	7.1	\$23,278	69.8
372 VAGINAL DELIVERY W COMPLIC DIAGNOSES	628	1.2%	2.9	\$8,456	27.4
316 RENAL FAILURE	610	1.2%	6.5	\$22,413	69.3
121 CIRC DISOR W AMI & MAJ COMP DISCH ALIVE	603	1.2%	6.6	\$42,548	71.6
138 CARD ARRHYTHMIA & CONDUCTN DISOR W CC	595	1.2%	4.2	\$24,268	71.7
243 MEDICAL BACK PROBLEMS	589	1.2%	3.9	\$18,824	61.9
087 PULMONARY EDEMA & RESPIRATORY FAILURE	582	1.2%	6.9	\$27,486	67.4
416 SEPTICEMIA AGE >17 (RET 10/06)	569	1.1%	8.2	\$31,931	69.2
174 G.I. HEMORRHAGE W CC	550	1.1%	4.4	\$16,509	72.6
320 KIDNEY,URIN TRACT INFECT AGE >17 W CC	523	1.0%	4.5	\$12,320	70.6
188 OTHER DIGESTIVE SYSTEM DX AGE >17 W CC	483	1.0%	6.6	\$26,644	62.6
277 CELLULITIS AGE >17 W CC	482	1.0%	5.6	\$14,175	57.5
Grand Total	50,311	100.0%	4.5	\$17,944	50.5

2006 ANNUAL HOSPITAL UTILIZATION AND SERVICES REPORT

Table 19.1 - Leading Twenty-five DRGs By Hospital ADD

(Source: Kentucky Hospital Inpatient Discharge Claims)

HOSPITAL ADD: 08 Buffalo Trace

DIAGNOSIS RELATED GROUP (DRG)	Hospitalizations	Percent of Total	Average LOS	Average Charge	Average Age
All Other	2,613	42.6%	3.3	\$10,142	57.7
391 NORMAL NEWBORN	391	6.4%	1.9	\$1,106	0.0
089 SIMPLE PNEUMONIA & PLEURISY AGE >17 W CC	380	6.2%	4.7	\$11,804	69.1
088 CHRONIC OBSTRUCTIVE PULMONARY DISEASE	319	5.2%	3.7	\$9,998	65.9
373 VAGINAL DELIVERY W/O COMPLIC DIAGNOSES	274	4.5%	1.9	\$3,436	25.2
127 HEART FAILURE & SHOCK	218	3.6%	4.3	\$11,677	74.3
296 NUTRIT & MISC METAB DISOR AGE >17 W CC	179	2.9%	3.5	\$7,560	70.8
182 ESPHGITIS,GE,MISC DIG DIS AGE >17 W CC	166	2.7%	3.0	\$7,970	61.0
320 KIDNEY,URIN TRACT INFECT AGE >17 W CC	130	2.1%	3.9	\$8,297	69.8
143 CHEST PAIN	127	2.1%	1.6	\$5,669	55.0
174 G.I. HEMORRHAGE W CC	119	1.9%	4.3	\$11,607	74.9
091 SIMPLE PNEUMONIA & PLEURISY AGE 0-17	118	1.9%	2.1	\$4,232	3.8
014 INTRACRANIAL HEMORR OR CEREBRAL INFARCT (REV 10/04)	108	1.8%	4.7	\$11,434	75.6
132 ATHEROSCLEROSIS W CC	104	1.7%	2.1	\$6,445	63.5
371 CESAREAN SECTION W/O CC	101	1.6%	2.3	\$8,670	27.5
098 BRONCHITIS & ASTHMA AGE 0-17	98	1.6%	1.9	\$3,751	2.6
359 UTER&ADNEX PROC FOR NON-MALIG W/O CC	80	1.3%	1.7	\$14,346	43.4
298 NUTRIT & MISC METAB DISOR AGE 0-17	77	1.3%	1.3	\$2,045	3.0
183 ESPHGITIS,GE,MISC DIG DIS AGE >17 W/O CC	72	1.2%	2.2	\$6,291	47.6
390 NEONATE W OTHER SIGNIFICANT PROBLEMS	71	1.2%	2.0	\$1,736	0.0
316 RENAL FAILURE	67	1.1%	5.3	\$12,048	73.2
204 DISORDERS OF PANCREAS EXCEPT MALIGNANCY	66	1.1%	4.1	\$10,800	52.1
079 RESP INFECT & INFLAM AGE >17 W CC	65	1.1%	7.7	\$19,687	77.0
370 CESAREAN SECTION W CC	65	1.1%	2.9	\$10,065	24.8
121 CIRC DISOR W AMI & MAJ COMP DISCH ALIVE	63	1.0%	2.8	\$12,051	73.4
124 CIRC DIS EX AMI W CARD CATH & COMPLX DX	62	1.0%	2.2	\$17,155	58.9
Grand Total	6,133	100.0%	3.2	\$8,928	51.8

2006 ANNUAL HOSPITAL UTILIZATION AND SERVICES REPORT

Table 19.1 - Leading Twenty-five DRGs By Hospital ADD

(Source: Kentucky Hospital Inpatient Discharge Claims)

HOSPITAL ADD: 09 Gateway

DIAGNOSIS RELATED GROUP (DRG)	Hospitalizations	Percent of Total	Average LOS	Average Charge	Average Age
All Other	3,742	41.9%	3.7	\$11,976	54.4
391 NORMAL NEWBORN	748	8.4%	2.1	\$985	0.0
373 VAGINAL DELIVERY W/O COMPLIC DIAGNOSES	573	6.4%	2.2	\$2,980	24.8
088 CHRONIC OBSTRUCTIVE PULMONARY DISEASE	431	4.8%	3.2	\$8,730	66.9
089 SIMPLE PNEUMONIA & PLEURISY AGE >17 W CC	430	4.8%	3.7	\$9,482	71.4
430 PSYCHOSES	409	4.6%	3.5	\$3,494	42.2
127 HEART FAILURE & SHOCK	281	3.1%	3.5	\$9,283	74.8
087 PULMONARY EDEMA & RESPIRATORY FAILURE	215	2.4%	3.9	\$9,161	66.9
182 ESPHGITIS,GE,MISC DIG DIS AGE >17 W CC	213	2.4%	3.4	\$9,331	63.8
371 CESAREAN SECTION W/O CC	169	1.9%	2.4	\$5,920	26.5
174 G.I. HEMORRHAGE W CC	155	1.7%	3.3	\$9,762	73.4
143 CHEST PAIN	143	1.6%	1.6	\$7,294	60.1
544 MAJOR JOINT REPL OR REATTACH LOWER EXT (EFF 10/05)	142	1.6%	4.2	\$20,774	67.8
416 SEPTICEMIA AGE >17 (RET 10/06)	134	1.5%	5.8	\$16,780	69.5
204 DISORDERS OF PANCREAS EXCEPT MALIGNANCY	121	1.4%	3.7	\$10,166	52.6
296 NUTRIT & MISC METAB DISOR AGE >17 W CC	114	1.3%	3.2	\$7,200	66.8
183 ESPHGITIS,GE,MISC DIG DIS AGE >17 W/O CC	105	1.2%	2.5	\$8,096	48.0
390 NEONATE W OTHER SIGNIFICANT PROBLEMS	100	1.1%	2.1	\$1,315	0.0
138 CARD ARRHYTHMIA & CONDUCTN DISOR W CC	96	1.1%	2.9	\$9,182	69.8
079 RESP INFECT & INFLAM AGE >17 W CC	95	1.1%	5.9	\$15,256	74.5
014 INTRACRANIAL HEMORR OR CEREBRAL INFARCT (REV 10/04)	90	1.0%	4.0	\$12,868	74.9
316 RENAL FAILURE	87	1.0%	4.1	\$9,320	72.0
359 UTER&ADNEX PROC FOR NON-MALIG W/O CC	87	1.0%	2.0	\$8,169	41.6
132 ATHEROSCLEROSIS W CC	86	1.0%	2.0	\$8,464	68.1
320 KIDNEY,URIN TRACT INFECT AGE >17 W CC	84	0.9%	3.4	\$7,873	75.0
121 CIRC DISOR W AMI & MAJ COMP DISCH ALIVE	80	0.9%	4.3	\$16,277	78.5
Grand Total	8,930	100.0%	3.4	\$9,248	50.9

2006 ANNUAL HOSPITAL UTILIZATION AND SERVICES REPORT

Table 19.1 - Leading Twenty-five DRGs By Hospital ADD

(Source: Kentucky Hospital Inpatient Discharge Claims)

HOSPITAL ADD: 10 FIVCO

DIAGNOSIS RELATED GROUP (DRG)	Hospitalizations	Percent of Total	Average LOS	Average Charge	Average Age
All Other	19,244	51.2%	4.4	\$19,606	53.3
430 PSYCHOSES	1,610	4.3%	5.0	\$5,623	41.7
391 NORMAL NEWBORN	1,340	3.6%	2.2	\$1,342	0.0
088 CHRONIC OBSTRUCTIVE PULMONARY DISEASE	1,311	3.5%	4.0	\$11,062	65.4
558 PERC CV PR W DRUG-EL STENT W/O MAJ CV DX (EFF 10/05)	1,300	3.5%	1.7	\$28,017	62.7
127 HEART FAILURE & SHOCK	1,264	3.4%	4.7	\$12,905	73.5
089 SIMPLE PNEUMONIA & PLEURISY AGE >17 W CC	1,226	3.3%	4.9	\$12,858	68.2
373 VAGINAL DELIVERY W/O COMPLIC DIAGNOSES	986	2.6%	2.4	\$6,772	25.0
182 ESPHGITIS,GE,MISC DIG DIS AGE >17 W CC	956	2.5%	3.4	\$10,247	60.2
462 REHABILITATION	713	1.9%	11.4	\$14,336	72.3
544 MAJOR JOINT REPL OR REATTACH LOWER EXT (EFF 10/05)	679	1.8%	3.6	\$30,101	67.2
557 PERC CV PR W DRUG-EL STENT W MAJ CV DX (EFF 10/05)	622	1.7%	3.3	\$35,782	63.4
371 CESAREAN SECTION W/O CC	621	1.7%	3.1	\$9,357	26.3
523 ALCOH/DRUG ABUSE OR DEP W/O REHAB THER W/O CC (EFF10/01)	583	1.6%	3.3	\$3,994	34.0
143 CHEST PAIN	522	1.4%	1.9	\$8,924	56.0
098 BRONCHITIS & ASTHMA AGE 0-17	483	1.3%	2.3	\$5,081	2.7
416 SEPTICEMIA AGE >17 (RET 10/06)	478	1.3%	6.5	\$21,210	71.4
174 G.I. HEMORRHAGE W CC	459	1.2%	4.0	\$12,613	70.8
359 UTER&ADNEX PROC FOR NON-MALIG W/O CC	438	1.2%	2.0	\$12,593	41.2
125 CIRC DIS EX AMI W CARD CATH WO COMPLX DX	435	1.2%	2.7	\$13,755	57.0
184 ESPHGITIS,GE,MISC DIG DIS AGE 0-17	429	1.1%	2.1	\$4,075	4.3
087 PULMONARY EDEMA & RESPIRATORY FAILURE	406	1.1%	6.0	\$16,069	65.3
183 ESPHGITIS,GE,MISC DIG DIS AGE >17 W/O CC	399	1.1%	2.5	\$8,613	51.6
138 CARD ARRHYTHMIA & CONDUCTN DISOR W CC	372	1.0%	3.5	\$10,962	70.4
320 KIDNEY,URIN TRACT INFECT AGE >17 W CC	356	0.9%	3.9	\$11,455	66.4
014 INTRACRANIAL HEMORR OR CEREBRAL INFARCT (REV 10/04)	355	0.9%	4.5	\$14,577	70.5
Grand Total	37,587	100.0%	4.1	\$16,182	52.0

2006 ANNUAL HOSPITAL UTILIZATION AND SERVICES REPORT

Table 19.1 - Leading Twenty-five DRGs By Hospital ADD

(Source: Kentucky Hospital Inpatient Discharge Claims)

HOSPITAL ADD: 11 Big Sandy

DIAGNOSIS RELATED GROUP (DRG)	Hospitalizations	Percent of Total	Average LOS	Average Charge	Average Age
All Other	9,661	45.9%	4.8	\$25,219	52.3
088 CHRONIC OBSTRUCTIVE PULMONARY DISEASE	1,774	8.4%	5.0	\$15,465	65.2
089 SIMPLE PNEUMONIA & PLEURISY AGE >17 W CC	1,017	4.8%	5.9	\$25,054	68.3
391 NORMAL NEWBORN	882	4.2%	2.3	\$2,337	0.0
127 HEART FAILURE & SHOCK	798	3.8%	5.0	\$19,780	72.6
373 VAGINAL DELIVERY W/O COMPLIC DIAGNOSES	771	3.7%	2.4	\$8,354	24.9
182 ESPHGITIS,GE,MISC DIG DIS AGE >17 W CC	618	2.9%	3.6	\$16,690	57.1
371 CESAREAN SECTION W/O CC	564	2.7%	2.7	\$11,240	26.0
143 CHEST PAIN	469	2.2%	2.0	\$13,305	52.3
098 BRONCHITIS & ASTHMA AGE 0-17	450	2.1%	2.3	\$7,079	2.7
462 REHABILITATION	344	1.6%	12.4	\$30,750	68.3
132 ATHEROSCLEROSIS W CC	283	1.3%	2.5	\$12,947	61.6
079 RESP INFECT & INFLAM AGE >17 W CC	280	1.3%	8.8	\$41,037	72.3
320 KIDNEY,URIN TRACT INFECT AGE >17 W CC	280	1.3%	4.3	\$15,970	66.8
296 NUTRIT & MISC METAB DISOR AGE >17 W CC	277	1.3%	4.0	\$14,160	68.8
316 RENAL FAILURE	267	1.3%	5.9	\$22,134	70.2
174 G.I. HEMORRHAGE W CC	261	1.2%	4.2	\$22,049	68.4
416 SEPTICEMIA AGE >17 (RET 10/06)	254	1.2%	7.1	\$33,637	69.3
523 ALCOH/DRUG ABUSE OR DEP W/O REHAB THER W/O CC (EFF10/01)	245	1.2%	5.1	\$7,680	33.1
390 NEONATE W OTHER SIGNIFICANT PROBLEMS	244	1.2%	2.5	\$3,704	0.1
091 SIMPLE PNEUMONIA & PLEURISY AGE 0-17	242	1.1%	2.4	\$7,056	4.3
183 ESPHGITIS,GE,MISC DIG DIS AGE >17 W/O CC	232	1.1%	2.5	\$11,752	47.4
184 ESPHGITIS,GE,MISC DIG DIS AGE 0-17	222	1.1%	1.6	\$5,606	5.3
014 INTRACRANIAL HEMORR OR CEREBRAL INFARCT (REV 10/04)	215	1.0%	5.1	\$20,890	70.1
204 DISORDERS OF PANCREAS EXCEPT MALIGNANCY	205	1.0%	4.2	\$19,056	50.5
383 OTH ANTEPARTUM DX W MEDICAL COMPLIC	200	0.9%	1.8	\$6,202	24.7
Grand Total	21,055	100.0%	4.5	\$19,917	49.8

2006 ANNUAL HOSPITAL UTILIZATION AND SERVICES REPORT

Table 19.1 - Leading Twenty-five DRGs By Hospital ADD

(Source: Kentucky Hospital Inpatient Discharge Claims)

HOSPITAL ADD: 12 Kentucky River

DIAGNOSIS RELATED GROUP (DRG)	Hospitalizations	Percent of Total	Average LOS	Average Charge	Average Age
All Other	11,550	46.5%	4.1	\$16,437	47.8
088 CHRONIC OBSTRUCTIVE PULMONARY DISEASE	2,175	8.7%	3.9	\$13,730	63.0
430 PSYCHOSES	1,269	5.1%	12.8	\$26,723	42.1
089 SIMPLE PNEUMONIA & PLEURISY AGE >17 W CC	949	3.8%	4.6	\$15,784	67.0
127 HEART FAILURE & SHOCK	929	3.7%	4.1	\$13,186	71.4
182 ESPHGITIS,GE,MISC DIG DIS AGE >17 W CC	767	3.1%	2.8	\$10,745	56.3
143 CHEST PAIN	710	2.9%	1.7	\$7,440	51.0
523 ALCOH/DRUG ABUSE OR DEP W/O REHAB THER W/O CC (EFF10/01)	683	2.7%	5.3	\$11,152	34.6
521 ALCOHOL/DRUG ABUSE OR DEPENDENCE W CC (EFF 10/01)	523	2.1%	6.0	\$13,998	40.1
391 NORMAL NEWBORN	456	1.8%	2.2	\$1,997	0.0
098 BRONCHITIS & ASTHMA AGE 0-17	431	1.7%	2.1	\$5,221	3.0
373 VAGINAL DELIVERY W/O COMPLIC DIAGNOSES	409	1.6%	2.3	\$5,623	23.8
320 KIDNEY,URIN TRACT INFECT AGE >17 W CC	388	1.6%	3.9	\$11,697	61.8
296 NUTRIT & MISC METAB DISOR AGE >17 W CC	380	1.5%	4.2	\$14,075	66.4
183 ESPHGITIS,GE,MISC DIG DIS AGE >17 W/O CC	367	1.5%	2.1	\$9,203	44.4
132 ATHEROSCLEROSIS W CC	359	1.4%	2.1	\$8,388	62.8
174 G.I. HEMORRHAGE W CC	330	1.3%	4.3	\$16,564	68.2
277 CELLULITIS AGE >17 W CC	268	1.1%	3.7	\$9,552	54.3
294 DIABETES AGE >35	267	1.1%	3.2	\$10,368	58.4
138 CARD ARRHYTHMIA & CONDUCTN DISOR W CC	257	1.0%	3.5	\$11,434	69.5
416 SEPTICEMIA AGE >17 (RET 10/06)	254	1.0%	7.5	\$30,902	68.8
204 DISORDERS OF PANCREAS EXCEPT MALIGNANCY	252	1.0%	4.1	\$13,361	49.9
462 REHABILITATION	235	0.9%	11.0	\$35,164	70.5
475 RESP SYSTEM DX WITH VENTILATOR SUPPORT (RET 10/06)	225	0.9%	10.0	\$52,957	66.3
390 NEONATE W OTHER SIGNIFICANT PROBLEMS	219	0.9%	2.5	\$2,580	0.0
079 RESP INFECT & INFLAM AGE >17 W CC	212	0.9%	7.7	\$26,679	72.2
Grand Total	24,864	100.0%	4.5	\$15,379	50.0

2006 ANNUAL HOSPITAL UTILIZATION AND SERVICES REPORT

Table 19.1 - Leading Twenty-five DRGs By Hospital ADD

(Source: Kentucky Hospital Inpatient Discharge Claims)

HOSPITAL ADD: 13 Cumberland Valley

DIAGNOSIS RELATED GROUP (DRG)	Hospitalizations	Percent of Total	Average LOS	Average Charge	Average Age
All Other	18,508	48.6%	4.1	\$15,238	49.8
088 CHRONIC OBSTRUCTIVE PULMONARY DISEASE	2,016	5.3%	4.1	\$10,502	65.2
391 NORMAL NEWBORN	2,016	5.3%	2.1	\$1,578	0.0
373 VAGINAL DELIVERY W/O COMPLIC DIAGNOSES	1,439	3.8%	2.2	\$6,246	24.5
127 HEART FAILURE & SHOCK	1,389	3.6%	4.5	\$12,953	73.0
089 SIMPLE PNEUMONIA & PLEURISY AGE >17 W CC	1,231	3.2%	4.6	\$13,156	67.4
182 ESPHGITIS,GE,MISC DIG DIS AGE >17 W CC	1,074	2.8%	3.5	\$9,572	59.5
430 PSYCHOSES	1,052	2.8%	7.3	\$12,296	38.4
143 CHEST PAIN	994	2.6%	1.9	\$7,225	54.0
371 CESAREAN SECTION W/O CC	768	2.0%	2.7	\$8,930	26.1
098 BRONCHITIS & ASTHMA AGE 0-17	678	1.8%	2.1	\$4,551	3.3
296 NUTRIT & MISC METAB DISOR AGE >17 W CC	564	1.5%	3.8	\$9,490	65.3
087 PULMONARY EDEMA & RESPIRATORY FAILURE	531	1.4%	6.2	\$18,214	68.9
174 G.I. HEMORRHAGE W CC	510	1.3%	4.6	\$13,299	71.2
522 ALCOH/DRUG ABUSE OR DEP W REHAB THER W/O CC (EFF10/01)	507	1.3%	4.8	\$5,406	32.8
316 RENAL FAILURE	483	1.3%	5.2	\$15,907	69.3
320 KIDNEY,URIN TRACT INFECT AGE >17 W CC	478	1.3%	4.5	\$10,486	65.0
462 REHABILITATION	460	1.2%	11.0	\$20,079	71.7
132 ATHEROSCLEROSIS W CC	448	1.2%	2.5	\$8,486	62.9
416 SEPTICEMIA AGE >17 (RET 10/06)	434	1.1%	7.7	\$23,229	69.9
138 CARD ARRHYTHMIA & CONDUCTN DISOR W CC	431	1.1%	3.5	\$11,004	71.0
359 UTER&ADNEX PROC FOR NON-MALIG W/O CC	431	1.1%	2.1	\$11,735	40.8
183 ESPHGITIS,GE,MISC DIG DIS AGE >17 W/O CC	430	1.1%	2.5	\$7,520	47.8
079 RESP INFECT & INFLAM AGE >17 W CC	413	1.1%	7.8	\$21,928	75.7
277 CELLULITIS AGE >17 W CC	398	1.0%	4.2	\$9,314	56.0
390 NEONATE W OTHER SIGNIFICANT PROBLEMS	392	1.0%	2.4	\$2,009	0.0
Grand Total	38,075	100.0%	4.0	\$12,524	48.8

2006 ANNUAL HOSPITAL UTILIZATION AND SERVICES REPORT

Table 19.1 - Leading Twenty-five DRGs By Hospital ADD

(Source: Kentucky Hospital Inpatient Discharge Claims)

HOSPITAL ADD: 14 Lake Cumberland

DIAGNOSIS RELATED GROUP (DRG)	Hospitalizations	Percent of Total	Average LOS	Average Charge	Average Age
All Other	12,348	47.4%	4.1	\$16,574	53.2
391 NORMAL NEWBORN	1,467	5.6%	2.1	\$2,025	0.0
088 CHRONIC OBSTRUCTIVE PULMONARY DISEASE	1,228	4.7%	4.4	\$9,281	67.7
089 SIMPLE PNEUMONIA & PLEURISY AGE >17 W CC	1,189	4.6%	5.3	\$11,930	70.4
127 HEART FAILURE & SHOCK	1,088	4.2%	4.5	\$10,030	75.8
430 PSYCHOSES	998	3.8%	7.1	\$9,515	45.6
373 VAGINAL DELIVERY W/O COMPLIC DIAGNOSES	937	3.6%	2.2	\$5,488	24.4
182 ESPHGITIS,GE,MISC DIG DIS AGE >17 W CC	719	2.8%	3.6	\$8,223	61.0
296 NUTRIT & MISC METAB DISOR AGE >17 W CC	530	2.0%	4.0	\$8,074	69.6
371 CESAREAN SECTION W/O CC	512	2.0%	2.4	\$9,011	25.9
143 CHEST PAIN	424	1.6%	2.0	\$7,458	57.4
462 REHABILITATION	404	1.5%	11.2	\$19,220	72.5
320 KIDNEY,URIN TRACT INFECT AGE >17 W CC	390	1.5%	4.9	\$8,994	70.5
359 UTER&ADNEX PROC FOR NON-MALIG W/O CC	353	1.4%	1.9	\$12,885	41.1
098 BRONCHITIS & ASTHMA AGE 0-17	342	1.3%	2.6	\$3,927	2.7
091 SIMPLE PNEUMONIA & PLEURISY AGE 0-17	332	1.3%	2.8	\$4,013	3.4
174 G.I. HEMORRHAGE W CC	325	1.2%	3.9	\$11,351	70.9
079 RESP INFECT & INFLAM AGE >17 W CC	318	1.2%	7.2	\$16,467	71.3
416 SEPTICEMIA AGE >17 (RET 10/06)	309	1.2%	7.4	\$21,141	71.5
014 INTRACRANIAL HEMORR OR CEREBRAL INFARCT (REV 10/04)	295	1.1%	5.1	\$14,869	73.5
183 ESPHGITIS,GE,MISC DIG DIS AGE >17 W/O CC	288	1.1%	2.3	\$6,061	52.0
316 RENAL FAILURE	281	1.1%	5.3	\$13,867	71.6
204 DISORDERS OF PANCREAS EXCEPT MALIGNANCY	260	1.0%	4.2	\$11,442	53.5
138 CARD ARRHYTHMIA & CONDUCTN DISOR W CC	247	0.9%	3.6	\$9,342	72.2
426 DEPRESSIVE NEUROSES	246	0.9%	5.3	\$5,831	39.7
125 CIRC DIS EX AMI W CARD CATH WO COMPLX DX	245	0.9%	2.8	\$18,510	60.0
Grand Total	26,075	100.0%	4.2	\$12,731	51.7

2006 ANNUAL HOSPITAL UTILIZATION AND SERVICES REPORT

Table 19.1 - Leading Twenty-five DRGs By Hospital ADD

(Source: Kentucky Hospital Inpatient Discharge Claims)

HOSPITAL ADD: 15 Bluegrass

DIAGNOSIS RELATED GROUP (DRG)	Hospitalizations	Percent of Total	Average LOS	Average Charge	Average Age
All Other	66,010	54.7%	5.2	\$22,772	50.2
391 NORMAL NEWBORN	8,365	6.9%	2.3	\$1,770	0.0
373 VAGINAL DELIVERY W/O COMPLIC DIAGNOSES	5,942	4.9%	2.4	\$5,854	26.5
430 PSYCHOSES	3,494	2.9%	7.5	\$8,700	34.6
371 CESAREAN SECTION W/O CC	3,232	2.7%	3.6	\$8,630	27.8
558 PERC CV PR W DRUG-EL STENT W/O MAJ CV DX (EFF 10/05)	2,718	2.3%	1.4	\$29,155	63.9
544 MAJOR JOINT REPL OR REATTACH LOWER EXT (EFF 10/05)	2,586	2.1%	4.3	\$30,964	66.9
089 SIMPLE PNEUMONIA & PLEURISY AGE >17 W CC	2,563	2.1%	4.8	\$11,441	69.7
462 REHABILITATION	2,488	2.1%	14.1	\$42,421	58.4
127 HEART FAILURE & SHOCK	2,160	1.8%	4.5	\$11,996	73.4
088 CHRONIC OBSTRUCTIVE PULMONARY DISEASE	2,155	1.8%	4.0	\$9,276	66.3
557 PERC CV PR W DRUG-EL STENT W MAJ CV DX (EFF 10/05)	1,877	1.6%	2.7	\$37,347	63.1
390 NEONATE W OTHER SIGNIFICANT PROBLEMS	1,842	1.5%	2.7	\$3,335	0.0
182 ESPHGITIS,GE,MISC DIG DIS AGE >17 W CC	1,750	1.4%	3.7	\$9,890	60.6
359 UTER&ADNEX PROC FOR NON-MALIG W/O CC	1,691	1.4%	2.1	\$10,425	43.2
143 CHEST PAIN	1,313	1.1%	1.8	\$8,015	57.7
014 INTRACRANIAL HEMORR OR CEREBRAL INFARCT (REV 10/04)	1,278	1.1%	4.6	\$16,837	69.3
174 G.I. HEMORRHAGE W CC	1,190	1.0%	4.1	\$13,517	69.9
523 ALCOH/DRUG ABUSE OR DEP W/O REHAB THER W/O CC (EFF10/01)	1,104	0.9%	8.0	\$8,218	34.0
296 NUTRIT & MISC METAB DISOR AGE >17 W CC	1,085	0.9%	4.1	\$9,516	68.5
372 VAGINAL DELIVERY W COMPLIC DIAGNOSES	1,014	0.8%	3.1	\$7,990	26.1
316 RENAL FAILURE	1,001	0.8%	5.3	\$14,691	67.5
138 CARD ARRHYTHMIA & CONDUCTN DISOR W CC	993	0.8%	3.5	\$10,166	70.8
370 CESAREAN SECTION W CC	980	0.8%	4.8	\$11,651	27.4
320 KIDNEY,URIN TRACT INFECT AGE >17 W CC	942	0.8%	4.1	\$9,419	68.8
124 CIRC DIS EX AMI W CARD CATH & COMPLX DX	917	0.8%	3.3	\$18,866	62.5
Grand Total	120,690	100.0%	4.7	\$18,231	48.6

2006 ANNUAL HOSPITAL UTILIZATION AND SERVICES REPORT

Table 20.1 - Selected Category Summary by Quarter, All Kentucky Hospitals

(Source: Kentucky Inpatient Discharge Claims)

Category	Group	1Q06	2Q06	3Q06	4Q06	Grand Total
Total Hospitalizations		167,272	159,243	161,450	163,070	651,035
State of Residence	Out of State	10,539	10,445	10,520	10,186	41,690
	Kentucky	156,733	148,798	150,930	152,884	609,345
Gender	F	99,123	94,373	96,014	96,106	385,616
	M	68,140	64,868	65,429	66,959	265,396
	U	9	2	7	5	23
Age Group	Newborn	12,235	12,221	13,892	13,205	51,553
	00	4,429	2,866	2,819	4,168	14,282
	01-19	11,886	9,906	10,154	11,476	43,422
	20-64	79,828	78,769	80,593	78,426	317,616
	65-84	47,547	44,991	43,757	45,007	181,302
	85-99	11,241	10,398	10,143	10,695	42,477
	100+	106	92	92	93	383
Admission Type	Emergency	73,077	68,856	69,602	70,737	282,272
	Urgent	29,016	26,933	26,873	27,011	109,833
	Elective	52,400	50,486	50,331	51,384	204,601
	Newborn	12,235	12,221	13,892	13,205	51,553
	Trauma Center	434	657	671	606	2,368
	Information not available	110	90	81	127	408
Length of Stay (days)	0-5	126,588	121,715	124,253	124,454	497,010
	6-10	26,639	24,261	24,272	24,981	100,153
	11-30	12,573	11,892	11,603	12,249	48,317
	31-90	1,351	1,260	1,194	1,271	5,076
	91-180	90	76	100	87	353
	181-360	27	36	25	23	111
	360+	4	3	3	5	15
Primary Payor	Other	13,686	13,211	13,001	13,395	53,293
	Commercial	39,546	38,625	39,760	39,334	157,265
	Medicaid	29,053	26,244	27,582	28,000	110,879
	Medicare	69,259	64,969	64,115	65,574	263,917
	Other State/Fed'l Program	1,017	983	1,004	1,065	4,069
	Passport MMC	6,740	6,638	7,035	6,993	27,406
	Self Pay	6,936	7,520	7,871	7,644	29,971
	Worker's Comp	1,035	1,053	1,082	1,065	4,235

2006 ANNUAL HOSPITAL UTILIZATION AND SERVICES REPORT

Table 20.2 - Selected Category Summary by Quarter, Hospital ADDs

(Source: Kentucky Inpatient Discharge Claims)

Add	Category	Group	1Q06	2Q06	3Q06	4Q06	Grand Total
01 - Purchase							
	Total Hospitalizations		10,218	9,355	9,621	9,758	38,952
	State of Residence	Out of State	1,274	1,121	1,166	1,124	4,685
		Kentucky	8,944	8,234	8,455	8,634	34,267
	Gender	F	5,996	5,514	5,626	5,807	22,943
		M	4,221	3,841	3,995	3,951	16,008
		U	1	0	0	0	1
	Age Group	Newborn	626	620	689	672	2,607
		00	235	100	86	104	525
		01-19	706	429	435	532	2,102
		20-64	4,328	4,229	4,374	4,327	17,258
		65-84	3,467	3,165	3,216	3,223	13,071
		85-99	851	806	812	893	3,362
		100+	5	6	9	7	27
	Admission Type	Emergency	5,380	5,167	5,255	5,447	21,249
		Urgent	1,667	1,303	1,436	1,464	5,870
		Elective	2,545	2,265	2,236	2,171	9,217
		Newborn	626	620	689	672	2,607
		Information not available	0	0	5	4	9
	Length of Stay (days)	0-5	7,775	7,145	7,439	7,428	29,787
		6-10	1,785	1,585	1,594	1,683	6,647
		11-30	626	603	562	611	2,402
		31-90	31	22	26	36	115
		91-180	1	0	0	0	1
	Primary Payor	Other	967	954	1,003	966	3,890
		Commercial	2,074	1,931	1,917	1,883	7,805
		Medicaid	1,783	1,421	1,454	1,572	6,230
		Medicare	4,927	4,621	4,648	4,810	19,006
		Other State/Fed'l Program	4	4	5	8	21
		Self Pay	417	374	536	475	1,802
		Worker's Comp	46	50	58	44	198

2006 ANNUAL HOSPITAL UTILIZATION AND SERVICES REPORT

Table 20.2 - Selected Category Summary by Quarter, Hospital ADDs

(Source: Kentucky Inpatient Discharge Claims)

Add	Category	Group	1Q06	2Q06	3Q06	4Q06	Grand Total
02 - Pennyrite							
	Total Hospitalizations		7,000	6,290	6,628	6,495	26,413
	State of Residence	Out of State	117	137	125	176	555
		Kentucky	6,883	6,153	6,503	6,319	25,858
	Gender	F	4,247	3,822	4,019	3,915	16,003
		M	2,753	2,468	2,608	2,580	10,409
		U	0	0	1	0	1
	Age Group	Newborn	524	424	582	542	2,072
		00	177	113	88	118	496
		01-19	573	438	509	524	2,044
		20-64	3,066	2,851	3,068	2,870	11,855
		65-84	2,058	1,915	1,856	1,890	7,719
		85-99	592	538	522	544	2,196
		100+	10	11	3	7	31
	Admission Type	Emergency	2,844	2,564	2,568	2,474	10,450
		Urgent	1,181	1,152	1,574	1,531	5,438
		Elective	2,436	2,139	1,884	1,940	8,399
		Newborn	524	424	582	542	2,072
		Trauma Center	0	0	1	0	1
		Information not available	15	11	19	8	53
	Length of Stay (days)	0-5	5,349	4,806	5,234	5,154	20,543
		6-10	1,081	977	910	890	3,858
		11-30	501	454	441	410	1,806
		31-90	61	46	37	30	174
		91-180	2	4	5	7	18
		181-360	6	3	1	3	13
		360+	0	0	0	1	1
	Primary Payor	Other	622	518	566	650	2,356
		Commercial	1,319	1,219	1,387	1,197	5,122
		Medicaid	1,675	1,379	1,477	1,471	6,002
		Medicare	3,179	2,985	3,010	2,958	12,132
		Other State/Fed'l Program	28	24	20	24	96
		Passport MMC	0	1	0	0	1
		Self Pay	148	145	142	174	609
		Worker's Comp	29	19	26	21	95

2006 ANNUAL HOSPITAL UTILIZATION AND SERVICES REPORT

Table 20.2 - Selected Category Summary by Quarter, Hospital ADDs

(Source: Kentucky Inpatient Discharge Claims)

Add	Category	Group	1Q06	2Q06	3Q06	4Q06	Grand Total
03 - Green River							
	Total Hospitalizations		7,647	7,084	7,146	7,211	29,088
	State of Residence	Out of State	316	341	306	319	1,282
		Kentucky	7,331	6,743	6,840	6,892	27,806
	Gender	F	4,546	4,261	4,257	4,284	17,348
		M	3,101	2,822	2,889	2,927	11,739
		U	0	1	0	0	1
	Age Group	Newborn	598	624	671	641	2,534
		00	169	65	63	155	452
		01-19	482	355	345	459	1,641
		20-64	3,541	3,367	3,413	3,278	13,599
		65-84	2,238	2,171	2,125	2,114	8,648
		85-99	617	497	522	558	2,194
		100+	2	5	7	6	20
	Admission Type	Emergency	3,977	3,702	3,673	3,658	15,010
		Urgent	976	861	888	1,035	3,760
		Elective	2,096	1,897	1,914	1,877	7,784
		Newborn	598	624	671	641	2,534
	Length of Stay (days)	0-5	6,013	5,598	5,733	5,760	23,104
		6-10	1,186	1,049	1,009	1,027	4,271
		11-30	421	408	373	403	1,605
		31-90	27	29	31	20	107
		91-180	0	0	0	1	1
	Primary Payor	Other	128	117	159	110	514
		Commercial	2,091	1,970	1,968	2,082	8,111
		Medicaid	1,470	1,333	1,390	1,428	5,621
		Medicare	3,560	3,280	3,232	3,224	13,296
		Passport MMC	5	5	2	5	17
		Self Pay	364	341	359	337	1,401
		Worker's Comp	29	38	36	25	128

2006 ANNUAL HOSPITAL UTILIZATION AND SERVICES REPORT

Table 20.2 - Selected Category Summary by Quarter, Hospital ADDs

(Source: Kentucky Inpatient Discharge Claims)

Add	Category	Group	1Q06	2Q06	3Q06	4Q06	Grand Total
04 - Barren River							
	Total Hospitalizations		10,646	9,579	9,527	9,711	39,463
	State of Residence	Out of State	188	188	175	181	732
		Kentucky	10,458	9,391	9,352	9,530	38,731
	Gender	F	6,403	5,746	5,756	5,848	23,753
		M	4,237	3,833	3,771	3,862	15,703
		U	6	0	0	1	7
	Age Group	Newborn	815	812	868	849	3,344
		00	320	154	137	290	901
		01-19	714	550	528	691	2,483
		20-64	4,699	4,361	4,411	4,305	17,776
		65-84	3,233	2,941	2,860	2,814	11,848
		85-99	857	755	714	754	3,080
		100+	8	6	9	8	31
	Admission Type	Emergency	4,771	4,274	4,376	4,656	18,077
		Urgent	1,402	1,080	1,074	1,178	4,734
		Elective	3,658	3,413	3,209	3,028	13,308
		Newborn	815	812	868	849	3,344
	Length of Stay (days)	0-5	8,059	7,394	7,413	7,609	30,475
		6-10	1,739	1,440	1,484	1,442	6,105
		11-30	789	698	575	616	2,678
		31-90	56	46	54	42	198
		91-180	3	0	1	2	6
		181-360	0	1	0	0	1
	Primary Payor	Other	972	843	965	1,031	3,811
		Commercial	2,046	1,812	1,787	1,727	7,372
		Medicaid	2,157	1,900	1,865	2,061	7,983
		Medicare	4,950	4,481	4,324	4,289	18,044
		Other State/Fed'I Program	5	2	1	6	14
		Passport MMC	1	2	1	1	5
		Self Pay	480	503	547	568	2,098
		Worker's Comp	35	36	37	28	136

2006 ANNUAL HOSPITAL UTILIZATION AND SERVICES REPORT

Table 20.2 - Selected Category Summary by Quarter, Hospital ADDs

(Source: Kentucky Inpatient Discharge Claims)

Add	Category	Group	1Q06	2Q06	3Q06	4Q06	Grand Total
05 - Lincoln Trail							
	Total Hospitalizations		6,312	6,076	6,193	6,261	24,842
	State of Residence	Out of State	109	102	115	97	423
		Kentucky	6,203	5,974	6,078	6,164	24,419
	Gender	F	3,819	3,656	3,784	3,773	15,032
		M	2,493	2,420	2,409	2,488	9,810
	Age Group	Newborn	641	667	746	665	2,719
		00	107	48	62	163	380
		01-19	424	460	434	511	1,829
		20-64	2,846	2,750	2,882	2,659	11,137
		65-84	1,797	1,679	1,580	1,739	6,795
		85-99	493	468	482	517	1,960
		100+	4	4	7	7	22
	Admission Type	Emergency	2,178	1,958	2,148	2,291	8,575
		Urgent	1,685	1,657	1,825	1,759	6,926
		Elective	1,776	1,752	1,468	1,537	6,533
		Newborn	641	667	746	665	2,719
		Information not available	32	42	6	9	89
	Length of Stay (days)	0-5	4,746	4,588	4,855	4,686	18,875
		6-10	989	927	899	1,002	3,817
		11-30	547	524	410	553	2,034
		31-90	24	29	22	20	95
		91-180	0	1	1	0	2
		181-360	3	6	5	0	14
		360+	3	1	1	0	5
	Primary Payor	Other	444	469	466	504	1,883
		Commercial	1,671	1,567	1,668	1,513	6,419
		Medicaid	255	274	313	316	1,158
		Medicare	2,671	2,561	2,472	2,712	10,416
		Other State/Fed'l Program	1	3	0	0	4
		Passport MMC	948	841	891	859	3,539
		Self Pay	310	345	374	352	1,381
		Worker's Comp	12	16	9	5	42

2006 ANNUAL HOSPITAL UTILIZATION AND SERVICES REPORT

Table 20.2 - Selected Category Summary by Quarter, Hospital ADDs

(Source: Kentucky Inpatient Discharge Claims)

Add	Category	Group	1Q06	2Q06	3Q06	4Q06	Grand Total
06 - Kentuckiana							
	Total Hospitalizations		40,012	39,061	39,669	39,815	158,557
	State of Residence	Out of State	3,229	3,197	3,381	3,323	13,130
		Kentucky	36,783	35,864	36,288	36,492	145,427
	Gender	F	23,408	22,924	23,243	23,228	92,803
		M	16,604	16,137	16,426	16,587	65,754
	Age Group	Newborn	3,223	3,286	3,743	3,359	13,611
		00	1,114	877	896	1,332	4,219
		01-19	2,881	2,756	2,882	2,910	11,429
		20-64	20,074	20,065	20,225	20,009	80,373
		65-84	10,307	9,865	9,796	9,975	39,943
		85-99	2,392	2,186	2,101	2,208	8,887
		100+	21	26	26	22	95
	Admission Type	Emergency	17,198	16,480	16,417	16,731	66,826
		Urgent	3,996	3,729	3,354	3,579	14,658
		Elective	15,586	15,563	16,144	16,132	63,425
		Newborn	3,223	3,286	3,743	3,359	13,611
		Trauma Center	0	0	1	0	1
		Information not available	9	3	10	14	36
	Length of Stay (days)	0-5	28,404	27,835	28,440	28,371	113,050
		6-10	6,822	6,640	6,568	6,705	26,735
		11-30	4,042	3,863	3,965	4,026	15,896
		31-90	658	640	598	629	2,525
		91-180	70	58	77	63	268
		181-360	16	23	19	18	76
		360+	0	2	2	3	7
	Primary Payor	Other	3,913	3,857	3,579	3,680	15,029
		Commercial	12,344	11,949	12,320	12,034	48,647
		Medicaid	1,814	1,719	1,841	1,839	7,213
		Medicare	13,851	13,107	13,217	13,476	53,651
		Other State/Fed'l Program	51	36	32	47	166
		Passport MMC	5,718	5,728	6,089	6,061	23,596
		Self Pay	2,069	2,412	2,362	2,451	9,294

2006 ANNUAL HOSPITAL UTILIZATION AND SERVICES REPORT

Table 20.2 - Selected Category Summary by Quarter, Hospital ADDs

(Source: Kentucky Inpatient Discharge Claims)

Add	Category	Group	1Q06	2Q06	3Q06	4Q06	Grand Total
07 - Northern Ky							
	Total Hospitalizations		12,804	12,197	12,412	12,898	50,311
	State of Residence	Out of State	574	588	593	603	2,358
		Kentucky	12,230	11,609	11,819	12,295	47,953
	Gender	F	7,811	7,424	7,568	7,837	30,640
		M	4,993	4,773	4,844	5,061	19,671
	Age Group	Newborn	1,197	945	1,359	1,280	4,781
		00	100	46	65	106	317
		01-19	368	325	365	447	1,505
		20-64	6,378	6,392	6,357	6,467	25,594
		65-84	3,821	3,605	3,392	3,709	14,527
		85-99	936	881	867	885	3,569
		100+	4	3	7	4	18
	Admission Type	Emergency	6,462	6,171	6,086	6,529	25,248
		Urgent	3,010	2,916	2,790	2,934	11,650
		Elective	2,135	2,165	2,177	2,155	8,632
		Newborn	1,197	945	1,359	1,280	4,781
	Length of Stay (days)	0-5	9,733	9,383	9,619	9,858	38,593
		6-10	1,960	1,774	1,789	1,924	7,447
		11-30	1,046	973	946	1,049	4,014
		31-90	65	67	57	67	256
		91-180	0	0	1	0	1
	Primary Payor	Other	2,373	2,356	2,381	2,449	9,559
		Commercial	2,815	2,728	2,949	2,970	11,462
		Medicaid	1,795	1,625	1,840	1,948	7,208
		Medicare	5,371	5,055	4,850	5,106	20,382
		Other State/Fed'l Program	44	36	33	34	147
		Passport MMC	51	34	32	38	155
		Self Pay	328	338	298	327	1,291
		Worker's Comp	27	25	29	26	107

2006 ANNUAL HOSPITAL UTILIZATION AND SERVICES REPORT

Table 20.2 - Selected Category Summary by Quarter, Hospital ADDs

(Source: Kentucky Inpatient Discharge Claims)

Add	Category	Group	1Q06	2Q06	3Q06	4Q06	Grand Total
08 - Buffalo Trace							
	Total Hospitalizations		1,648	1,453	1,455	1,577	6,133
	State of Residence	Out of State	171	170	188	203	732
		Kentucky	1,477	1,283	1,267	1,374	5,401
	Gender	F	982	915	944	956	3,797
		M	666	538	510	621	2,335
		U	0	0	1	0	1
	Age Group	Newborn	107	99	115	146	467
		00	57	38	22	57	174
		01-19	99	83	103	138	423
		20-64	644	599	639	593	2,475
		65-84	567	497	442	504	2,010
		85-99	172	136	133	138	579
		100+	2	1	1	1	5
	Admission Type	Emergency	734	634	654	671	2,693
		Urgent	238	230	216	170	854
		Elective	569	490	470	590	2,119
		Newborn	107	99	115	146	467
	Length of Stay (days)	0-5	1,422	1,258	1,255	1,394	5,329
		6-10	187	154	144	140	625
		11-30	39	40	55	43	177
		31-90	0	1	1	0	2
	Primary Payor	Other	107	107	134	124	472
		Commercial	333	302	292	316	1,243
		Medicaid	353	297	330	394	1,374
		Medicare	795	680	640	695	2,810
		Self Pay	59	61	52	47	219
		Worker's Comp	1	6	7	1	15

2006 ANNUAL HOSPITAL UTILIZATION AND SERVICES REPORT

Table 20.2 - Selected Category Summary by Quarter, Hospital ADDs

(Source: Kentucky Inpatient Discharge Claims)

Add	Category	Group	1Q06	2Q06	3Q06	4Q06	Grand Total
09 - Gateway							
	Total Hospitalizations		2,199	2,109	2,305	2,317	8,930
	State of Residence	Out of State	10	10	24	17	61
		Kentucky	2,189	2,099	2,281	2,300	8,869
	Gender	F	1,325	1,273	1,434	1,391	5,423
		M	874	836	871	926	3,507
	Age Group	Newborn	191	203	254	232	880
		00	26	15	25	35	101
		01-19	107	60	112	125	404
		20-64	938	953	1,047	1,044	3,982
		65-84	773	683	678	700	2,834
		85-99	160	195	189	179	723
		100+	4	0	0	2	6
	Admission Type	Emergency	943	952	1,056	1,082	4,033
		Urgent	417	363	423	448	1,651
		Elective	648	591	572	555	2,366
		Newborn	191	203	254	232	880
	Length of Stay (days)	0-5	1,871	1,838	1,999	1,995	7,703
		6-10	252	223	244	245	964
		11-30	75	46	61	74	256
		31-90	1	2	0	3	6
		91-180	0	0	1	0	1
	Primary Payor	Other	21	6	12	9	48
		Commercial	416	462	523	459	1,860
		Medicaid	583	542	699	681	2,505
		Medicare	1,089	992	977	1,021	4,079
		Other State/Fed'l Program	3	4	9	9	25
		Self Pay	84	98	84	133	399
		Worker's Comp	3	5	1	5	14

2006 ANNUAL HOSPITAL UTILIZATION AND SERVICES REPORT

Table 20.2 - Selected Category Summary by Quarter, Hospital ADDs

(Source: Kentucky Inpatient Discharge Claims)

Add	Category	Group	1Q06	2Q06	3Q06	4Q06	Grand Total
10 - Fivco							
	Total Hospitalizations		9,911	9,586	9,245	8,845	37,587
	State of Residence	Out of State	2,969	2,922	2,683	2,477	11,051
		Kentucky	6,942	6,664	6,562	6,368	26,536
	Gender	F	5,766	5,553	5,444	5,119	21,882
		M	4,145	4,033	3,801	3,726	15,705
	Age Group	Newborn	40	104	37	129	310
		00	687	490	538	473	2,188
		01-19	772	473	413	523	2,181
		20-64	4,808	4,910	4,901	4,449	19,068
		65-84	3,085	3,051	2,853	2,739	11,728
		85-99	515	554	501	529	2,099
		100+	4	4	2	3	13
	Admission Type	Emergency	8,423	7,894	7,998	6,902	31,217
		Urgent	91	92	91	61	335
		Elective	1,356	1,495	1,118	1,751	5,720
		Newborn	40	104	37	129	310
		Trauma Center	0	1	1	0	2
		Information not available	1	0	0	2	3
	Length of Stay (days)	0-5	7,911	7,647	7,388	7,038	29,984
		6-10	1,433	1,412	1,328	1,259	5,432
		11-30	537	500	501	524	2,062
		31-90	30	27	28	24	109
	Primary Payor	Other	304	330	316	302	1,252
		Commercial	2,062	1,943	1,898	1,949	7,852
		Medicaid	1,958	1,775	1,754	1,599	7,086
		Medicare	4,544	4,542	4,242	4,076	17,404
		Other State/Fed'l Program	565	463	444	454	1,926
		Passport MMC	9	5	6	6	26
		Self Pay	443	487	530	419	1,879
		Worker's Comp	26	41	55	40	162

2006 ANNUAL HOSPITAL UTILIZATION AND SERVICES REPORT

Table 20.2 - Selected Category Summary by Quarter, Hospital ADDs

(Source: Kentucky Inpatient Discharge Claims)

Add	Category	Group	1Q06	2Q06	3Q06	4Q06	Grand Total
11 - Big Sandy							
3	Total Hospitalizations		5,036	4,677	5,265	6,077	21,055
	State of Residence	Out of State	586	552	551	598	2,287
		Kentucky	4,450	4,125	4,714	5,479	18,768
	Gender	F	3,000	2,812	3,273	3,658	12,743
		M	2,036	1,865	1,992	2,419	8,312
	Age Group	Newborn	285	295	362	368	1,310
		00	172	50	78	161	461
		01-19	451	306	326	517	1,600
		20-64	2,256	2,262	2,643	2,873	10,034
		65-84	1,567	1,464	1,560	1,823	6,414
		85-99	301	298	293	332	1,224
		100+	4	2	3	3	12
	Admission Type	Emergency	2,076	1,851	2,028	2,257	8,212
		Urgent	1,519	1,432	1,534	1,972	6,457
		Elective	1,151	1,095	1,327	1,430	5,003
		Newborn	285	295	362	368	1,310
		Information not available	5	4	14	50	73
	Length of Stay (days)	0-5	3,792	3,566	4,067	4,705	16,130
		6-10	843	720	795	910	3,268
		11-30	377	360	384	442	1,563
		31-90	24	30	19	20	93
		91-180	0	1	0	0	1
	Primary Payor	Other	258	431	219	313	1,221
		Commercial	758	816	812	964	3,350
		Medicaid	1,501	1,132	1,587	1,771	5,991
		Medicare	2,209	1,943	2,287	2,615	9,054
		Other State/Fed'l Program	68	71	118	132	389
		Self Pay	166	208	187	222	783
		Worker's Comp	76	76	55	60	267

2006 ANNUAL HOSPITAL UTILIZATION AND SERVICES REPORT

Table 20.2 - Selected Category Summary by Quarter, Hospital ADDs

(Source: Kentucky Inpatient Discharge Claims)

Add	Category	Group	1Q06	2Q06	3Q06	4Q06	Grand Total
12 - Ky River							
	Total Hospitalizations		6,623	6,214	6,121	5,906	24,864
	State of Residence	Out of State	71	66	119	65	321
		Kentucky	6,552	6,148	6,002	5,841	24,543
	Gender	F	3,671	3,432	3,374	3,205	13,682
		M	2,952	2,782	2,747	2,701	11,182
	Age Group	Newborn	188	198	205	208	799
		00	163	89	63	127	442
		01-19	495	412	363	418	1,688
		20-64	3,729	3,512	3,629	3,214	14,084
		65-84	1,703	1,695	1,579	1,611	6,588
		85-99	341	305	278	323	1,247
		100+	4	3	4	5	16
	Admission Type	Emergency	2,365	2,319	2,361	1,999	9,044
		Urgent	2,364	2,135	2,023	2,083	8,605
		Elective	1,706	1,562	1,532	1,616	6,416
		Newborn	188	198	205	208	799
	Length of Stay (days)	0-5	5,137	4,850	4,762	4,482	19,231
		6-10	999	903	914	930	3,746
		11-30	433	431	410	448	1,722
		31-90	52	28	34	41	155
		91-180	2	2	1	2	7
		181-360	0	0	0	2	2
		360+	0	0	0	1	1
	Primary Payor	Other	559	255	205	230	1,249
		Commercial	572	715	693	678	2,658
		Medicaid	2,092	1,851	1,866	1,831	7,640
		Medicare	2,744	2,610	2,543	2,481	10,378
		Other State/Fed'l Program	14	86	69	86	255
		Passport MMC	0	0	0	4	4
		Self Pay	620	681	720	571	2,592
		Worker's Comp	22	16	25	25	88

2006 ANNUAL HOSPITAL UTILIZATION AND SERVICES REPORT

Table 20.2 - Selected Category Summary by Quarter, Hospital ADDs

(Source: Kentucky Inpatient Discharge Claims)

Add	Category	Group	1Q06	2Q06	3Q06	4Q06	Grand Total
13 - Cumberland Valley							
	Total Hospitalizations		9,899	9,546	9,312	9,318	38,075
	State of Residence	Out of State	378	376	334	352	1,440
		Kentucky	9,521	9,170	8,978	8,966	36,635
	Gender	F	6,050	5,714	5,698	5,592	23,054
		M	3,849	3,832	3,614	3,726	15,021
	Age Group	Newborn	616	647	716	652	2,631
		00	252	215	98	200	765
		01-19	841	711	650	749	2,951
		20-64	4,776	4,755	4,779	4,613	18,923
		65-84	2,722	2,584	2,437	2,492	10,235
		85-99	683	628	626	608	2,545
		100+	9	6	6	4	25
	Admission Type	Emergency	4,475	4,561	4,198	4,505	17,739
		Urgent	2,443	2,275	2,254	1,945	8,917
		Elective	2,346	2,052	2,135	2,200	8,733
		Newborn	616	647	716	652	2,631
		Information not available	19	11	9	16	55
	Length of Stay (days)	0-5	7,891	7,669	7,518	7,452	30,530
		6-10	1,502	1,340	1,318	1,355	5,515
		11-30	482	510	458	489	1,939
		31-90	22	26	18	22	88
		91-180	1	0	0	0	1
		181-360	0	1	0	0	1
		360+	1	0	0	0	1
	Primary Payor	Other	355	258	221	208	1,042
		Commercial	1,432	1,498	1,425	1,544	5,899
		Medicaid	3,451	3,243	3,230	3,133	13,057
		Medicare	4,116	3,967	3,813	3,862	15,758
		Other State/Fed'l Program	58	68	63	74	263
		Passport MMC	2	0	1	3	6
		Self Pay	450	477	519	453	1,899
	Worker's Comp	35	35	40	41	151	

2006 ANNUAL HOSPITAL UTILIZATION AND SERVICES REPORT

Table 20.2 - Selected Category Summary by Quarter, Hospital ADDs

(Source: Kentucky Inpatient Discharge Claims)

Add	Category	Group	1Q06	2Q06	3Q06	4Q06	Grand Total
14 - Lake Cumberland							
	Total Hospitalizations		6,922	6,332	6,388	6,433	26,075
	State of Residence	Out of State	57	71	99	62	289
		Kentucky	6,865	6,261	6,289	6,371	25,786
	Gender	F	4,151	3,850	3,847	3,789	15,637
		M	2,771	2,482	2,541	2,644	10,438
	Age Group	Newborn	417	416	453	492	1,778
		00	205	87	65	160	517
		01-19	572	380	358	401	1,711
		20-64	2,954	2,893	3,064	2,900	11,811
		65-84	2,186	1,978	1,938	1,977	8,079
		85-99	582	576	507	503	2,168
		100+	6	2	3	0	11
	Admission Type	Emergency	2,439	2,268	2,353	2,013	9,073
		Urgent	1,226	1,130	1,023	1,072	4,451
		Elective	2,840	2,518	2,559	2,853	10,770
		Newborn	417	416	453	492	1,778
		Information not available	0	0	0	3	3
	Length of Stay (days)	0-5	5,280	4,929	5,041	5,067	20,317
		6-10	1,176	986	973	1,010	4,145
		11-30	451	398	358	343	1,550
		31-90	15	18	16	12	61
		91-180	0	1	0	1	2
		Primary Payor	Other	750	672	574	495
		Commercial	679	638	789	807	2,913
		Medicaid	1,826	1,587	1,627	1,731	6,771
		Medicare	3,437	3,168	3,094	3,119	12,818
		Other State/Fed'l Program	18	16	26	26	86
		Passport MMC	3	6	6	5	20
		Self Pay	187	223	243	224	877
		Worker's Comp	22	22	29	26	99

2006 ANNUAL HOSPITAL UTILIZATION AND SERVICES REPORT

Table 20.2 - Selected Category Summary by Quarter, Hospital ADDs

(Source: Kentucky Inpatient Discharge Claims)

Add	Category	Group	1Q06	2Q06	3Q06	4Q06	Grand Total
15 - Bluegrass							
	Total Hospitalizations		30,395	29,684	30,163	30,448	120,690
	State of Residence	Out of State	490	604	661	589	2,344
		Kentucky	29,905	29,080	29,502	29,859	118,346
	Gender	F	17,948	17,477	17,747	17,704	70,876
		M	12,445	12,206	12,411	12,740	49,802
		U	2	1	5	4	12
	Age Group	Newborn	2,767	2,881	3,092	2,970	11,710
		00	645	479	533	687	2,344
		01-19	2,401	2,168	2,331	2,531	9,431
		20-64	14,791	14,870	15,161	14,825	59,647
		65-84	8,023	7,698	7,445	7,697	30,863
		85-99	1,749	1,575	1,596	1,724	6,644
		100+	19	13	5	14	51
	Admission Type	Emergency	8,812	8,061	8,431	9,522	34,826
		Urgent	6,801	6,578	6,368	5,780	25,527
		Elective	11,552	11,489	11,586	11,549	46,176
		Newborn	2,767	2,881	3,092	2,970	11,710
		Trauma Center	434	656	668	606	2,364
		Information not available	29	19	18	21	87
	Length of Stay (days)	0-5	23,205	23,209	23,490	23,455	93,359
		6-10	4,685	4,131	4,303	4,459	17,578
		11-30	2,207	2,084	2,104	2,218	8,613
		31-90	285	249	253	305	1,092
		91-180	11	9	13	11	44
		181-360	2	2	0	0	4
	Primary Payor	Other	1,913	2,038	2,201	2,324	8,476
		Commercial	8,934	9,075	9,332	9,211	36,552
		Medicaid	6,340	6,166	6,309	6,225	25,040
		Medicare	11,816	10,977	10,766	11,130	44,689
		Other State/Fed'I Program	158	170	184	165	677
		Passport MMC	3	16	7	11	37
		Self Pay	811	827	918	891	3,447
		Worker's Comp	420	415	446	491	1,772

APPENDIX



2006 ANNUAL HOSPITAL UTILIZATION AND SERVICES REPORT

APPENDIX A - DEFINITIONS

Admissions: Number of patients, excluding newborns, accepted for inpatient service during the reporting period. Because of internal transfers, hospital admissions may be greater than total facility admissions.

Alcoholism/Chemical Dependency Outpatient Services: Hospital services for the medical care and/or rehabilitative treatment of outpatients for whom the primary diagnosis is alcoholism or other chemical dependency.

Ambulatory Surgical Services: Scheduled surgical services provided to patients who do not remain in the hospital overnight. The surgery may be performed in operating suites also used for inpatient surgery, specially designated surgical suites for ambulatory surgery, or procedure rooms within an ambulatory care facility.

Average Daily Census (ADC): Average number of inpatients, excluding newborns, receiving care each day during the reporting period. Derived by dividing the number of inpatient days by the number of days in the reporting period.

Average Length of Stay (ALOS): Average stay of inpatients during the reporting period. Derived by dividing the number of discharge days by the number of discharges.

Bassinets: Number of newborn infant bassinets set up and staffed for use at the end of the reporting period. Bassinets are not included in the bed total and do not include isolets or neonatal intensive care units, which are included under beds.

Beds: Number of beds, cribs, and pediatric and neonatal bassinets regularly maintained (set up and staffed for use) for inpatients during the reporting period; does not include bassinets for normal newborn infants.

Births: Total number of infants born in the hospital and accepted for service in a newborn infant bassinet during the reporting period; excludes stillbirths. Births do not include infants transferred from other institutions and are excluded from the admission and discharge figures.

Burn Care Unit: Provides care to severely burned patients that is of a more intensive nature than the usual acute nursing care provided in the medical and surgical units. Beds must be set up and staffed in a unit specifically designated for this purpose.

Cardiac Catheterization Laboratory: Facility for special diagnostic and therapeutic procedures necessary for the care of patients

with cardiac conditions. Available procedures must include, but need not be limited to, introduction of a catheter into the interior of the heart by way of a vein or artery or by direct needle puncture.

Census: The actual number of inpatients receiving care on any given day during the reporting period; does not include newborns.

CT Scanner: Computed tomographic scanner for head and/or whole body scans.

Discharge Days: Sum of the Length of Stay (LOS) of those discharged during reporting period.

Emergency Department: Organized hospital facility for the provision of unscheduled outpatient services to patients whose conditions require immediate care. Must be staffed 24 hours a day.

Inpatient Days: Number of adult and pediatric days of care, excluding newborn days of care, rendered during the entire reporting period.

Intensive Care Unit (cardiac care only): Provides patient care of a more specialized nature than the usual medical and surgical care, on the basis of physicians' orders and approved nursing care plans. The unit is staffed with specially trained nursing personnel and contains monitoring and specialized support or treatment equipment for patients who, because of heart seizures, open-heart surgery, or other life threatening conditions, require intensified, comprehensive observation and care. May include myocardial infarction, pulmonary care, and heart transplant units. Beds must be set up and staffed in a unit or units specifically designated for this purpose.

Intensive Care Unit (mixed or other): Provides nursing care to adult and/or pediatric patients of a more intensive nature than the usual medical, surgical, pediatric, and/or psychiatric care on the basis of physicians' orders and approved nursing care plans. Included are medical-surgical acute, pediatric, and psychiatric (isolation) units. These units are staffed with specially trained nursing personnel and contain monitoring and specialized support equipment for patients who, because of shock, trauma, or life-threatening conditions, require intensified, comprehensive observation and care. These units may also include cardiac care when such services are not provided in a distinct cardiac care unit.

Long Term Acute Care Hospital Beds (LTACH): An LTACH is a hospital within a hospital. These beds are decertified licensed beds in host facility that are then certified as LTACH beds to another facility. They contain long term acute care patients.

Megavoltage Radiation Therapy: The use of specialized equipment in the supervoltage and megavoltage (above one million volts) ranges for deep therapy treatment of cancer. This would include cobalt units, linear accelerators with or without electron beam

therapy capability, betatrons, and Van de Graff machines.

Neonatal Intensive Care Unit: Provides care to newborn infants of a more intensive nature than the usual nursing care provided in newborn acute care units, on the basis of physicians' orders and approved nursing care plans. Beds must be set up and staffed in a unit specifically designated for this purpose.

Obstetrics Unit: Provides care to mothers following delivery, on the basis of physicians' orders and approved nursing care plans. Beds must be set up and staffed in a unit specifically designated for this purpose.

Occupancy: Ratio of total inpatient days to total bed days in the reporting period. Bed days are the number of licensed beds times the number of days in the period, adjusted for changes in the number of beds during the period.

Open-Heart Surgery Facility: The equipment and staff necessary to perform open-heart surgery.

Organ Transplant: The necessary staff and equipment to perform the surgical removal of a viable human organ, other than the kidney, from either of living donor or a deceased person immediately after death, and the surgical grafting of the organ to the suitably evaluated and prepared patient.

Organized Outpatient Department: Organized hospital services (or clinics) for the provision of nonemergency medical and/or dental services for ambulatory patients.

Outpatient Visits: Visits by patients who are not lodged in the hospital while receiving medical, dental, or other services. A visit consists of one or more occasions of service. Each test, examination, treatment, or procedure rendered to an outpatient counts as one occasion of service.

Pediatric Inpatient Unit: Provides acute care to pediatric patients on the basis of physicians' orders and approved nursing care plans. Beds must be set up and staffed in a unit specifically designated for this purpose.

Physical Therapy Services: Services and use of facilities prescribed by physicians and administered by or under the direction of a qualified physical therapist.

Psychiatric Inpatient Unit: Provides acute care to emotionally disturbed patients, including patients admitted for diagnosis and those admitted for treatment of psychiatric problems, on the basis of physicians' orders and approved nursing care plans. May also

include the provision of medical care, nursing services, and supervision to the chronically mentally ill, mentally disordered, or other mentally incompetent persons. Beds must be set up and staffed in a unit(s) specifically designated for this service.

Rehabilitation Inpatient Unit: Provides coordinated multidisciplinary physical restorative services to ambulatory patients under the direction of a physician knowledgeable and experienced in rehabilitative medicine.

Surgical Operations: Those surgical operations, whether major or minor, performed in the operating room(s). A surgical operation can involve one or more surgical procedures, but is considered only one surgical operation.

Swing Beds: Licensed acute care beds designated to be used alternately for acute or skilled nursing care.

Appendix B

2006 Annual Hospital Utilization And Services Report

Facility Comments By ADD

ADD	Section	Comments
1		
Jackson Purchase Medical Center	Census	Beds went from 93 to 107 several years ago.
Lourdes Hospital	AmbSurg	Pain Management procedures are Neuro Dorsal Column Generator Stimulators and Epidural Catheters.
Lourdes Hospital	Census	The observation patients shown are patients that were not admitted. We do not track patients that were initially observation status and subsequently admitted.
Parkway Regional Hospital	IntensiveCare	OB services discontinued in April 2006
2		
Caldwell County Hospital	SurgicalServices	We do not break out the lab outpatient visits.
Crittenden County Hospital	Census	Swing bed licensed beds are also in 48 acute beds, as they are dually licensed.
Crittenden County Hospital	IntensiveCare	Beds and inpatient days are included in acute care numbers (line 1), which shows 48 beds.
Crittenden County Hospital	Utilization	Swing beds of 10 also included in 48 acute beds, as they are dually licensed.
FHC Cumberland Hall	Chem1	The facility currently operates fur (4) chemical dependency beds under our license. Our high rate of 103.2% chemical dependency patient population was do in large by the increased need for such services thus placing chemical dependency patients in a general adult psychiatric acute care bed. Our overall occupancy never exceeded our capacity, thus we have been allowed to effectively treat our patient population with a chemical dependency disorder effectively and timely.
Jennie Stuart Medical Center	Census	Unable to track number of observation patients with subsequent admissions.
Livingston Hosp And Healthcare Svcs	SurgicalServices	Unable to extract Laboratory visits. Surgery visits increased in 2006 from 2005 due to the fact that we had a full-time surgeon the entire year of 2006. Our surgeon was out several months in 2005 due to call to active duty in Iraq.

ADD	Section	Comments
3		
Methodist Hospital	AmbSurg	Pain Management Procedures: Implantation of peripheral nerve stimulator, implantation of spinal cord leads, replacement of pulse generator, vertebroplasty, kyphoplasty
Methodist Hospital	Utilization	Psychiatric Unit is temporarily closed.
Ohio County Hospital	ServiceReport	Previously we had a contract with Ameriscan for lithotripsy service, who has gone out of business. We have not done any lithotripsy procedures for nearly 2 years. We are currently reviewing a contract with another company and hope to have that service back in place sometime in the spring of 2007.
Owensboro Medical Health System	AmbSurg	Epidural blood patch, epidural block & cryo neuro stat
4		
Caverna Memorial Hospital	Census	Caverna Memorial Hospital is only licensed for 25 beds of which some are used as swing beds. The statistic you are showing as reported from L & R for swing beds as 25 is not correct.
Caverna Memorial Hospital	Chem1	Do not provide these services.
Caverna Memorial Hospital	PhysRehab	Do not provide these services.
Caverna Memorial Hospital	SurgicalServices	Laboratory outpatient visit statistic is not available
Caverna Memorial Hospital	Utilization	Caverna Memorial Hospital is a Critical Access Hospital and Swing Bed data has been included with acute care data.
Greenview Regional Hospital	AmbSurg	Lumbar epidural, blood patch, occipital injection, trigger points
Greenview Regional Hospital	IntensiveCare	OB discontinued 9/1/06.
Greenview Regional Hospital	Utilization	OB services were discontinued 9/1/06.
Monroe County Medical Center	AmbSurg	Our facility does not have an operating room
Monroe County Medical Center	SurgicalServices	Other Outpatient visits includes Laboratory outpatient visits, we are unable to separate.
T J Samson Community Hospital	AmbSurg	pain management procedures espi

ADD	Section	Comments
The Medical Center at Bowling Green	Census	294 Licensed beds, but 28 have been certified as LTACH beds
5		
Breckinridge Memorial Hospital	Census	How many patients were subsequently admitted? (Unknown)
Hardin Memorial Hospital	AmbSurg	Endoscopy is being performed in an Endo Suite. That number is not included in the total ambulatory surgery done in an OR. The total number performed in an Endo Suite was 4,859.
Hardin Memorial Hospital	Census	Column for Jan 1, 2007 should show 15 Psych beds, not 0.
Spring View Hospital	AmbSurg	Pain Mgmt. Procedures: LESI Steroid Injection, Cervical Steriod Injection, Ganglion Block, Sacroiliac Injection
6		
Baptist Hospital East	AmbSurg	Epidural blocks, Lumbar sympathetic, trigger points, occipital blocks
Jewish Hospital	IntensiveCare	ICU and CCU inpatient days are combined.
Kindred Hospital Louisville	AmbSurg	pain catheter dye studies
Norton Hsp/Kosair Chdrn Hsp/Norton	ServiceReport	CT scan (1 unit) at Norton Diagnostics at OBC opened July 2006 -- which is an SMTS facility under Norton/KCH Hospital.
Norton Southwest Hospital	AmbSurg	Temporarily closed pending relocation.
Norton Southwest Hospital	CardiacCath	Temporarily closed 1/1/06 pending change in licensure.
Norton Southwest Hospital	Utilization	Beds temporarily closed pending CON to relocate to new location.
Ten Broeck Dupont	SurgicalServices	The outpatient visits are for services provided in either a PHP or IOP outpatient program setting

ADD	Section	Comments
Ten Broeck Hospital	Chem1	Based on inpatient patient days for CD beds the occupancy rate was 112.9%. However, upon further review, we utilized psychiatric beds during the year for CD emergency admissions, and calculate that approximately 567 inpatient days of the 4947 were patients admitted to psych beds with a primary diagnosis of CD. We also reviewed total inpatient days for 2006, and the % of occupancy was 98% of total licensed beds of 94. Also, the total average daily census for 2006 was 92.26 broken down as follows: 78.69 psych and 13.62 CD. This means we had approximately 5 psych beds which were available for possible CD admissions if needed.
Ten Broeck Hospital	SurgicalServices	These outpatient visits consist of psych and CD services provided in a partial hospitalization or intensive outpatient setting.
University of Louisville Hospital	TransplantProc	Pediatric BMT's performed at Kosair Children's Hospital under U of L's BMT Program
7		
St Elizabeth Medical Center North	Census	In June of 2006, St. Elizabeth received CON approval to transfer 161 beds from the North Unit to the South Unit. In June of 2006, St. Elizabeth requested to Licensing and Regulation that 72 beds be transferred from North to South. In November of 2006, St. Elizabeth revised the request to be a transfer of 108 beds from North to South. This transfer results in the total acute care beds remaining at North to be 85. Another 53 beds will be transferred before 2008 per the CON approval.
St Elizabeth Medical Center North	Utilization	There are 85 licensed beds at the North Unit. At the beginning of 2006, there were 38 beds in operation. At the end of the year, there were 8 beds in operation. Transfer of licensed beds to the South Unit will continue over the next 2 years per CON approval. The 8 licensed psychiatry beds are not operational at this time. There are 85 licensed acute care beds at the North Unit of which 8 were operational at the end of the year. There were 38 operational at the beginning of the year. There are 8 licensed psychiatry beds of which 0 were operational at the end of the year.
St Luke Hospital East	AmbSurg	Pain Management Procedures - spinal epiduroscopy, cervical/lumbar injection, thoracic injection, insertion spinal stimulator, radiofrequency neural ablation, implantation intrathecal catheter infusion pump.
8		
Fleming County Hospital	Census	10 swing beds are included in the acute care number
Fleming County Hospital	Utilization	10 swing beds are included in the Med/surg bed number.

ADD	Section	Comments
9		
St Claire Medical Center	AmbSurg	Type of Pain Management Procedures - Epidural Steroid Injections. Endoscopic numbers reported under ambulatory surgery do not include those that were performed in an Endoscopic Suite. The number for endoscopies performed in a suite during 2006 were 3,410.
10		
Our Lady of Bellefonte Hospital	AmbSurg	OLBH has five sterile operating rooms in its Same Day Surgery facility; one of which is used for its cysto/litho procedure room. It also has two additional rooms where endoscopy procedures are performed.
Our Lady of Bellefonte Hospital	Chem1	Licensed Beds as of 1/1/2007 should read 24, not 0.
Our Lady of Bellefonte Hospital	ServiceReport	OLBH has two (2)fixed CT Units. The third one is part of a mobile PET/CT unit.
Our Lady of Bellefonte Hospital	SurgicalServices	OLBH operates one (1) Endoscopy suite in the Main Hospital surgery area for both inpatients and outpatients.
Three Rivers Medical Center	AmbSurg	Trigger Point Injections, Epidural Injections
Three Rivers Medical Center	Census	We updated our license in July 2004 to 71 acute and 19 psych.
11		
McDowell ARH Hospital	Census	The total licensed beds (25) also includes SB utilization which can be used in any combination
Pikeville Medical Center	AmbSurg	Pain procedures included epidural injections of cervical, lumbar and caudal. Pain procedures also included implant of pumps and injection of trigger points.
13		
Baptist Regional Medical Center	AmbSurg	ICD9 procedures 0391, 0392, 0481,8192, 9929.
Baptist Regional Medical Center	IntensiveCare	Leased 7 ICU beds to LTACH. 2 Beds moved to acute unit. June 1, 2006.
Baptist Regional Medical Center	Utilization	Baptist Regional leased 7 additional ICU beds to LTACH (Oak Tree)changing LTACH total beds on June 1, 2006. Letter dated October 19, 2006 to Baptist Regional from the Cabinet for Health and Family Services Office of the Inspector General allowed the addition of 23 beds to the acute bed complement.

ADD	Section	Comments
14		
Clinton County Hospital	AmbSurg	epidurals
Russell County Hospital	Utilization	Our facility converted to CAH status on 12/25/2005.
Taylor Regional Hospital	AmbSurg	Pain management procedures: Lumbar Epidural Injections
Taylor Regional Hospital	Census	Do not track admissions of observation patients.
Taylor Regional Hospital	SurgicalServices	Do not track Laboratory outpatient visits.
Westlake Regional Hospital	AmbSurg	Epidural steroid injections
Westlake Regional Hospital	Utilization	Starting in June 2006, we had no further swing bed admissions. However, at the start of the reporting period, we did utilize 10 swing beds.
15		
Central Baptist Hospital	ServiceReport	1 CT Scanner went live in 3-1-2006
Ephraim McDowell Reg Medical Ctr	ServiceReport	*Contract reads: Ky I Lithotripsy, LLC.
Frankfort Regional Medical Center	Census	Psychiatric Care beds converted to Acute Care beds July 1,2002.
Georgetown Community Hospital	SurgicalServices	E2 includes outpatient radiology, physical therapy and cardiac rehabilitation.
Georgetown Community Hospital	SurgicalServices	E2 includes outpatient radiology, physical therapy and cardiac rehabilitation.
Georgetown Community Hospital	Utilization	Acute Care #3 = 8/Bariatric and 6/ICU beds
Georgetown Community Hospital	Utilization	Acute Care #3 = 8/Bariatric and 6/ICU beds
Harrison Memorial Hospital	AmbSurg	NON-SURGICAL PROCEDURES--Procedures performed in HMM's 1 procedure room on 1st floor---98 inpatient procedures. These procedures include bronchoscopies, colonoscopies, EGD's, sigmoidoscopies, etc. The outpatient procedures are included in the other outpatient visits section on page 10 of the survey. RE: Question B. 3--The OR is available 24 hours a day, 7 days a week.

ADD	Section	Comments
Harrison Memorial Hospital	Census	Swing Beds--License to swing 10 of the 49 acute care (MED/SURG, Adult/Peds) beds. RE: CENSUS DATA--as of midnight, 12-31-05 the census should have been reported as 22 instead of 21. After reviewing the midnight 12-31-05 census when working on the 2006 Annual Survey an error was found on the census. One patient had a service of NEW (newborn) and the service should have been SCU (pt was an 80 year old male in the SCU with the wrong service).
Marcum and Wallace Memorial Hospital	SurgicalServices	Previous years were entered inadvertently as number of tests instead of number of visits. Numbers reflect the actual correct number of Outpatient Utilization.
Saint Joseph Berea	Census	Saint Joseph Berea's Acute Care Hospital License is for 48 beds. Saint Joseph Berea is currently operating 25 beds under its critical access status.
Saint Joseph East	AmbSurg	Pain Procedures: Botox Injections, Epidural Steroid Injections (cervical, caudl, lumbar, etc), Celiac Plexus Block, Epidural Blood Patch, Rhizotomies, facets (medial branch block), Lidocaine Infusion Test, Lumbar Myelogram, Nerve Blocks (occipital, suprascapular, dorsal, selective, etc), RACZ (lysis of adhesions), Discogram, Bier Block, IDET (Nucleoplasty), Major Joint Injections, Spinal Cord Stimulator Trials and Implants, Pump Trials and Implants, and perhaps others.
Saint Joseph East	CardiacCath	Saint Joseph East began operation of a third cath lab in July 2006.
Saint Joseph Hospital	AmbSurg	Pain Procedures: Botox injections, Epidural Steroid Injections (cervical, caudl, lumbar, ect), Celiac Plexus Block, Epidural Blood Patch, Rhizotomies, factes (medical branch block), Lidocaine Infusion Test, Lumbar Myelogram, Nerve Blocks (occipital, suprascapular, dorsal, selective, etc), RACZ (lysis of adhesions), Discogram, Bier Block, IDET (Nucleoplasty), Major Joint Injections, Spinal Cord Stimulator Trials and Implants, Pump Trials and Implants,etc
Saint Joseph Hospital	CardiacCath	Cardiac Catheterization Procedures for calendar year 2006 represent actual procedures, not to be confused with billable procedures reported in 2005.
Saint Joseph Hospital	SurgicalServices	Total OR's 23. In Operation during 2006: 21. Inpatient Surgical Operations excluding heart represent a billable procedures count for 2006.
University of Kentucky Hospital	Census	TSI cannot breakout how many of the observation patients were subsequently admitted.
University of Kentucky Hospital	Utilization	In prior year submissions, the days incurred in the Labor and Delivery Rooms (LDR) had been reported in the Med/Surg, Adult and Peds category. Based on internal review and discussion with Beth Sanderson, these days will now be reported in the Obstetrics category beginning with CY 2006 (the current submission) going forward.



CABINET FOR HEALTH AND FAMILY SERVICES
CHFS.KY.GOV