2014 Kentucky Annual Long-Term Care Services Report

January 1 through December 31, 2014
Published November 2015

Cabinet for Health and Family Services
Office of Health Policy

2014 Kentucky Annual Long-Term Care Report

Introduction

The Office of Health Policy announces the release of the 2014 Kentucky Annual Long-Term Care Report. This office is responsible for the utilization data collection and reporting required by 902 KAR 20:008 and in support of the State Health Plan 900 KAR 5:020.

This report covers the period from January 1, 2014 through December 31, 2014. The number of Nursing Facility (NF) beds increased from 26,319 in 2013 to 26,334 in 2014.

The 2014 overall occupancy rate for NF beds was 88.36%, an increase of .72% from the 87.64% occupancy rate in 2013. The highest occupancy rate within the last ten years was 91.48% in 2006 and the lowest was 87.64% in the 2013 reporting year. The total net change from 2004 to 2014 was a decrease of 1.71% for NF beds.

The ending census, for the number of NF beds occupied December 31, 2014 was 23,091 compared to 23,025 on December 31, 2013. The beds were occupied for 70,624 more patient days in 2014 than in 2013 (8,400,397 patient days in 2013 compared to 8,471,021 patient days in 2014).

Payor Source for 2014
The 2014 Payor Source, Section 2, for total patient days as reported for Nursing Facility Beds shows the following distribution: Reported Medicare paid days were 1,238,668 in 2014, an increase of 17,571 days from the 2013 report. Medicaid paid days were 5,707,985 days in 2014 an increase of 122,167 days in the 2013 report year.

***NOTE:** When checking ending census for the previous year and the beginning census for the current year, there may be discrepancies in the numbers. When possible, a note was included in Section VII to explain this.

When checking the ending census for the previous year and the beginning census for the current year, there may be discrepancies in the numbers. When possible, a note was included in the Comments Section to explain.

The Office of Health Policy produces a number of utilization and services reports. In addition to the Annual Long Term Care Report, the following reports are available: Hospital Utilization and Services Report; Home Health Services Report; Private Duty Nursing Report; Hospice Report; The Kentucky Magnetic Resonance Imaging Services Report (MRI); Megavoltage Radiation Services Report; Positron Emission Tomography (PET) Report; Ambulatory Surgical Services Report; and the Psychiatric

Residential Treatment Facility Report. These reports can be downloaded from the following web site: http://chfs.ky.gov/ohp/dhppd/dataresgal.htm. Hard copies of the report can be obtained by contacting the Office of Health Policy by mail, email, phone, or fax.

This report now becomes the most recent official data on Long Term Care services utilization published by the Cabinet for Health Services. For additional copies of this report, please submit a request in writing along with a check in the amount of $20 made payable to the Kentucky State Treasurer, mail to:

Cabinet for Health and Family Services
Office of Health Policy
275 East Main Street 4W-E
Frankfort, KY 40621

Should you have any questions concerning this report please contact:

Beth Morris
275 East Main Street, 4W-E
Frankfort, KY 40621
Phone (502) 564-9592
BethA.Morris@ky.gov

Printed With State Funds

Table of Contents

Introduction – Table of Contents ..... I-V
Data Analysis – Occupancy Rates ..... VI-VIII
KY Area Development District (ADD) Map IX
County and ADD Reference ..... X-XI

Section I – Census Data
Includes number of licensed beds, beginning census, admissions, discharges, ending census, total patient days and occupancy percentage for each bed type.
- Licensed Nursing Facility Beds 1-24
- Licensed Nursing Facility Beds by Area Development District 25
- Licensed Personal Care Bed 26-39
- Licensed Nursing Home Beds (CCRC) 40-42
- Licensed Nursing Home Beds (Non-CCRC) 43
- Licensed Intermediate Care Beds 44-45
- Licensed Alzheimer's Facility Beds 46
- Licensed ICF/IID Facilities 47-48

Section II – Payor Source Data
Includes primary payor source data in number of patient days for each bed type.
- Licensed Nursing Facility Beds 49-70
- Licensed Personal Care Beds 71-83
- Licensed Nursing Home Beds (CCRC) 84-86
- Licensed Nursing Home Beds (Non-CCRC) 87
- Licensed Intermediate Care Beds 88-89
- Licensed Alzheimer's Facility Beds 90
- Licensed ICF/IID Facilities 91-92

Section III – Patient Age Distribution Data
Includes the ages of patients residing in each facility on December 31, 2014.
- Licensed Nursing Facility Beds 93-116
- Licensed Personal Care Beds 117-129
- Licensed Nursing Home Beds (CCRC) 130-132
- Licensed Nursing Home Beds (Non-CCRC) 133
- Licensed Intermediate Care Beds 134-135

Licensed Alzheimer's Facility Beds 136
Licensed ICF/IID Facilities..... 137-138

Section IV – Patient Death Distribution Data
Includes the ages of patient deaths in each facility during 2014.
Licensed Nursing Facility Beds 139-161
Licensed Personal Care Beds..... 162-174
Licensed Nursing Home Beds (CCRC) 175-177
Licensed Nursing Home Beds (Non-CCRC)..... 178
Licensed Intermediate Care Beds 179-180
Licensed Alzheimer's Facility Beds 181
Licensed ICF/IID Facilities..... 182-183

Section V – Nursing Facility by ADD..... 184-196

Section VI – Patient Origin Data 197-300

Section VII – Notes..... 301-302

Definitions

Long-Term Care: A facility licensed by the state through the Office of the Inspector General (OIG) providing one or more of the following levels of care:

Nursing Facility (NF) - Long-term care facilities, formerly skilled nursing, nursing home, or intermediate care facilities prior to October 1, 1990, which meet the Omnibus Budget Reconciliation Act of 1987 (OBRA 87) nursing home reform requirements. Nursing facilities must be certified to participate in the **Medicare program in order to be certified for participation in Medicaid**, with the exception of those who have obtained a Medicaid nursing requirement waiver.

Nursing Home (NH) - Establishments with permanent facilities that include inpatient beds, and with medical services including continuous nursing service; that provide treatment for patients who require inpatient care but do not currently require continuous hospital services.

Intermediate Care (IC) - Establishments with permanent facilities and health related services for patients who do not require the degree of care and treatment which a hospital or skilled nursing facility is designed to provide, but who, because of their mental or

physical condition, require care and services (above the level of room and board) which can be made available to them only through institutional facilities on an inpatient basis.

Alzheimer's Facility (ALZ) - A long-term care facility constructed and operated pursuant to KRS.216B.071 that provides care to residents with a primary diagnosis of Alzheimer's disease or related disorders.

Intermediate Care Facility for Individuals with Intellectual Disability (ICF/IID) - A facility licensed by the Office of the Inspector General to provide care for individuals with intellectual disabilities.

Personal Care Facility (PC) – Establishments with permanent facilities including resident beds. Services provided include continuous supervision of residents, basic health and health-related services, personal care services, residential care services and social and recreational activities. (902 KAR 20:036**)**

Total Patient Days: The total days of patient care provided by the facility for the year based on its capacity. It is calculated by summing the daily patient census for each day in the reporting period.

Days in Period: 2014 had 365 days.

Licensed Beds: The number and type of beds for which the facility has been licensed at the end of the reporting period.

Percent Occupancy: Total days divided by potential patient days.

Potential Patient Days: Number of licensed beds multiplied by the number of days in the reporting period, adjusted to reflect changes in licensed beds during the reporting period. Example: 100 licensed beds X 365 (days in 2014) equals 36,500 potential days. This figure is not shown in the report, but is used to calculate occupancy percentages.

NURSING FACILITY BED OCCUPANCY RATES
BY Year, ADD and Bed Type

Area Development District	2004	2005	2006	2007	2008	2009	2010	2011	2012	2013	2014	NET CHANGE	
												2004-2014	2013-2014
Purchase	89.79%	89.95%	91.22%	90.43%	88.19%	87.60%	87.69%	89.44%	84.95%	80.14%	79.83%	-9.96%	-0.31%
Pennyrile	85.64%	87.10%	87.47%	87.08%	87.85%	88.05%	87.46%	87.52%	87.43%	83.01%	82.55%	-3.09%	-0.46%
Green River	88.71%	89.19%	92.21%	91.03%	91.54%	89.89%	90.03%	89.97%	89.23%	87.72%	88.55%	-0.16%	0.83%
Barren River	89.44%	89.85%	92.77%	89.04%	93.37%	93.60%	93.48%	91.82%	90.73%	90.01%	90.69%	1.25%	0.68%
Lincoln Trail	95.19%	96.44%	96.72%	96.74%	95.66%	94.74%	95.36%	93.35%	91.29%	87.08%	89.74%	-5.45%	2.66%
KIPDA	87.62%	86.87%	89.93%	87.84%	90.56%	89.75%	89.26%	89.25%	87.15%	85.01%	86.62%	-1.00%	1.61%
Northern Kentucky	84.08%	85.46%	93.45%	92.84%	91.76%	90.27%	91.71%	92.72%	90.44%	91.99%	92.36%	8.28%	0.37%
Buffalo Trace	91.67%	89.45%	90.27%	88.34%	86.53%	88.80%	88.00%	90.06%	92.51%	90.11%	92.74%	1.07%	2.63%
Gateway	94.58%	97.96%	97.38%	91.25%	93.81%	92.83%	91.30%	93.09%	90.63%	91.41%	93.25%	-1.33%	1.84%
FIVCO	90.48%	91.26%	92.87%	94.93%	93.77%	93.26%	92.59%	92.37%	91.57%	90.39%	92.93%	2.45%	2.54%
Big Sandy	85.48%	88.15%	85.64%	83.59%	84.55%	82.45%	86.14%	86.43%	86.18%	84.18%	85.96%	0.48%	1.78%
Kentucky River	88.33%	89.94%	89.43%	89.68%	89.74%	91.25%	90.41%	88.75%	88.62%	86.34%	88.51%	0.18%	2.17%
Cumberland Valley	96.28%	95.55%	94.23%	94.85%	94.80%	95.15%	94.37%	93.65%	93.74%	93.91%	93.29%	-2.99%	-0.62%
Lake Cumberland	97.36%	96.00%	95.29%	94.66%	95.34%	93.07%	94.21%	95.17%	94.85%	93.67%	94.30%	-3.06%	0.63%
Bluegrass	89.46%	89.94%	91.07%	86.40%	87.46%	87.69%	91.00%	91.39%	89.92%	89.34%	88.42%	-1.04%	-0.92%
Statewide	89.35%	89.67%	91.48%	89.77%	90.70%	90.21%	90.74%	90.75%	89.35%	87.64%	88.36%	-0.99%	0.72%

OCCUPANCY RATES BY BED TYPE

Licenced Bed Type	2004	2005	2006	2007	2008	2009	2010	2011	2012	2013	2014	NET CHANGE	
												2004-2014	2013-2014
Nursing Facility	89.35%	89.67%	91.48%	89.77%	90.70%	90.21%	90.74%	90.75%	89.35%	87.64%	88.36%	-1.71%	0.72%
Personal Care	76.73%	77.20%	76.94%	77.16%	80.26%	79.88%	77.94%	80.53%	79.08%	77.19%	80.24%	0.46%	3.05%
Intermediate Care	81.94%	100.00%	99.18%	59.20%	81.55%	84.68%	85.24%	78.79%	77.56%	72.55%	63.41%	-9.39%	-9.14%
Nursing Home (CCRC)	87.77%	83.53%	87.74%	86.12%	89.71%	86.60%	86.99%	85.54%	81.50%	75.94%	72.77%		
Nursing Home (Non-CCRC)										86.74%	86.89%		
ICF/IID	77.70%	76.80%	72.75%	83.77%	66.96%	62.84%	59.04%	53.89%	53.54%	51.46%	49.32%	-26.24%	-2.14%
Alzheimer	96.56%	91.01%	92.55%	93.02%	92.38%	89.64%	92.68%	88.41%	93.67%	94.59%	94.37%	-1.97%	-0.22%

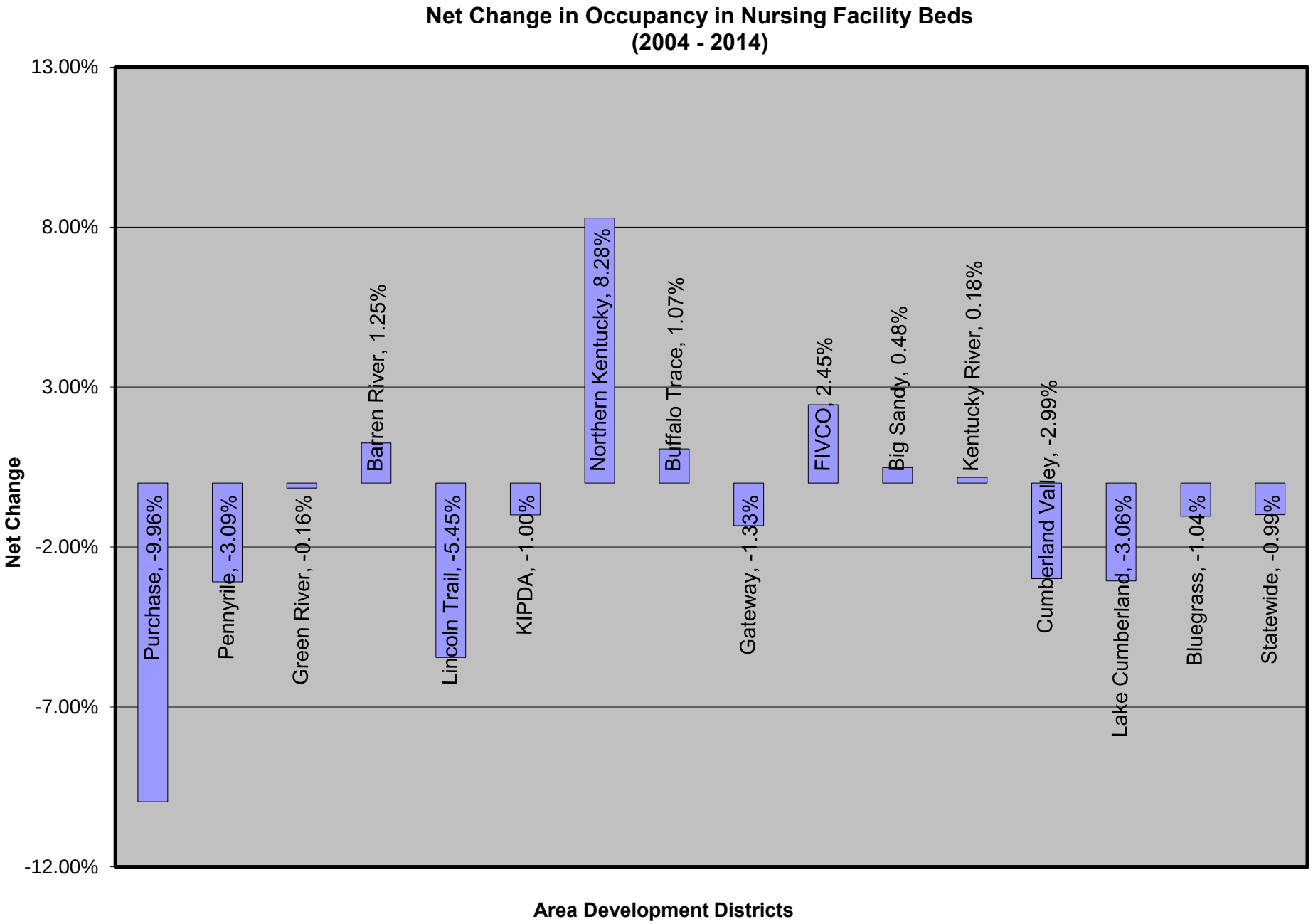
Net Change in Occupancy in Nursing Facility Beds
(2004 - 2014)
13.00%
8.00%
3.00%
-2.00%
-7.00%
-12.00%
Net Change
Purchase, -9.96%
Pennyrile, -3.09%
Green River, -0.16%
Barren River, 1.25%
Lincoln Trail, -5.45%
KIPDA, -1.00%
Northern Kentucky, 8.28%
Buffalo Trace, 1.07%
Gateway, -1.33%
FIVCO, 2.45%
Big Sandy, 0.48%
Kentucky River, 0.18%
Cumberland Valley, -2.99%
Lake Cumberland, -3.06%
Bluegrass, -1.04%
Statewide, -0.99%
Area Development Districts

Statewide Occupancy Rates for Nursing Facility Beds
2004 - 2014

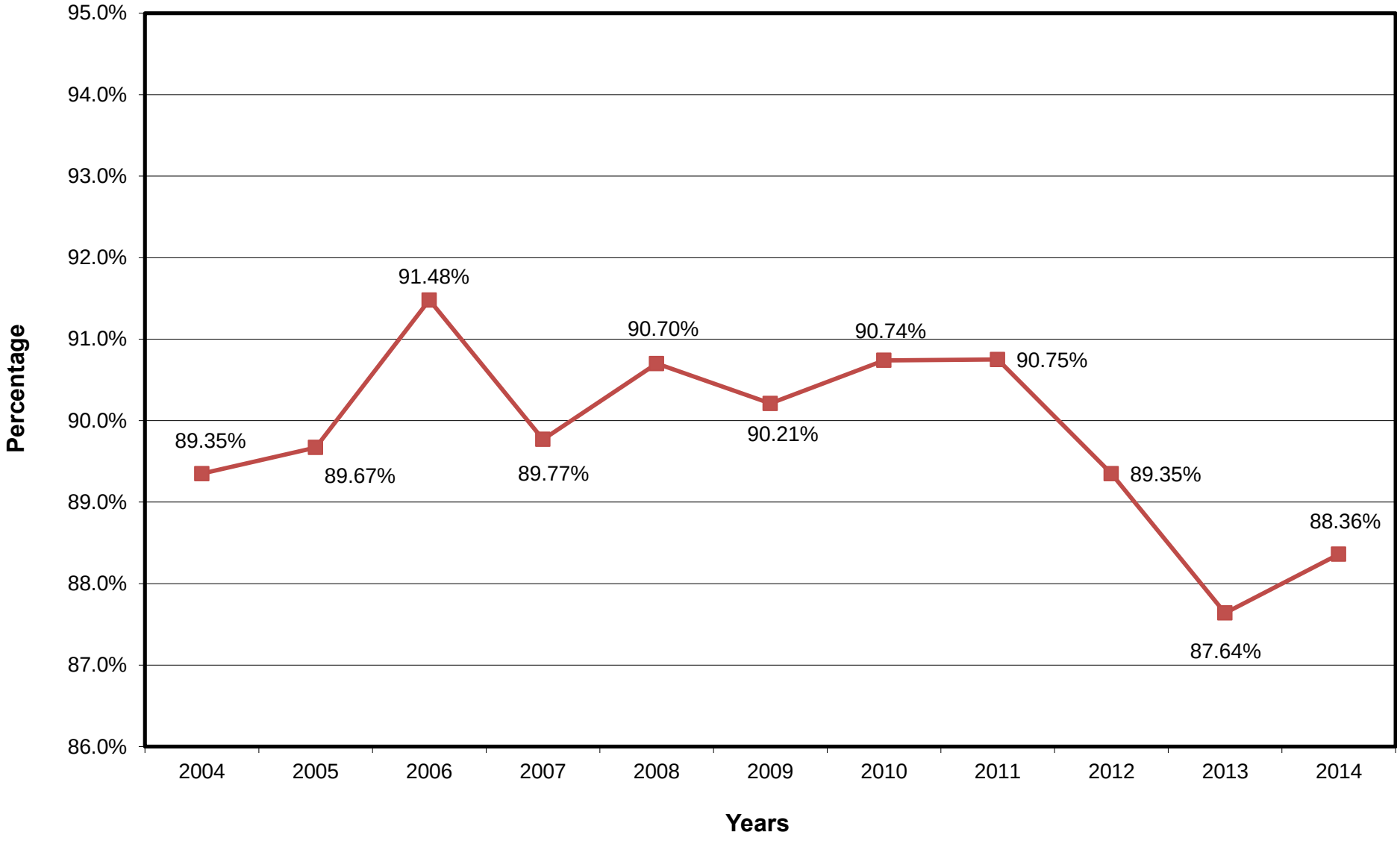

Kentucky Counties and Area Development Districts (ADDs)

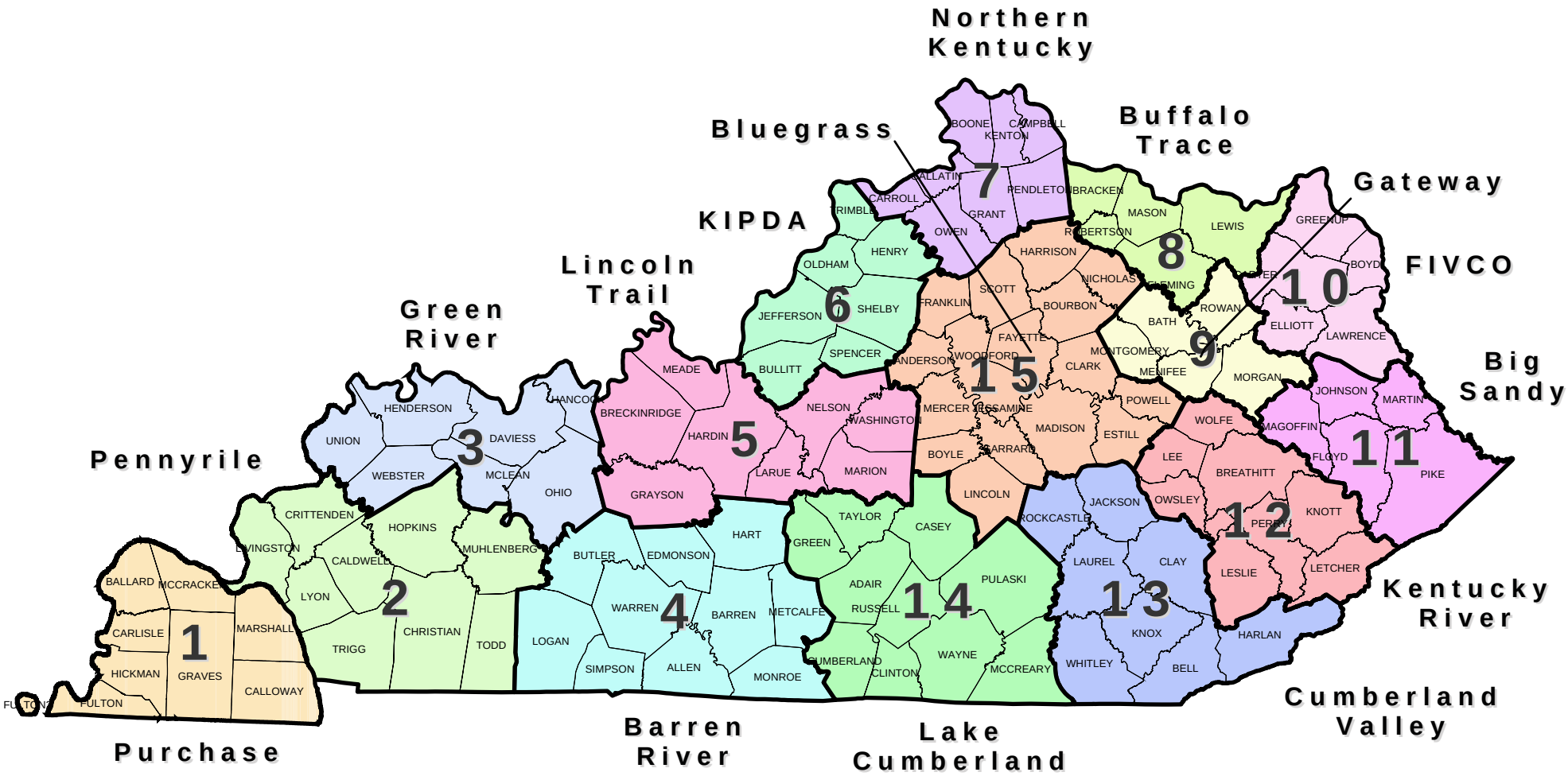

Kentucky Cabinet for Health and Family Services
Office of Health Policy

County and Area Development District Reference

ADD	ADD NAME	COUNTY
1	PURCHASE	BALLARD
		CALLOWAY
		CARLISLE
		FULTON
		GRAVES
		HICKMAN
		MARSHALL
		MCCRACKEN
2	PENNYRILE	CALDWELL
		CHRISTIAN
		CRITTENDEN
		HOPKINS
		LIVINGSTON
		LYON
		MUHLENBERG
		TODD
		TRIGG
3	GREEN RIVER	DAVIESS
		HANCOCK
		HENDERSON
		MCLEAN
		OHIO
		UNION
		WEBSTER
4	BARREN RIVER	ALLEN
		BARREN
		BUTLER
		EDMONSON
		HART
		LOGAN
4	BARREN RIVER	SIMPSON
		WARREN
		METCALFE
		MONROE
5	LINCOLN TRAIL	BRECKINRIDGE
		GRAYSON
		HARDIN
		LARUE
		MARION
		MEADE
		NELSON
		WASHINGTON
6	KIPDA	BULLITT
		HENRY
		JEFFERSON
		OLDHAM
		SHELBY
		SPENCER
		TRIMBLE
7	NORTHERN KY	BOONE
		CAMPBELL
		CARROLL
		GALLATIN
		GRANT
		KENTON
		OWEN
		PENDLETON
8	BUFFALO TRACE	BRACKEN
		FLEMING
		LEWIS

County and Area Development District Reference

ADD	ADD NAME	COUNTY
8	BUFFALO TRACE	MASON
		ROBERTSON
9	GATEWAY	BATH
		MENIFEE
		MONTGOMERY
		MORGAN
		ROWAN
10	FIVCO	BOYD
		CARTER
		ELLIOTT
		GREENUP
		LAWRENCE
11	BIG SANDY	FLOYD
		JOHNSON
		MAGOFFIN
		MARTIN
		PIKE
12	KY RIVER	BREATHITT
		KNOTT
		LEE
		LESLIE
		LETCHER
		OWSLEY
		PERRY
		WOLFE
13	CUMBERLAND VALLEY	BELL
		CLAY
		HARLAN
		JACKSON
		KNOX
13	CUMBERLAND VALLEY	LAUREL
		ROCKCASTLE
		WHITLEY
14	LAKE CUMBERLAND	ADAIR
		CASEY
		CLINTON
		CUMBERLAND
		GREEN
		MCCREARY
		PULASKI
		RUSSELL
		TAYLOR
		WAYNE
15	BLUEGRASS	ANDERSON
		BOURBON
		BOYLE
		CLARK
		ESTILL
		FAYETTE
		FRANKLIN
		GARRARD
		HARRISON
		JESSAMINE
		LINCOLN
		MADISON
		MERCER
		NICHOLAS
		POWELL
		SCOTT
		WOODFORD

Kentucky Annual Long-Term Care Services Report

Section I
Census Data

Table 1 - Census Data- Nursing Facility Beds 2014								
ADD / Facility	Number of Licensed Beds	Beginning Census	Admissions	Discharges	Deaths	Ending Census	Total Patient Days	Occupancy Percentage
ADD:1								
BALLARD								
Life Care Center of LaCenter	70	60	123	99	18	66	23,186	90.75%
BALLARD County Total:	**70**	**60**	**123**	**99**	**18**	**66**	**23,186**	**90.75%**
CALLOWAY								
Spring Creek Health Care	226	148	357	309	58	138	54,506	66.08%
CALLOWAY County Total:	**226**	**148**	**357**	**309**	**58**	**138**	**54,506**	**66.08%**
CARLISLE								
Countryside Center	53	48	76	61	20	43	17,339	89.63%
CARLISLE County Total:	**53**	**48**	**76**	**61**	**20**	**43**	**17,339**	**89.63%**
FULTON								
Haws Memorial Nursing and Rehabilitation Center	60	48	84	72	16	44	19,517	89.12%
FULTON County Total:	**60**	**48**	**84**	**72**	**16**	**44**	**19,517**	**89.12%**
GRAVES								
Green Acres Health Care	73	64	126	100	22	68	22,257	83.53%
Heritage Manor Healthcare Center	100	83	206	200	22	67	26,923	73.76%
Mills Health and Rehab Center	98	83	182	138	41	86	32,528	90.94%
GRAVES County Total:	**271**	**230**	**514**	**438**	**85**	**221**	**81,708**	**82.60%**
HICKMAN								
Clinton Hickman County Nursing Facility	46	44	29	15	19	39	15,165	90.32%
Clinton Place	88	44	58	37	5	60	21,900	68.18%
HICKMAN County Total:	**134**	**88**	**87**	**52**	**24**	**99**	**37,065**	**75.78%**
MARSHALL								
Calvert City Convalescent Center	95	87	95	57	37	88	31,208	90.00%
Lake Way Nursing and Rehabilitation Center	96	85	176	135	45	81	28,856	82.35%

Table 1 - Census Data- Nursing Facility Beds 2014								
ADD / Facility	Number of Licensed Beds	Beginning Census	Admissions	Discharges	Deaths	Ending Census	Total Patient Days	Occupancy Percentage
Oakview Nursing and Rehabilitation Center	100	73	100	94	19	60	26,335	72.15%
MARSHALL County Total:	**291**	**245**	**371**	**286**	**101**	**229**	**86,399**	**81.34%**
MCCRACKEN								
McCracken Nursing and Rehabilitation Center	103	77	236	208	32	73	29,909	79.56%
Paducah Center	86	75	132	129	6	72	25,553	81.40%
Parkview Nursing and Rehabilitation Center (Paducah)	228	200	490	430	66	194	76,148	91.50%
Superior Care Home	108	69	248	202	44	71	24,639	62.50%
Western Baptist Hospital Transitional Care	24	16	641	610	27	20	5,995	68.44%
MCCRACKEN County Total:	**549**	**437**	**1,747**	**1,579**	**175**	**430**	**162,244**	**80.97%**
ADD: 1 Total	**1,654**	**1,304**	**3,359**	**2,896**	**497**	**1,270**	**481,964**	**79.83%**
ADD:2								
CALDWELL								
Princeton Health and Rehab Center	104	88	140	106	43	79	30,557	80.50%
CALDWELL County Total:	**104**	**88**	**140**	**106**	**43**	**79**	**30,557**	**80.50%**
CHRISTIAN								
Bradford Heights Health & Rehab Center	100	74	292	272	27	67	27,410	75.10%
Christian Health Center, Hopkinsville	112	103	238	196	41	104	37,918	92.75%
Christian Heights Nursing and Rehabilitation Center	60	46	53	41	15	43	15,410	70.37%
Covington Convalescent Center	72	60	58	41	14	63	22,415	85.29%
Western State Nursing Facility	144	115	36	21	18	112	40,917	77.85%
CHRISTIAN County Total:	**488**	**398**	**677**	**571**	**115**	**389**	**144,070**	**80.88%**

Table 1 - Census Data- Nursing Facility Beds 2014								
ADD / Facility	Number of Licensed Beds	Beginning Census	Admissions	Discharges	Deaths	Ending Census	Total Patient Days	Occupancy Percentage
CRITTENDEN								
Crittenden County Health and Rehabilitation Center	101	70	72	57	19	66	27,042	73.35%
CRITTENDEN County Total:	**101**	**70**	**72**	**57**	**19**	**66**	**27,042**	**73.35%**
HOPKINS								
Baptist Health Transitional Care	20	6	494	461	29	10	4,514	61.84%
Brighton Cornerstone Health Care	66	62	59	39	16	66	22,121	91.83%
Dawson Springs Health And Rehab Ctr	59	53	32	22	10	53	20,476	95.08%
Hillside Center	71	55	116	93	21	57	20,238	78.09%
Joseph Eddie Ballard Western Kentucky Veterans Center	156	111	48	9	35	115	40,183	70.57%
NHC HealthCare, Madisonville	94	84	70	33	29	92	32,315	94.19%
Ridgewood Terrace Nursing Home	110	103	147	107	38	105	38,246	95.26%
Tradewater Pointe	60	55	62	46	17	54	19,968	91.18%
HOPKINS County Total:	**636**	**529**	**1,028**	**810**	**195**	**552**	**198,061**	**85.32%**
LIVINGSTON								
Salem Springlake Health and Rehabilitation Center	75	55	74	50	22	57	16,417	59.97%
LIVINGSTON County Total:	**75**	**55**	**74**	**50**	**22**	**57**	**16,417**	**59.97%**
LYON								
Christian Care Center of Kuttawa	65	64	32	17	18	61	22,500	94.84%
River's Bend Retirement Community	40	36	40	20	20	36	13,904	95.23%
LYON County Total:	**105**	**100**	**72**	**37**	**38**	**97**	**36,404**	**94.99%**
MUHLENBERG								
Belle Meade Home	62	52	99	80	21	50	17,800	78.66%
Kindred Nursing and Rehabilitation-Maple	97	85	145	110	30	90	33,784	95.42%

Table 1 - Census Data- Nursing Facility Beds 2014								
ADD / Facility	Number of Licensed Beds	Beginning Census	Admissions	Discharges	Deaths	Ending Census	Total Patient Days	Occupancy Percentage
Muhlenberg Community Hospital Long Term Care	45	30	233	191	37	35	11,782	71.73%
MUHLENBERG County Total:	**204**	**167**	**477**	**381**	**88**	**175**	**63,366**	**85.10%**
TODD								
Hearthstone Place	60	52	102	90	16	48	18,200	83.11%
TODD County Total:	**60**	**52**	**102**	**90**	**16**	**48**	**18,200**	**83.11%**
TRIGG								
Shady Lawn Nursing and Rehabilitation Center	50	40	117	104	11	42	15,153	83.03%
TRIGG County Total:	**50**	**40**	**117**	**104**	**11**	**42**	**15,153**	**83.03%**
ADD: 2 Total	**1,823**	**1,499**	**2,759**	**2,206**	**547**	**1,505**	**549,270**	**82.55%**
ADD:3								
DAVIESS								
Carmel Home	36	36	38	23	15	36	13,069	99.46%
Hermitage Care and Rehabilitation Center	70	65	62	58	9	60	24,159	94.56%
Owensboro Center	145	135	223	163	61	134	48,953	92.50%
Owensboro Health	30	17	694	670	12	29	6,891	62.93%
Signature Healthcare at Hillcrest	156	138	260	219	45	134	45,429	79.78%
Twin Rivers Nursing and Rehab Center	132	114	186	160	24	116	42,987	89.22%
Wellington Parc of Owensboro	20	20	7	2	6	19	7,227	99.00%
DAVIESS County Total:	**589**	**525**	**1,470**	**1,295**	**172**	**528**	**188,715**	**87.78%**
HANCOCK								
Heartland Villa Care and Rehabilitation Center Community	45	41	53	46	5	43	15,631	95.17%
HANCOCK County Total:	**45**	**41**	**53**	**46**	**5**	**43**	**15,631**	**95.17%**

Table 1 - Census Data- Nursing Facility Beds 2014								
ADD / Facility	Number of Licensed Beds	Beginning Census	Admissions	Discharges	Deaths	Ending Census	Total Patient Days	Occupancy Percentage
HENDERSON								
Henderson Nursing and Rehabilitation Center	90	76	184	168	17	75	27,375	83.33%
Redbanks	222	191	349	297	72	171	72,311	89.24%
HENDERSON County Total:	**312**	**267**	**533**	**465**	**89**	**246**	**99,686**	**87.54%**
MCLEAN								
Riverside Care & Rehab Ctr	79	76	82	51	28	79	27,431	95.13%
MCLEAN County Total:	**79**	**76**	**82**	**51**	**28**	**79**	**27,431**	**95.13%**
OHIO								
Beaver Dam Nursing and Rehab Center	58	56	84	71	19	50	19,582	92.50%
Fordsville Nursing and Rehabilitation Center	67	60	134	116	14	64	22,296	91.17%
Professional Care Health and Rehabilitation Center	110	94	106	84	27	89	31,771	79.13%
OHIO County Total:	**235**	**210**	**324**	**271**	**60**	**203**	**73,649**	**85.86%**
UNION								
Breckinridge Place	16	16	14	12	2	16	5,746	98.39%
Morganfield Nursing and Rehabilitation Center	60	56	116	105	10	57	20,537	93.78%
UNION County Total:	**76**	**72**	**130**	**117**	**12**	**73**	**26,283**	**94.75%**
WEBSTER								
Redbanks Colonial Terrace	87	70	93	68	17	78	28,531	89.85%
WEBSTER County Total:	**87**	**70**	**93**	**68**	**17**	**78**	**28,531**	**89.85%**
ADD: 3 Total	**1,423**	**1,261**	**2,685**	**2,313**	**383**	**1,250**	**459,926**	**88.55%**
ADD:4								
ALLEN								
Cal Turner Rehab and Specialty Care	110	109	86	55	33	107	39,380	98.08%
ALLEN County Total:	**110**	**109**	**86**	**55**	**33**	**107**	**39,380**	**98.08%**

Table 1 - Census Data- Nursing Facility Beds 2014								
ADD / Facility	Number of Licensed Beds	Beginning Census	Admissions	Discharges	Deaths	Ending Census	Total Patient Days	Occupancy Percentage
BARREN								
Barren County Health Care Center	94	89	130	101	28	90	33,031	96.27%
Glasgow Health and Rehabilitation Center	68	65	84	69	15	65	23,440	94.44%
Glasgow State Nursing Facility	100	70	20	11	5	74	25,736	70.51%
Glenview Health Care Facility	60	56	43	24	19	56	19,871	90.74%
NHC HealthCare, Glasgow	194	190	309	234	102	163	61,863	87.36%
T J Samson Community Hospital Skilled Nursing Unit	16	7	308	301	0	14	3,608	61.78%
BARREN County Total:	**532**	**477**	**894**	**740**	**169**	**462**	**167,549**	**86.29%**
BUTLER								
Morgantown Care and Rehabilitation Center	122	121	204	178	28	119	43,549	97.80%
BUTLER County Total:	**122**	**121**	**204**	**178**	**28**	**119**	**43,549**	**97.80%**
EDMONSON								
Edmonson Center	74	73	109	98	15	69	25,774	95.42%
EDMONSON County Total:	**74**	**73**	**109**	**98**	**15**	**69**	**25,774**	**95.42%**
HART								
Hart County Health Care Center	104	102	100	74	26	102	36,037	94.93%
HART County Total:	**104**	**102**	**100**	**74**	**26**	**102**	**36,037**	**94.93%**
LOGAN								
Auburn Health Care	66	56	76	59	17	56	20,875	86.65%
Creekwood Place Nursing and Rehab Center	104	92	326	302	25	91	35,333	93.08%
LOGAN County Total:	**170**	**148**	**402**	**361**	**42**	**147**	**56,208**	**90.59%**
METCALFE								
Metcalfe Health Care Center	71	67	59	44	14	68	25,324	97.72%
METCALFE County Total:	**71**	**67**	**59**	**44**	**14**	**68**	**25,324**	**97.72%**

Table 1 - Census Data- Nursing Facility Beds 2014								
ADD / Facility	Number of Licensed Beds	Beginning Census	Admissions	Discharges	Deaths	Ending Census	Total Patient Days	Occupancy Percentage
MONROE								
Monroe Health and Rehabilitation Center	104	101	144	127	19	99	36,274	95.56%
MONROE County Total:	**104**	**101**	**144**	**127**	**19**	**99**	**36,274**	**95.56%**
SIMPSON								
Franklin-Simpson Nursing and Rehabilitation	98	83	230	215	16	82	30,784	86.06%
SIMPSON County Total:	**98**	**83**	**230**	**215**	**16**	**82**	**30,784**	**86.06%**
WARREN								
Bowling Green Nursing and Rehabilitation	66	53	115	97	14	57	21,321	88.51%
Christian Health Center of Bowling Green	22	19	113	98	14	20	7,183	89.45%
Colonial Center	48	48	54	45	14	43	16,965	96.83%
Greenwood Nursing and Rehabilitation	128	128	515	466	50	127	45,761	97.95%
Hopkins Center	50	50	56	45	13	48	17,644	96.68%
Signature Healthcare Bowling Green	176	138	206	182	19	143	50,929	79.28%
WARREN County Total:	**490**	**436**	**1,059**	**933**	**124**	**438**	**159,803**	**89.35%**
ADD: 4 Total	**1,875**	**1,717**	**3,287**	**2,825**	**486**	**1,693**	**620,682**	**90.69%**
ADD:5								
BRECKINRIDGE								
Breckinridge Memorial Nursing Facility	18	18	12	10	2	18	6,509	99.07%
Hardinsburg Nursing and Rehabilitation	63	60	163	146	15	62	21,766	94.66%
BRECKINRIDGE County Total:	**81**	**78**	**175**	**156**	**17**	**80**	**28,275**	**95.64%**
GRAYSON								
Grayson Manor	72	66	160	131	31	64	24,079	91.62%
Spring View Health and Rehab Center	71	65	148	130	22	61	23,104	89.15%
GRAYSON County Total:	**143**	**131**	**308**	**261**	**53**	**125**	**47,183**	**90.40%**

Table 1 - Census Data- Nursing Facility Beds 2014								
ADD / Facility	Number of Licensed Beds	Beginning Census	Admissions	Discharges	Deaths	Ending Census	Total Patient Days	Occupancy Percentage
HARDIN								
Elizabethtown Nursing and Rehab	65	60	138	112	29	57	20,805	87.69%
Helmwood Healthcare Center	58	55	82	63	20	54	19,642	92.78%
Kensington Center	82	73	376	330	41	78	28,610	95.59%
North Hardin Health and Rehabilitation Center	148	124	269	185	80	128	48,738	90.22%
Nursing Facility of Hardin Memorial Hospital	15	12	418	414	3	13	4,110	75.07%
Signature Healthcare of Elizabethtown	112	87	179	147	37	82	31,238	76.41%
HARDIN County Total:	**480**	**411**	**1,462**	**1,251**	**210**	**412**	**153,143**	**87.41%**
LARUE								
Sunrise Manor Nursing Home	137	132	274	213	58	135	47,080	94.15%
LARUE County Total:	**137**	**132**	**274**	**213**	**58**	**135**	**47,080**	**94.15%**
MARION								
Cedars Of Lebanon Nursing Center	81	70	60	38	13	79	26,900	90.99%
Loretto Motherhouse Infirmary	63	61	26	11	14	62	22,559	98.10%
Village of Lebanon II	16	16	13	8	6	15	5,615	96.15%
MARION County Total:	**160**	**147**	**99**	**57**	**33**	**156**	**55,074**	**94.30%**
MEADE								
Brandenburg Nursing and Rehabilitation	57	53	87	70	21	49	18,156	87.27%
MEADE County Total:	**57**	**53**	**87**	**70**	**21**	**49**	**18,156**	**87.27%**
NELSON								
Colonial Health and Rehabilitation Center	65	62	90	78	12	62	21,880	92.22%
Flaget Memorial Hospital	12	5	324	314	9	6	3,244	74.06%
Life Care Center of Bardstown	100	66	344	298	24	88	31,074	85.13%
NELSON County Total:	**177**	**133**	**758**	**690**	**45**	**156**	**56,198**	**86.99%**
WASHINGTON								
Sansbury Care Center	48	46	32	20	12	46	16,502	94.19%

Table 1 - Census Data- Nursing Facility Beds 2014								
ADD / Facility	Number of Licensed Beds	Beginning Census	Admissions	Discharges	Deaths	Ending Census	Total Patient Days	Occupancy Percentage
Springfield Nursing and Rehabilitation Center	70	56	201	167	24	66	21,554	84.36%
WASHINGTON County Total:	**118**	**102**	**233**	**187**	**36**	**112**	**38,056**	**88.36%**
ADD: 5 Total	**1,353**	**1,187**	**3,396**	**2,885**	**473**	**1,225**	**443,165**	**89.74%**
ADD:6								
BULLITT								
Green Meadows Healthcare Center 1	122	95	220	176	30	109	38,560	86.59%
BULLITT County Total:	**122**	**95**	**220**	**176**	**30**	**109**	**38,560**	**86.59%**
HENRY								
Homestead Nursing Center of New Castle	60	54	39	18	16	59	19,401	88.59%
HENRY County Total:	**60**	**54**	**39**	**18**	**16**	**59**	**19,401**	**88.59%**
JEFFERSON								
Brownsboro Hills Nursing Home	96	88	109	107	16	74	30,660	87.50%
Christian Health Center of Louisville	118	113	470	443	24	116	41,563	96.50%
Christian Health Center West	92	85	129	149	9	56	22,677	67.62%
Diversicare of Seneca Place	107	96	297	256	53	84	32,526	83.28%
Episcopal Church Home	93	80	356	233	129	74	29,348	86.46%
Essex Nursing and Rehabilitation Center	128	116	228	183	44	117	44,277	94.77%
Four Courts At Cherokee Park	84	60	440	391	29	80	25,853	84.32%
Franciscan Health Care Center	85	66	669	617	35	83	29,758	95.92%
Georgetown Manor	120	102	191	155	35	103	39,351	89.84%
Glen Ridge Health Campus	70	54	911	869	28	68	22,708	88.88%
Golden Living Center - Camelot	145	142	93	64	31	140	51,237	96.81%
Golden Living Center - Hillcreek	172	128	357	310	40	135	46,747	74.46%
Golden Living Center - Mt Holly	110	107	251	239	16	103	37,104	92.41%
Golden Living Center - St. Matthews	125	108	199	158	36	113	40,636	89.07%

Table 1 - Census Data- Nursing Facility Beds 2014								
ADD / Facility	Number of Licensed Beds	Beginning Census	Admissions	Discharges	Deaths	Ending Census	Total Patient Days	Occupancy Percentage
Heartland of Louisville	178	158	496	482	27	145	54,613	84.06%
Highlands Nursing and Rehabilitation Center (Louisville)	154	128	112	96	20	124	45,848	81.57%
Home of the Innocents	76	74	91	86	3	76	26,587	95.84%
Hurstbourne Care Centre at Stony Brook	132	113	193	159	26	121	44,318	91.98%
Jefferson Manor Health and Rehab	100	98	213	170	55	86	33,498	91.78%
Jefferson Place Health and Rehab	95	82	696	648	49	81	29,705	85.67%
Kindred Hospital - Louisville	47	37	58	36	12	47	16,290	94.96%
Kindred Nursing and Rehabilitation-Bashford	122	113	188	163	24	114	42,557	95.57%
Klondike Center	62	59	139	122	16	60	20,493	90.56%
Little Sisters of the Poor - St. Joseph's Home	35	34	10	1	8	35	12,553	98.26%
Masonic Home of Louisville	167	105	733	678	43	117	42,675	70.01%
Meadowview Health and Rehab	95	87	127	72	70	72	26,280	75.79%
Nazareth Home	118	106	529	403	128	104	40,322	93.62%
Oaklawn Nursing and Rehab	130	87	1,975	1,918	42	102	42,335	89.22%
Park Terrace Health Campus	88	87	740	715	29	83	30,414	94.69%
Parkway Medical Center	252	216	621	541	64	232	84,313	91.66%
Regency Rehabilitation and Nursing Center	110	101	237	219	21	98	35,925	89.48%
Regis Woods Care and Rehabilitation Center	186	171	363	344	24	166	59,747	88.01%
Rivers Edge Nursing and Rehabilitation Center	100	85	65	60	8	82	30,026	82.26%
Rockford Health and Rehabilitation Center	110	88	308	271	29	96	35,159	87.57%
Sacred Heart Village	115	92	249	220	30	91	32,744	78.01%
Signature Health Care of East Louisville	128	116	258	224	34	116	43,355	92.80%
Signature Health Care of South Louisville	100	83	550	515	34	84	30,958	84.82%
Signature Healthcare at Glenview	120	75	283	248	25	85	32,238	73.60%

Table 1 - Census Data- Nursing Facility Beds 2014								
ADD / Facility	Number of Licensed Beds	Beginning Census	Admissions	Discharges	Deaths	Ending Census	Total Patient Days	Occupancy Percentage
Signature Healthcare at St's Mary & Elizabeth Hospital	20	2	0	0	0	2	4	10.00%
Springhurst Health and Rehab	90	70	173	134	29	80	27,627	84.10%
Summerfield Health and Rehabilitation Center	165	137	418	338	61	156	53,762	89.27%
The Forum at Brookside	40	36	157	145	14	34	12,164	83.32%
The Good Samaritan Society-Jeffersontown	98	84	54	45	22	71	19,710	55.10%
Treyton Oaks Towers	60	47	227	182	45	47	17,109	78.12%
Wesley Manor Nursing Center	68	63	47	23	24	63	23,530	94.80%
Westminster Terrace	104	86	225	190	29	92	32,448	85.48%
Westport Place Health Campus	62	47	566	524	35	54	18,443	81.50%
JEFFERSON County Total:	**5,072**	**4,312**	**15,801**	**14,146**	**1,605**	**4,362**	**1,592,195**	**86.35%**
OLDHAM								
Baptist Health La Grange	30	20	304	295	13	16	6,467	59.06%
Friendship Manor Nursing Home	128	111	168	126	35	118	44,375	94.98%
Providence Richwood	120	82	167	105	43	101	36,247	82.76%
OLDHAM County Total:	**278**	**213**	**639**	**526**	**91**	**235**	**87,089**	**85.83%**
SHELBY								
Crestview Center	58	53	189	163	26	53	19,194	90.67%
Masonic Home of Shelbyville	117	104	370	312	68	94	36,240	84.86%
SHELBY County Total:	**175**	**157**	**559**	**475**	**94**	**147**	**55,434**	**86.79%**
SPENCER								
Signature Health Care of Spencer County	120	117	141	122	23	113	41,886	95.63%
SPENCER County Total:	**120**	**117**	**141**	**122**	**23**	**113**	**41,886**	**95.63%**
TRIMBLE								
Signature Health Care of Trimble County	60	56	51	42	10	55	20,288	92.64%
TRIMBLE County Total:	**60**	**56**	**51**	**42**	**10**	**55**	**20,288**	**92.64%**

Table 1 - Census Data- Nursing Facility Beds 2014								
ADD / Facility	Number of Licensed Beds	Beginning Census	Admissions	Discharges	Deaths	Ending Census	Total Patient Days	Occupancy Percentage
ADD: 6 Total	**5,887**	**5,004**	**17,450**	**15,505**	**1,869**	**5,080**	**1,854,853**	**86.62%**
ADD:7								
BOONE								
Bridgepoint Care and Rehabilitation Center	151	137	370	317	41	149	50,709	92.01%
Florence Park Care Center	150	138	187	145	43	137	50,492	92.22%
St Elizabeth Florence SNF	16	14	442	440	3	13	5,260	90.07%
BOONE County Total:	**317**	**289**	**999**	**902**	**87**	**299**	**106,461**	**92.01%**
CAMPBELL								
Baptist Convalescent Center	167	167	210	124	86	167	60,143	98.67%
Carmel Manor	65	64	55	29	28	62	22,909	96.56%
Highlandspring of Ft Thomas	140	129	641	590	54	126	47,057	92.09%
St. Elizabeth FT Thomas SNF	26	14	444	444	1	13	5,455	57.48%
CAMPBELL County Total:	**398**	**374**	**1,350**	**1,187**	**169**	**368**	**135,564**	**93.32%**
CARROLL								
Green Valley Health and Rehabilitation Center	78	74	106	93	17	70	27,268	95.78%
CARROLL County Total:	**78**	**74**	**106**	**93**	**17**	**70**	**27,268**	**95.78%**
GALLATIN								
Providence Gallatin	120	93	82	41	33	101	33,998	77.62%
GALLATIN County Total:	**120**	**93**	**82**	**41**	**33**	**101**	**33,998**	**77.62%**
GRANT								
Grant Center	95	89	192	175	18	88	33,139	95.57%
GRANT County Total:	**95**	**89**	**192**	**175**	**18**	**88**	**33,139**	**95.57%**
KENTON								
Madonna Manor	60	59	193	167	26	59	21,287	97.20%
Providence Pavilion	82	72	252	221	27	76	27,242	91.02%

Table 1 - Census Data- Nursing Facility Beds 2014								
ADD / Facility	Number of Licensed Beds	Beginning Census	Admissions	Discharges	Deaths	Ending Census	Total Patient Days	Occupancy Percentage
Rosedale Manor Nursing Home	210	198	213	142	64	205	73,377	95.73%
Village Care Center	100	96	149	107	45	93	33,710	92.36%
Villaspring of Erlanger	140	131	596	580	24	123	47,792	93.53%
Woodcrest Nursing and Rehabilitation Center	127	115	370	341	33	111	41,401	89.31%
KENTON County Total:	**719**	**671**	**1,773**	**1,558**	**219**	**667**	**244,809**	**93.28%**
OWEN								
Owenton Center	100	90	56	31	20	95	33,699	92.33%
OWEN County Total:	**100**	**90**	**56**	**31**	**20**	**95**	**33,699**	**92.33%**
PENDLETON								
River Valley Nursing Home	60	60	36	18	21	57	21,178	96.70%
PENDLETON County Total:	**60**	**60**	**36**	**18**	**21**	**57**	**21,178**	**96.70%**
ADD: 7 Total	**1,887**	**1,740**	**4,594**	**4,005**	**584**	**1,745**	**636,116**	**92.36%**
ADD:8								
BRACKEN								
Bracken County Nursing and Rehabilitation Center	32	28	66	60	4	30	10,429	89.29%
BRACKEN County Total:	**32**	**28**	**66**	**60**	**4**	**30**	**10,429**	**89.29%**
FLEMING								
Pioneer Trace Nursing Home	92	79	148	112	38	77	28,642	85.29%
FLEMING County Total:	**92**	**79**	**148**	**112**	**38**	**77**	**28,642**	**85.29%**
LEWIS								
Golden Living Center - Vanceburg	94	84	93	65	19	93	33,411	97.38%
LEWIS County Total:	**94**	**84**	**93**	**65**	**19**	**93**	**33,411**	**97.38%**

Table 1 - Census Data- Nursing Facility Beds 2014								
ADD / Facility	Number of Licensed Beds	Beginning Census	Admissions	Discharges	Deaths	Ending Census	Total Patient Days	Occupancy Percentage
MASON								
Maysville Nursing and Rehabilitation Facility	130	114	214	175	40	113	44,735	94.28%
MASON County Total:	**130**	**114**	**214**	**175**	**40**	**113**	**44,735**	**94.28%**
ROBERTSON								
Robertson County Health Care Facility	60	57	59	43	15	58	20,884	95.36%
ROBERTSON County Total:	**60**	**57**	**59**	**43**	**15**	**58**	**20,884**	**95.36%**
ADD: 8 Total	**408**	**362**	**580**	**455**	**116**	**371**	**138,101**	**92.74%**
ADD:9								
BATH								
Ridgeway Nursing and Rehabilitation	99	93	125	107	25	86	33,370	92.35%
BATH County Total:	**99**	**93**	**125**	**107**	**25**	**86**	**33,370**	**92.35%**
MENIFEE								
Edgewood Estates	60	60	36	15	23	58	21,672	98.96%
MENIFEE County Total:	**60**	**60**	**36**	**15**	**23**	**58**	**21,672**	**98.96%**
MONTGOMERY								
Windsor Care Center	144	132	280	258	29	125	48,334	91.96%
MONTGOMERY County Total:	**144**	**132**	**280**	**258**	**29**	**125**	**48,334**	**91.96%**
MORGAN								
West Liberty Nursing and Rehabilitation Center	48	44	32	24	6	46	16,596	94.73%
MORGAN County Total:	**48**	**44**	**32**	**24**	**6**	**46**	**16,596**	**94.73%**
ROWAN								
Life Care Center of Morehead	97	90	159	142	18	89	33,710	95.21%

Table 1 - Census Data- Nursing Facility Beds 2014								
ADD / Facility	Number of Licensed Beds	Beginning Census	Admissions	Discharges	Deaths	Ending Census	Total Patient Days	Occupancy Percentage
St. Claire Medical Center TCU	10	9	227	209	21	6	2,201	60.30%
ROWAN County Total:	**107**	**99**	**386**	**351**	**39**	**95**	**35,911**	**91.95%**
ADD: 9 Total	**458**	**428**	**859**	**755**	**122**	**410**	**155,883**	**93.25%**
ADD:10								
BOYD								
Boyd Nursing and Rehabilitation Center	60	57	122	109	13	57	21,103	96.36%
Kingsbrook Lifecare Center	147	127	828	792	25	138	48,961	91.25%
Woodland Oaks Health Care Facility	110	104	207	176	29	106	39,293	97.87%
BOYD County Total:	**317**	**288**	**1,157**	**1,077**	**67**	**301**	**109,357**	**94.51%**
CARTER								
Carter Nursing and Rehabilitation Center	120	115	188	168	18	117	42,196	96.34%
CARTER County Total:	**120**	**115**	**188**	**168**	**18**	**117**	**42,196**	**96.34%**
ELLIOTT								
Elliott Nursing and Rehabilitation Center	75	72	50	35	15	72	26,284	96.01%
ELLIOTT County Total:	**75**	**72**	**50**	**35**	**15**	**72**	**26,284**	**96.01%**
GREENUP								
Oakmont Manor	85	75	225	191	29	80	29,626	95.49%
South Shore Nursing and Rehabilitation Center	60	52	28	16	13	51	19,759	90.22%
Wurtland Nursing and Rehabilitation Center	126	111	214	199	14	112	39,803	86.55%
GREENUP County Total:	**271**	**238**	**467**	**406**	**56**	**243**	**89,188**	**90.17%**
LAWRENCE								
The Jordan Center	104	89	76	53	18	94	33,837	89.14%
LAWRENCE County Total:	**104**	**89**	**76**	**53**	**18**	**94**	**33,837**	**89.14%**

Table 1 - Census Data- Nursing Facility Beds 2014								
ADD / Facility	Number of Licensed Beds	Beginning Census	Admissions	Discharges	Deaths	Ending Census	Total Patient Days	Occupancy Percentage
ADD: 10 Total	**887**	**802**	**1,938**	**1,739**	**174**	**827**	**300,862**	**92.93%**
ADD:11								
FLOYD								
Highlands Regional Medical Center (Prestonsburg)	18	0	0	0	0	0	0	0.00%
Prestonsburg Health Care Center	56	47	88	75	9	51	18,615	91.07%
Riverview Health Care Center	121	116	135	108	35	108	39,652	89.78%
FLOYD County Total:	**195**	**163**	**223**	**183**	**44**	**159**	**58,267**	**81.86%**
JOHNSON								
Mountain Manor of Paintsville	126	111	272	204	62	117	42,498	92.41%
JOHNSON County Total:	**126**	**111**	**272**	**204**	**62**	**117**	**42,498**	**92.41%**
MAGOFFIN								
Salyersville Nursing and Rehabilitation Center	142	122	209	189	28	114	45,358	87.51%
MAGOFFIN County Total:	**142**	**122**	**209**	**189**	**28**	**114**	**45,358**	**87.51%**
MARTIN								
Martin County Health Care Facility	65	63	79	75	12	55	22,591	95.22%
MARTIN County Total:	**65**	**63**	**79**	**75**	**12**	**55**	**22,591**	**95.22%**
PIKE								
Good Shepherd Community Nursing Center	118	94	254	254	16	78	33,750	78.36%
Mountain View Health Care Center	106	74	216	193	16	81	29,860	77.18%
Parkview Nursing and Rehabilitation Center (Pikeville)	120	90	211	134	50	117	41,436	94.60%
Signature Health Care of Pikeville	106	93	163	140	21	95	35,634	92.10%
Williamson ARH Nursing Facility	35	22	140	127	14	21	8,439	66.06%
PIKE County Total:	**485**	**373**	**984**	**848**	**117**	**392**	**149,119**	**84.24%**
ADD: 11 Total	**1,013**	**832**	**1,767**	**1,499**	**263**	**837**	**317,833**	**85.96%**

Table 1 - Census Data- Nursing Facility Beds 2014								
ADD / Facility	Number of Licensed Beds	Beginning Census	Admissions	Discharges	Deaths	Ending Census	Total Patient Days	Occupancy Percentage
ADD:12								
BREATHITT								
Nim Henson Geriatric Center	120	69	114	87	20	76	27,741	63.34%
BREATHITT County Total:	**120**	**69**	**114**	**87**	**20**	**76**	**27,741**	**63.34%**
KNOTT								
Knott County Health and Rehabilitation Center	92	92	81	74	10	89	33,253	99.03%
KNOTT County Total:	**92**	**92**	**81**	**74**	**10**	**89**	**33,253**	**99.03%**
LEE								
Lee County Care and Rehabilitation Center	109	93	124	100	21	96	33,449	84.07%
LEE County Total:	**109**	**93**	**124**	**100**	**21**	**96**	**33,449**	**84.07%**
LESLIE								
Hyden Health and Rehabilitation Center	94	85	194	183	2	94	33,315	97.10%
LESLIE County Total:	**94**	**85**	**194**	**183**	**2**	**94**	**33,315**	**97.10%**
LETCHER								
Letcher Manor	142	112	312	295	6	123	43,815	84.54%
LETCHER County Total:	**142**	**112**	**312**	**295**	**6**	**123**	**43,815**	**84.54%**
OWSLEY								
Owsley County Health Care Center	91	61	272	245	11	77	25,392	76.45%
OWSLEY County Total:	**91**	**61**	**272**	**245**	**11**	**77**	**25,392**	**76.45%**
PERRY								
Hazard Health and Rehabilitation Center	200	187	303	283	12	195	70,937	97.17%
Paul E Patton Eastern Ky Veterans Center	120	115	53	16	44	108	41,572	94.91%
PERRY County Total:	**320**	**302**	**356**	**299**	**56**	**303**	**112,509**	**96.33%**

Table 1 - Census Data- Nursing Facility Beds 2014								
ADD / Facility	Number of Licensed Beds	Beginning Census	Admissions	Discharges	Deaths	Ending Census	Total Patient Days	Occupancy Percentage
WOLFE								
Wolfe County Health and Rehabilitation Center	100	95	86	62	20	99	35,549	97.39%
WOLFE County Total:	**100**	**95**	**86**	**62**	**20**	**99**	**35,549**	**97.39%**
ADD: 12 Total	**1,068**	**909**	**1,539**	**1,345**	**146**	**957**	**345,023**	**88.51%**
ADD:13								
BELL								
Middlesboro Health Care Facility	95	94	98	81	17	94	33,568	96.81%
Mountain View Nursing and Rehab Ctr	115	88	126	111	21	82	30,957	73.75%
Pineville Community Hospital	30	29	101	94	14	22	9,413	85.96%
BELL County Total:	**240**	**211**	**325**	**286**	**52**	**198**	**73,938**	**84.40%**
CLAY								
Laurel Creek Health Care Center	106	98	194	188	20	84	34,795	89.93%
CLAY County Total:	**106**	**98**	**194**	**188**	**20**	**84**	**34,795**	**89.93%**
HARLAN								
Harlan Health and Rehabilitation Center	143	139	202	167	33	141	51,344	98.37%
Tri-Cities Nursing and Rehabilitiation Center	85	74	193	161	29	77	25,402	81.88%
HARLAN County Total:	**228**	**213**	**395**	**328**	**62**	**218**	**76,746**	**92.22%**
JACKSON								
Jackson Manor Health and Rehab	51	48	51	38	14	47	17,907	96.20%
JACKSON County Total:	**51**	**48**	**51**	**38**	**14**	**47**	**17,907**	**96.20%**
KNOX								
Barbourville Health and Rehabilitation Center	135	117	183	131	42	127	48,173	97.76%

Table 1 - Census Data- Nursing Facility Beds 2014								
ADD / Facility	Number of Licensed Beds	Beginning Census	Admissions	Discharges	Deaths	Ending Census	Total Patient Days	Occupancy Percentage
Christian Health Center - Corbin	100	93	134	106	29	92	33,057	90.57%
KNOX County Total:	**235**	**210**	**317**	**237**	**71**	**219**	**81,230**	**94.70%**
LAUREL								
Hillcrest Health and Rehabilitation Center	120	110	171	141	25	115	42,378	96.75%
Laurel Heights Home for the Elderly	143	142	124	106	20	140	51,533	98.73%
LAUREL County Total:	**263**	**252**	**295**	**247**	**45**	**255**	**93,911**	**97.83%**
ROCKCASTLE								
Rockcastle Health and Rehabilitation Center	104	90	170	149	16	95	33,352	87.86%
Rockcastle Regional Hospital and Respiratory Care	93	91	129	90	37	93	33,041	97.34%
ROCKCASTLE County Total:	**197**	**181**	**299**	**239**	**53**	**188**	**66,393**	**92.33%**
WHITLEY								
Corbin Health and Rehabilitation Center	100	99	97	85	15	96	35,580	97.48%
The Heritage	85	81	196	173	26	78	29,884	96.32%
Williamsburg Health and Rehabilitation Center	125	123	121	108	12	124	44,660	97.88%
WHITLEY County Total:	**310**	**303**	**414**	**366**	**53**	**298**	**110,124**	**97.33%**
ADD: 13 Total	**1,630**	**1,516**	**2,290**	**1,929**	**370**	**1,507**	**555,044**	**93.29%**
ADD:14								
ADAIR								
Summit Manor Health and Rehabilitation Center	104	103	94	70	29	98	36,416	95.93%
ADAIR County Total:	**104**	**103**	**94**	**70**	**29**	**98**	**36,416**	**95.93%**
CASEY								
Liberty Care and Rehabilitation Center	97	93	48	30	15	96	34,074	96.24%
CASEY County Total:	**97**	**93**	**48**	**30**	**15**	**96**	**34,074**	**96.24%**

Table 1 - Census Data- Nursing Facility Beds 2014								
ADD / Facility	Number of Licensed Beds	Beginning Census	Admissions	Discharges	Deaths	Ending Census	Total Patient Days	Occupancy Percentage
CLINTON								
Clinton County Care and Rehabilitation Center	52	50	67	66	8	43	18,347	96.66%
CLINTON County Total:	**52**	**50**	**67**	**66**	**8**	**43**	**18,347**	**96.66%**
GREEN								
Golden Living Center - Green Hill	118	103	169	131	38	103	38,130	88.53%
McDowell Skilled Nursing Facility	5	0	0	0	0	0	0	0.00%
GREEN County Total:	**123**	**103**	**169**	**131**	**38**	**103**	**38,130**	**84.93%**
MCCREARY								
McCreary Health and Rehab	60	59	156	129	31	55	21,131	96.49%
MCCREARY County Total:	**60**	**59**	**156**	**129**	**31**	**55**	**21,131**	**96.49%**
PULASKI								
Cumberland Nursing and Rehabilitation Center	93	91	194	169	24	92	33,004	97.23%
Lake Cumberland Regional Hospital	12	9	234	229	4	10	3,947	90.11%
Somerset Nursing and Rehabilitation Facility	123	116	97	76	27	110	41,957	93.46%
Somerwoods Nursing and Rehabilitation	166	159	188	149	45	153	56,177	92.72%
PULASKI County Total:	**394**	**375**	**713**	**623**	**100**	**365**	**135,085**	**93.93%**
RUSSELL								
Fair Oaks Health Systems	114	114	60	32	28	114	41,215	99.05%
RUSSELL County Total:	**114**	**114**	**60**	**32**	**28**	**114**	**41,215**	**99.05%**
TAYLOR								
Campbellsville Nursing and Rehabilitation	67	64	83	69	19	59	22,674	92.72%
The Grandview Nursing and Rehabilitation Facility	81	75	134	109	25	75	27,820	94.10%
TAYLOR County Total:	**148**	**139**	**217**	**178**	**44**	**134**	**50,494**	**93.47%**

Table 1 - Census Data- Nursing Facility Beds 2014								
ADD / Facility	Number of Licensed Beds	Beginning Census	Admissions	Discharges	Deaths	Ending Census	Total Patient Days	Occupancy Percentage
WAYNE								
Hicks' Golden Years Nursing Home	59	59	38	12	27	58	21,265	98.75%
WAYNE County Total:	**59**	**59**	**38**	**12**	**27**	**58**	**21,265**	**98.75%**
ADD: 14 Total	**1,151**	**1,095**	**1,562**	**1,271**	**320**	**1,066**	**396,157**	**94.30%**
ADD:15								
ANDERSON								
Heritage Hall Health and Rehabilitation Center	94	90	137	108	31	88	32,734	95.41%
ANDERSON County Total:	**94**	**90**	**137**	**108**	**31**	**88**	**32,734**	**95.41%**
BOURBON								
Bourbon Heights	67	66	26	6	21	65	23,656	96.73%
BOURBON County Total:	**67**	**66**	**26**	**6**	**21**	**65**	**23,656**	**96.73%**
BOYLE								
Charleston Health Care Center	90	82	163	121	38	86	30,826	93.84%
Danville Center For Health	106	104	69	68	13	92	36,129	93.38%
Ephraim McDowell Regional Medical Center	25	13	407	387	18	15	4,001	43.85%
BOYLE County Total:	**221**	**199**	**639**	**576**	**69**	**193**	**70,956**	**87.96%**
CLARK								
Clark Regional Medical Center Transitional Care Unit	25	21	209	201	5	24	7,610	83.40%
Fountain Circle Care and Rehab Ctr	179	126	262	226	25	137	51,084	78.19%
CLARK County Total:	**204**	**147**	**471**	**427**	**30**	**161**	**58,694**	**78.83%**
ESTILL								
Irvine Nursing and Rehabilitation	86	85	221	187	35	84	29,528	94.07%
ESTILL County Total:	**86**	**85**	**221**	**187**	**35**	**84**	**29,528**	**94.07%**

Table 1 - Census Data- Nursing Facility Beds 2014								
ADD / Facility	Number of Licensed Beds	Beginning Census	Admissions	Discharges	Deaths	Ending Census	Total Patient Days	Occupancy Percentage
FAYETTE								
Bluegrass Care and Rehabilitation Center	124	104	115	90	30	99	37,697	83.29%
Cambridge Place	118	100	67	47	15	105	36,446	84.62%
Cardinal Hill Rehab Unit	74	31	1,107	1,105	3	30	13,492	49.95%
Eastern State Hosp Long Term Acquired Brain Injury	44	0	6	1	0	5	396	8.49%
Lexington Country Place	111	86	162	121	42	85	32,984	81.41%
Mayfair Manor	48	42	112	93	15	46	16,114	91.97%
Northpoint Lexington Healthcare Center	150	144	129	87	40	146	53,639	97.97%
Providence Homestead	136	125	112	85	20	132	47,676	96.04%
Providence Pine Meadows	120	114	129	115	26	102	40,195	91.77%
Richmond Place Rehabilitation and Health Center	120	103	745	686	55	107	38,184	87.18%
Rose Manor Health Care	34	33	14	2	12	33	12,100	97.50%
Sayre Christian Village Nursing Home	109	100	360	329	37	94	37,776	94.95%
Tanbark Health Care	34	32	357	353	6	30	10,244	82.55%
The Willows at Hamburg	80	50	292	248	32	62	17,503	59.94%
Willows at Citation	54	0	104	63	9	32	4,819	36.38%
FAYETTE County Total:	**1,356**	**1,064**	**3,811**	**3,425**	**342**	**1,108**	**399,265**	**83.69%**
FRANKLIN								
Bradford Square Rehabilitation and Nursing Center	100	98	185	161	25	97	35,330	96.79%
Golden Living Center - Frankfort	100	99	238	224	18	95	34,047	93.28%
FRANKLIN County Total:	**200**	**197**	**423**	**385**	**43**	**192**	**69,377**	**95.04%**
GARRARD								
Christian Care Center of Lancaster	96	92	108	60	46	94	33,867	96.65%
GARRARD County Total:	**96**	**92**	**108**	**60**	**46**	**94**	**33,867**	**96.65%**
HARRISON								
Cedar Ridge Health Campus	48	42	125	101	21	45	17,119	97.71%

Table 1 - Census Data- Nursing Facility Beds 2014								
ADD / Facility	Number of Licensed Beds	Beginning Census	Admissions	Discharges	Deaths	Ending Census	Total Patient Days	Occupancy Percentage
Edgemont Healthcare	68	60	66	55	13	58	21,566	86.89%
Grand Haven Nursing Home	54	54	78	66	14	52	19,086	96.83%
HARRISON County Total:	**170**	**156**	**269**	**222**	**48**	**155**	**57,771**	**93.10%**
JESSAMINE								
Diversicare of Nicholasville	73	62	53	27	21	67	22,239	83.46%
Thomson Hood Veterans Center	285	247	160	27	131	249	91,735	88.19%
JESSAMINE County Total:	**358**	**309**	**213**	**54**	**152**	**316**	**113,974**	**87.22%**
LINCOLN								
Golden Living Center - Stanford	128	121	150	96	57	118	43,418	92.93%
LINCOLN County Total:	**128**	**121**	**150**	**96**	**57**	**118**	**43,418**	**92.93%**
MADISON								
Berea Health Care Center	84	74	113	83	28	76	27,408	89.39%
Kenwood Health and Rehabilitation Center	93	83	176	149	28	82	31,146	91.75%
Madison Health and Rehabilitation Center	92	80	129	95	28	86	30,910	92.05%
The Terrace Nursing and Rehabilitation Facility	102	97	172	128	39	102	35,585	95.58%
MADISON County Total:	**371**	**334**	**590**	**455**	**123**	**346**	**125,049**	**92.35%**
MERCER								
Harrodsburg Health & Rehab Ctr	112	102	101	73	28	102	37,142	90.86%
The James B. Haggin Memorial Hospital	34	33	14	8	6	33	11,944	96.24%
MERCER County Total:	**146**	**135**	**115**	**81**	**34**	**135**	**49,086**	**92.11%**
NICHOLAS								
Johnson Mathers Nursing Home	104	97	97	66	29	99	35,149	92.59%
NICHOLAS County Total:	**104**	**97**	**97**	**66**	**29**	**99**	**35,149**	**92.59%**

Table 1 - Census Data- Nursing Facility Beds 2014								
ADD / Facility	Number of Licensed Beds	Beginning Census	Admissions	Discharges	Deaths	Ending Census	Total Patient Days	Occupancy Percentage
POWELL								
Stanton Nursing and Rehabilitation Center	81	76	186	178	15	69	26,645	90.12%
POWELL County Total:	**81**	**76**	**186**	**178**	**15**	**69**	**26,645**	**90.12%**
SCOTT								
Dover Manor	85	81	64	32	30	83	30,124	97.10%
Signature Healthcare of Georgetown	50	45	82	64	21	42	16,849	92.32%
SCOTT County Total:	**135**	**126**	**146**	**96**	**51**	**125**	**46,973**	**95.33%**
ADD: 15 Total	**3,817**	**3,294**	**7,602**	**6,422**	**1,126**	**3,348**	**1,216,142**	**88.42%**
Statewide Total	**26,334**	**22,950**	**55,667**	**48,050**	**7,476**	**23,091**	**8,471,021**	**88.36%**

Table 1A - Census Data- Nursing Facility Beds 2014								
ADD / Facility	Number of Licensed Beds	Beginning Census	Admissions	Discharges	Deaths	Ending Census	Total Patient Days	Occupancy Percentage
PURCHASE	1,654	1,304	3,359	2,896	497	1,270	481,964	79.83%
PENNYRILE	1,823	1,499	2,759	2,206	547	1,505	549,270	82.55%
GREEN RIVER	1,423	1,261	2,685	2,313	383	1,250	459,926	88.55%
BARREN RIVER	1,875	1,717	3,287	2,825	486	1,693	620,682	90.69%
LINCOLN TRAIL	1,353	1,187	3,396	2,885	473	1,225	443,165	89.74%
KIPDA	5,887	5,004	17,450	15,505	1,869	5,080	1,854,853	86.62%
NORTHERN KY	1,887	1,740	4,594	4,005	584	1,745	636,116	92.36%
BUFFALO TRACE	408	362	580	455	116	371	138,101	92.74%
GATEWAY	458	428	859	755	122	410	155,883	93.25%
FIVCO	887	802	1,938	1,739	174	827	300,862	92.93%
BIG SANDY	1,013	832	1,767	1,499	263	837	317,833	85.96%
KY RIVER	1,068	909	1,539	1,345	146	957	345,023	88.51%
CUMBERLAND VALLEY	1,630	1,516	2,290	1,929	370	1,507	555,044	93.29%
LAKE CUMBERLAND	1,151	1,095	1,562	1,271	320	1,066	396,157	94.30%
BLUEGRASS	3,817	3,294	7,602	6,422	1,126	3,348	1,216,142	88.42%
Statewide Total	**26,334**	**22,950**	**55,667**	**48,050**	**7,476**	**23,091**	**8,471,021**	**88.36%**

Table 2 - Census Data- Personal Care Beds 2014								
ADD / Facility	Number of Licensed Beds	Beginning Census	Admissions	Discharges	Deaths	Ending Census	Total Patient Days	Occupancy Percentage
ADD:1								
CALLOWAY								
Fern Terrace of Murray	103	74	35	36	1	72	26,280	69.90%
CALLOWAY County Total:	**103**	**74**	**35**	**36**	**1**	**72**	**26,280**	**69.90%**
CARLISLE								
Countryside Center	8	5	4	1	0	8	2,476	84.79%
CARLISLE County Total:	**8**	**5**	**4**	**1**	**0**	**8**	**2,476**	**84.79%**
GRAVES								
Autumn Ridge Personal Care	24	20	10	13	1	16	5,840	66.67%
Fern Terrace of Mayfield	140	110	65	67	0	108	39,420	77.14%
GRAVES County Total:	**164**	**130**	**75**	**80**	**1**	**124**	**45,260**	**75.61%**
HICKMAN								
Clinton Hickman County Nursing Facility	10	4	2	2	0	4	1,401	38.38%
Clinton Place	10	1	4	1	0	4	782	21.42%
HICKMAN County Total:	**20**	**5**	**6**	**3**	**0**	**8**	**2,183**	**29.90%**
MCCRACKEN								
Gaither Suites at West Park	29	26	9	8	1	26	9,471	89.48%
The Legacy Genesis Healthcare	60	0	0	0	0	0	0	0.00%
MCCRACKEN County Total:	**89**	**26**	**9**	**8**	**1**	**26**	**9,471**	**89.48%**
ADD: 1 Total	**384**	**240**	**129**	**128**	**3**	**238**	**85,670**	**72.44%**
ADD:2								
CALDWELL								
Highland Homes, Inc.	100	90	35	39	0	86	32,623	89.38%
CALDWELL County Total:	**100**	**90**	**35**	**39**	**0**	**86**	**32,623**	**89.38%**
CHRISTIAN								
Christian County Manor	78	66	68	77	1	56	21,960	77.13%

Table 2 - Census Data- Personal Care Beds 2014								
ADD / Facility	Number of Licensed Beds	Beginning Census	Admissions	Discharges	Deaths	Ending Census	Total Patient Days	Occupancy Percentage
Christian Health Center, Hopkinsville	2	2	0	0	0	2	730	100.00%
Pennyrile Home	94	84	234	238	1	79	29,909	87.17%
CHRISTIAN County Total:	**174**	**152**	**302**	**315**	**2**	**137**	**52,599**	**82.82%**
CRITTENDEN								
Crittenden County Health and Rehabilitation Center	4	2	0	2	0	0	59	4.04%
CRITTENDEN County Total:	**4**	**2**	**0**	**2**	**0**	**0**	**59**	**4.04%**
HOPKINS								
The Homestead	64	61	49	46	1	63	22,820	97.69%
The Oaks PCH/Madisonville	58	46	22	22	0	46	17,486	82.60%
HOPKINS County Total:	**122**	**107**	**71**	**68**	**1**	**109**	**40,306**	**90.51%**
LYON								
Christian Care Center of Kuttawa	4	4	2	2	0	4	1,450	99.32%
River's Bend Retirement Community	12	16	2	10	0	8	3,857	88.06%
LYON County Total:	**16**	**20**	**4**	**12**	**0**	**12**	**5,307**	**90.87%**
MUHLENBERG								
Belle Meade Home	30	17	5	11	1	10	5,984	54.65%
Sparks Nursing Center	88	65	30	32	1	62	24,205	75.36%
MUHLENBERG County Total:	**118**	**82**	**35**	**43**	**2**	**72**	**30,189**	**70.09%**
TODD								
Hearthstone Place	52	21	6	14	1	12	5,573	29.36%
TODD County Total:	**52**	**21**	**6**	**14**	**1**	**12**	**5,573**	**29.36%**
TRIGG								
Trigg County Manor	68	42	12	6	0	48	17,520	70.59%
TRIGG County Total:	**68**	**42**	**12**	**6**	**0**	**48**	**17,520**	**70.59%**
ADD: 2 Total	**654**	**516**	**465**	**499**	**6**	**476**	**184,176**	**77.15%**

Table 2 - Census Data- Personal Care Beds 2014								
ADD / Facility	Number of Licensed Beds	Beginning Census	Admissions	Discharges	Deaths	Ending Census	Total Patient Days	Occupancy Percentage
ADD:3								
DAVIESS								
Bishop Soenneker Home	66	53	18	21	1	49	17,923	74.40%
Carmel Home	79	71	41	29	6	77	27,272	94.58%
Davco Rest Home	92	83	63	56	1	89	30,882	91.97%
Fern Terrace of Owensboro	68	58	40	36	0	62	21,900	100.00%
Owensboro Center	39	11	11	11	0	11	4,881	34.29%
Rosedale Rest Home	50	42	28	69	1	0	11,364	70.58%
DAVIESS County Total:	**394**	**318**	**201**	**222**	**9**	**288**	**114,222**	**82.33%**
HANCOCK								
The Oaks PCH/Lewisport	56	45	34	29	0	50	17,064	83.48%
HANCOCK County Total:	**56**	**45**	**34**	**29**	**0**	**50**	**17,064**	**83.48%**
HENDERSON								
Henderson Manor	64	38	32	18	0	52	15,656	67.02%
HENDERSON County Total:	**64**	**38**	**32**	**18**	**0**	**52**	**15,656**	**67.02%**
MCLEAN								
Sunny Acres	32	25	15	12	0	28	8,845	75.73%
MCLEAN County Total:	**32**	**25**	**15**	**12**	**0**	**28**	**8,845**	**75.73%**
OHIO								
Beaver Dam Nursing and Rehab Center	23	19	15	16	0	18	6,809	81.11%
OHIO County Total:	**23**	**19**	**15**	**16**	**0**	**18**	**6,809**	**81.11%**
UNION								
Breckinridge Place	2	2	1	1	0	2	730	100.00%
UNION County Total:	**2**	**2**	**1**	**1**	**0**	**2**	**730**	**100.00%**
ADD: 3 Total	**571**	**447**	**298**	**298**	**9**	**438**	**163,326**	**80.32%**

Table 2 - Census Data- Personal Care Beds 2014								
ADD / Facility	Number of Licensed Beds	Beginning Census	Admissions	Discharges	Deaths	Ending Census	Total Patient Days	Occupancy Percentage
ADD:4								
ALLEN								
Cornerstone Manor	36	36	32	35	0	33	12,592	95.83%
Scottsville Manor	40	32	34	36	0	30	11,360	77.81%
ALLEN County Total:	**76**	**68**	**66**	**71**	**0**	**63**	**23,952**	**86.34%**
BARREN								
Glasgow Health and Rehabilitation Center	10	3	3	0	0	6	1,876	51.40%
NHC HealthCare, Glasgow	12	4	0	0	0	4	2,870	65.53%
BARREN County Total:	**22**	**7**	**3**	**0**	**0**	**10**	**4,746**	**59.10%**
EDMONSON								
Edmonson Center	20	16	10	9	0	17	6,237	85.44%
EDMONSON County Total:	**20**	**16**	**10**	**9**	**0**	**17**	**6,237**	**85.44%**
HART								
Hart County Manor	54	52	13	14	1	50	18,831	95.54%
HART County Total:	**54**	**52**	**13**	**14**	**1**	**50**	**18,831**	**95.54%**
METCALFE								
Harper's Home for the Aged	27	26	10	13	0	23	9,490	96.30%
Metcalfe Health Care Center	21	20	5	9	0	16	6,331	82.60%
METCALFE County Total:	**48**	**46**	**15**	**22**	**0**	**39**	**15,821**	**90.30%**
MONROE								
Monroe Health and Rehabilitation Center	4	2	0	1	0	1	670	45.89%
MONROE County Total:	**4**	**2**	**0**	**1**	**0**	**1**	**670**	**45.89%**
SIMPSON								
Lewis Memorial Methodist Home	23	18	3	4	1	16	5,902	70.30%
SIMPSON County Total:	**23**	**18**	**3**	**4**	**1**	**16**	**5,902**	**70.30%**

Table 2 - Census Data- Personal Care Beds 2014								
ADD / Facility	Number of Licensed Beds	Beginning Census	Admissions	Discharges	Deaths	Ending Census	Total Patient Days	Occupancy Percentage
WARREN								
Christian Health Center of Bowling Green	2	2	1	1	0	2	705	96.58%
Fern Terrace of Bowling Green	114	110	70	71	0	109	39,244	94.31%
WARREN County Total:	**116**	**112**	**71**	**72**	**0**	**111**	**39,949**	**94.35%**
ADD: 4 Total	**363**	**321**	**181**	**193**	**2**	**307**	**116,108**	**87.63%**
ADD:5								
BRECKINRIDGE								
Breckinridge Manor	40	25	7	13	0	19	8,019	54.92%
BRECKINRIDGE County Total:	**40**	**25**	**7**	**13**	**0**	**19**	**8,019**	**54.92%**
GRAYSON								
Grayson Manor	30	23	22	15	0	30	9,507	86.82%
GRAYSON County Total:	**30**	**23**	**22**	**15**	**0**	**30**	**9,507**	**86.82%**
HARDIN								
North Hardin Health and Rehabilitation Center	16	8	2	5	0	5	2,526	43.25%
HARDIN County Total:	**16**	**8**	**2**	**5**	**0**	**5**	**2,526**	**43.25%**
MARION								
Loretto Motherhouse Infirmary	22	20	6	4	0	22	7,929	98.74%
The Village of Lebanon II	10	10	4	5	0	9	3,556	97.42%
MARION County Total:	**32**	**30**	**10**	**9**	**0**	**31**	**11,485**	**98.33%**
MEADE								
Brandenburg Nursing and Rehabilitation	7	1	0	0	0	1	363	14.21%
MEADE County Total:	**7**	**1**	**0**	**0**	**0**	**1**	**363**	**14.21%**
NELSON								
Colonial Health and Rehabilitation Center	4	3	0	0	0	3	1,064	72.88%
Windsor Gardens	26	24	27	32	3	16	7,499	79.02%
NELSON County Total:	**30**	**27**	**27**	**32**	**3**	**19**	**8,563**	**78.20%**

Table 2 - Census Data- Personal Care Beds 2014								
ADD / Facility	Number of Licensed Beds	Beginning Census	Admissions	Discharges	Deaths	Ending Census	Total Patient Days	Occupancy Percentage
WASHINGTON								
Sansbury Care Center	11	11	2	2	0	11	3,854	95.99%
WASHINGTON County Total:	**11**	**11**	**2**	**2**	**0**	**11**	**3,854**	**95.99%**
ADD: 5 Total	**166**	**125**	**70**	**76**	**3**	**116**	**44,317**	**73.14%**
ADD:6								
BULLITT								
Colonial House of Shepherdsville	62	57	12	13	0	56	20,440	90.32%
BULLITT County Total:	**62**	**57**	**12**	**13**	**0**	**56**	**20,440**	**90.32%**
JEFFERSON								
Arden Courts of Louisville	64	32	50	36	7	39	13,583	58.15%
Barton House of Louisville #1	20	20	10	10	1	19	7,260	99.45%
Belmont Village	128	116	36	18	15	119	43,435	92.97%
Eastern Star Home in Kentucky	24	15	8	5	4	14	5,110	58.33%
Elmcroft at Oaklawn	102	67	57	36	8	80	28,710	77.12%
Emeritus at Stonecreek Lodge	20	13	10	1	4	18	6,624	90.74%
Episcopal Church Home	127	67	51	49	0	69	26,342	56.83%
Heartsong Memory Care	36	28	24	16	5	31	10,692	81.37%
Horizon Bay Retirement Living at Louisville	99	80	44	25	15	84	30,697	84.95%
Hurstbourne Care Centre at Stony Brook	1	1	0	1	0	0	23	6.30%
Little Sisters of the Poor - St. Joseph's Home	15	15	4	4	0	15	5,389	98.43%
Louisville Protestant Altenheim	30	14	5	4	1	14	5,110	46.67%
Masonic Home of Louisville	104	76	23	29	3	67	25,932	68.31%
Nazareth Home	50	46	41	37	6	44	16,227	88.92%
Parr's Rest Home	91	80	42	32	3	87	30,662	92.31%

Table 2 - Census Data- Personal Care Beds 2014								
ADD / Facility	Number of Licensed Beds	Beginning Census	Admissions	Discharges	Deaths	Ending Census	Total Patient Days	Occupancy Percentage
Rose Anna Hughes Home	51	17	44	13	1	47	13,663	73.40%
Sacred Heart Village	31	23	10	16	0	17	5,725	50.60%
Sunrise of Louisville	94	87	36	38	8	77	30,141	87.85%
The Forum at Brookside	24	24	19	13	6	24	8,566	97.79%
Treyton Oaks Towers	40	38	19	25	1	31	10,175	69.69%
Wesley Manor Nursing Center	39	25	15	16	8	16	8,680	60.98%
JEFFERSON County Total:	**1,190**	**884**	**548**	**424**	**96**	**912**	**332,746**	**76.61%**
SHELBY								
Colonial Hall Manor	57	51	13	19	0	45	17,538	84.30%
Masonic Home of Shelbyville	72	21	12	14	0	19	7,696	29.28%
SHELBY County Total:	**129**	**72**	**25**	**33**	**0**	**64**	**25,234**	**53.59%**
ADD: 6 Total	**1,381**	**1,013**	**585**	**470**	**96**	**1,032**	**378,420**	**75.07%**
ADD:7								
BOONE								
Colonial Gardens	80	70	35	23	12	70	26,642	91.24%
BOONE County Total:	**80**	**70**	**35**	**23**	**12**	**70**	**26,642**	**91.24%**
CAMPBELL								
Baptist Convalescent Center	30	22	14	14	0	22	8,440	77.08%
Carmel Manor	80	38	12	18	0	32	12,193	41.76%
CAMPBELL County Total:	**110**	**60**	**26**	**32**	**0**	**54**	**20,633**	**51.39%**
CARROLL								
Carrollton Manor	32	30	9	9	0	30	11,192	95.82%
Valley Haven Rest Home	45	32	12	11	0	33	12,045	73.33%
CARROLL County Total:	**77**	**62**	**21**	**20**	**0**	**63**	**23,237**	**82.68%**
GRANT								
Jonesville Rest Home	26	24	6	5	1	24	9,162	96.54%
GRANT County Total:	**26**	**24**	**6**	**5**	**1**	**24**	**9,162**	**96.54%**

Table 2 - Census Data- Personal Care Beds 2014								
ADD / Facility	Number of Licensed Beds	Beginning Census	Admissions	Discharges	Deaths	Ending Census	Total Patient Days	Occupancy Percentage
KENTON								
Baptist Towers	45	40	30	26	2	42	14,591	88.83%
Covington Ladies Home	32	30	15	18	0	27	10,465	89.60%
Emeritus at Edgewood	119	88	96	44	42	98	36,500	84.03%
Madonna Manor	24	24	16	14	2	24	8,564	97.76%
Regency Manor	59	56	40	37	0	59	20,852	96.83%
Regency Manor North	30	27	25	22	0	30	10,674	97.48%
St Charles Care Center	32	27	19	15	2	29	10,585	90.63%
KENTON County Total:	**341**	**292**	**241**	**176**	**48**	**309**	**112,231**	**90.17%**
PENDLETON								
Falmouth Nursing Home	27	24	12	13	0	23	8,395	85.19%
The Front Gate	19	19	5	6	0	18	6,575	94.81%
PENDLETON County Total:	**46**	**43**	**17**	**19**	**0**	**41**	**14,970**	**89.16%**
ADD: 7 Total	**680**	**551**	**346**	**275**	**61**	**561**	**206,875**	**83.35%**
ADD:9								
BATH								
Hilltop Manor	36	21	21	9	0	33	11,080	84.32%
BATH County Total:	**36**	**21**	**21**	**9**	**0**	**33**	**11,080**	**84.32%**
MENIFEE								
Edgewood Estates	8	4	4	0	0	8	1,959	67.09%
MENIFEE County Total:	**8**	**4**	**4**	**0**	**0**	**8**	**1,959**	**67.09%**
MORGAN								
West Liberty Nursing and Rehabilitation Center	2	2	0	1	0	1	692	94.79%
MORGAN County Total:	**2**	**2**	**0**	**1**	**0**	**1**	**692**	**94.79%**
ADD: 9 Total	**46**	**27**	**25**	**10**	**0**	**42**	**13,731**	**81.78%**

Table 2 - Census Data- Personal Care Beds 2014								
ADD / Facility	Number of Licensed Beds	Beginning Census	Admissions	Discharges	Deaths	Ending Census	Total Patient Days	Occupancy Percentage
ADD:10								
BOYD								
Artrips Personal Care Home	22	20	10	10	0	20	7,300	90.91%
Hamilton's Personal Care Home	22	20	2	2	0	20	7,320	91.16%
King's Daughters And Sons Home	36	36	15	13	3	35	13,105	99.73%
BOYD County Total:	**80**	**76**	**27**	**25**	**3**	**75**	**27,725**	**94.95%**
GREENUP								
Frasure's Personal Care Home	61	58	33	33	0	58	20,541	92.26%
Morning Pointe Ridge	60	60	17	4	13	60	21,900	100.00%
Oakmont Manor	18	17	3	4	0	16	5,853	89.09%
Russell Convalescent Home	28	26	15	15	0	26	9,438	92.35%
Trinity Station Retirement Community	30	28	23	18	7	26	10,041	91.70%
GREENUP County Total:	**197**	**189**	**91**	**74**	**20**	**186**	**67,773**	**94.25%**
LAWRENCE								
The Jordan Center	6	6	0	2	0	4	1,904	86.94%
LAWRENCE County Total:	**6**	**6**	**0**	**2**	**0**	**4**	**1,904**	**86.94%**
ADD: 10 Total	**283**	**271**	**118**	**101**	**23**	**265**	**97,402**	**94.29%**
ADD:11								
JOHNSON								
Venture Home of Paintsville	56	48	27	22	1	52	18,980	92.86%
JOHNSON County Total:	**56**	**48**	**27**	**22**	**1**	**52**	**18,980**	**92.86%**
MAGOFFIN								
Salyersville Nursing and Rehabilitation Center	1	0	0	0	0	0	0	0.00%
MAGOFFIN County Total:	**1**	**0**	**0**	**0**	**0**	**0**	**0**	**0.00%**

Table 2 - Census Data- Personal Care Beds 2014								
ADD / Facility	Number of Licensed Beds	Beginning Census	Admissions	Discharges	Deaths	Ending Census	Total Patient Days	Occupancy Percentage
MARTIN								
Martin County Health Care Facility	8	1	8	3	0	6	1,875	64.21%
MARTIN County Total:	**8**	**1**	**8**	**3**	**0**	**6**	**1,875**	**64.21%**
PIKE								
Good Shepherd Community Nursing Center	2	1	1	0	0	2	550	75.34%
PIKE County Total:	**2**	**1**	**1**	**0**	**0**	**2**	**550**	**75.34%**
ADD: 11 Total	**67**	**50**	**36**	**25**	**1**	**60**	**21,405**	**87.53%**
ADD:12								
KNOTT								
Caney Creek Rehabilitation Complex	60	49	10	20	0	39	16,430	75.02%
Golden Years Rest Home	84	60	37	33	0	64	23,360	76.19%
KNOTT County Total:	**144**	**109**	**47**	**53**	**0**	**103**	**39,790**	**75.70%**
OWSLEY								
Owsley County Health Care Center	8	5	0	3	0	2	1,019	34.90%
OWSLEY County Total:	**8**	**5**	**0**	**3**	**0**	**2**	**1,019**	**34.90%**
ADD: 12 Total	**152**	**114**	**47**	**56**	**0**	**105**	**40,809**	**73.56%**
ADD:13								
BELL								
Generations Center of Middlesboro	64	61	45	46	0	60	22,697	97.16%
BELL County Total:	**64**	**61**	**45**	**46**	**0**	**60**	**22,697**	**97.16%**
HARLAN								
The Laurels	82	68	27	21	3	71	25,915	86.59%
HARLAN County Total:	**82**	**68**	**27**	**21**	**3**	**71**	**25,915**	**86.59%**

Table 2 - Census Data- Personal Care Beds 2014								
ADD / Facility	Number of Licensed Beds	Beginning Census	Admissions	Discharges	Deaths	Ending Census	Total Patient Days	Occupancy Percentage
JACKSON								
Jackson Manor Health and Rehab	4	4	1	2	0	3	1,216	83.29%
JACKSON County Total:	**4**	**4**	**1**	**2**	**0**	**3**	**1,216**	**83.29%**
KNOX								
Christian Health Center - Corbin	2	1	0	1	0	0	175	23.97%
KNOX County Total:	**2**	**1**	**0**	**1**	**0**	**0**	**175**	**23.97%**
ADD: 13 Total	**152**	**134**	**73**	**70**	**3**	**134**	**50,003**	**90.13%**
ADD:14								
MCCREARY								
Cumberland Manor Rest Home	49	47	29	28	0	48	17,139	95.83%
MCCREARY County Total:	**49**	**47**	**29**	**28**	**0**	**48**	**17,139**	**95.83%**
PULASKI								
Crestview Personal Care	30	29	17	17	0	29	10,291	93.98%
Somerview Personal Care Home	50	47	32	33	0	46	16,203	88.78%
PULASKI County Total:	**80**	**76**	**49**	**50**	**0**	**75**	**26,494**	**90.73%**
WAYNE								
Dishman Personal Care Home	49	41	33	34	0	40	14,804	82.77%
Hicks' Golden Years Nursing Home	1	1	1	2	0	0	321	87.95%
WAYNE County Total:	**50**	**42**	**34**	**36**	**0**	**40**	**15,125**	**82.88%**
ADD: 14 Total	**179**	**165**	**112**	**114**	**0**	**163**	**58,758**	**89.93%**
ADD:15								
ANDERSON								
Heritage Hall Health and Rehabilitation Center	18	13	11	9	0	15	5,508	83.84%
Sunset Hill Personal Care Home	16	14	7	8	0	13	4,857	83.17%
ANDERSON County Total:	**34**	**27**	**18**	**17**	**0**	**28**	**10,365**	**83.52%**

Table 2 - Census Data- Personal Care Beds 2014								
ADD / Facility	Number of Licensed Beds	Beginning Census	Admissions	Discharges	Deaths	Ending Census	Total Patient Days	Occupancy Percentage
BOURBON								
Bourbon Heights	10	9	0	0	0	9	3,260	89.32%
BOURBON County Total:	**10**	**9**	**0**	**0**	**0**	**9**	**3,260**	**89.32%**
BOYLE								
McDowell Place of Danville	12	12	7	7	0	12	4,278	97.67%
BOYLE County Total:	**12**	**12**	**7**	**7**	**0**	**12**	**4,278**	**97.67%**
ESTILL								
Irvine Nursing and Rehabilitation	2	2	0	0	0	2	730	100.00%
ESTILL County Total:	**2**	**2**	**0**	**0**	**0**	**2**	**730**	**100.00%**
FAYETTE								
Central Kentucky Recovery Center	16	16	30	30	0	16	5,243	89.78%
Central KY Recovery Center Unit 2	16	16	30	36	0	10	5,367	91.90%
Homewood Residence at Richmond Place	81	72	53	41	5	79	27,558	93.21%
Lantern at Morning Pointe Alz and Memory Care	50	26	51	38	1	38	13,870	76.00%
Lexington Country Place	22	22	11	14	0	19	7,516	93.60%
Mayfair Village Retirement Center	24	17	10	10	0	17	5,141	58.69%
Morning Pointe of Lexington	80	43	48	26	1	64	23,360	80.00%
Morning Pointe of Lexington East	80	17	52	11	7	51	18,615	63.75%
Tanbark Health Care	62	57	31	37	2	49	17,937	79.26%
The Breckinridge	26	24	5	2	3	24	8,441	88.95%
The Legacy At The Willows	25	14	31	29	3	13	4,750	52.05%
The Villa at Chevy Chase	16	16	4	5	0	15	5,492	94.04%
The Willows at Hamburg	12	9	13	11	0	11	2,972	67.85%
Willows at Citation	24	0	21	7	1	13	2,008	34.01%
FAYETTE County Total:	**534**	**349**	**390**	**297**	**23**	**419**	**148,270**	**77.20%**

Table 2 - Census Data- Personal Care Beds 2014								
ADD / Facility	Number of Licensed Beds	Beginning Census	Admissions	Discharges	Deaths	Ending Census	Total Patient Days	Occupancy Percentage
FRANKLIN								
Morning Pointe of Frankfort	48	43	15	13	5	40	15,370	87.73%
The Lantern at Morning Pointe of Frankfort	36	32	23	21	7	27	9,855	75.00%
FRANKLIN County Total:	**84**	**75**	**38**	**34**	**12**	**67**	**25,225**	**82.27%**
HARRISON								
Parkside Manor	51	50	20	20	0	50	18,336	98.50%
Shady Lawn Home	75	75	24	25	0	74	26,902	98.27%
HARRISON County Total:	**126**	**125**	**44**	**45**	**0**	**124**	**45,238**	**98.36%**
JESSAMINE								
Diversicare of Nicholasville	10	10	1	11	0	0	2,383	78.39%
Rose Terrace Lodge	40	39	35	35	0	39	14,154	96.95%
Wesley Village	28	19	5	1	4	19	8,212	80.35%
JESSAMINE County Total:	**78**	**68**	**41**	**47**	**4**	**58**	**24,749**	**88.83%**
LINCOLN								
Waynesburg Manor	28	28	11	11	0	28	9,840	96.28%
LINCOLN County Total:	**28**	**28**	**11**	**11**	**0**	**28**	**9,840**	**96.28%**
MADISON								
Morning Pointe of Richmond	48	29	19	11	2	35	12,775	72.92%
Telford Terrace	14	10	5	7	0	8	2,778	54.36%
MADISON County Total:	**62**	**39**	**24**	**18**	**2**	**43**	**15,553**	**68.73%**
POWELL								
Stanton Nursing and Rehabilitation Center	1	0	0	0	0	0	0	0.00%
POWELL County Total:	**1**	**0**	**0**	**0**	**0**	**0**	**0**	**0.00%**

Table 2 - Census Data- Personal Care Beds 2014								
ADD / Facility	Number of Licensed Beds	Beginning Census	Admissions	Discharges	Deaths	Ending Census	Total Patient Days	Occupancy Percentage
SCOTT								
Dover Manor	6	2	1	0	0	3	655	29.91%
SCOTT County Total:	**6**	**2**	**1**	**0**	**0**	**3**	**655**	**29.91%**
WOODFORD								
Taylor Manor Nursing Home	24	17	19	17	1	18	6,556	74.84%
WOODFORD County Total:	**24**	**17**	**19**	**17**	**1**	**18**	**6,556**	**74.84%**
ADD: 15 Total	**1,001**	**753**	**593**	**493**	**42**	**811**	**294,719**	**81.52%**
Statewide Total	**6,079**	**4,727**	**3,078**	**2,808**	**249**	**4,748**	**1,755,719**	**80.24%**

Table 3 - Census Data- Nursing Home (CCRC) Beds 2014								
ADD / Facility	Number of Licensed Beds	Beginning Census	Admissions	Discharges	Deaths	Ending Census	Total Patient Days	Occupancy Percentage
ADD:2								
CHRISTIAN								
Christian Health Center, Hopkinsville	2	2	4	2	2	2	646	88.49%
CHRISTIAN County Total:	**2**	**2**	**4**	**2**	**2**	**2**	**646**	**88.49%**
ADD: 2 Total	**2**	**2**	**4**	**2**	**2**	**2**	**646**	**88.49%**
ADD:3								
UNION								
Breckinridge Place	6	6	8	6	2	6	2,132	97.35%
UNION County Total:	**6**	**6**	**8**	**6**	**2**	**6**	**2,132**	**97.35%**
ADD: 3 Total	**6**	**6**	**8**	**6**	**2**	**6**	**2,132**	**97.35%**
ADD:4								
WARREN								
Christian Health Center of Bowling Green	6	6	2	2	0	6	2,173	99.22%
WARREN County Total:	**6**	**6**	**2**	**2**	**0**	**6**	**2,173**	**99.22%**
ADD: 4 Total	**6**	**6**	**2**	**2**	**0**	**6**	**2,173**	**99.22%**
ADD:5								
MARION								
The Village of Lebanon II	10	0	7	2	1	4	753	20.63%
MARION County Total:	**10**	**0**	**7**	**2**	**1**	**4**	**753**	**20.63%**
NELSON								
Windsor Gardens	30	9	11	7	7	6	2,795	25.53%
NELSON County Total:	**30**	**9**	**11**	**7**	**7**	**6**	**2,795**	**25.53%**
ADD: 5 Total	**40**	**9**	**18**	**9**	**8**	**10**	**3,548**	**24.30%**
ADD:6								
JEFFERSON								
Christian Health Center of Louisville	4	1	7	3	1	4	689	47.19%

Table 3 - Census Data- Nursing Home (CCRC) Beds 2014								
ADD / Facility	Number of Licensed Beds	Beginning Census	Admissions	Discharges	Deaths	Ending Census	Total Patient Days	Occupancy Percentage
Episopal Church Home	46	34	34	9	26	33	11,273	67.14%
Louisville Protestant Altenheim	8	4	4	0	3	5	1,825	62.50%
Sacred Heart Village	10	3	6	4	0	5	1,721	47.15%
The Forum at Brookside	18	15	18	9	8	16	5,563	84.67%
JEFFERSON County Total:	**86**	**57**	**69**	**25**	**38**	**63**	**21,071**	**67.13%**
ADD: 6 Total	**86**	**57**	**69**	**25**	**38**	**63**	**21,071**	**67.13%**
ADD:10								
GREENUP								
Trinity Station Retirement Community	15	13	12	3	11	11	5,228	95.49%
GREENUP County Total:	**15**	**13**	**12**	**3**	**11**	**11**	**5,228**	**95.49%**
ADD: 10 Total	**15**	**13**	**12**	**3**	**11**	**11**	**5,228**	**95.49%**
ADD:13								
KNOX								
Christian Health Center - Corbin	4	3	5	4	0	4	1,281	87.74%
KNOX County Total:	**4**	**3**	**5**	**4**	**0**	**4**	**1,281**	**87.74%**
LAUREL								
Laurel Heights Home for the Elderly	17	14	51	37	11	17	5,879	94.75%
LAUREL County Total:	**17**	**14**	**51**	**37**	**11**	**17**	**5,879**	**94.75%**
ADD: 13 Total	**21**	**17**	**56**	**41**	**11**	**21**	**7,160**	**93.41%**
ADD:14								
PULASKI								
The Neighborhood Nursing Facility	12	12	4	0	4	12	4,351	99.34%
PULASKI County Total:	**12**	**12**	**4**	**0**	**4**	**12**	**4,351**	**99.34%**
ADD: 14 Total	**12**	**12**	**4**	**0**	**4**	**12**	**4,351**	**99.34%**

Table 3 - Census Data- Nursing Home (CCRC) Beds 2014								
ADD / Facility	Number of Licensed Beds	Beginning Census	Admissions	Discharges	Deaths	Ending Census	Total Patient Days	Occupancy Percentage
ADD:15								
FAYETTE								
Sayre Christian Village Nursing Home	21	21	30	26	8	17	6,870	89.63%
FAYETTE County Total:	**21**	**21**	**30**	**26**	**8**	**17**	**6,870**	**89.63%**
HARRISON								
Cedar Ridge Health Campus	5	4	21	18	2	5	1,654	90.63%
HARRISON County Total:	**5**	**4**	**21**	**18**	**2**	**5**	**1,654**	**90.63%**
JESSAMINE								
Wesley Village	36	31	13	0	14	30	11,432	87.00%
JESSAMINE County Total:	**36**	**31**	**13**	**0**	**14**	**30**	**11,432**	**87.00%**
MADISON								
Telford Terrace	34	25	48	41	11	21	9,164	73.84%
MADISON County Total:	**34**	**25**	**48**	**41**	**11**	**21**	**9,164**	**73.84%**
ADD: 15 Total	**96**	**81**	**112**	**85**	**35**	**73**	**29,120**	**83.11%**
Statewide Total	**284**	**203**	**285**	**173**	**111**	**204**	**75,429**	**72.77%**

Table 4 - Census Data- Nursing Home (Non-CCRC) Beds 2014								
ADD / Facility	Number of Licensed Beds	Beginning Census	Admissions	Discharges	Deaths	Ending Census	Total Patient Days	Occupancy Percentage
ADD:3								
DAVIESS								
Hermitage Care and Rehabilitation Center	22	19	97	96	4	16	6,836	85.13%
DAVIESS County Total:	**22**	**19**	**97**	**96**	**4**	**16**	**6,836**	**85.13%**
WEBSTER								
Shemwell Nursing Home	20	15	20	6	9	20	5,703	78.12%
WEBSTER County Total:	**20**	**15**	**20**	**6**	**9**	**20**	**5,703**	**78.12%**
ADD: 3 Total	**42**	**34**	**117**	**102**	**13**	**36**	**12,539**	**81.79%**
ADD:5								
MARION								
The Village of Lebanon II	28	23	102	85	14	26	9,053	88.58%
MARION County Total:	**28**	**23**	**102**	**85**	**14**	**26**	**9,053**	**88.58%**
ADD: 5 Total	**28**	**23**	**102**	**85**	**14**	**26**	**9,053**	**88.58%**
ADD:15								
BOURBON								
Bourbon Heights	32	29	24	14	9	30	10,927	93.55%
BOURBON County Total:	**32**	**29**	**24**	**14**	**9**	**30**	**10,927**	**93.55%**
FAYETTE								
Mayfair Manor	50	40	170	151	17	42	15,008	82.24%
FAYETTE County Total:	**50**	**40**	**170**	**151**	**17**	**42**	**15,008**	**82.24%**
WOODFORD								
Taylor Manor Nursing Home	40	30	39	15	22	32	13,369	91.57%
WOODFORD County Total:	**40**	**30**	**39**	**15**	**22**	**32**	**13,369**	**91.57%**
ADD: 15 Total	**122**	**99**	**233**	**180**	**48**	**104**	**39,304**	**88.26%**
Statewide Total	**192**	**156**	**452**	**367**	**75**	**166**	**60,896**	**86.89%**

Table 5 - Census Data- Intermediate Care Beds 2014								
ADD / Facility	Number of Licensed Beds	Beginning Census	Admissions	Discharges	Deaths	Ending Census	Total Patient Days	Occupancy Percentage
ADD:3								
WEBSTER								
Shemwell Nursing Home	2	2	0	0	0	2	730	100.00%
WEBSTER County Total:	**2**	**2**	**0**	**0**	**0**	**2**	**730**	**100.00%**
ADD: 3 Total	**2**	**2**	**0**	**0**	**0**	**2**	**730**	**100.00%**
ADD:4								
WARREN								
Christian Health Center of Bowling Green	2	2	0	0	1	1	727	99.59%
WARREN County Total:	**2**	**2**	**0**	**0**	**1**	**1**	**727**	**99.59%**
ADD: 4 Total	**2**	**2**	**0**	**0**	**1**	**1**	**727**	**99.59%**
ADD:6								
JEFFERSON								
Eastern Star Home in Kentucky	18	15	13	7	9	12	4,380	66.67%
Louisville Protestant Altenheim	24	12	11	5	10	8	2,920	33.33%
The Forum at Brookside	2	2	11	10	2	1	586	80.27%
JEFFERSON County Total:	**44**	**29**	**35**	**22**	**21**	**21**	**7,886**	**49.10%**
ADD: 6 Total	**44**	**29**	**35**	**22**	**21**	**21**	**7,886**	**49.10%**
ADD:15								
HARRISON								
Cedar Ridge Health Campus	2	2	5	5	0	2	658	90.14%
HARRISON County Total:	**2**	**2**	**5**	**5**	**0**	**2**	**658**	**90.14%**
JESSAMINE								
Wesley Village	2	1	0	0	0	1	365	50.00%
JESSAMINE County Total:	**2**	**1**	**0**	**0**	**0**	**1**	**365**	**50.00%**

Table 5 - Census Data- Intermediate Care Beds 2014								
ADD / Facility	Number of Licensed Beds	Beginning Census	Admissions	Discharges	Deaths	Ending Census	Total Patient Days	Occupancy Percentage
MADISON								
Telford Terrace	2	2	0	0	0	2	730	100.00%
MADISON County Total:	**2**	**2**	**0**	**0**	**0**	**2**	**730**	**100.00%**
WOODFORD								
Taylor Manor Nursing Home	18	16	14	8	7	15	5,569	84.76%
WOODFORD County Total:	**18**	**16**	**14**	**8**	**7**	**15**	**5,569**	**84.76%**
ADD: 15 Total	**24**	**21**	**19**	**13**	**7**	**20**	**7,322**	**83.58%**
Statewide Total	**72**	**54**	**54**	**35**	**29**	**44**	**16,665**	**63.41%**

Table 6 - Census Data - Alzheimer Facility Beds 2014								
ADD / Facility	**Number of Licensed Beds**	**Beginning Census**	**Admissions**	**Discharges**	**Deaths**	**Ending Census**	**Total Patient Days**	**Occupancy Percentage**
ADD:3								
DAVIESS								
Wellington Parc of Owensboro	60	57	25	13	12	57	20,580	93.97%
DAVIESS County Total:	**60**	**57**	**25**	**13**	**12**	**57**	**20,580**	**93.97%**
ADD: 3 Total	**60**	**57**	**25**	**13**	**12**	**57**	**20,580**	**93.97%**
ADD:4								
WARREN								
Magnolia Village Care	60	55	118	78	36	59	20,755	94.77%
WARREN County Total:	**60**	**55**	**118**	**78**	**36**	**59**	**20,755**	**94.77%**
ADD: 4 Total	**60**	**55**	**118**	**78**	**36**	**59**	**20,755**	**94.77%**
Statewide Total	**120**	**112**	**143**	**91**	**48**	**116**	**41,335**	**94.37%**

Table 7 - Census Data- ICF/IID Beds 2014								
ADD / Facility	Number of Licensed Beds	Beginning Census	Admissions	Discharges	Deaths	Ending Census	Total Patient Days	Occupancy Percentage
ADD:2								
CHRISTIAN								
Outwood ICF/IID	80	41	1	4	1	37	14,008	47.97%
CHRISTIAN County Total:	**80**	**41**	**1**	**4**	**1**	**37**	**14,008**	**47.97%**
ADD: 2 Total	**80**	**41**	**1**	**4**	**1**	**37**	**14,008**	**47.97%**
ADD:3								
DAVIESS								
Wendell Foster's Campus for Developmental Disabilities	63	63	1	0	1	63	22,973	99.90%
DAVIESS County Total:	**63**	**63**	**1**	**0**	**1**	**63**	**22,973**	**99.90%**
ADD: 3 Total	**63**	**63**	**1**	**0**	**1**	**63**	**22,973**	**99.90%**
ADD:6								
BULLITT								
Meadows ICF/IID	8	8	0	0	0	8	2,914	99.79%
BULLITT County Total:	**8**	**8**	**0**	**0**	**0**	**8**	**2,914**	**99.79%**
HENRY								
Cedar Lake Lodge Park Place I	8	8	0	0	0	8	2,920	100.00%
Cedar Lake Lodge Park Place II	8	8	0	0	0	8	2,920	100.00%
HENRY County Total:	**16**	**16**	**0**	**0**	**0**	**16**	**5,840**	**100.00%**
JEFFERSON								
Bingham Gardens	24	21	1	1	0	21	7,608	86.85%
Del Maria ICF/IID	8	8	0	0	0	8	2,918	99.93%
Hazelwood ICF/MR	201	96	2	2	5	91	33,573	45.76%
JEFFERSON County Total:	**233**	**125**	**3**	**3**	**5**	**120**	**44,099**	**51.85%**
OLDHAM								
Cedar Lake Lodge	71	71	2	1	1	71	25,863	99.80%

Table 7 - Census Data- ICF/IID Beds 2014								
ADD / Facility	Number of Licensed Beds	Beginning Census	Admissions	Discharges	Deaths	Ending Census	Total Patient Days	Occupancy Percentage
Windsong ICF/IID	8	7	1	0	0	8	2,910	99.66%
OLDHAM County Total:	**79**	**78**	**3**	**1**	**1**	**79**	**28,773**	**99.78%**
ADD: 6 Total	**336**	**227**	**6**	**4**	**6**	**223**	**81,626**	**66.56%**
ADD:14								
PULASKI								
Oakwood ICF/IID Unit 1	122	29	30	10	3	46	16,790	37.70%
Oakwood ICF/IID Unit 2	110	40	23	27	0	36	13,140	32.73%
Oakwood ICF/IID Unit 3	83	12	13	6	0	19	6,935	22.89%
Oakwood ICF/IID Unit 4	94	39	2	29	0	12	4,380	12.77%
PULASKI County Total:	**409**	**120**	**68**	**72**	**3**	**113**	**41,245**	**27.63%**
ADD: 14 Total	**409**	**120**	**68**	**72**	**3**	**113**	**41,245**	**27.63%**
Statewide Total	**888**	**451**	**76**	**80**	**11**	**436**	**159,852**	**49.32%**

Kentucky Annual Long-Term Care Services Report

Section II
Payor Source Data

Table 8 - Payor Source- Nursing Facility Beds 2014					
Number of Patient Days by Primary Payor Source					
ADD / Facility	Medicare	Medicaid	Private	Other	Total
ADD:1					
BALLARD					
Life Care Center of LaCenter	2,659	15,723	4,629	175	23,186
BALLARD County Total:	**2,659**	**15,723**	**4,629**	**175**	**23,186**
CALLOWAY					
Spring Creek Health Care	9,543	35,838	9,066	59	54,506
CALLOWAY County Total:	**9,543**	**35,838**	**9,066**	**59**	**54,506**
CARLISLE					
Countryside Center	2,909	11,011	2,957	462	17,339
CARLISLE County Total:	**2,909**	**11,011**	**2,957**	**462**	**17,339**
FULTON					
Haws Memorial Nursing and Rehabilitation Center	2,777	15,178	1,233	329	19,517
FULTON County Total:	**2,777**	**15,178**	**1,233**	**329**	**19,517**
GRAVES					
Green Acres Health Care	2,976	14,013	3,208	2,060	22,257
Heritage Manor Healthcare Center	4,630	19,796	1,579	918	26,923
Mills Health and Rehab Center	4,669	20,923	6,531	405	32,528
GRAVES County Total:	**12,275**	**54,732**	**11,318**	**3,383**	**81,708**
HICKMAN					
Clinton Hickman County Nursing Facility	1,369	9,703	4,093	0	15,165
Clinton Place	3,543	14,588	1,643	2,126	21,900
HICKMAN County Total:	**4,912**	**24,291**	**5,736**	**2,126**	**37,065**
MARSHALL					
Calvert City Convalescent Center	3,768	18,937	8,503	0	31,208
Lake Way Nursing and Rehabilitation Center	5,103	19,389	4,226	138	28,856

Table 8 - Payor Source- Nursing Facility Beds 2014					
Number of Patient Days by Primary Payor Source					
ADD / Facility	Medicare	Medicaid	Private	Other	Total
Oakview Nursing and Rehabilitation Center	2,745	21,516	1,913	161	26,335
MARSHALL County Total:	**11,616**	**59,842**	**14,642**	**299**	**86,399**
MCCRACKEN					
McCracken Nursing and Rehabilitation Center	21,300	1,115	4,894	2,600	29,909
Paducah Center	3,490	20,533	1,074	456	25,553
Parkview Nursing and Rehabilitation Center (Paducah)	19,800	46,178	9,517	653	76,148
Superior Care Home	8,675	5,583	8,613	1,768	24,639
Western Baptist Hospital Transitional Care	4,611	0	45	1,339	5,995
MCCRACKEN County Total:	**57,876**	**73,409**	**24,143**	**6,816**	**162,244**
ADD: 1 Total	**104,567**	**290,024**	**73,724**	**13,649**	**481,964**
ADD:2					
CALDWELL					
Princeton Health and Rehab Center	3,075	21,800	5,062	620	30,557
CALDWELL County Total:	**3,075**	**21,800**	**5,062**	**620**	**30,557**
CHRISTIAN					
Bradford Heights Health & Rehab Center	6,174	18,123	2,432	681	27,410
Christian Health Center, Hopkinsville	6,004	22,787	9,127	0	37,918
Christian Heights Nursing and Rehabilitation Center	1,453	13,514	0	443	15,410
Covington Convalescent Center	1,915	15,643	4,857	0	22,415
Western State Nursing Facility	4,792	27,880	1,797	6,448	40,917
CHRISTIAN County Total:	**20,338**	**97,947**	**18,213**	**7,572**	**144,070**
CRITTENDEN					
Crittenden County Health and Rehabilitation Center	3,702	20,759	2,581	0	27,042
CRITTENDEN County Total:	**3,702**	**20,759**	**2,581**	**0**	**27,042**

Table 8 - Payor Source- Nursing Facility Beds 2014					
Number of Patient Days by Primary Payor Source					
ADD / Facility	Medicare	Medicaid	Private	Other	Total
HOPKINS					
Baptist Health Transitional Care	4,164	10	0	340	4,514
Brighton Cornerstone Health Care	1,260	19,563	1,081	217	22,121
Dawson Springs Health And Rehab Ctr	782	18,441	1,253	0	20,476
Hillside Center	1,969	16,270	1,282	717	20,238
Joseph Eddie Ballard Western Kentucky Veterans Center	1,213	8,820	30,150	0	40,183
NHC HealthCare, Madisonville	2,556	24,298	4,985	476	32,315
Ridgewood Terrace Nursing Home	3,801	28,175	6,270	0	38,246
Tradewater Pointe	1,676	16,161	2,131	0	19,968
HOPKINS County Total:	**17,421**	**131,738**	**47,152**	**1,750**	**198,061**
LIVINGSTON					
Salem Springlake Health and Rehabilitation Center	1,509	11,863	2,575	470	16,417
LIVINGSTON County Total:	**1,509**	**11,863**	**2,575**	**470**	**16,417**
LYON					
Christian Care Center of Kuttawa	1,741	18,080	1,759	920	22,500
River's Bend Retirement Community	1,674	9,559	2,569	102	13,904
LYON County Total:	**3,415**	**27,639**	**4,328**	**1,022**	**36,404**
MUHLENBERG					
Belle Meade Home	1,870	11,979	3,951	0	17,800
Kindred Nursing and Rehabilitation-Maple	4,255	26,716	2,174	639	33,784
Muhlenberg Community Hospital Long Term Care	3,000	7,363	837	582	11,782
MUHLENBERG County Total:	**9,125**	**46,058**	**6,962**	**1,221**	**63,366**
TODD					
Hearthstone Place	2,893	11,741	3,566	0	18,200
TODD County Total:	**2,893**	**11,741**	**3,566**	**0**	**18,200**

Table 8 - Payor Source- Nursing Facility Beds 2014					
Number of Patient Days by Primary Payor Source					
ADD / Facility	Medicare	Medicaid	Private	Other	Total
TRIGG					
Shady Lawn Nursing and Rehabilitation Center	2,075	11,374	602	1,102	15,153
TRIGG County Total:	**2,075**	**11,374**	**602**	**1,102**	**15,153**
ADD: 2 Total	**63,553**	**380,919**	**91,041**	**13,757**	**549,270**
ADD:3					
DAVIESS					
Carmel Home	1,094	4,975	7,000	0	13,069
Hermitage Care and Rehabilitation Center	2,915	17,197	3,786	261	24,159
Owensboro Center	5,231	38,559	4,111	1,052	48,953
Owensboro Health	6,589	0	302	0	6,891
Signature Healthcare at Hillcrest	8,923	28,282	6,444	1,780	45,429
Twin Rivers Nursing and Rehab Center	4,196	34,838	2,326	1,627	42,987
Wellington Parc of Owensboro	243	0	6,984	0	7,227
DAVIESS County Total:	**29,191**	**123,851**	**30,953**	**4,720**	**188,715**
HANCOCK					
Heartland Villa Care and Rehabilitation Center Community	2,671	9,990	2,588	382	15,631
HANCOCK County Total:	**2,671**	**9,990**	**2,588**	**382**	**15,631**
HENDERSON					
Henderson Nursing and Rehabilitation Center	3,248	18,204	1,515	4,408	27,375
Redbanks	11,310	48,535	12,466	0	72,311
HENDERSON County Total:	**14,558**	**66,739**	**13,981**	**4,408**	**99,686**
MCLEAN					
Riverside Care & Rehab Ctr	2,853	21,572	2,410	596	27,431
MCLEAN County Total:	**2,853**	**21,572**	**2,410**	**596**	**27,431**

Table 8 - Payor Source- Nursing Facility Beds 2014					
Number of Patient Days by Primary Payor Source					
ADD / Facility	Medicare	Medicaid	Private	Other	Total
OHIO					
Beaver Dam Nursing and Rehab Center	1,667	16,331	1,584	0	19,582
Fordsville Nursing and Rehabilitation Center	1,739	17,747	2,303	507	22,296
Professional Care Health and Rehabilitation Center	4,296	20,775	3,222	3,478	31,771
OHIO County Total:	**7,702**	**54,853**	**7,109**	**3,985**	**73,649**
UNION					
Breckinridge Place	842	3,090	1,806	8	5,746
Morganfield Nursing and Rehabilitation Center	2,651	15,465	1,855	566	20,537
UNION County Total:	**3,493**	**18,555**	**3,661**	**574**	**26,283**
WEBSTER					
Redbanks Colonial Terrace	2,162	20,257	4,365	1,747	28,531
WEBSTER County Total:	**2,162**	**20,257**	**4,365**	**1,747**	**28,531**
ADD: 3 Total	**62,630**	**315,817**	**65,067**	**16,412**	**459,926**
ADD:4					
ALLEN					
Cal Turner Rehab and Specialty Care	30,533	3,189	5,658	0	39,380
ALLEN County Total:	**30,533**	**3,189**	**5,658**	**0**	**39,380**
BARREN					
Barren County Health Care Center	3,993	23,387	5,651	0	33,031
Glasgow Health and Rehabilitation Center	2,804	19,281	1,184	171	23,440
Glasgow State Nursing Facility	0	16,855	5,083	3,798	25,736
Glenview Health Care Facility	719	17,221	1,931	0	19,871
NHC HealthCare, Glasgow	6,670	42,485	10,585	2,123	61,863
T J Samson Community Hospital Skilled Nursing Unit	3,291	0	276	41	3,608
BARREN County Total:	**17,477**	**119,229**	**24,710**	**6,133**	**167,549**

Table 8 - Payor Source- Nursing Facility Beds 2014					
Number of Patient Days by Primary Payor Source					
ADD / Facility	Medicare	Medicaid	Private	Other	Total
BUTLER					
Morgantown Care and Rehabilitation Center	5,863	34,383	2,362	941	43,549
BUTLER County Total:	**5,863**	**34,383**	**2,362**	**941**	**43,549**
EDMONSON					
Edmonson Center	3,779	20,602	1,085	308	25,774
EDMONSON County Total:	**3,779**	**20,602**	**1,085**	**308**	**25,774**
HART					
Hart County Health Care Center	3,398	26,112	4,861	1,666	36,037
HART County Total:	**3,398**	**26,112**	**4,861**	**1,666**	**36,037**
LOGAN					
Auburn Health Care	1,769	14,523	4,583	0	20,875
Creekwood Place Nursing and Rehab Center	6,278	22,254	5,694	1,107	35,333
LOGAN County Total:	**8,047**	**36,777**	**10,277**	**1,107**	**56,208**
METCALFE					
Metcalfe Health Care Center	2,625	20,308	2,391	0	25,324
METCALFE County Total:	**2,625**	**20,308**	**2,391**	**0**	**25,324**
MONROE					
Monroe Health and Rehabilitation Center	4,311	28,342	3,621	0	36,274
MONROE County Total:	**4,311**	**28,342**	**3,621**	**0**	**36,274**
SIMPSON					
Franklin-Simpson Nursing and Rehabilitation	3,564	25,893	1,138	189	30,784
SIMPSON County Total:	**3,564**	**25,893**	**1,138**	**189**	**30,784**
WARREN					
Bowling Green Nursing and Rehabilitation	2,930	16,387	566	1,438	21,321
Christian Health Center of Bowling Green	2,927	1,377	2,134	745	7,183
Colonial Center	2,022	12,822	1,847	274	16,965

Table 8 - Payor Source- Nursing Facility Beds 2014					
Number of Patient Days by Primary Payor Source					
ADD / Facility	Medicare	Medicaid	Private	Other	Total
Greenwood Nursing and Rehabilitation	13,368	24,638	7,755	0	45,761
Hopkins Center	2,535	9,702	5,338	69	17,644
Signature Healthcare Bowling Green	6,567	40,808	2,888	666	50,929
WARREN County Total:	**30,349**	**105,734**	**20,528**	**3,192**	**159,803**
ADD: 4 Total	**109,946**	**420,569**	**76,631**	**13,536**	**620,682**
ADD:5					
BRECKINRIDGE					
Breckinridge Memorial Nursing Facility	0	1,453	5,056	0	6,509
Hardinsburg Nursing and Rehabilitation	3,337	17,401	635	393	21,766
BRECKINRIDGE County Total:	**3,337**	**18,854**	**5,691**	**393**	**28,275**
GRAYSON					
Grayson Manor	3,426	17,979	2,674	0	24,079
Spring View Health and Rehab Center	1,880	17,719	3,086	419	23,104
GRAYSON County Total:	**5,306**	**35,698**	**5,760**	**419**	**47,183**
HARDIN					
Elizabethtown Nursing and Rehab	2,555	14,600	1,106	2,544	20,805
Helmwood Healthcare Center	3,877	7,991	7,774	0	19,642
Kensington Center	8,935	14,140	3,821	1,714	28,610
North Hardin Health and Rehabilitation Center	7,085	29,507	9,941	2,205	48,738
Nursing Facility of Hardin Memorial Hospital	3,987	0	123	0	4,110
Signature Healthcare of Elizabethtown	2,999	22,827	2,569	2,843	31,238
HARDIN County Total:	**29,438**	**89,065**	**25,334**	**9,306**	**153,143**
LARUE					
Sunrise Manor Nursing Home	5,130	32,485	7,106	2,359	47,080
LARUE County Total:	**5,130**	**32,485**	**7,106**	**2,359**	**47,080**
MARION					
Cedars Of Lebanon Nursing Center	1,453	24,587	736	124	26,900

Table 8 - Payor Source- Nursing Facility Beds 2014					
Number of Patient Days by Primary Payor Source					
ADD / Facility	Medicare	Medicaid	Private	Other	Total
Loretto Motherhouse Infirmary	470	17,982	4,059	48	22,559
Village of Lebanon II	300	4,604	660	51	5,615
MARION County Total:	**2,223**	**47,173**	**5,455**	**223**	**55,074**
MEADE					
Brandenburg Nursing and Rehabilitation	2,876	12,497	1,818	965	18,156
MEADE County Total:	**2,876**	**12,497**	**1,818**	**965**	**18,156**
NELSON					
Colonial Health and Rehabilitation Center	2,240	15,875	3,444	321	21,880
Flaget Memorial Hospital	2,736	0	376	132	3,244
Life Care Center of Bardstown	6,393	21,643	2,443	595	31,074
NELSON County Total:	**11,369**	**37,518**	**6,263**	**1,048**	**56,198**
WASHINGTON					
Sansbury Care Center	1,004	13,971	1,366	161	16,502
Springfield Nursing and Rehabilitation Center	2,668	15,670	2,625	591	21,554
WASHINGTON County Total:	**3,672**	**29,641**	**3,991**	**752**	**38,056**
ADD: 5 Total	**63,351**	**302,931**	**61,418**	**15,465**	**443,165**
ADD:6					
BULLITT					
Green Meadows Healthcare Center 1	3,711	28,189	6,660	0	38,560
BULLITT County Total:	**3,711**	**28,189**	**6,660**	**0**	**38,560**
HENRY					
Homestead Nursing Center of New Castle	1,990	13,648	3,542	221	19,401
HENRY County Total:	**1,990**	**13,648**	**3,542**	**221**	**19,401**
JEFFERSON					
Brownsboro Hills Nursing Home	4,416	22,243	2,981	1,020	30,660
Christian Health Center of Louisville	6,539	29,318	1,646	4,060	41,563
Christian Health Center West	158	22,443	31	45	22,677

Table 8 - Payor Source- Nursing Facility Beds 2014					
Number of Patient Days by Primary Payor Source					
ADD / Facility	Medicare	Medicaid	Private	Other	Total
Diversicare of Seneca Place	5,513	13,024	12,050	1,939	32,526
Episcopal Church Home	6,632	4,967	17,749	0	29,348
Essex Nursing and Rehabilitation Center	5,464	31,642	6,613	558	44,277
Four Courts At Cherokee Park	5,893	14,235	2,311	3,414	25,853
Franciscan Health Care Center	13,540	8,783	6,220	1,215	29,758
Georgetown Manor	2,678	31,482	3,150	2,041	39,351
Glen Ridge Health Campus	16,784	0	5,924	0	22,708
Golden Living Center - Camelot	2,433	43,974	2,715	2,115	51,237
Golden Living Center - Hillcreek	5,223	32,040	2,241	7,243	46,747
Golden Living Center - Mt Holly	3,889	28,182	482	4,551	37,104
Golden Living Center - St. Matthews	3,994	28,850	6,334	1,458	40,636
Heartland of Louisville	6,460	38,809	3,064	6,280	54,613
Highlands Nursing and Rehabilitation Center (Louisville)	3,319	39,419	2,326	784	45,848
Home of the Innocents	0	26,561	0	26	26,587
Hurstbourne Care Centre at Stony Brook	5,282	35,839	2,701	496	44,318
Jefferson Manor Health and Rehab	4,023	16,911	12,229	335	33,498
Jefferson Place Health and Rehab	8,760	0	17,155	3,790	29,705
Kindred Hospital - Louisville	1,416	13,796	336	742	16,290
Kindred Nursing and Rehabilitation-Bashford	3,235	34,878	3,360	1,084	42,557
Klondike Center	1,823	16,675	1,183	812	20,493
Little Sisters of the Poor - St. Joseph's Home	432	10,777	1,344	0	12,553
Masonic Home of Louisville	14,706	18,026	9,943	0	42,675
Meadowview Health and Rehab	2,024	17,355	6,397	504	26,280
Nazareth Home	6,528	15,199	15,486	3,109	40,322
Oaklawn Nursing and Rehab	20,312	11,568	10,455	0	42,335
Park Terrace Health Campus	12,363	9,827	6,611	1,613	30,414
Parkway Medical Center	8,091	60,290	9,855	6,077	84,313
Regency Rehabilitation and Nursing Center	4,401	28,360	1,712	1,452	35,925
Regis Woods Care and Rehabilitation Center	4,669	49,887	2,956	2,235	59,747

Table 8 - Payor Source- Nursing Facility Beds 2014					
Number of Patient Days by Primary Payor Source					
ADD / Facility	Medicare	Medicaid	Private	Other	Total
Rivers Edge Nursing and Rehabilitation Center	1,296	27,449	1,160	121	30,026
Rockford Health and Rehabilitation Center	4,493	24,821	3,276	2,569	35,159
Sacred Heart Village	4,905	16,701	9,928	1,210	32,744
Signature Health Care of East Louisville	6,761	26,782	4,267	5,545	43,355
Signature Health Care of South Louisville	7,288	16,218	2,345	5,107	30,958
Signature Healthcare at Glenview	3,402	26,443	1,161	1,232	32,238
Signature Healthcare at St's Mary & Elizabeth Hospital	4	0	0	0	4
Springhurst Health and Rehab	2,950	17,891	6,478	308	27,627
Summerfield Health and Rehabilitation Center	5,452	41,019	7,291	0	53,762
The Forum at Brookside	3,491	3,183	4,818	672	12,164
The Good Samaritan Society-Jeffersontown	14,600	730	3,285	1,095	19,710
Treyton Oaks Towers	3,046	2,209	10,668	1,186	17,109
Wesley Manor Nursing Center	654	17,115	5,622	139	23,530
Westminster Terrace	5,058	18,788	7,297	1,305	32,448
Westport Place Health Campus	9,581	0	8,705	157	18,443
JEFFERSON County Total:	**263,981**	**994,709**	**253,861**	**79,644**	**1,592,195**
OLDHAM					
Baptist Health La Grange	4,494	1,101	535	337	6,467
Friendship Manor Nursing Home	4,065	26,877	6,504	6,929	44,375
Providence Richwood	4,702	25,338	5,591	616	36,247
OLDHAM County Total:	**13,261**	**53,316**	**12,630**	**7,882**	**87,089**
SHELBY					
Crestview Center	3,392	10,041	4,546	1,215	19,194
Masonic Home of Shelbyville	7,360	19,549	6,399	2,932	36,240
SHELBY County Total:	**10,752**	**29,590**	**10,945**	**4,147**	**55,434**

Table 8 - Payor Source- Nursing Facility Beds 2014					
Number of Patient Days by Primary Payor Source					
ADD / Facility	Medicare	Medicaid	Private	Other	Total
SPENCER					
Signature Health Care of Spencer County	4,645	31,286	3,796	2,159	41,886
SPENCER County Total:	**4,645**	**31,286**	**3,796**	**2,159**	**41,886**
TRIMBLE					
Signature Health Care of Trimble County	2,188	14,237	3,063	800	20,288
TRIMBLE County Total:	**2,188**	**14,237**	**3,063**	**800**	**20,288**
ADD: 6 Total	**300,528**	**1,164,975**	**294,497**	**94,853**	**1,854,853**
ADD:7					
BOONE					
Bridgepoint Care and Rehabilitation Center	5,468	41,373	1,461	2,407	50,709
Florence Park Care Center	5,294	37,658	6,536	1,004	50,492
St Elizabeth Florence SNF	2,392	0	12	2,856	5,260
BOONE County Total:	**13,154**	**79,031**	**8,009**	**6,267**	**106,461**
CAMPBELL					
Baptist Convalescent Center	3,478	36,095	16,371	4,199	60,143
Carmel Manor	2,464	10,755	9,534	156	22,909
Highlandspring of Ft Thomas	8,078	20,120	13,708	5,151	47,057
St. Elizabeth FT Thomas SNF	3,125	0	49	2,281	5,455
CAMPBELL County Total:	**17,145**	**66,970**	**39,662**	**11,787**	**135,564**
CARROLL					
Green Valley Health and Rehabilitation Center	3,785	19,973	2,881	629	27,268
CARROLL County Total:	**3,785**	**19,973**	**2,881**	**629**	**27,268**
GALLATIN					
Providence Gallatin	2,552	26,907	4,539	0	33,998
GALLATIN County Total:	**2,552**	**26,907**	**4,539**	**0**	**33,998**

Table 8 - Payor Source- Nursing Facility Beds 2014					
Number of Patient Days by Primary Payor Source					
ADD / Facility	Medicare	Medicaid	Private	Other	Total
GRANT					
Grant Center	3,729	26,611	2,023	776	33,139
GRANT County Total:	**3,729**	**26,611**	**2,023**	**776**	**33,139**
KENTON					
Madonna Manor	4,838	9,705	6,089	655	21,287
Providence Pavilion	2,878	16,439	4,268	3,657	27,242
Rosedale Manor Nursing Home	9,809	51,707	11,861	0	73,377
Village Care Center	4,207	16,633	12,454	416	33,710
Villaspring of Erlanger	8,814	25,447	5,544	7,987	47,792
Woodcrest Nursing and Rehabilitation Center	5,451	30,839	2,595	2,516	41,401
KENTON County Total:	**35,997**	**150,770**	**42,811**	**15,231**	**244,809**
OWEN					
Owenton Center	3,157	26,258	2,964	1,320	33,699
OWEN County Total:	**3,157**	**26,258**	**2,964**	**1,320**	**33,699**
PENDLETON					
River Valley Nursing Home	1,368	14,234	5,189	387	21,178
PENDLETON County Total:	**1,368**	**14,234**	**5,189**	**387**	**21,178**
ADD: 7 Total	**80,887**	**410,754**	**108,078**	**36,397**	**636,116**
ADD:8					
BRACKEN					
Bracken County Nursing and Rehabilitation Center	2,290	7,493	512	134	10,429
BRACKEN County Total:	**2,290**	**7,493**	**512**	**134**	**10,429**
FLEMING					
Pioneer Trace Nursing Home	3,443	17,590	4,000	3,609	28,642
FLEMING County Total:	**3,443**	**17,590**	**4,000**	**3,609**	**28,642**

Table 8 - Payor Source- Nursing Facility Beds 2014					
Number of Patient Days by Primary Payor Source					
ADD / Facility	Medicare	Medicaid	Private	Other	Total
LEWIS					
Golden Living Center - Vanceburg	3,246	28,778	995	392	33,411
LEWIS County Total:	**3,246**	**28,778**	**995**	**392**	**33,411**
MASON					
Maysville Nursing and Rehabilitation Facility	5,787	27,009	11,041	898	44,735
MASON County Total:	**5,787**	**27,009**	**11,041**	**898**	**44,735**
ROBERTSON					
Robertson County Health Care Facility	1,575	15,390	3,102	817	20,884
ROBERTSON County Total:	**1,575**	**15,390**	**3,102**	**817**	**20,884**
ADD: 8 Total	**16,341**	**96,260**	**19,650**	**5,850**	**138,101**
ADD:9					
BATH					
Ridgeway Nursing and Rehabilitation	3,032	27,877	1,936	525	33,370
BATH County Total:	**3,032**	**27,877**	**1,936**	**525**	**33,370**
MENIFEE					
Edgewood Estates	1,142	18,398	2,061	71	21,672
MENIFEE County Total:	**1,142**	**18,398**	**2,061**	**71**	**21,672**
MONTGOMERY					
Windsor Care Center	6,269	33,647	6,963	1,455	48,334
MONTGOMERY County Total:	**6,269**	**33,647**	**6,963**	**1,455**	**48,334**
MORGAN					
West Liberty Nursing and Rehabilitation Center	2,190	12,946	1,460	0	16,596
MORGAN County Total:	**2,190**	**12,946**	**1,460**	**0**	**16,596**
ROWAN					
Life Care Center of Morehead	4,983	25,666	1,840	1,221	33,710

Table 8 - Payor Source- Nursing Facility Beds 2014					
Number of Patient Days by Primary Payor Source					
ADD / Facility	Medicare	Medicaid	Private	Other	Total
St. Claire Medical Center TCU	1,169	0	184	848	2,201
ROWAN County Total:	**6,152**	**25,666**	**2,024**	**2,069**	**35,911**
ADD: 9 Total	**18,785**	**118,534**	**14,444**	**4,120**	**155,883**
ADD:10					
BOYD					
Boyd Nursing and Rehabilitation Center	3,345	14,753	1,752	1,253	21,103
Kingsbrook Lifecare Center	18,678	22,747	7,536	0	48,961
Woodland Oaks Health Care Facility	7,397	22,920	6,196	2,780	39,293
BOYD County Total:	**29,420**	**60,420**	**15,484**	**4,033**	**109,357**
CARTER					
Carter Nursing and Rehabilitation Center	5,428	30,483	3,451	2,834	42,196
CARTER County Total:	**5,428**	**30,483**	**3,451**	**2,834**	**42,196**
ELLIOTT					
Elliott Nursing and Rehabilitation Center	2,692	20,285	1,222	2,085	26,284
ELLIOTT County Total:	**2,692**	**20,285**	**1,222**	**2,085**	**26,284**
GREENUP					
Oakmont Manor	5,012	19,875	4,368	371	29,626
South Shore Nursing and Rehabilitation Center	2,344	15,501	871	1,043	19,759
Wurtland Nursing and Rehabilitation Center	3,979	28,832	2,666	4,326	39,803
GREENUP County Total:	**11,335**	**64,208**	**7,905**	**5,740**	**89,188**
LAWRENCE					
The Jordan Center	2,229	30,115	1,303	190	33,837
LAWRENCE County Total:	**2,229**	**30,115**	**1,303**	**190**	**33,837**
ADD: 10 Total	**51,104**	**205,511**	**29,365**	**14,882**	**300,862**

Table 8 - Payor Source- Nursing Facility Beds 2014					
Number of Patient Days by Primary Payor Source					
ADD / Facility	Medicare	Medicaid	Private	Other	Total
ADD:11					
FLOYD					
Highlands Regional Medical Center (Prestonsburg)	0	0	0	0	0
Prestonsburg Health Care Center	4,288	13,482	707	138	18,615
Riverview Health Care Center	6,622	30,246	2,103	681	39,652
FLOYD County Total:	**10,910**	**43,728**	**2,810**	**819**	**58,267**
JOHNSON					
Mountain Manor of Paintsville	6,252	29,307	5,068	1,871	42,498
JOHNSON County Total:	**6,252**	**29,307**	**5,068**	**1,871**	**42,498**
MAGOFFIN					
Salyersville Nursing and Rehabilitation Center	6,702	38,279	226	151	45,358
MAGOFFIN County Total:	**6,702**	**38,279**	**226**	**151**	**45,358**
MARTIN					
Martin County Health Care Facility	2,000	17,900	2,418	273	22,591
MARTIN County Total:	**2,000**	**17,900**	**2,418**	**273**	**22,591**
PIKE					
Good Shepherd Community Nursing Center	5,289	27,221	1,195	45	33,750
Mountain View Health Care Center	6,313	21,579	1,619	349	29,860
Parkview Nursing and Rehabilitation Center (Pikeville)	8,459	27,759	1,213	4,005	41,436
Signature Health Care of Pikeville	6,171	25,313	2,334	1,816	35,634
Williamson ARH Nursing Facility	2,800	5,345	150	144	8,439
PIKE County Total:	**29,032**	**107,217**	**6,511**	**6,359**	**149,119**
ADD: 11 Total	**54,896**	**236,431**	**17,033**	**9,473**	**317,833**

Table 8 - Payor Source- Nursing Facility Beds 2014					
Number of Patient Days by Primary Payor Source					
ADD / Facility	Medicare	Medicaid	Private	Other	Total
ADD:12					
BREATHITT					
Nim Henson Geriatric Center	2,570	23,369	365	1,437	27,741
BREATHITT County Total:	**2,570**	**23,369**	**365**	**1,437**	**27,741**
KNOTT					
Knott County Health and Rehabilitation Center	2,666	29,195	1,392	0	33,253
KNOTT County Total:	**2,666**	**29,195**	**1,392**	**0**	**33,253**
LEE					
Lee County Care and Rehabilitation Center	3,328	28,819	667	635	33,449
LEE County Total:	**3,328**	**28,819**	**667**	**635**	**33,449**
LESLIE					
Hyden Health and Rehabilitation Center	3,293	29,079	176	767	33,315
LESLIE County Total:	**3,293**	**29,079**	**176**	**767**	**33,315**
LETCHER					
Letcher Manor	6,354	34,679	1,791	991	43,815
LETCHER County Total:	**6,354**	**34,679**	**1,791**	**991**	**43,815**
OWSLEY					
Owsley County Health Care Center	2,972	20,880	1,046	494	25,392
OWSLEY County Total:	**2,972**	**20,880**	**1,046**	**494**	**25,392**
PERRY					
Hazard Health and Rehabilitation Center	7,604	58,774	3,258	1,301	70,937
Paul E Patton Eastern Ky Veterans Center	1,829	8,351	31,392	0	41,572
PERRY County Total:	**9,433**	**67,125**	**34,650**	**1,301**	**112,509**
WOLFE					
Wolfe County Health and Rehabilitation Center	3,213	29,681	1,299	1,356	35,549
WOLFE County Total:	**3,213**	**29,681**	**1,299**	**1,356**	**35,549**

Table 8 - Payor Source- Nursing Facility Beds 2014					
Number of Patient Days by Primary Payor Source					
ADD / Facility	Medicare	Medicaid	Private	Other	Total
ADD: 12 Total	**33,829**	**262,827**	**41,386**	**6,981**	**345,023**
ADD:13					
BELL					
Middlesboro Health Care Facility	4,194	24,165	5,027	182	33,568
Mountain View Nursing and Rehab Ctr	3,384	26,787	461	325	30,957
Pineville Community Hospital	1,896	3,072	4,445	0	9,413
BELL County Total:	**9,474**	**54,024**	**9,933**	**507**	**73,938**
CLAY					
Laurel Creek Health Care Center	6,179	26,990	1,328	298	34,795
CLAY County Total:	**6,179**	**26,990**	**1,328**	**298**	**34,795**
HARLAN					
Harlan Health and Rehabilitation Center	4,640	43,905	2,431	368	51,344
Tri-Cities Nursing and Rehabilitiation Center	4,091	18,335	1,510	1,466	25,402
HARLAN County Total:	**8,731**	**62,240**	**3,941**	**1,834**	**76,746**
JACKSON					
Jackson Manor Health and Rehab	1,338	15,725	844	0	17,907
JACKSON County Total:	**1,338**	**15,725**	**844**	**0**	**17,907**
KNOX					
Barbourville Health and Rehabilitation Center	4,258	41,559	1,631	725	48,173
Christian Health Center - Corbin	4,953	24,042	3,052	1,010	33,057
KNOX County Total:	**9,211**	**65,601**	**4,683**	**1,735**	**81,230**
LAUREL					
Hillcrest Health and Rehabilitation Center	5,510	33,712	2,387	769	42,378
Laurel Heights Home for the Elderly	1,151	44,317	5,516	549	51,533
LAUREL County Total:	**6,661**	**78,029**	**7,903**	**1,318**	**93,911**
ROCKCASTLE					
Rockcastle Health and Rehabilitation Center	3,990	27,437	1,274	651	33,352

Table 8 - Payor Source- Nursing Facility Beds 2014					
Number of Patient Days by Primary Payor Source					
ADD / Facility	Medicare	Medicaid	Private	Other	Total
Rockcastle Regional Hospital and Respiratory Care	3,187	28,458	998	398	33,041
ROCKCASTLE County Total:	**7,177**	**55,895**	**2,272**	**1,049**	**66,393**
WHITLEY					
Corbin Health and Rehabilitation Center	3,222	30,075	1,956	327	35,580
The Heritage	5,804	18,788	4,573	719	29,884
Williamsburg Health and Rehabilitation Center	5,301	36,503	2,856	0	44,660
WHITLEY County Total:	**14,327**	**85,366**	**9,385**	**1,046**	**110,124**
ADD: 13 Total	**63,098**	**443,870**	**40,289**	**7,787**	**555,044**
ADD:14					
ADAIR					
Summit Manor Health and Rehabilitation Center	3,444	28,577	3,701	694	36,416
ADAIR County Total:	**3,444**	**28,577**	**3,701**	**694**	**36,416**
CASEY					
Liberty Care and Rehabilitation Center	5,184	25,575	2,816	499	34,074
CASEY County Total:	**5,184**	**25,575**	**2,816**	**499**	**34,074**
CLINTON					
Clinton County Care and Rehabilitation Center	3,350	13,446	1,498	53	18,347
CLINTON County Total:	**3,350**	**13,446**	**1,498**	**53**	**18,347**
GREEN					
Golden Living Center - Green Hill	5,286	31,243	990	611	38,130
McDowell Skilled Nursing Facility	0	0	0	0	0
GREEN County Total:	**5,286**	**31,243**	**990**	**611**	**38,130**

Table 8 - Payor Source- Nursing Facility Beds 2014					
Number of Patient Days by Primary Payor Source					
ADD / Facility	Medicare	Medicaid	Private	Other	Total
MCCREARY					
McCreary Health and Rehab	3,754	14,624	1,870	883	21,131
MCCREARY County Total:	**3,754**	**14,624**	**1,870**	**883**	**21,131**
PULASKI					
Cumberland Nursing and Rehabilitation Center	5,394	23,648	1,967	1,995	33,004
Lake Cumberland Regional Hospital	2,920	0	230	797	3,947
Somerset Nursing and Rehabilitation Facility	3,949	35,644	2,066	298	41,957
Somerwoods Nursing and Rehabilitation	5,338	44,192	4,163	2,484	56,177
PULASKI County Total:	**17,601**	**103,484**	**8,426**	**5,574**	**135,085**
RUSSELL					
Fair Oaks Health Systems	2,113	32,932	5,686	484	41,215
RUSSELL County Total:	**2,113**	**32,932**	**5,686**	**484**	**41,215**
TAYLOR					
Campbellsville Nursing and Rehabilitation	3,540	17,426	1,569	139	22,674
The Grandview Nursing and Rehabilitation Facility	4,669	17,545	5,344	262	27,820
TAYLOR County Total:	**8,209**	**34,971**	**6,913**	**401**	**50,494**
WAYNE					
Hicks' Golden Years Nursing Home	1,399	17,359	1,708	799	21,265
WAYNE County Total:	**1,399**	**17,359**	**1,708**	**799**	**21,265**
ADD: 14 Total	**50,340**	**302,211**	**33,608**	**9,998**	**396,157**
ADD:15					
ANDERSON					
Heritage Hall Health and Rehabilitation Center	3,545	20,820	7,620	749	32,734
ANDERSON County Total:	**3,545**	**20,820**	**7,620**	**749**	**32,734**

Table 8 - Payor Source- Nursing Facility Beds 2014					
Number of Patient Days by Primary Payor Source					
ADD / Facility	Medicare	Medicaid	Private	Other	Total
BOURBON					
Bourbon Heights	1,080	20,193	540	1,843	23,656
BOURBON County Total:	**1,080**	**20,193**	**540**	**1,843**	**23,656**
BOYLE					
Charleston Health Care Center	5,292	18,184	5,868	1,482	30,826
Danville Center For Health	3,610	28,027	3,088	1,404	36,129
Ephraim McDowell Regional Medical Center	3,962	0	36	3	4,001
BOYLE County Total:	**12,864**	**46,211**	**8,992**	**2,889**	**70,956**
CLARK					
Clark Regional Medical Center Transitional Care Unit	2,456	3,746	550	858	7,610
Fountain Circle Care and Rehab Ctr	7,721	36,051	3,948	3,364	51,084
CLARK County Total:	**10,177**	**39,797**	**4,498**	**4,222**	**58,694**
ESTILL					
Irvine Nursing and Rehabilitation	4,658	21,081	1,246	2,543	29,528
ESTILL County Total:	**4,658**	**21,081**	**1,246**	**2,543**	**29,528**
FAYETTE					
Bluegrass Care and Rehabilitation Center	4,185	27,789	4,362	1,361	37,697
Cambridge Place	4,031	30,651	1,466	298	36,446
Cardinal Hill Rehab Unit	6,445	0	0	7,047	13,492
Eastern State Hosp Long Term Acquired Brain Injury	248	45	103	0	396
Lexington Country Place	6,091	7,183	18,350	1,360	32,984
Mayfair Manor	2,402	11,705	1,126	881	16,114
Northpoint Lexington Healthcare Center	5,794	41,342	6,306	197	53,639
Providence Homestead	4,928	36,765	5,606	377	47,676
Providence Pine Meadows	5,193	29,629	5,081	292	40,195

Table 8 - Payor Source- Nursing Facility Beds 2014					
Number of Patient Days by Primary Payor Source					
ADD / Facility	Medicare	Medicaid	Private	Other	Total
Richmond Place Rehabilitation and Health Center	13,783	2,740	14,459	7,202	38,184
Rose Manor Health Care	50	10,662	1,388	0	12,100
Sayre Christian Village Nursing Home	4,823	22,693	7,458	2,802	37,776
Tanbark Health Care	6,011	0	1,477	2,756	10,244
The Willows at Hamburg	6,575	2,780	8,148	0	17,503
Willows at Citation	2,671	472	1,385	291	4,819
FAYETTE County Total:	**73,230**	**224,456**	**76,715**	**24,864**	**399,265**
FRANKLIN					
Bradford Square Rehabilitation and Nursing Center	5,956	25,143	3,330	901	35,330
Golden Living Center - Frankfort	4,233	22,700	4,818	2,296	34,047
FRANKLIN County Total:	**10,189**	**47,843**	**8,148**	**3,197**	**69,377**
GARRARD					
Christian Care Center of Lancaster	3,504	22,389	6,630	1,344	33,867
GARRARD County Total:	**3,504**	**22,389**	**6,630**	**1,344**	**33,867**
HARRISON					
Cedar Ridge Health Campus	5,472	6,459	4,754	434	17,119
Edgemont Healthcare	427	19,009	867	1,263	21,566
Grand Haven Nursing Home	958	15,961	1,467	700	19,086
HARRISON County Total:	**6,857**	**41,429**	**7,088**	**2,397**	**57,771**
JESSAMINE					
Diversicare of Nicholasville	1,999	17,366	2,412	462	22,239
Thomson Hood Veterans Center	2,340	10,887	65,306	13,202	91,735
JESSAMINE County Total:	**4,339**	**28,253**	**67,718**	**13,664**	**113,974**
LINCOLN					
Golden Living Center - Stanford	4,741	34,608	2,600	1,469	43,418
LINCOLN County Total:	**4,741**	**34,608**	**2,600**	**1,469**	**43,418**

Table 8 - Payor Source- Nursing Facility Beds 2014					
Number of Patient Days by Primary Payor Source					
ADD / Facility	Medicare	Medicaid	Private	Other	Total
MADISON					
Berea Health Care Center	2,126	21,048	3,253	981	27,408
Kenwood Health and Rehabilitation Center	4,736	20,936	3,281	2,193	31,146
Madison Health and Rehabilitation Center	4,449	24,769	862	830	30,910
The Terrace Nursing and Rehabilitation Facility	4,265	22,435	8,036	849	35,585
MADISON County Total:	**15,576**	**89,188**	**15,432**	**4,853**	**125,049**
MERCER					
Harrodsburg Health & Rehab Ctr	3,252	25,695	2,942	5,253	37,142
The James B. Haggin Memorial Hospital	232	9,487	1,933	292	11,944
MERCER County Total:	**3,484**	**35,182**	**4,875**	**5,545**	**49,086**
NICHOLAS					
Johnson Mathers Nursing Home	3,086	26,982	4,047	1,034	35,149
NICHOLAS County Total:	**3,086**	**26,982**	**4,047**	**1,034**	**35,149**
POWELL					
Stanton Nursing and Rehabilitation Center	2,555	23,725	81	284	26,645
POWELL County Total:	**2,555**	**23,725**	**81**	**284**	**26,645**
SCOTT					
Dover Manor	3,249	21,563	3,523	1,789	30,124
Signature Healthcare of Georgetown	1,679	12,632	1,110	1,428	16,849
SCOTT County Total:	**4,928**	**34,195**	**4,633**	**3,217**	**46,973**
ADD: 15 Total	**164,813**	**756,352**	**220,863**	**74,114**	**1,216,142**
Statewide Total	**1,238,668**	**5,707,985**	**1,187,094**	**337,274**	**8,471,021**

Table 9 - Payor Source- Personal Care Beds 2014

Number of Patient Days by Primary Payor Source

ADD / Facility	Private	Other	Total
ADD:1			
CALLOWAY			
Fern Terrace of Murray	11,680	14,600	26,280
CALLOWAY County Total:	**11,680**	**14,600**	**26,280**
CARLISLE			
Countryside Center	379	2,097	2,476
CARLISLE County Total:	**379**	**2,097**	**2,476**
GRAVES			
Autumn Ridge Personal Care	1,460	4,380	5,840
Fern Terrace of Mayfield	730	38,690	39,420
GRAVES County Total:	**2,190**	**43,070**	**45,260**
HICKMAN			
Clinton Hickman County Nursing Facility	589	812	1,401
Clinton Place	699	83	782
HICKMAN County Total:	**1,288**	**895**	**2,183**
MCCRACKEN			
Gaither Suites at West Park	9,471	0	9,471
The Legacy Genesis Healthcare	0	0	0
MCCRACKEN County Total:	**9,471**	**0**	**9,471**
ADD: 1 Total	**25,008**	**60,662**	**85,670**
ADD:2			
CALDWELL			
Highland Homes, Inc.	0	32,623	32,623
CALDWELL County Total:	**0**	**32,623**	**32,623**
CHRISTIAN			
Christian County Manor	21,960	0	21,960
Christian Health Center, Hopkinsville	730	0	730

Table 9 - Payor Source- Personal Care Beds 2014			
Number of Patient Days by Primary Payor Source			
ADD / Facility	Private	Other	Total
Pennyrile Home	5	29,904	29,909
CHRISTIAN County Total:	**22,695**	**29,904**	**52,599**
CRITTENDEN			
Crittenden County Health and Rehabilitation Center	59	0	59
CRITTENDEN County Total:	**59**	**0**	**59**
HOPKINS			
The Homestead	1,460	21,360	22,820
The Oaks PCH/Madisonville	1,095	16,391	17,486
HOPKINS County Total:	**2,555**	**37,751**	**40,306**
LYON			
Christian Care Center of Kuttawa	0	1,450	1,450
River's Bend Retirement Community	2,756	1,101	3,857
LYON County Total:	**2,756**	**2,551**	**5,307**
MUHLENBERG			
Belle Meade Home	3,841	2,143	5,984
Sparks Nursing Center	6,570	17,635	24,205
MUHLENBERG County Total:	**10,411**	**19,778**	**30,189**
TODD			
Hearthstone Place	2,652	2,921	5,573
TODD County Total:	**2,652**	**2,921**	**5,573**
TRIGG			
Trigg County Manor	3,650	13,870	17,520
TRIGG County Total:	**3,650**	**13,870**	**17,520**
ADD: 2 Total	**44,778**	**139,398**	**184,176**

Table 9 - Payor Source- Personal Care Beds 2014

Number of Patient Days by Primary Payor Source

ADD / Facility	Private	Other	Total
ADD:3			
DAVIESS			
Bishop Soenneker Home	6,349	11,574	17,923
Carmel Home	25,758	1,514	27,272
Davco Rest Home	0	30,882	30,882
Fern Terrace of Owensboro	21,900	0	21,900
Owensboro Center	734	4,147	4,881
Rosedale Rest Home	644	10,720	11,364
DAVIESS County Total:	**55,385**	**58,837**	**114,222**
HANCOCK			
The Oaks PCH/Lewisport	2,061	15,003	17,064
HANCOCK County Total:	**2,061**	**15,003**	**17,064**
HENDERSON			
Henderson Manor	1,095	14,561	15,656
HENDERSON County Total:	**1,095**	**14,561**	**15,656**
MCLEAN			
Sunny Acres	1,825	7,020	8,845
MCLEAN County Total:	**1,825**	**7,020**	**8,845**
OHIO			
Beaver Dam Nursing and Rehab Center	3,743	3,066	6,809
OHIO County Total:	**3,743**	**3,066**	**6,809**
UNION			
Breckinridge Place	730	0	730
UNION County Total:	**730**	**0**	**730**
ADD: 3 Total	**64,839**	**98,487**	**163,326**

Table 9 - Payor Source- Personal Care Beds 2014

Number of Patient Days by Primary Payor Source

ADD / Facility	Private	Other	Total
ADD:4			
ALLEN			
Cornerstone Manor	526	12,066	12,592
Scottsville Manor	4,663	6,697	11,360
ALLEN County Total:	**5,189**	**18,763**	**23,952**
BARREN			
Glasgow Health and Rehabilitation Center	0	1,876	1,876
NHC HealthCare, Glasgow	1,410	1,460	2,870
BARREN County Total:	**1,410**	**3,336**	**4,746**
EDMONSON			
Edmonson Center	886	5,351	6,237
EDMONSON County Total:	**886**	**5,351**	**6,237**
HART			
Hart County Manor	18,831	0	18,831
HART County Total:	**18,831**	**0**	**18,831**
METCALFE			
Harper's Home for the Aged	730	8,760	9,490
Metcalfe Health Care Center	245	6,086	6,331
METCALFE County Total:	**975**	**14,846**	**15,821**
MONROE			
Monroe Health and Rehabilitation Center	0	670	670
MONROE County Total:	**0**	**670**	**670**
SIMPSON			
Lewis Memorial Methodist Home	3,863	2,039	5,902
SIMPSON County Total:	**3,863**	**2,039**	**5,902**
WARREN			
Christian Health Center of Bowling Green	705	0	705

Table 9 - Payor Source- Personal Care Beds 2014			
Number of Patient Days by Primary Payor Source			
ADD / Facility	Private	Other	Total
Fern Terrace of Bowling Green	32,674	6,570	39,244
WARREN County Total:	**33,379**	**6,570**	**39,949**
ADD: 4 Total	**64,533**	**51,575**	**116,108**
ADD:5			
BRECKINRIDGE			
Breckinridge Manor	4,012	4,007	8,019
BRECKINRIDGE County Total:	**4,012**	**4,007**	**8,019**
GRAYSON			
Grayson Manor	2,461	7,046	9,507
GRAYSON County Total:	**2,461**	**7,046**	**9,507**
HARDIN			
North Hardin Health and Rehabilitation Center	1,630	896	2,526
HARDIN County Total:	**1,630**	**896**	**2,526**
MARION			
Loretto Motherhouse Infirmary	1,519	6,410	7,929
The Village of Lebanon II	3,556	0	3,556
MARION County Total:	**5,075**	**6,410**	**11,485**
MEADE			
Brandenburg Nursing and Rehabilitation	363	0	363
MEADE County Total:	**363**	**0**	**363**
NELSON			
Colonial Health and Rehabilitation Center	0	1,064	1,064
Windsor Gardens	7,499	0	7,499
NELSON County Total:	**7,499**	**1,064**	**8,563**

Table 9 - Payor Source- Personal Care Beds 2014			
Number of Patient Days by Primary Payor Source			
ADD / Facility	Private	Other	Total
WASHINGTON			
Sansbury Care Center	3,854	0	3,854
WASHINGTON County Total:	**3,854**	**0**	**3,854**
ADD: 5 Total	**24,894**	**19,423**	**44,317**
ADD:6			
BULLITT			
Colonial House of Shepherdsville	1,460	18,980	20,440
BULLITT County Total:	**1,460**	**18,980**	**20,440**
JEFFERSON			
Arden Courts of Louisville	13,583	0	13,583
Barton House of Louisville #1	7,260	0	7,260
Belmont Village	43,435	0	43,435
Eastern Star Home in Kentucky	5,110	0	5,110
Elmcroft at Oaklawn	28,710	0	28,710
Emeritus at Stonecreek Lodge	6,624	0	6,624
Episcopal Church Home	26,342	0	26,342
Heartsong Memory Care	10,692	0	10,692
Horizon Bay Retirement Living at Louisville	30,697	0	30,697
Hurstbourne Care Centre at Stony Brook	23	0	23
Little Sisters of the Poor - St. Joseph's Home	730	4,659	5,389
Louisville Protestant Altenheim	5,110	0	5,110
Masonic Home of Louisville	13,079	12,853	25,932
Nazareth Home	14,958	1,269	16,227
Parr's Rest Home	28,003	2,659	30,662
Rose Anna Hughes Home	13,663	0	13,663
Sacred Heart Village	2,555	3,170	5,725
Sunrise of Louisville	30,141	0	30,141

Table 9 - Payor Source- Personal Care Beds 2014			
Number of Patient Days by Primary Payor Source			
ADD / Facility	Private	Other	Total
The Forum at Brookside	8,566	0	8,566
Treyton Oaks Towers	10,175	0	10,175
Wesley Manor Nursing Center	8,680	0	8,680
JEFFERSON County Total:	**308,136**	**24,610**	**332,746**
SHELBY			
Colonial Hall Manor	10,134	7,404	17,538
Masonic Home of Shelbyville	3,790	3,906	7,696
SHELBY County Total:	**13,924**	**11,310**	**25,234**
ADD: 6 Total	**323,520**	**54,900**	**378,420**
ADD:7			
BOONE			
Colonial Gardens	26,642	0	26,642
BOONE County Total:	**26,642**	**0**	**26,642**
CAMPBELL			
Baptist Convalescent Center	1,956	6,484	8,440
Carmel Manor	7,773	4,420	12,193
CAMPBELL County Total:	**9,729**	**10,904**	**20,633**
CARROLL			
Carrollton Manor	2,204	8,988	11,192
Valley Haven Rest Home	1,095	10,950	12,045
CARROLL County Total:	**3,299**	**19,938**	**23,237**
GRANT			
Jonesville Rest Home	7,502	1,660	9,162
GRANT County Total:	**7,502**	**1,660**	**9,162**
KENTON			
Baptist Towers	7,371	7,220	14,591
Covington Ladies Home	5,720	4,745	10,465

Table 9 - Payor Source- Personal Care Beds 2014			
Number of Patient Days by Primary Payor Source			
ADD / Facility	Private	Other	Total
Emeritus at Edgewood	36,500	0	36,500
Madonna Manor	8,564	0	8,564
Regency Manor	20,852	0	20,852
Regency Manor North	10,674	0	10,674
St Charles Care Center	10,585	0	10,585
KENTON County Total:	**100,266**	**11,965**	**112,231**
PENDLETON			
Falmouth Nursing Home	3,650	4,745	8,395
The Front Gate	2,000	4,575	6,575
PENDLETON County Total:	**5,650**	**9,320**	**14,970**
ADD: 7 Total	**153,088**	**53,787**	**206,875**
ADD:9			
BATH			
Hilltop Manor	1,120	9,960	11,080
BATH County Total:	**1,120**	**9,960**	**11,080**
MENIFEE			
Edgewood Estates	356	1,603	1,959
MENIFEE County Total:	**356**	**1,603**	**1,959**
MORGAN			
West Liberty Nursing and Rehabilitation Center	692	0	692
MORGAN County Total:	**692**	**0**	**692**
ADD: 9 Total	**2,168**	**11,563**	**13,731**
ADD:10			
BOYD			
Artrips Personal Care Home	2,000	5,300	7,300
Hamilton's Personal Care Home	1,010	6,310	7,320

Table 9 - Payor Source- Personal Care Beds 2014

Number of Patient Days by Primary Payor Source

ADD / Facility	Private	Other	Total
King's Daughters And Sons Home	13,105	0	13,105
BOYD County Total:	**16,115**	**11,610**	**27,725**
GREENUP			
Frasure's Personal Care Home	12,325	8,216	20,541
Morning Pointe Ridge	21,900	0	21,900
Oakmont Manor	2,398	3,455	5,853
Russell Convalescent Home	365	9,073	9,438
Trinity Station Retirement Community	10,041	0	10,041
GREENUP County Total:	**47,029**	**20,744**	**67,773**
LAWRENCE			
The Jordan Center	0	1,904	1,904
LAWRENCE County Total:	**0**	**1,904**	**1,904**
ADD: 10 Total	**63,144**	**34,258**	**97,402**
ADD:11			
JOHNSON			
Venture Home of Paintsville	0	18,980	18,980
JOHNSON County Total:	**0**	**18,980**	**18,980**
MAGOFFIN			
Salyersville Nursing and Rehabilitation Center	0	0	0
MAGOFFIN County Total:	**0**	**0**	**0**
MARTIN			
Martin County Health Care Facility	1,036	839	1,875
MARTIN County Total:	**1,036**	**839**	**1,875**

Table 9 - Payor Source- Personal Care Beds 2014			
Number of Patient Days by Primary Payor Source			
ADD / Facility	Private	Other	Total
PIKE			
Good Shepherd Community Nursing Center	550	0	550
PIKE County Total:	**550**	**0**	**550**
ADD: 11 Total	**1,586**	**19,819**	**21,405**
ADD:12			
KNOTT			
Caney Creek Rehabilitation Complex	2,021	14,409	16,430
Golden Years Rest Home	11,860	11,500	23,360
KNOTT County Total:	**13,881**	**25,909**	**39,790**
OWSLEY			
Owsley County Health Care Center	0	1,019	1,019
OWSLEY County Total:	**0**	**1,019**	**1,019**
ADD: 12 Total	**13,881**	**26,928**	**40,809**
ADD:13			
BELL			
Generations Center of Middlesboro	1,334	21,363	22,697
BELL County Total:	**1,334**	**21,363**	**22,697**
HARLAN			
The Laurels	14,600	11,315	25,915
HARLAN County Total:	**14,600**	**11,315**	**25,915**
JACKSON			
Jackson Manor Health and Rehab	1	1,215	1,216
JACKSON County Total:	**1**	**1,215**	**1,216**

Table 9 - Payor Source- Personal Care Beds 2014			
Number of Patient Days by Primary Payor Source			
ADD / Facility	Private	Other	Total
KNOX			
Christian Health Center - Corbin	175	0	175
KNOX County Total:	**175**	**0**	**175**
ADD: 13 Total	**16,110**	**33,893**	**50,003**
ADD:14			
MCCREARY			
Cumberland Manor Rest Home	0	17,139	17,139
MCCREARY County Total:	**0**	**17,139**	**17,139**
PULASKI			
Crestview Personal Care	8,330	1,961	10,291
Somerview Personal Care Home	12,486	3,717	16,203
PULASKI County Total:	**20,816**	**5,678**	**26,494**
WAYNE			
Dishman Personal Care Home	0	14,804	14,804
Hicks' Golden Years Nursing Home	0	321	321
WAYNE County Total:	**0**	**15,125**	**15,125**
ADD: 14 Total	**20,816**	**37,942**	**58,758**
ADD:15			
ANDERSON			
Heritage Hall Health and Rehabilitation Center	5,508	0	5,508
Sunset Hill Personal Care Home	836	4,021	4,857
ANDERSON County Total:	**6,344**	**4,021**	**10,365**
BOURBON			
Bourbon Heights	365	2,895	3,260
BOURBON County Total:	**365**	**2,895**	**3,260**

Table 9 - Payor Source- Personal Care Beds 2014

Number of Patient Days by Primary Payor Source

ADD / Facility	Private	Other	Total
BOYLE			
McDowell Place of Danville	4,278	0	4,278
BOYLE County Total:	**4,278**	**0**	**4,278**
ESTILL			
Irvine Nursing and Rehabilitation	730	0	730
ESTILL County Total:	**730**	**0**	**730**
FAYETTE			
Central Kentucky Recovery Center	5,243	0	5,243
Central KY Recovery Center Unit 2	5,337	30	5,367
Homewood Residence at Richmond Place	27,558	0	27,558
Lantern at Morning Pointe Alz and Memory Care	13,870	0	13,870
Lexington Country Place	7,516	0	7,516
Mayfair Village Retirement Center	5,141	0	5,141
Morning Pointe of Lexington	23,360	0	23,360
Morning Pointe of Lexington East	18,615	0	18,615
Tanbark Health Care	17,937	0	17,937
The Breckinridge	8,441	0	8,441
The Legacy At The Willows	4,750	0	4,750
The Villa at Chevy Chase	5,492	0	5,492
The Willows at Hamburg	2,972	0	2,972
Willows at Citation	2,008	0	2,008
FAYETTE County Total:	**148,240**	**30**	**148,270**
FRANKLIN			
Morning Pointe of Frankfort	15,370	0	15,370
The Lantern at Morning Pointe of Frankfort	9,855	0	9,855
FRANKLIN County Total:	**25,225**	**0**	**25,225**

Table 9 - Payor Source- Personal Care Beds 2014			
Number of Patient Days by Primary Payor Source			
ADD / Facility	Private	Other	Total
HARRISON			
Parkside Manor	18,336	0	18,336
Shady Lawn Home	26,902	0	26,902
HARRISON County Total:	**45,238**	**0**	**45,238**
JESSAMINE			
Diversicare of Nicholasville	0	2,383	2,383
Rose Terrace Lodge	6,745	7,409	14,154
Wesley Village	8,212	0	8,212
JESSAMINE County Total:	**14,957**	**9,792**	**24,749**
LINCOLN			
Waynesburg Manor	9,840	0	9,840
LINCOLN County Total:	**9,840**	**0**	**9,840**
MADISON			
Morning Pointe of Richmond	12,775	0	12,775
Telford Terrace	2,778	0	2,778
MADISON County Total:	**15,553**	**0**	**15,553**
POWELL			
Stanton Nursing and Rehabilitation Center	0	0	0
POWELL County Total:	**0**	**0**	**0**
SCOTT			
Dover Manor	655	0	655
SCOTT County Total:	**655**	**0**	**655**
WOODFORD			
Taylor Manor Nursing Home	6,556	0	6,556
WOODFORD County Total:	**6,556**	**0**	**6,556**
ADD: 15 Total	**277,981**	**16,738**	**294,719**
Statewide Total	**1,096,346**	**659,373**	**1,755,719**

Table 10 - Payor Source- Nursing Home (CCRC) Beds 2014

Number of Patient Days by Primary Payor Source

ADD / Facility	Medicare	Medicaid	Private	Other	Total
ADD:2					
CHRISTIAN					
Christian Health Center, Hopkinsville	0	0	646	0	646
CHRISTIAN County Total:	**0**	**0**	**646**	**0**	**646**
ADD: 2 Total	**0**	**0**	**646**	**0**	**646**
ADD:3					
UNION					
Breckinridge Place	309	0	1,801	22	2,132
UNION County Total:	**309**	**0**	**1,801**	**22**	**2,132**
ADD: 3 Total	**309**	**0**	**1,801**	**22**	**2,132**
ADD:4					
WARREN					
Christian Health Center of Bowling Green	87	0	2,086	0	2,173
WARREN County Total:	**87**	**0**	**2,086**	**0**	**2,173**
ADD: 4 Total	**87**	**0**	**2,086**	**0**	**2,173**
ADD:5					
MARION					
The Village of Lebanon II	64	0	626	63	753
MARION County Total:	**64**	**0**	**626**	**63**	**753**
NELSON					
Windsor Gardens	0	0	2,795	0	2,795
NELSON County Total:	**0**	**0**	**2,795**	**0**	**2,795**
ADD: 5 Total	**64**	**0**	**3,421**	**63**	**3,548**
ADD:6					
JEFFERSON					
Christian Health Center of Louisville	448	0	130	111	689
Episopal Church Home	283	0	10,990	0	11,273

Table 10 - Payor Source- Nursing Home (CCRC) Beds 2014

Number of Patient Days by Primary Payor Source

ADD / Facility	Medicare	Medicaid	Private	Other	Total
Louisville Protestant Altenheim	0	0	1,825	0	1,825
Sacred Heart Village	172	1,460	89	0	1,721
The Forum at Brookside	0	0	5,563	0	5,563
JEFFERSON County Total:	**903**	**1,460**	**18,597**	**111**	**21,071**
ADD: 6 Total	**903**	**1,460**	**18,597**	**111**	**21,071**
ADD:10					
GREENUP					
Trinity Station Retirement Community	0	0	5,228	0	5,228
GREENUP County Total:	**0**	**0**	**5,228**	**0**	**5,228**
ADD: 10 Total	**0**	**0**	**5,228**	**0**	**5,228**
ADD:13					
KNOX					
Christian Health Center - Corbin	42	0	1,205	34	1,281
KNOX County Total:	**42**	**0**	**1,205**	**34**	**1,281**
LAUREL					
Laurel Heights Home for the Elderly	962	0	2,666	2,251	5,879
LAUREL County Total:	**962**	**0**	**2,666**	**2,251**	**5,879**
ADD: 13 Total	**1,004**	**0**	**3,871**	**2,285**	**7,160**
ADD:14					
PULASKI					
The Neighborhood Nursing Facility	0	0	4,351	0	4,351
PULASKI County Total:	**0**	**0**	**4,351**	**0**	**4,351**
ADD: 14 Total	**0**	**0**	**4,351**	**0**	**4,351**
ADD:15					
FAYETTE					
Sayre Christian Village Nursing Home	766	0	5,754	350	6,870
FAYETTE County Total:	**766**	**0**	**5,754**	**350**	**6,870**

Table 10 - Payor Source- Nursing Home (CCRC) Beds 2014

Number of Patient Days by Primary Payor Source

ADD / Facility	Medicare	Medicaid	Private	Other	Total
HARRISON					
Cedar Ridge Health Campus	609	0	1,045	0	1,654
HARRISON County Total:	**609**	**0**	**1,045**	**0**	**1,654**
JESSAMINE					
Wesley Village	0	0	11,432	0	11,432
JESSAMINE County Total:	**0**	**0**	**11,432**	**0**	**11,432**
MADISON					
Telford Terrace	2,254	0	6,910	0	9,164
MADISON County Total:	**2,254**	**0**	**6,910**	**0**	**9,164**
ADD: 15 Total	**3,629**	**0**	**25,141**	**350**	**29,120**
Statewide Total	**5,996**	**1,460**	**65,142**	**2,831**	**75,429**

Table 11 - Payor Source- Nursing Home (Non-CCRC) Beds 2014					
Number of Patient Days by Primary Payor Source					
ADD / Facility	Medicare	Medicaid	Private	Other	Total
ADD:3					
DAVIESS					
Hermitage Care and Rehabilitation Center	3,612	0	2,534	690	6,836
DAVIESS County Total:	**3,612**	**0**	**2,534**	**690**	**6,836**
WEBSTER					
Shemwell Nursing Home	0	0	5,703	0	5,703
WEBSTER County Total:	**0**	**0**	**5,703**	**0**	**5,703**
ADD: 3 Total	**3,612**	**0**	**8,237**	**690**	**12,539**
ADD:5					
MARION					
The Village of Lebanon II	2,160	0	6,420	473	9,053
MARION County Total:	**2,160**	**0**	**6,420**	**473**	**9,053**
ADD: 5 Total	**2,160**	**0**	**6,420**	**473**	**9,053**
ADD:15					
BOURBON					
Bourbon Heights	1,345	0	9,402	180	10,927
BOURBON County Total:	**1,345**	**0**	**9,402**	**180**	**10,927**
FAYETTE					
Mayfair Manor	2,754	0	11,075	1,179	15,008
FAYETTE County Total:	**2,754**	**0**	**11,075**	**1,179**	**15,008**
WOODFORD					
Taylor Manor Nursing Home	0	0	13,369	0	13,369
WOODFORD County Total:	**0**	**0**	**13,369**	**0**	**13,369**
ADD: 15 Total	**4,099**	**0**	**33,846**	**1,359**	**39,304**
Statewide Total	**9,871**	**0**	**48,503**	**2,522**	**60,896**

Table 12 - Payor Source- Intermediate Care Beds 2014					
Number of Patient Days by Primary Payor Source					
ADD / Facility	Medicare	Medicaid	Private	Other	Total
ADD:3					
WEBSTER					
Shemwell Nursing Home	0	0	730	0	730
WEBSTER County Total:	**0**	**0**	**730**	**0**	**730**
ADD: 3 Total	**0**	**0**	**730**	**0**	**730**
ADD:4					
WARREN					
Christian Health Center of Bowling Green	0	0	727	0	727
WARREN County Total:	**0**	**0**	**727**	**0**	**727**
ADD: 4 Total	**0**	**0**	**727**	**0**	**727**
ADD:6					
JEFFERSON					
Eastern Star Home in Kentucky	0	0	4,380	0	4,380
Louisville Protestant Altenheim	0	0	2,920	0	2,920
The Forum at Brookside	0	0	586	0	586
JEFFERSON County Total:	**0**	**0**	**7,886**	**0**	**7,886**
ADD: 6 Total	**0**	**0**	**7,886**	**0**	**7,886**
ADD:15					
HARRISON					
Cedar Ridge Health Campus	0	0	658	0	658
HARRISON County Total:	**0**	**0**	**658**	**0**	**658**
JESSAMINE					
Wesley Village	0	0	365	0	365
JESSAMINE County Total:	**0**	**0**	**365**	**0**	**365**
MADISON					
Telford Terrace	0	0	730	0	730
MADISON County Total:	**0**	**0**	**730**	**0**	**730**

Table 12 - Payor Source- Intermediate Care Beds 2014					
Number of Patient Days by Primary Payor Source					
ADD / Facility	Medicare	Medicaid	Private	Other	Total
WOODFORD					
Taylor Manor Nursing Home	0	0	5,569	0	5,569
WOODFORD County Total:	**0**	**0**	**5,569**	**0**	**5,569**
ADD: 15 Total	**0**	**0**	**7,322**	**0**	**7,322**
Statewide Total	**0**	**0**	**16,665**	**0**	**16,665**

Table 13 - Payor Source- Alzheimer Facility Beds 2014					
Number of Patient Days by Primary Payor Source					
ADD / Facility	**Medicare**	**Medicaid**	**Private**	**Other**	**Total**
ADD:3					
DAVIESS					
Wellington Parc of Owensboro	129	8,039	9,564	2,848	20,580
DAVIESS County Total:	**129**	**8,039**	**9,564**	**2,848**	**20,580**
ADD: 3 Total	**129**	**8,039**	**9,564**	**2,848**	**20,580**
ADD:4					
WARREN					
Magnolia Village Care	3,589	6,499	9,445	1,222	20,755
WARREN County Total:	**3,589**	**6,499**	**9,445**	**1,222**	**20,755**
ADD: 4 Total	**3,589**	**6,499**	**9,445**	**1,222**	**20,755**
Statewide Total	**3,718**	**14,538**	**19,009**	**4,070**	**41,335**

Table 14 - Payor Source- ICF/IID Beds 2014					
Number of Patient Days by Primary Payor Source					
ADD / Facility	Medicare	Medicaid	Private	Other	Total
ADD:2					
CHRISTIAN					
Outwood ICF/IID	0	14,008	0	0	14,008
CHRISTIAN County Total:	**0**	**14,008**	**0**	**0**	**14,008**
ADD: 2 Total	**0**	**14,008**	**0**	**0**	**14,008**
ADD:3					
DAVIESS					
Wendell Foster's Campus for Developmental Disabilities	0	22,973	0	0	22,973
DAVIESS County Total:	**0**	**22,973**	**0**	**0**	**22,973**
ADD: 3 Total	**0**	**22,973**	**0**	**0**	**22,973**
ADD:6					
BULLITT					
Meadows ICF/IID	0	2,914	0	0	2,914
BULLITT County Total:	**0**	**2,914**	**0**	**0**	**2,914**
HENRY					
Cedar Lake Lodge Park Place I	0	2,920	0	0	2,920
Cedar Lake Lodge Park Place II	0	2,920	0	0	2,920
HENRY County Total:	**0**	**5,840**	**0**	**0**	**5,840**
JEFFERSON					
Bingham Gardens	0	7,608	0	0	7,608
Del Maria ICF/IID	0	2,918	0	0	2,918
Hazelwood ICF/MR	0	33,573	0	0	33,573
JEFFERSON County Total:	**0**	**44,099**	**0**	**0**	**44,099**
OLDHAM					
Cedar Lake Lodge	0	25,863	0	0	25,863

Table 14 - Payor Source- ICF/IID Beds 2014					
Number of Patient Days by Primary Payor Source					
ADD / Facility	Medicare	Medicaid	Private	Other	Total
Windsong ICF/IID	0	2,910	0	0	2,910
OLDHAM County Total:	**0**	**28,773**	**0**	**0**	**28,773**
ADD: 6 Total	**0**	**81,626**	**0**	**0**	**81,626**
ADD:14					
PULASKI					
Oakwood ICF/IID Unit 1	0	16,790	0	0	16,790
Oakwood ICF/IID Unit 2	0	13,140	0	0	13,140
Oakwood ICF/IID Unit 3	0	6,935	0	0	6,935
Oakwood ICF/IID Unit 4	0	4,380	0	0	4,380
PULASKI County Total:	**0**	**41,245**	**0**	**0**	**41,245**
ADD: 14 Total	**0**	**41,245**	**0**	**0**	**41,245**
Statewide Total	**0**	**159,852**	**0**	**0**	**159,852**

Kentucky Annual Long-Term Care Services Report

Section III
Patient Age Distribution

Table 15 - Facility Resident Age Distribution- Nursing Facility Beds 2014						
ADD / Facility	**Under 65**	**65-74**	**75-84**	**Over 85**	**Unknown**	**Total**
ADD:1						
BALLARD						
Life Care Center of LaCenter	2	11	20	33	0	66
BALLARD County Total:	**2**	**11**	**20**	**33**	**0**	**66**
CALLOWAY						
Spring Creek Health Care	8	18	27	85	0	138
CALLOWAY County Total:	**8**	**18**	**27**	**85**	**0**	**138**
CARLISLE						
Countryside Center	2	4	13	24	0	43
CARLISLE County Total:	**2**	**4**	**13**	**24**	**0**	**43**
FULTON						
Haws Memorial Nursing and Rehabilitation Center	5	8	17	14	0	44
FULTON County Total:	**5**	**8**	**17**	**14**	**0**	**44**
GRAVES						
Green Acres Health Care	10	9	20	29	0	68
Heritage Manor Healthcare Center	12	14	23	18	0	67
Mills Health and Rehab Center	7	8	28	43	0	86
GRAVES County Total:	**29**	**31**	**71**	**90**	**0**	**221**
HICKMAN						
Clinton Hickman County Nursing Facility	1	4	10	24	0	39
Clinton Place	14	15	14	17	0	60
HICKMAN County Total:	**15**	**19**	**24**	**41**	**0**	**99**
MARSHALL						
Calvert City Convalescent Center	5	10	32	41	0	88
Lake Way Nursing and Rehabilitation Center	8	11	22	40	0	81

Table 15 - Facility Resident Age Distribution- Nursing Facility Beds 2014						
ADD / Facility	Under 65	65-74	75-84	Over 85	Unknown	Total
Oakview Nursing and Rehabilitation Center	18	12	13	17	0	60
MARSHALL County Total:	**31**	**33**	**67**	**98**	**0**	**229**
MCCRACKEN						
McCracken Nursing and Rehabilitation Center	23	16	16	18	0	73
Paducah Center	14	10	23	21	0	68
Parkview Nursing and Rehabilitation Center (Paducah)	11	26	48	109	0	194
Superior Care Home	1	5	19	46	0	71
Western Baptist Hospital Transitional Care	4	5	7	4	0	20
MCCRACKEN County Total:	**53**	**62**	**113**	**198**	**0**	**426**
ADD: 1 Total	**145**	**186**	**352**	**583**	**0**	**1,266**
ADD:2						
CALDWELL						
Princeton Health and Rehab Center	15	15	23	26	0	79
CALDWELL County Total:	**15**	**15**	**23**	**26**	**0**	**79**
CHRISTIAN						
Bradford Heights Health & Rehab Center	15	12	15	25	0	67
Christian Health Center, Hopkinsville	4	12	31	57	0	104
Christian Heights Nursing and Rehabilitation Center	24	8	9	2	0	43
Covington Convalescent Center	4	7	23	29	0	63
Western State Nursing Facility	29	42	27	14	0	112
CHRISTIAN County Total:	**76**	**81**	**105**	**127**	**0**	**389**

Table 15 - Facility Resident Age Distribution- Nursing Facility Beds 2014						
ADD / Facility	Under 65	65-74	75-84	Over 85	Unknown	Total
CRITTENDEN						
Crittenden County Health and Rehabilitation Center	10	10	24	22	0	66
CRITTENDEN County Total:	**10**	**10**	**24**	**22**	**0**	**66**
HOPKINS						
Baptist Health Transitional Care	1	2	3	4	0	10
Brighton Cornerstone Health Care	16	18	18	14	0	66
Dawson Springs Health And Rehab Ctr	11	10	24	8	0	53
Hillside Center	14	12	19	12	0	57
Joseph Eddie Ballard Western Kentucky Veterans Center	7	17	44	47	0	115
NHC HealthCare, Madisonville	13	11	20	48	0	92
Ridgewood Terrace Nursing Home	10	8	39	48	0	105
Tradewater Pointe	7	8	18	21	0	54
HOPKINS County Total:	**79**	**86**	**185**	**202**	**0**	**552**
LIVINGSTON						
Salem Springlake Health and Rehabilitation Center	7	14	18	18	0	57
LIVINGSTON County Total:	**7**	**14**	**18**	**18**	**0**	**57**
LYON						
Christian Care Center of Kuttawa	14	10	15	22	0	61
River's Bend Retirement Community	4	6	10	16	0	36
LYON County Total:	**18**	**16**	**25**	**38**	**0**	**97**
MUHLENBERG						
Belle Meade Home	0	3	17	30	0	50
Kindred Nursing and Rehabilitation-Maple	9	18	38	25	0	90

Table 15 - Facility Resident Age Distribution- Nursing Facility Beds 2014						
ADD / Facility	Under 65	65-74	75-84	Over 85	Unknown	Total
Muhlenberg Community Hospital Long Term Care	4	9	10	12	0	35
MUHLENBERG County Total:	**13**	**30**	**65**	**67**	**0**	**175**
TODD						
Hearthstone Place	7	5	14	22	0	48
TODD County Total:	**7**	**5**	**14**	**22**	**0**	**48**
TRIGG						
Shady Lawn Nursing and Rehabilitation Center	9	8	12	13	0	42
TRIGG County Total:	**9**	**8**	**12**	**13**	**0**	**42**
ADD: 2 Total	**234**	**265**	**471**	**535**	**0**	**1,505**
ADD:3						
DAVIESS						
Carmel Home	0	0	9	27	0	36
Hermitage Care and Rehabilitation Center	0	5	15	40	0	60
Owensboro Center	22	26	40	46	0	134
Owensboro Health	5	8	8	8	0	29
Signature Healthcare at Hillcrest	17	15	38	56	8	134
Twin Rivers Nursing and Rehab Center	26	43	47	0	0	116
Wellington Parc of Owensboro	0	1	4	14	0	19
DAVIESS County Total:	**70**	**98**	**161**	**191**	**8**	**528**
HANCOCK						
Heartland Villa Care and Rehabilitation Center Community	1	6	14	22	0	43
HANCOCK County Total:	**1**	**6**	**14**	**22**	**0**	**43**

Table 15 - Facility Resident Age Distribution- Nursing Facility Beds 2014						
ADD / Facility	Under 65	65-74	75-84	Over 85	Unknown	Total
HENDERSON						
Henderson Nursing and Rehabilitation Center	15	15	25	20	0	75
Redbanks	20	20	43	88	0	171
HENDERSON County Total:	**35**	**35**	**68**	**108**	**0**	**246**
MCLEAN						
Riverside Care & Rehab Ctr	3	18	20	38	0	79
MCLEAN County Total:	**3**	**18**	**20**	**38**	**0**	**79**
OHIO						
Beaver Dam Nursing and Rehab Center	6	13	13	18	0	50
Fordsville Nursing and Rehabilitation Center	23	15	14	12	0	64
Professional Care Health and Rehabilitation Center	9	11	28	41	0	89
OHIO County Total:	**38**	**39**	**55**	**71**	**0**	**203**
UNION						
Breckinridge Place	2	0	4	10	0	16
Morganfield Nursing and Rehabilitation Center	7	9	13	28	0	57
UNION County Total:	**9**	**9**	**17**	**38**	**0**	**73**
WEBSTER						
Redbanks Colonial Terrace	10	16	27	25	0	78
WEBSTER County Total:	**10**	**16**	**27**	**25**	**0**	**78**
ADD: 3 Total	**166**	**221**	**362**	**493**	**8**	**1,250**
ADD:4						
ALLEN						
Cal Turner Rehab and Specialty Care	17	15	35	40	0	107
ALLEN County Total:	**17**	**15**	**35**	**40**	**0**	**107**

Table 15 - Facility Resident Age Distribution- Nursing Facility Beds 2014						
ADD / Facility	Under 65	65-74	75-84	Over 85	Unknown	Total
BARREN						
Barren County Health Care Center	1	12	28	49	0	90
Glasgow Health and Rehabilitation Center	8	11	27	19	0	65
Glasgow State Nursing Facility	23	25	16	10	0	74
Glenview Health Care Facility	12	8	16	20	0	56
NHC HealthCare, Glasgow	8	12	59	84	0	163
T J Samson Community Hospital Skilled Nursing Unit	1	5	4	4	0	14
BARREN County Total:	**53**	**73**	**150**	**186**	**0**	**462**
BUTLER						
Morgantown Care and Rehabilitation Center	8	19	53	39	0	119
BUTLER County Total:	**8**	**19**	**53**	**39**	**0**	**119**
EDMONSON						
Edmonson Center	6	7	30	26	0	69
EDMONSON County Total:	**6**	**7**	**30**	**26**	**0**	**69**
HART						
Hart County Health Care Center	7	12	41	42	0	102
HART County Total:	**7**	**12**	**41**	**42**	**0**	**102**
LOGAN						
Auburn Health Care	6	11	23	16	0	56
Creekwood Place Nursing and Rehab Center	11	12	22	46	0	91
LOGAN County Total:	**17**	**23**	**45**	**62**	**0**	**147**
METCALFE						
Metcalfe Health Care Center	10	12	21	25	0	68
METCALFE County Total:	**10**	**12**	**21**	**25**	**0**	**68**

Table 15 - Facility Resident Age Distribution- Nursing Facility Beds 2014						
ADD / Facility	Under 65	65-74	75-84	Over 85	Unknown	Total
MONROE						
Monroe Health and Rehabilitation Center	7	12	30	50	0	99
MONROE County Total:	**7**	**12**	**30**	**50**	**0**	**99**
SIMPSON						
Franklin-Simpson Nursing and Rehabilitation	18	20	27	17	0	82
SIMPSON County Total:	**18**	**20**	**27**	**17**	**0**	**82**
WARREN						
Bowling Green Nursing and Rehabilitation	11	13	21	12	0	57
Christian Health Center of Bowling Green	0	0	6	14	0	20
Colonial Center	1	4	15	23	0	43
Greenwood Nursing and Rehabilitation	18	22	37	50	0	127
Hopkins Center	3	7	12	26	0	48
Signature Healthcare Bowling Green	22	31	51	39	0	143
WARREN County Total:	**55**	**77**	**142**	**164**	**0**	**438**
ADD: 4 Total	**198**	**270**	**574**	**651**	**0**	**1,693**
ADD:5						
BRECKINRIDGE						
Breckinridge Memorial Nursing Facility	0	0	3	15	0	18
Hardinsburg Nursing and Rehabilitation	5	10	24	23	0	62
BRECKINRIDGE County Total:	**5**	**10**	**27**	**38**	**0**	**80**
GRAYSON						
Grayson Manor	5	8	31	20	0	64
Spring View Health and Rehab Center	10	6	22	23	0	61
GRAYSON County Total:	**15**	**14**	**53**	**43**	**0**	**125**

Table 15 - Facility Resident Age Distribution- Nursing Facility Beds 2014						
ADD / Facility	Under 65	65-74	75-84	Over 85	Unknown	Total
HARDIN						
Elizabethtown Nursing and Rehab	13	15	13	16	0	57
Helmwood Healthcare Center	1	2	20	31	0	54
Kensington Center	3	6	26	43	0	78
North Hardin Health and Rehabilitation Center	9	12	52	55	0	128
Nursing Facility of Hardin Memorial Hospital	2	2	3	6	0	13
Signature Healthcare of Elizabethtown	19	19	20	24	0	82
HARDIN County Total:	**47**	**56**	**134**	**175**	**0**	**412**
LARUE						
Sunrise Manor Nursing Home	18	17	51	49	0	135
LARUE County Total:	**18**	**17**	**51**	**49**	**0**	**135**
MARION						
Cedars Of Lebanon Nursing Center	14	18	25	22	0	79
Loretto Motherhouse Infirmary	0	7	20	35	0	62
Village of Lebanon II	1	2	3	9	0	15
MARION County Total:	**15**	**27**	**48**	**66**	**0**	**156**
MEADE						
Brandenburg Nursing and Rehabilitation	9	8	16	16	0	49
MEADE County Total:	**9**	**8**	**16**	**16**	**0**	**49**
NELSON						
Colonial Health and Rehabilitation Center	5	6	21	30	0	62
Flaget Memorial Hospital	0	2	2	2	0	6
Life Care Center of Bardstown	12	21	23	32	0	88
NELSON County Total:	**17**	**29**	**46**	**64**	**0**	**156**
WASHINGTON						
Sansbury Care Center	0	1	10	35	0	46

Table 15 - Facility Resident Age Distribution- Nursing Facility Beds 2014						
ADD / Facility	Under 65	65-74	75-84	Over 85	Unknown	Total
Springfield Nursing and Rehabilitation Center	12	19	26	9	0	66
WASHINGTON County Total:	**12**	**20**	**36**	**44**	**0**	**112**
ADD: 5 Total	**138**	**181**	**411**	**495**	**0**	**1,225**
ADD:6						
BULLITT						
Green Meadows Healthcare Center 1	7	18	30	54	0	109
BULLITT County Total:	**7**	**18**	**30**	**54**	**0**	**109**
HENRY						
Homestead Nursing Center of New Castle	4	11	19	25	0	59
HENRY County Total:	**4**	**11**	**19**	**25**	**0**	**59**
JEFFERSON						
Brownsboro Hills Nursing Home	25	20	20	9	0	74
Christian Health Center of Louisville	10	24	35	47	0	116
Christian Health Center West	8	13	18	17	0	56
Diversicare of Seneca Place	1	3	21	59	0	84
Episcopal Church Home	1	4	18	51	0	74
Essex Nursing and Rehabilitation Center	10	16	40	51	0	117
Four Courts At Cherokee Park	11	17	23	29	0	80
Franciscan Health Care Center	6	13	22	42	0	83
Georgetown Manor	15	17	27	44	0	103
Glen Ridge Health Campus	11	9	20	28	0	68
Golden Living Center - Camelot	19	32	38	51	0	140
Golden Living Center - Hillcreek	45	26	36	28	0	135
Golden Living Center - Mt Holly	49	20	21	13	0	103
Golden Living Center - St. Matthews	19	14	26	54	0	113
Heartland of Louisville	51	20	29	45	0	145

Table 15 - Facility Resident Age Distribution- Nursing Facility Beds 2014						
ADD / Facility	Under 65	65-74	75-84	Over 85	Unknown	Total
Highlands Nursing and Rehabilitation Center (Louisville)	34	29	35	26	0	124
Home of the Innocents	76	0	0	0	0	76
Hurstbourne Care Centre at Stony Brook	44	22	29	26	0	121
Jefferson Manor Health and Rehab	5	6	16	59	0	86
Jefferson Place Health and Rehab	6	22	23	30	0	81
Kindred Hospital - Louisville	28	12	6	1	0	47
Kindred Nursing and Rehabilitation-Bashford	29	29	30	26	0	114
Klondike Center	15	16	21	8	0	60
Little Sisters of the Poor - St. Joseph's Home	1	2	13	19	0	35
Masonic Home of Louisville	12	21	29	55	0	117
Meadowview Health and Rehab	10	12	19	31	0	72
Nazareth Home	4	12	32	56	0	104
Oaklawn Nursing and Rehab	4	18	35	45	0	102
Park Terrace Health Campus	7	6	22	48	0	83
Parkway Medical Center	32	48	65	87	0	232
Regency Rehabilitation and Nursing Center	28	22	21	27	0	98
Regis Woods Care and Rehabilitation Center	37	36	41	52	0	166
Rivers Edge Nursing and Rehabilitation Center	32	14	19	17	0	82
Rockford Health and Rehabilitation Center	25	18	18	35	0	96
Sacred Heart Village	2	5	20	64	0	91
Signature Health Care of East Louisville	13	20	41	42	0	116
Signature Health Care of South Louisville	15	16	21	32	0	84
Signature Healthcare at Glenview	35	12	18	20	0	85
Signature Healthcare at St's Mary & Elizabeth Hospital	0	0	2	0	0	2

Table 15 - Facility Resident Age Distribution- Nursing Facility Beds 2014						
ADD / Facility	Under 65	65-74	75-84	Over 85	Unknown	Total
Springhurst Health and Rehab	6	16	19	39	0	80
Summerfield Health and Rehabilitation Center	24	22	45	65	0	156
The Forum at Brookside	1	2	13	18	0	34
The Good Samaritan Society-Jeffersontown	1	5	20	45	0	71
Treyton Oaks Towers	0	8	6	33	0	47
Wesley Manor Nursing Center	0	4	26	33	0	63
Westminster Terrace	1	11	28	52	0	92
Westport Place Health Campus	1	9	13	31	0	54
JEFFERSON County Total:	**809**	**723**	**1,140**	**1,690**	**0**	**4,362**
OLDHAM						
Baptist Health La Grange	0	2	5	9	0	16
Friendship Manor Nursing Home	14	14	25	65	0	118
Providence Richwood	16	18	29	38	0	101
OLDHAM County Total:	**30**	**34**	**59**	**112**	**0**	**235**
SHELBY						
Crestview Center	7	4	15	27	0	53
Masonic Home of Shelbyville	3	13	29	49	0	94
SHELBY County Total:	**10**	**17**	**44**	**76**	**0**	**147**
SPENCER						
Signature Health Care of Spencer County	12	22	47	32	0	113
SPENCER County Total:	**12**	**22**	**47**	**32**	**0**	**113**
TRIMBLE						
Signature Health Care of Trimble County	3	9	20	23	0	55
TRIMBLE County Total:	**3**	**9**	**20**	**23**	**0**	**55**
ADD: 6 Total	**875**	**834**	**1,359**	**2,012**	**0**	**5,080**

Table 15 - Facility Resident Age Distribution- Nursing Facility Beds 2014						
ADD / Facility	Under 65	65-74	75-84	Over 85	Unknown	Total
ADD:7						
BOONE						
Bridgepoint Care and Rehabilitation Center	55	37	34	23	0	149
Florence Park Care Center	7	20	48	62	0	137
St Elizabeth Florence SNF	2	2	5	4	0	13
BOONE County Total:	**64**	**59**	**87**	**89**	**0**	**299**
CAMPBELL						
Baptist Convalescent Center	6	23	45	93	0	167
Carmel Manor	0	0	23	39	0	62
Highlandspring of Ft Thomas	9	22	43	52	0	126
St. Elizabeth FT Thomas SNF	1	3	3	6	0	13
CAMPBELL County Total:	**16**	**48**	**114**	**190**	**0**	**368**
CARROLL						
Green Valley Health and Rehabilitation Center	9	19	22	20	0	70
CARROLL County Total:	**9**	**19**	**22**	**20**	**0**	**70**
GALLATIN						
Providence Gallatin	17	21	36	27	0	101
GALLATIN County Total:	**17**	**21**	**36**	**27**	**0**	**101**
GRANT						
Grant Center	5	13	36	34	0	88
GRANT County Total:	**5**	**13**	**36**	**34**	**0**	**88**
KENTON						
Madonna Manor	0	6	19	34	0	59
Providence Pavilion	20	10	18	28	0	76
Rosedale Manor Nursing Home	9	23	73	100	0	205
Village Care Center	3	6	20	64	0	93

Table 15 - Facility Resident Age Distribution- Nursing Facility Beds 2014						
ADD / Facility	Under 65	65-74	75-84	Over 85	Unknown	Total
Villaspring of Erlanger	11	16	41	55	0	123
Woodcrest Nursing and Rehabilitation Center	14	25	32	40	0	111
KENTON County Total:	**57**	**86**	**203**	**321**	**0**	**667**
OWEN						
Owenton Center	25	11	23	36	0	95
OWEN County Total:	**25**	**11**	**23**	**36**	**0**	**95**
PENDLETON						
River Valley Nursing Home	3	13	10	31	0	57
PENDLETON County Total:	**3**	**13**	**10**	**31**	**0**	**57**
ADD: 7 Total	**196**	**270**	**531**	**748**	**0**	**1,745**
ADD:8						
BRACKEN						
Bracken County Nursing and Rehabilitation Center	1	8	7	14	0	30
BRACKEN County Total:	**1**	**8**	**7**	**14**	**0**	**30**
FLEMING						
Pioneer Trace Nursing Home	9	11	34	23	0	77
FLEMING County Total:	**9**	**11**	**34**	**23**	**0**	**77**
LEWIS						
Golden Living Center - Vanceburg	22	22	24	25	0	93
LEWIS County Total:	**22**	**22**	**24**	**25**	**0**	**93**
MASON						
Maysville Nursing and Rehabilitation Facility	9	11	17	76	0	113
MASON County Total:	**9**	**11**	**17**	**76**	**0**	**113**

Table 15 - Facility Resident Age Distribution- Nursing Facility Beds 2014						
ADD / Facility	Under 65	65-74	75-84	Over 85	Unknown	Total
ROBERTSON						
Robertson County Health Care Facility	8	8	20	22	0	58
ROBERTSON County Total:	**8**	**8**	**20**	**22**	**0**	**58**
ADD: 8 Total	**49**	**60**	**102**	**160**	**0**	**371**
ADD:9						
BATH						
Ridgeway Nursing and Rehabilitation	6	15	26	39	0	86
BATH County Total:	**6**	**15**	**26**	**39**	**0**	**86**
MENIFEE						
Edgewood Estates	6	12	22	18	0	58
MENIFEE County Total:	**6**	**12**	**22**	**18**	**0**	**58**
MONTGOMERY						
Windsor Care Center	6	17	41	61	0	125
MONTGOMERY County Total:	**6**	**17**	**41**	**61**	**0**	**125**
MORGAN						
West Liberty Nursing and Rehabilitation Center	6	13	9	18	0	46
MORGAN County Total:	**6**	**13**	**9**	**18**	**0**	**46**
ROWAN						
Life Care Center of Morehead	16	22	22	29	0	89
St. Claire Medical Center TCU	0	1	4	1	0	6
ROWAN County Total:	**16**	**23**	**26**	**30**	**0**	**95**
ADD: 9 Total	**40**	**80**	**124**	**166**	**0**	**410**

Table 15 - Facility Resident Age Distribution- Nursing Facility Beds 2014						
ADD / Facility	**Under 65**	**65-74**	**75-84**	**Over 85**	**Unknown**	**Total**
ADD:10						
BOYD						
Boyd Nursing and Rehabilitation Center	7	8	20	22	0	57
Kingsbrook Lifecare Center	13	18	54	53	0	138
Woodland Oaks Health Care Facility	1	15	33	57	0	106
BOYD County Total:	**21**	**41**	**107**	**132**	**0**	**301**
CARTER						
Carter Nursing and Rehabilitation Center	14	29	40	34	0	117
CARTER County Total:	**14**	**29**	**40**	**34**	**0**	**117**
ELLIOTT						
Elliott Nursing and Rehabilitation Center	3	19	25	25	0	72
ELLIOTT County Total:	**3**	**19**	**25**	**25**	**0**	**72**
GREENUP						
Oakmont Manor	5	11	27	37	0	80
South Shore Nursing and Rehabilitation Center	8	14	10	19	0	51
Wurtland Nursing and Rehabilitation Center	26	25	36	25	0	112
GREENUP County Total:	**39**	**50**	**73**	**81**	**0**	**243**
LAWRENCE						
The Jordan Center	22	32	24	16	0	94
LAWRENCE County Total:	**22**	**32**	**24**	**16**	**0**	**94**
ADD: 10 Total	**99**	**171**	**269**	**288**	**0**	**827**
ADD:11						
FLOYD						
Highlands Regional Medical Center (Prestonsburg)	0	0	0	0	0	0
Prestonsburg Health Care Center	6	20	13	12	0	51

Table 15 - Facility Resident Age Distribution- Nursing Facility Beds 2014						
ADD / Facility	Under 65	65-74	75-84	Over 85	Unknown	Total
Riverview Health Care Center	21	26	36	25	0	108
FLOYD County Total:	**27**	**46**	**49**	**37**	**0**	**159**
JOHNSON						
Mountain Manor of Paintsville	12	20	45	40	0	117
JOHNSON County Total:	**12**	**20**	**45**	**40**	**0**	**117**
MAGOFFIN						
Salyersville Nursing and Rehabilitation Center	32	29	30	23	0	114
MAGOFFIN County Total:	**32**	**29**	**30**	**23**	**0**	**114**
MARTIN						
Martin County Health Care Facility	4	7	20	24	0	55
MARTIN County Total:	**4**	**7**	**20**	**24**	**0**	**55**
PIKE						
Good Shepherd Community Nursing Center	13	13	30	22	0	78
Mountain View Health Care Center	11	24	24	22	0	81
Parkview Nursing and Rehabilitation Center (Pikeville)	30	40	21	26	0	117
Signature Health Care of Pikeville	11	25	27	32	0	95
Williamson ARH Nursing Facility	6	1	11	3	0	21
PIKE County Total:	**71**	**103**	**113**	**105**	**0**	**392**
ADD: 11 Total	**146**	**205**	**257**	**229**	**0**	**837**
ADD:12						
BREATHITT						
Nim Henson Geriatric Center	23	12	21	20	0	76
BREATHITT County Total:	**23**	**12**	**21**	**20**	**0**	**76**

Table 15 - Facility Resident Age Distribution- Nursing Facility Beds 2014						
ADD / Facility	Under 65	65-74	75-84	Over 85	Unknown	Total
KNOTT						
Knott County Health and Rehabilitation Center	18	20	22	29	0	89
KNOTT County Total:	**18**	**20**	**22**	**29**	**0**	**89**
LEE						
Lee County Care and Rehabilitation Center	25	22	27	22	0	96
LEE County Total:	**25**	**22**	**27**	**22**	**0**	**96**
LESLIE						
Hyden Health and Rehabilitation Center	29	25	24	16	0	94
LESLIE County Total:	**29**	**25**	**24**	**16**	**0**	**94**
LETCHER						
Letcher Manor	28	20	40	35	0	123
LETCHER County Total:	**28**	**20**	**40**	**35**	**0**	**123**
OWSLEY						
Owsley County Health Care Center	17	27	19	14	0	77
OWSLEY County Total:	**17**	**27**	**19**	**14**	**0**	**77**
PERRY						
Hazard Health and Rehabilitation Center	55	51	58	31	0	195
Paul E Patton Eastern Ky Veterans Center	12	28	30	38	0	108
PERRY County Total:	**67**	**79**	**88**	**69**	**0**	**303**
WOLFE						
Wolfe County Health and Rehabilitation Center	13	17	40	29	0	99
WOLFE County Total:	**13**	**17**	**40**	**29**	**0**	**99**
ADD: 12 Total	**220**	**222**	**281**	**234**	**0**	**957**

Table 15 - Facility Resident Age Distribution- Nursing Facility Beds 2014						
ADD / Facility	**Under 65**	**65-74**	**75-84**	**Over 85**	**Unknown**	**Total**
ADD:13						
BELL						
Middlesboro Health Care Facility	4	11	33	46	0	94
Mountain View Nursing and Rehab Ctr	22	24	27	9	0	82
Pineville Community Hospital	1	2	2	17	0	22
BELL County Total:	**27**	**37**	**62**	**72**	**0**	**198**
CLAY						
Laurel Creek Health Care Center	8	22	38	16	0	84
CLAY County Total:	**8**	**22**	**38**	**16**	**0**	**84**
HARLAN						
Harlan Health and Rehabilitation Center	33	27	40	41	0	141
Tri-Cities Nursing and Rehabilitiation Center	14	19	28	16	0	77
HARLAN County Total:	**47**	**46**	**68**	**57**	**0**	**218**
JACKSON						
Jackson Manor Health and Rehab	10	6	14	17	0	47
JACKSON County Total:	**10**	**6**	**14**	**17**	**0**	**47**
KNOX						
Barbourville Health and Rehabilitation Center	30	32	40	25	0	127
Christian Health Center - Corbin	7	8	33	44	0	92
KNOX County Total:	**37**	**40**	**73**	**69**	**0**	**219**
LAUREL						
Hillcrest Health and Rehabilitation Center	19	26	47	23	0	115
Laurel Heights Home for the Elderly	9	12	37	82	0	140
LAUREL County Total:	**28**	**38**	**84**	**105**	**0**	**255**

Table 15 - Facility Resident Age Distribution- Nursing Facility Beds 2014						
ADD / Facility	Under 65	65-74	75-84	Over 85	Unknown	Total
ROCKCASTLE						
Rockcastle Health and Rehabilitation Center	13	13	40	29	0	95
Rockcastle Regional Hospital and Respiratory Care	56	21	13	3	0	93
ROCKCASTLE County Total:	**69**	**34**	**53**	**32**	**0**	**188**
WHITLEY						
Corbin Health and Rehabilitation Center	21	28	23	24	0	96
The Heritage	10	14	22	32	0	78
Williamsburg Health and Rehabilitation Center	13	28	39	44	0	124
WHITLEY County Total:	**44**	**70**	**84**	**100**	**0**	**298**
ADD: 13 Total	**270**	**293**	**476**	**468**	**0**	**1,507**
ADD:14						
ADAIR						
Summit Manor Health and Rehabilitation Center	9	10	35	44	0	98
ADAIR County Total:	**9**	**10**	**35**	**44**	**0**	**98**
CASEY						
Liberty Care and Rehabilitation Center	2	16	27	51	0	96
CASEY County Total:	**2**	**16**	**27**	**51**	**0**	**96**
CLINTON						
Clinton County Care and Rehabilitation Center	5	6	12	20	0	43
CLINTON County Total:	**5**	**6**	**12**	**20**	**0**	**43**
GREEN						
Golden Living Center - Green Hill	6	18	41	38	0	103
McDowell Skilled Nursing Facility	0	0	0	0	0	0
GREEN County Total:	**6**	**18**	**41**	**38**	**0**	**103**

Table 15 - Facility Resident Age Distribution- Nursing Facility Beds 2014						
ADD / Facility	**Under 65**	**65-74**	**75-84**	**Over 85**	**Unknown**	**Total**
MCCREARY						
McCreary Health and Rehab	10	12	15	18	0	55
MCCREARY County Total:	**10**	**12**	**15**	**18**	**0**	**55**
PULASKI						
Cumberland Nursing and Rehabilitation Center	6	10	33	43	0	92
Lake Cumberland Regional Hospital	1	3	3	3	0	10
Somerset Nursing and Rehabilitation Facility	4	10	43	53	0	110
Somerwoods Nursing and Rehabilitation	17	25	54	57	0	153
PULASKI County Total:	**28**	**48**	**133**	**156**	**0**	**365**
RUSSELL						
Fair Oaks Health Systems	10	14	43	47	0	114
RUSSELL County Total:	**10**	**14**	**43**	**47**	**0**	**114**
TAYLOR						
Campbellsville Nursing and Rehabilitation	2	15	16	26	0	59
The Grandview Nursing and Rehabilitation Facility	5	15	18	37	0	75
TAYLOR County Total:	**7**	**30**	**34**	**63**	**0**	**134**
WAYNE						
Hicks' Golden Years Nursing Home	8	10	21	19	0	58
WAYNE County Total:	**8**	**10**	**21**	**19**	**0**	**58**
ADD: 14 Total	**85**	**164**	**361**	**456**	**0**	**1,066**

Table 15 - Facility Resident Age Distribution- Nursing Facility Beds 2014						
ADD / Facility	**Under 65**	**65-74**	**75-84**	**Over 85**	**Unknown**	**Total**
ADD:15						
ANDERSON						
Heritage Hall Health and Rehabilitation Center	10	8	27	43	0	88
ANDERSON County Total:	**10**	**8**	**27**	**43**	**0**	**88**
BOURBON						
Bourbon Heights	9	10	17	29	0	65
BOURBON County Total:	**9**	**10**	**17**	**29**	**0**	**65**
BOYLE						
Charleston Health Care Center	4	13	34	35	0	86
Danville Center For Health	10	13	29	40	0	92
Ephraim McDowell Regional Medical Center	1	3	8	3	0	15
BOYLE County Total:	**15**	**29**	**71**	**78**	**0**	**193**
CLARK						
Clark Regional Medical Center Transitional Care Unit	1	3	6	14	0	24
Fountain Circle Care and Rehab Ctr	25	32	43	37	0	137
CLARK County Total:	**26**	**35**	**49**	**51**	**0**	**161**
ESTILL						
Irvine Nursing and Rehabilitation	6	16	34	28	0	84
ESTILL County Total:	**6**	**16**	**34**	**28**	**0**	**84**
FAYETTE						
Bluegrass Care and Rehabilitation Center	12	27	30	30	0	99
Cambridge Place	18	32	32	23	0	105
Cardinal Hill Rehab Unit	8	6	9	7	0	30
Eastern State Hosp Long Term Acquired Brain Injury	2	3	0	0	0	5
Lexington Country Place	1	5	22	57	0	85

Table 15 - Facility Resident Age Distribution- Nursing Facility Beds 2014						
ADD / Facility	Under 65	65-74	75-84	Over 85	Unknown	Total
Mayfair Manor	7	5	11	23	0	46
Northpoint Lexington Healthcare Center	6	19	60	61	0	146
Providence Homestead	10	15	49	58	0	132
Providence Pine Meadows	10	16	31	45	0	102
Richmond Place Rehabilitation and Health Center	14	18	29	46	0	107
Rose Manor Health Care	1	3	15	14	0	33
Sayre Christian Village Nursing Home	3	9	20	62	0	94
Tanbark Health Care	0	7	7	16	0	30
The Willows at Hamburg	1	7	17	37	0	62
Willows at Citation	3	7	7	15	0	32
FAYETTE County Total:	**96**	**179**	**339**	**494**	**0**	**1,108**
FRANKLIN						
Bradford Square Rehabilitation and Nursing Center	13	15	29	40	0	97
Golden Living Center - Frankfort	4	21	21	49	0	95
FRANKLIN County Total:	**17**	**36**	**50**	**89**	**0**	**192**
GARRARD						
Christian Care Center of Lancaster	16	19	29	30	0	94
GARRARD County Total:	**16**	**19**	**29**	**30**	**0**	**94**
HARRISON						
Cedar Ridge Health Campus	1	10	14	20	0	45
Edgemont Healthcare	14	18	17	9	0	58
Grand Haven Nursing Home	6	11	17	18	0	52
HARRISON County Total:	**21**	**39**	**48**	**47**	**0**	**155**
JESSAMINE						
Diversicare of Nicholasville	4	16	20	27	0	67
Thomson Hood Veterans Center	15	33	73	128	0	249
JESSAMINE County Total:	**19**	**49**	**93**	**155**	**0**	**316**

Table 15 - Facility Resident Age Distribution- Nursing Facility Beds 2014						
ADD / Facility	Under 65	65-74	75-84	Over 85	Unknown	Total
LINCOLN						
Golden Living Center - Stanford	11	25	29	53	0	118
LINCOLN County Total:	**11**	**25**	**29**	**53**	**0**	**118**
MADISON						
Berea Health Care Center	5	12	23	36	0	76
Kenwood Health and Rehabilitation Center	11	12	32	27	0	82
Madison Health and Rehabilitation Center	19	20	17	30	0	86
The Terrace Nursing and Rehabilitation Facility	4	7	37	54	0	102
MADISON County Total:	**39**	**51**	**109**	**147**	**0**	**346**
MERCER						
Harrodsburg Health & Rehab Ctr	12	25	34	31	0	102
The James B. Haggin Memorial Hospital	3	2	9	19	0	33
MERCER County Total:	**15**	**27**	**43**	**50**	**0**	**135**
NICHOLAS						
Johnson Mathers Nursing Home	14	15	32	38	0	99
NICHOLAS County Total:	**14**	**15**	**32**	**38**	**0**	**99**
POWELL						
Stanton Nursing and Rehabilitation Center	5	8	47	9	0	69
POWELL County Total:	**5**	**8**	**47**	**9**	**0**	**69**
SCOTT						
Dover Manor	1	5	29	48	0	83
Signature Healthcare of Georgetown	5	5	8	24	0	42
SCOTT County Total:	**6**	**10**	**37**	**72**	**0**	**125**

Table 15 - Facility Resident Age Distribution- Nursing Facility Beds 2014						
ADD / Facility	Under 65	65-74	75-84	Over 85	Unknown	Total
ADD: 15 Total	**325**	**556**	**1,054**	**1,413**	**0**	**3,348**
Statewide Total	**3,186**	**3,978**	**6,984**	**8,931**	**8**	**23,087**

Table 16 - Facility Resident Age Distribution- Personal Care Beds 2014						
ADD / Facility	**Under 65**	**65-74**	**75-84**	**Over 85**	**Unknown**	**Total**
ADD:1						
CALLOWAY						
Fern Terrace of Murray	10	25	15	22	0	72
CALLOWAY County Total:	**10**	**25**	**15**	**22**	**0**	**72**
CARLISLE						
Countryside Center	2	3	1	2	0	8
CARLISLE County Total:	**2**	**3**	**1**	**2**	**0**	**8**
GRAVES						
Autumn Ridge Personal Care	13	1	2	0	0	16
Fern Terrace of Mayfield	92	14	2	0	0	108
GRAVES County Total:	**105**	**15**	**4**	**0**	**0**	**124**
HICKMAN						
Clinton Hickman County Nursing Facility	0	1	0	3	0	4
Clinton Place	0	0	1	3	0	4
HICKMAN County Total:	**0**	**1**	**1**	**6**	**0**	**8**
MCCRACKEN						
Gaither Suites at West Park	0	1	7	18	0	26
The Legacy Genesis Healthcare	0	0	0	0	0	0
MCCRACKEN County Total:	**0**	**1**	**7**	**18**	**0**	**26**
ADD: 1 Total	**117**	**45**	**28**	**48**	**0**	**238**
ADD:2						
CALDWELL						
Highland Homes, Inc.	64	20	2	0	0	86
CALDWELL County Total:	**64**	**20**	**2**	**0**	**0**	**86**
CHRISTIAN						
Christian County Manor	34	14	8	0	0	56
Christian Health Center, Hopkinsville	0	0	0	2	0	2

Table 16 - Facility Resident Age Distribution- Personal Care Beds 2014						
ADD / Facility	Under 65	65-74	75-84	Over 85	Unknown	Total
Pennyrile Home	53	20	4	2	0	79
CHRISTIAN County Total:	**87**	**34**	**12**	**4**	**0**	**137**
CRITTENDEN						
Crittenden County Health and Rehabilitation Center	0	0	0	0	0	0
CRITTENDEN County Total:	**0**	**0**	**0**	**0**	**0**	**0**
HOPKINS						
The Homestead	48	11	3	1	0	63
The Oaks PCH/Madisonville	41	3	2	0	0	46
HOPKINS County Total:	**89**	**14**	**5**	**1**	**0**	**109**
LYON						
Christian Care Center of Kuttawa	1	2	1	0	0	4
River's Bend Retirement Community	1	2	1	4	0	8
LYON County Total:	**2**	**4**	**2**	**4**	**0**	**12**
MUHLENBERG						
Belle Meade Home	1	1	3	5	0	10
Sparks Nursing Center	25	23	8	6	0	62
MUHLENBERG County Total:	**26**	**24**	**11**	**11**	**0**	**72**
TODD						
Hearthstone Place	3	0	1	8	0	12
TODD County Total:	**3**	**0**	**1**	**8**	**0**	**12**
TRIGG						
Trigg County Manor	18	15	10	5	0	48
TRIGG County Total:	**18**	**15**	**10**	**5**	**0**	**48**
ADD: 2 Total	**289**	**111**	**43**	**33**	**0**	**476**

Table 16 - Facility Resident Age Distribution- Personal Care Beds 2014						
ADD / Facility	**Under 65**	**65-74**	**75-84**	**Over 85**	**Unknown**	**Total**
ADD:3						
DAVIESS						
Bishop Soenneker Home	17	11	12	9	0	49
Carmel Home	0	2	17	58	0	77
Davco Rest Home	67	20	2	0	0	89
Fern Terrace of Owensboro	41	17	4	0	0	62
Owensboro Center	2	5	2	2	0	11
Rosedale Rest Home	0	0	0	0	0	0
DAVIESS County Total:	**127**	**55**	**37**	**69**	**0**	**288**
HANCOCK						
The Oaks PCH/Lewisport	41	8	1	0	0	50
HANCOCK County Total:	**41**	**8**	**1**	**0**	**0**	**50**
HENDERSON						
Henderson Manor	48	2	2	0	0	52
HENDERSON County Total:	**48**	**2**	**2**	**0**	**0**	**52**
MCLEAN						
Sunny Acres	20	8	0	0	0	28
MCLEAN County Total:	**20**	**8**	**0**	**0**	**0**	**28**
OHIO						
Beaver Dam Nursing and Rehab Center	4	4	5	5	0	18
OHIO County Total:	**4**	**4**	**5**	**5**	**0**	**18**
UNION						
Breckinridge Place	0	0	0	2	0	2
UNION County Total:	**0**	**0**	**0**	**2**	**0**	**2**
ADD: 3 Total	**240**	**77**	**45**	**76**	**0**	**438**
ADD:4						
ALLEN						
Cornerstone Manor	30	3	0	0	0	33

Table 16 - Facility Resident Age Distribution- Personal Care Beds 2014						
ADD / Facility	Under 65	65-74	75-84	Over 85	Unknown	Total
Scottsville Manor	23	4	0	3	0	30
ALLEN County Total:	**53**	**7**	**0**	**3**	**0**	**63**
BARREN						
Glasgow Health and Rehabilitation Center	2	1	2	1	0	6
NHC HealthCare, Glasgow	2	0	1	1	0	4
BARREN County Total:	**4**	**1**	**3**	**2**	**0**	**10**
EDMONSON						
Edmonson Center	5	2	6	4	0	17
EDMONSON County Total:	**5**	**2**	**6**	**4**	**0**	**17**
HART						
Hart County Manor	36	10	4	0	0	50
HART County Total:	**36**	**10**	**4**	**0**	**0**	**50**
METCALFE						
Harper's Home for the Aged	15	6	2	0	0	23
Metcalfe Health Care Center	4	4	2	6	0	16
METCALFE County Total:	**19**	**10**	**4**	**6**	**0**	**39**
MONROE						
Monroe Health and Rehabilitation Center	0	0	1	0	0	1
MONROE County Total:	**0**	**0**	**1**	**0**	**0**	**1**
SIMPSON						
Lewis Memorial Methodist Home	2	4	2	8	0	16
SIMPSON County Total:	**2**	**4**	**2**	**8**	**0**	**16**
WARREN						
Christian Health Center of Bowling Green	0	0	1	1	0	2
Fern Terrace of Bowling Green	79	16	11	3	0	109
WARREN County Total:	**79**	**16**	**12**	**4**	**0**	**111**

Table 16 - Facility Resident Age Distribution- Personal Care Beds 2014						
ADD / Facility	Under 65	65-74	75-84	Over 85	Unknown	Total
ADD: 4 Total	**198**	**50**	**32**	**27**	**0**	**307**
ADD:5						
BRECKINRIDGE						
Breckinridge Manor	14	4	1	0	0	19
BRECKINRIDGE County Total:	**14**	**4**	**1**	**0**	**0**	**19**
GRAYSON						
Grayson Manor	9	4	12	5	0	30
GRAYSON County Total:	**9**	**4**	**12**	**5**	**0**	**30**
HARDIN						
North Hardin Health and Rehabilitation Center	0	0	2	3	0	5
HARDIN County Total:	**0**	**0**	**2**	**3**	**0**	**5**
MARION						
Loretto Motherhouse Infirmary	0	1	3	18	0	22
The Village of Lebanon II	0	2	0	7	0	9
MARION County Total:	**0**	**3**	**3**	**25**	**0**	**31**
MEADE						
Brandenburg Nursing and Rehabilitation	0	1	0	0	0	1
MEADE County Total:	**0**	**1**	**0**	**0**	**0**	**1**
NELSON						
Colonial Health and Rehabilitation Center	0	1	1	1	0	3
Windsor Gardens	0	0	2	14	0	16
NELSON County Total:	**0**	**1**	**3**	**15**	**0**	**19**
WASHINGTON						
Sansbury Care Center	0	0	5	6	0	11
WASHINGTON County Total:	**0**	**0**	**5**	**6**	**0**	**11**
ADD: 5 Total	**23**	**13**	**26**	**54**	**0**	**116**

Table 16 - Facility Resident Age Distribution- Personal Care Beds 2014						
ADD / Facility	**Under 65**	**65-74**	**75-84**	**Over 85**	**Unknown**	**Total**
ADD:6						
BULLITT						
Colonial House of Shepherdsville	50	4	2	0	0	56
BULLITT County Total:	**50**	**4**	**2**	**0**	**0**	**56**
JEFFERSON						
Arden Courts of Louisville	2	6	14	17	0	39
Barton House of Louisville #1	3	2	2	12	0	19
Belmont Village	2	5	51	61	0	119
Eastern Star Home in Kentucky	0	0	3	11	0	14
Elmcroft at Oaklawn	1	3	20	56	0	80
Emeritus at Stonecreek Lodge	0	0	4	14	0	18
Episcopal Church Home	2	2	10	55	0	69
Heartsong Memory Care	1	6	13	11	0	31
Horizon Bay Retirement Living at Louisville	2	8	21	53	0	84
Hurstbourne Care Centre at Stony Brook	0	0	0	0	0	0
Little Sisters of the Poor - St. Joseph's Home	0	1	5	9	0	15
Louisville Protestant Altenheim	2	4	2	6	0	14
Masonic Home of Louisville	4	7	14	42	0	67
Nazareth Home	0	3	10	31	0	44
Parr's Rest Home	0	3	16	68	0	87
Rose Anna Hughes Home	0	0	9	38	0	47
Sacred Heart Village	0	0	13	4	0	17
Sunrise of Louisville	0	6	20	51	0	77
The Forum at Brookside	0	0	1	23	0	24
Treyton Oaks Towers	1	0	8	22	0	31
Wesley Manor Nursing Center	0	2	4	10	0	16
JEFFERSON County Total:	**20**	**58**	**240**	**594**	**0**	**912**

Table 16 - Facility Resident Age Distribution- Personal Care Beds 2014						
ADD / Facility	Under 65	65-74	75-84	Over 85	Unknown	Total
SHELBY						
Colonial Hall Manor	33	11	1	0	0	45
Masonic Home of Shelbyville	2	2	5	10	0	19
SHELBY County Total:	**35**	**13**	**6**	**10**	**0**	**64**
ADD: 6 Total	**105**	**75**	**248**	**604**	**0**	**1,032**
ADD:7						
BOONE						
Colonial Gardens	0	3	21	46	0	70
BOONE County Total:	**0**	**3**	**21**	**46**	**0**	**70**
CAMPBELL						
Baptist Convalescent Center	1	2	8	11	0	22
Carmel Manor	0	0	5	27	0	32
CAMPBELL County Total:	**1**	**2**	**13**	**38**	**0**	**54**
CARROLL						
Carrollton Manor	23	3	4	0	0	30
Valley Haven Rest Home	29	3	1	0	0	33
CARROLL County Total:	**52**	**6**	**5**	**0**	**0**	**63**
GRANT						
Jonesville Rest Home	21	2	1	0	0	24
GRANT County Total:	**21**	**2**	**1**	**0**	**0**	**24**
KENTON						
Baptist Towers	8	3	9	22	0	42
Covington Ladies Home	0	7	10	10	0	27
Emeritus at Edgewood	5	10	24	59	0	98
Madonna Manor	0	3	6	15	0	24
Regency Manor	23	19	14	3	0	59
Regency Manor North	13	11	5	1	0	30

Table 16 - Facility Resident Age Distribution- Personal Care Beds 2014						
ADD / Facility	Under 65	65-74	75-84	Over 85	Unknown	Total
St Charles Care Center	0	1	8	20	0	29
KENTON County Total:	**49**	**54**	**76**	**130**	**0**	**309**
PENDLETON						
Falmouth Nursing Home	18	5	0	0	0	23
The Front Gate	9	6	2	1	0	18
PENDLETON County Total:	**27**	**11**	**2**	**1**	**0**	**41**
ADD: 7 Total	**150**	**78**	**118**	**215**	**0**	**561**
ADD:9						
BATH						
Hilltop Manor	13	10	9	1	0	33
BATH County Total:	**13**	**10**	**9**	**1**	**0**	**33**
MENIFEE						
Edgewood Estates	0	3	2	3	0	8
MENIFEE County Total:	**0**	**3**	**2**	**3**	**0**	**8**
MORGAN						
West Liberty Nursing and Rehabilitation Center	0	0	0	1	0	1
MORGAN County Total:	**0**	**0**	**0**	**1**	**0**	**1**
ADD: 9 Total	**13**	**13**	**11**	**5**	**0**	**42**
ADD:10						
BOYD						
Artrips Personal Care Home	18	0	1	1	0	20
Hamilton's Personal Care Home	16	2	2	0	0	20
King's Daughters And Sons Home	0	2	8	25	0	35
BOYD County Total:	**34**	**4**	**11**	**26**	**0**	**75**
GREENUP						
Frasure's Personal Care Home	51	7	0	0	0	58

Table 16 - Facility Resident Age Distribution- Personal Care Beds 2014						
ADD / Facility	Under 65	65-74	75-84	Over 85	Unknown	Total
Morning Pointe Ridge	0	2	14	46	0	62
Oakmont Manor	3	6	4	3	0	16
Russell Convalescent Home	25	1	0	0	0	26
Trinity Station Retirement Community	0	6	4	16	0	26
GREENUP County Total:	**79**	**22**	**22**	**65**	**0**	**188**
LAWRENCE						
The Jordan Center	3	0	1	0	0	4
LAWRENCE County Total:	**3**	**0**	**1**	**0**	**0**	**4**
ADD: 10 Total	**116**	**26**	**34**	**91**	**0**	**267**
ADD:11						
JOHNSON						
Venture Home of Paintsville	44	8	0	0	0	52
JOHNSON County Total:	**44**	**8**	**0**	**0**	**0**	**52**
MAGOFFIN						
Salyersville Nursing and Rehabilitation Center	0	0	0	0	0	0
MAGOFFIN County Total:	**0**	**0**	**0**	**0**	**0**	**0**
MARTIN						
Martin County Health Care Facility	2	1	1	2	0	6
MARTIN County Total:	**2**	**1**	**1**	**2**	**0**	**6**
PIKE						
Good Shepherd Community Nursing Center	0	1	1	0	0	2
PIKE County Total:	**0**	**1**	**1**	**0**	**0**	**2**
ADD: 11 Total	**46**	**10**	**2**	**2**	**0**	**60**
ADD:12						
KNOTT						
Caney Creek Rehabilitation Complex	30	7	2	0	0	39

Table 16 - Facility Resident Age Distribution- Personal Care Beds 2014						
ADD / Facility	Under 65	65-74	75-84	Over 85	Unknown	Total
Golden Years Rest Home	46	14	4	0	0	64
KNOTT County Total:	**76**	**21**	**6**	**0**	**0**	**103**
OWSLEY						
Owsley County Health Care Center	1	0	1	0	0	2
OWSLEY County Total:	**1**	**0**	**1**	**0**	**0**	**2**
ADD: 12 Total	**77**	**21**	**7**	**0**	**0**	**105**
ADD:13						
BELL						
Generations Center of Middlesboro	45	14	1	0	0	60
BELL County Total:	**45**	**14**	**1**	**0**	**0**	**60**
HARLAN						
The Laurels	43	20	5	3	0	71
HARLAN County Total:	**43**	**20**	**5**	**3**	**0**	**71**
JACKSON						
Jackson Manor Health and Rehab	2	0	1	0	0	3
JACKSON County Total:	**2**	**0**	**1**	**0**	**0**	**3**
KNOX						
Christian Health Center - Corbin	0	0	0	0	0	0
KNOX County Total:	**0**	**0**	**0**	**0**	**0**	**0**
ADD: 13 Total	**90**	**34**	**7**	**3**	**0**	**134**
ADD:14						
MCCREARY						
Cumberland Manor Rest Home	40	5	3	0	0	48
MCCREARY County Total:	**40**	**5**	**3**	**0**	**0**	**48**
PULASKI						
Crestview Personal Care	12	8	8	1	0	29

Table 16 - Facility Resident Age Distribution- Personal Care Beds 2014						
ADD / Facility	Under 65	65-74	75-84	Over 85	Unknown	Total
Somerview Personal Care Home	30	10	6	0	0	46
PULASKI County Total:	**42**	**18**	**14**	**1**	**0**	**75**
WAYNE						
Dishman Personal Care Home	30	9	0	1	0	40
Hicks' Golden Years Nursing Home	0	0	0	0	0	0
WAYNE County Total:	**30**	**9**	**0**	**1**	**0**	**40**
ADD: 14 Total	**112**	**32**	**17**	**2**	**0**	**163**
ADD:15						
ANDERSON						
Heritage Hall Health and Rehabilitation Center	0	1	3	11	0	15
Sunset Hill Personal Care Home	5	3	2	3	0	13
ANDERSON County Total:	**5**	**4**	**5**	**14**	**0**	**28**
BOURBON						
Bourbon Heights	1	3	1	4	0	9
BOURBON County Total:	**1**	**3**	**1**	**4**	**0**	**9**
BOYLE						
McDowell Place of Danville	0	2	1	9	0	12
BOYLE County Total:	**0**	**2**	**1**	**9**	**0**	**12**
ESTILL						
Irvine Nursing and Rehabilitation	1	0	1	0	0	2
ESTILL County Total:	**1**	**0**	**1**	**0**	**0**	**2**
FAYETTE						
Central Kentucky Recovery Center	15	1	0	0	0	16
Central KY Recovery Center Unit 2	9	1	0	0	0	10
Homewood Residence at Richmond Place	0	6	14	38	21	79

Table 16 - Facility Resident Age Distribution- Personal Care Beds 2014						
ADD / Facility	Under 65	65-74	75-84	Over 85	Unknown	Total
Lantern at Morning Pointe Alz and Memory Care	1	9	11	17	0	38
Lexington Country Place	0	0	3	16	0	19
Mayfair Village Retirement Center	0	0	2	15	0	17
Morning Pointe of Lexington	1	11	23	29	0	64
Morning Pointe of Lexington East	1	5	18	27	0	51
Tanbark Health Care	0	1	6	42	0	49
The Breckinridge	1	2	8	13	0	24
The Legacy At The Willows	0	1	5	7	0	13
The Villa at Chevy Chase	0	0	4	11	0	15
The Willows at Hamburg	0	0	4	7	0	11
Willows at Citation	0	0	3	10	0	13
FAYETTE County Total:	**28**	**37**	**101**	**232**	**21**	**419**
FRANKLIN						
Morning Pointe of Frankfort	0	2	11	27	0	40
The Lantern at Morning Pointe of Frankfort	3	2	6	16	0	27
FRANKLIN County Total:	**3**	**4**	**17**	**43**	**0**	**67**
HARRISON						
Parkside Manor	31	16	3	0	0	50
Shady Lawn Home	61	12	1	0	0	74
HARRISON County Total:	**92**	**28**	**4**	**0**	**0**	**124**
JESSAMINE						
Diversicare of Nicholasville	0	0	0	0	0	0
Rose Terrace Lodge	22	11	4	2	0	39
Wesley Village	0	1	3	15	0	19
JESSAMINE County Total:	**22**	**12**	**7**	**17**	**0**	**58**

Table 16 - Facility Resident Age Distribution- Personal Care Beds 2014						
ADD / Facility	**Under 65**	**65-74**	**75-84**	**Over 85**	**Unknown**	**Total**
LINCOLN						
Waynesburg Manor	13	8	5	2	0	28
LINCOLN County Total:	**13**	**8**	**5**	**2**	**0**	**28**
MADISON						
Morning Pointe of Richmond	1	1	15	18	0	35
Telford Terrace	0	1	2	5	0	8
MADISON County Total:	**1**	**2**	**17**	**23**	**0**	**43**
POWELL						
Stanton Nursing and Rehabilitation Center	0	0	0	0	0	0
POWELL County Total:	**0**	**0**	**0**	**0**	**0**	**0**
SCOTT						
Dover Manor	0	1	0	2	0	3
SCOTT County Total:	**0**	**1**	**0**	**2**	**0**	**3**
WOODFORD						
Taylor Manor Nursing Home	0	3	1	14	0	18
WOODFORD County Total:	**0**	**3**	**1**	**14**	**0**	**18**
ADD: 15 Total	**166**	**104**	**160**	**360**	**21**	**811**
Statewide Total	**1,742**	**689**	**778**	**1,520**	**21**	**4,750**

Table 17 - Facility Resident Age Distribution- Nursing Home (CCRC) Beds 2014						
ADD / Facility	**Under 65**	**65-74**	**75-84**	**Over 85**	**Unknown**	**Total**
ADD:2						
CHRISTIAN						
Christian Health Center, Hopkinsville	0	0	0	2	0	2
CHRISTIAN County Total:	**0**	**0**	**0**	**2**	**0**	**2**
ADD: 2 Total	**0**	**0**	**0**	**2**	**0**	**2**
ADD:3						
UNION						
Breckinridge Place	0	0	3	3	0	6
UNION County Total:	**0**	**0**	**3**	**3**	**0**	**6**
ADD: 3 Total	**0**	**0**	**3**	**3**	**0**	**6**
ADD:4						
WARREN						
Christian Health Center of Bowling Green	0	0	1	5	0	6
WARREN County Total:	**0**	**0**	**1**	**5**	**0**	**6**
ADD: 4 Total	**0**	**0**	**1**	**5**	**0**	**6**
ADD:5						
MARION						
The Village of Lebanon II	0	0	0	4	0	4
MARION County Total:	**0**	**0**	**0**	**4**	**0**	**4**
NELSON						
Windsor Gardens	0	1	1	4	0	6
NELSON County Total:	**0**	**1**	**1**	**4**	**0**	**6**
ADD: 5 Total	**0**	**1**	**1**	**8**	**0**	**10**
ADD:6						
JEFFERSON						
Christian Health Center of Louisville	0	0	2	2	0	4
Episopal Church Home	0	2	10	21	0	33
Louisville Protestant Altenheim	0	0	1	4	0	5

Table 17 - Facility Resident Age Distribution- Nursing Home (CCRC) Beds 2014						
ADD / Facility	Under 65	65-74	75-84	Over 85	Unknown	Total
Sacred Heart Village	0	0	1	4	0	5
The Forum at Brookside	1	2	3	10	0	16
JEFFERSON County Total:	**1**	**4**	**17**	**41**	**0**	**63**
ADD: 6 Total	**1**	**4**	**17**	**41**	**0**	**63**
ADD:10						
GREENUP						
Trinity Station Retirement Community	1	1	4	5	0	11
GREENUP County Total:	**1**	**1**	**4**	**5**	**0**	**11**
ADD: 10 Total	**1**	**1**	**4**	**5**	**0**	**11**
ADD:13						
KNOX						
Christian Health Center - Corbin	0	0	1	3	0	4
KNOX County Total:	**0**	**0**	**1**	**3**	**0**	**4**
LAUREL						
Laurel Heights Home for the Elderly	1	2	3	11	0	17
LAUREL County Total:	**1**	**2**	**3**	**11**	**0**	**17**
ADD: 13 Total	**1**	**2**	**4**	**14**	**0**	**21**
ADD:14						
PULASKI						
The Neighborhood Nursing Facility	0	0	2	10	0	12
PULASKI County Total:	**0**	**0**	**2**	**10**	**0**	**12**
ADD: 14 Total	**0**	**0**	**2**	**10**	**0**	**12**
ADD:15						
FAYETTE						
Sayre Christian Village Nursing Home	0	2	4	11	0	17
FAYETTE County Total:	**0**	**2**	**4**	**11**	**0**	**17**

Table 17 - Facility Resident Age Distribution- Nursing Home (CCRC) Beds 2014						
ADD / Facility	**Under 65**	**65-74**	**75-84**	**Over 85**	**Unknown**	**Total**
HARRISON						
Cedar Ridge Health Campus	0	0	4	1	0	5
HARRISON County Total:	**0**	**0**	**4**	**1**	**0**	**5**
JESSAMINE						
Wesley Village	0	0	20	10	0	30
JESSAMINE County Total:	**0**	**0**	**20**	**10**	**0**	**30**
MADISON						
Telford Terrace	0	0	6	15	0	21
MADISON County Total:	**0**	**0**	**6**	**15**	**0**	**21**
ADD: 15 Total	**0**	**2**	**34**	**37**	**0**	**73**
Statewide Total	**3**	**10**	**66**	**125**	**0**	**204**

Table 18 - Facility Resident Age Distribution- Nursing Home (Non-CCRC) Beds 2014						
ADD / Facility	**Under 65**	**65-74**	**75-84**	**Over 85**	**Unknown**	**Total**
ADD:3						
DAVIESS						
Hermitage Care and Rehabilitation Center	0	0	3	13	0	16
DAVIESS County Total:	**0**	**0**	**3**	**13**	**0**	**16**
WEBSTER						
Shemwell Nursing Home	0	0	0	20	0	20
WEBSTER County Total:	**0**	**0**	**0**	**20**	**0**	**20**
ADD: 3 Total	**0**	**0**	**3**	**33**	**0**	**36**
ADD:5						
MARION						
The Village of Lebanon II	0	4	7	15	0	26
MARION County Total:	**0**	**4**	**7**	**15**	**0**	**26**
ADD: 5 Total	**0**	**4**	**7**	**15**	**0**	**26**
ADD:15						
BOURBON						
Bourbon Heights	0	2	9	19	0	30
BOURBON County Total:	**0**	**2**	**9**	**19**	**0**	**30**
FAYETTE						
Mayfair Manor	1	0	15	26	0	42
FAYETTE County Total:	**1**	**0**	**15**	**26**	**0**	**42**
WOODFORD						
Taylor Manor Nursing Home	1	2	5	24	0	32
WOODFORD County Total:	**1**	**2**	**5**	**24**	**0**	**32**
ADD: 15 Total	**2**	**4**	**29**	**69**	**0**	**104**
Statewide Total	**2**	**8**	**39**	**117**	**0**	**166**

Table 19 - Facility Resident Age Distribution- Intermediate Care Beds 2014						
ADD / Facility	**Under 65**	**65-74**	**75-84**	**Over 85**	**Unknown**	**Total**
ADD:3						
WEBSTER						
Shemwell Nursing Home	0	0	0	2	0	2
WEBSTER County Total:	**0**	**0**	**0**	**2**	**0**	**2**
ADD: 3 Total	**0**	**0**	**0**	**2**	**0**	**2**
ADD:4						
WARREN						
Christian Health Center of Bowling Green	0	0	0	1	0	1
WARREN County Total:	**0**	**0**	**0**	**1**	**0**	**1**
ADD: 4 Total	**0**	**0**	**0**	**1**	**0**	**1**
ADD:6						
JEFFERSON						
Eastern Star Home in Kentucky	0	1	6	5	0	12
Louisville Protestant Altenheim	0	0	4	4	0	8
The Forum at Brookside	0	0	0	1	0	1
JEFFERSON County Total:	**0**	**1**	**10**	**10**	**0**	**21**
ADD: 6 Total	**0**	**1**	**10**	**10**	**0**	**21**
ADD:15						
HARRISON						
Cedar Ridge Health Campus	0	0	0	2	0	2
HARRISON County Total:	**0**	**0**	**0**	**2**	**0**	**2**
JESSAMINE						
Wesley Village	0	0	1	0	0	1
JESSAMINE County Total:	**0**	**0**	**1**	**0**	**0**	**1**
MADISON						
Telford Terrace	0	0	0	2	0	2
MADISON County Total:	**0**	**0**	**0**	**2**	**0**	**2**

Table 19 - Facility Resident Age Distribution- Intermediate Care Beds 2014						
ADD / Facility	**Under 65**	**65-74**	**75-84**	**Over 85**	**Unknown**	**Total**
WOODFORD						
Taylor Manor Nursing Home	0	1	6	8	0	15
WOODFORD County Total:	**0**	**1**	**6**	**8**	**0**	**15**
ADD: 15 Total	**0**	**1**	**7**	**12**	**0**	**20**
Statewide Total	**0**	**2**	**17**	**25**	**0**	**44**

Table 20 - Facility Resident Age Distribution- Alzheimer Facility Beds 2014						
ADD / Facility	**Under 65**	**65-74**	**75-84**	**Over 85**	**Unknown**	**Total**
ADD:3						
DAVIESS						
Wellington Parc of Owensboro	0	3	17	37	0	57
DAVIESS County Total:	**0**	**3**	**17**	**37**	**0**	**57**
ADD: 3 Total	**0**	**3**	**17**	**37**	**0**	**57**
ADD:4						
WARREN						
Magnolia Village Care	1	5	26	27	0	59
WARREN County Total:	**1**	**5**	**26**	**27**	**0**	**59**
ADD: 4 Total	**1**	**5**	**26**	**27**	**0**	**59**
Statewide Total	**1**	**8**	**43**	**64**	**0**	**116**

Table 21 - Facility Resident Age Distribution- ICF/IID Beds 2014						
ADD / Facility	**Under 65**	**65-74**	**75-84**	**Over 85**	**Unknown**	**Total**
ADD:2						
CHRISTIAN						
Outwood ICF/IID	30	4	2	1	0	37
CHRISTIAN County Total:	**30**	**4**	**2**	**1**	**0**	**37**
ADD: 2 Total	**30**	**4**	**2**	**1**	**0**	**37**
ADD:3						
DAVIESS						
Wendell Foster's Campus for Developmental Disabilities	58	5	0	0	0	63
DAVIESS County Total:	**58**	**5**	**0**	**0**	**0**	**63**
ADD: 3 Total	**58**	**5**	**0**	**0**	**0**	**63**
ADD:6						
BULLITT						
Meadows ICF/IID	7	1	0	0	0	8
BULLITT County Total:	**7**	**1**	**0**	**0**	**0**	**8**
HENRY						
Cedar Lake Lodge Park Place I	7	1	0	0	0	8
Cedar Lake Lodge Park Place II	7	0	1	0	0	8
HENRY County Total:	**14**	**1**	**1**	**0**	**0**	**16**
JEFFERSON						
Bingham Gardens	18	3	0	0	0	21
Del Maria ICF/IID	8	0	0	0	0	8
Hazelwood ICF/MR	80	9	2	0	0	91
JEFFERSON County Total:	**106**	**12**	**2**	**0**	**0**	**120**
OLDHAM						
Cedar Lake Lodge	64	6	1	0	0	71

Table 21 - Facility Resident Age Distribution- ICF/IID Beds 2014						
ADD / Facility	**Under 65**	**65-74**	**75-84**	**Over 85**	**Unknown**	**Total**
Windsong ICF/IID	8	0	0	0	0	8
OLDHAM County Total:	**72**	**6**	**1**	**0**	**0**	**79**
ADD: 6 Total	**199**	**20**	**4**	**0**	**0**	**223**
ADD:14						
PULASKI						
Oakwood ICF/IID Unit 1	40	5	1	0	0	46
Oakwood ICF/IID Unit 2	35	1	0	0	0	36
Oakwood ICF/IID Unit 3	18	1	0	0	0	19
Oakwood ICF/IID Unit 4	11	1	0	0	0	12
PULASKI County Total:	**104**	**8**	**1**	**0**	**0**	**113**
ADD: 14 Total	**104**	**8**	**1**	**0**	**0**	**113**
Statewide Total	**391**	**37**	**7**	**1**	**0**	**436**

Kentucky Annual Long-Term Care Services Report

Section IV
Death Census by Age

Table 22 - Facility Resident Death Distribution- Nursing Facility Beds 2014						
ADD / Facility	**Under 65**	**65-74**	**75-84**	**Over 85**	**Unknown**	**Total**
ADD:1						
BALLARD						
Life Care Center of LaCenter	0	0	6	12	0	18
BALLARD County Total:	**0**	**0**	**6**	**12**	**0**	**18**
CALLOWAY						
Spring Creek Health Care	1	11	13	33	0	58
CALLOWAY County Total:	**1**	**11**	**13**	**33**	**0**	**58**
CARLISLE						
Countryside Center	0	1	3	16	0	20
CARLISLE County Total:	**0**	**1**	**3**	**16**	**0**	**20**
FULTON						
Haws Memorial Nursing and Rehabilitation Center	0	1	6	9	0	16
FULTON County Total:	**0**	**1**	**6**	**9**	**0**	**16**
GRAVES						
Green Acres Health Care	0	0	10	12	0	22
Heritage Manor Healthcare Center	0	3	7	12	0	22
Mills Health and Rehab Center	3	1	11	26	0	41
GRAVES County Total:	**3**	**4**	**28**	**50**	**0**	**85**
HICKMAN						
Clinton Hickman County Nursing Facility	1	1	3	14	0	19
Clinton Place	0	0	1	4	0	5
HICKMAN County Total:	**1**	**1**	**4**	**18**	**0**	**24**
MARSHALL						
Calvert City Convalescent Center	0	1	6	30	0	37
Lake Way Nursing and Rehabilitation Center	2	3	13	27	0	45

Table 22 - Facility Resident Death Distribution- Nursing Facility Beds 2014						
ADD / Facility	**Under 65**	**65-74**	**75-84**	**Over 85**	**Unknown**	**Total**
Oakview Nursing and Rehabilitation Center	2	6	5	6	0	19
MARSHALL County Total:	**4**	**10**	**24**	**63**	**0**	**101**
MCCRACKEN						
McCracken Nursing and Rehabilitation Center	5	8	4	15	0	32
Paducah Center	0	2	1	2	0	5
Parkview Nursing and Rehabilitation Center (Paducah)	2	6	15	43	0	66
Superior Care Home	0	0	2	42	0	44
Western Baptist Hospital Transitional Care	2	5	11	9	0	27
MCCRACKEN County Total:	**9**	**21**	**33**	**111**	**0**	**174**
ADD: 1 Total	**18**	**49**	**117**	**312**	**0**	**496**
ADD:2						
CALDWELL						
Princeton Health and Rehab Center	3	8	14	18	0	43
CALDWELL County Total:	**3**	**8**	**14**	**18**	**0**	**43**
CHRISTIAN						
Bradford Heights Health & Rehab Center	1	2	9	15	0	27
Christian Health Center, Hopkinsville	1	1	12	27	0	41
Christian Heights Nursing and Rehabilitation Center	3	4	5	3	0	15
Covington Convalescent Center	0	0	7	7	0	14
Western State Nursing Facility	4	3	7	4	0	18
CHRISTIAN County Total:	**9**	**10**	**40**	**56**	**0**	**115**

Table 22 - Facility Resident Death Distribution- Nursing Facility Beds 2014						
ADD / Facility	Under 65	65-74	75-84	Over 85	Unknown	Total
CRITTENDEN						
Crittenden County Health and Rehabilitation Center	1	1	8	9	0	19
CRITTENDEN County Total:	**1**	**1**	**8**	**9**	**0**	**19**
HOPKINS						
Baptist Health Transitional Care	3	9	8	9	0	29
Brighton Cornerstone Health Care	2	2	6	6	0	16
Dawson Springs Health And Rehab Ctr	0	1	6	3	0	10
Hillside Center	7	4	5	5	0	21
Joseph Eddie Ballard Western Kentucky Veterans Center	1	1	7	26	0	35
NHC HealthCare, Madisonville	1	1	8	19	0	29
Ridgewood Terrace Nursing Home	2	5	14	17	0	38
Tradewater Pointe	3	2	3	9	0	17
HOPKINS County Total:	**19**	**25**	**57**	**94**	**0**	**195**
LIVINGSTON						
Salem Springlake Health and Rehabilitation Center	1	3	7	11	0	22
LIVINGSTON County Total:	**1**	**3**	**7**	**11**	**0**	**22**
LYON						
Christian Care Center of Kuttawa	1	5	5	7	0	18
River's Bend Retirement Community	0	3	4	13	0	20
LYON County Total:	**1**	**8**	**9**	**20**	**0**	**38**
MUHLENBERG						
Belle Meade Home	0	1	4	16	0	21
Kindred Nursing and Rehabilitation-Maple	4	6	11	9	0	30
Muhlenberg Community Hospital Long Term Care	6	5	7	19	0	37
MUHLENBERG County Total:	**10**	**12**	**22**	**44**	**0**	**88**

Table 22 - Facility Resident Death Distribution- Nursing Facility Beds 2014						
ADD / Facility	Under 65	65-74	75-84	Over 85	Unknown	Total
TODD						
Hearthstone Place	0	2	4	10	0	16
TODD County Total:	**0**	**2**	**4**	**10**	**0**	**16**
TRIGG						
Shady Lawn Nursing and Rehabilitation Center	2	2	3	4	0	11
TRIGG County Total:	**2**	**2**	**3**	**4**	**0**	**11**
ADD: 2 Total	**46**	**71**	**164**	**266**	**0**	**547**
ADD:3						
DAVIESS						
Carmel Home	0	0	3	12	0	15
Hermitage Care and Rehabilitation Center	0	0	1	8	0	9
Owensboro Center	3	4	20	34	0	61
Owensboro Health	0	3	8	1	0	12
Signature Healthcare at Hillcrest	1	1	26	17	0	45
Twin Rivers Nursing and Rehab Center	3	10	11	0	0	24
Wellington Parc of Owensboro	0	0	1	5	0	6
DAVIESS County Total:	**7**	**18**	**70**	**77**	**0**	**172**
HANCOCK						
Heartland Villa Care and Rehabilitation Center Community	0	0	2	3	0	5
HANCOCK County Total:	**0**	**0**	**2**	**3**	**0**	**5**
HENDERSON						
Henderson Nursing and Rehabilitation Center	1	4	5	7	0	17
Redbanks	3	8	16	45	0	72
HENDERSON County Total:	**4**	**12**	**21**	**52**	**0**	**89**

Table 22 - Facility Resident Death Distribution- Nursing Facility Beds 2014						
ADD / Facility	Under 65	65-74	75-84	Over 85	Unknown	Total
MCLEAN						
Riverside Care & Rehab Ctr	2	4	7	15	0	28
MCLEAN County Total:	**2**	**4**	**7**	**15**	**0**	**28**
OHIO						
Beaver Dam Nursing and Rehab Center	0	2	3	14	0	19
Fordsville Nursing and Rehabilitation Center	1	1	7	5	0	14
Professional Care Health and Rehabilitation Center	1	2	4	20	0	27
OHIO County Total:	**2**	**5**	**14**	**39**	**0**	**60**
UNION						
Breckinridge Place	0	0	2	0	0	2
Morganfield Nursing and Rehabilitation Center	1	0	1	8	0	10
UNION County Total:	**1**	**0**	**3**	**8**	**0**	**12**
WEBSTER						
Redbanks Colonial Terrace	1	6	3	7	0	17
WEBSTER County Total:	**1**	**6**	**3**	**7**	**0**	**17**
ADD: 3 Total	**17**	**45**	**120**	**201**	**0**	**383**
ADD:4						
ALLEN						
Cal Turner Rehab and Specialty Care	2	5	10	16	0	33
ALLEN County Total:	**2**	**5**	**10**	**16**	**0**	**33**
BARREN						
Barren County Health Care Center	0	4	8	16	0	28
Glasgow Health and Rehabilitation Center	2	2	5	6	0	15
Glasgow State Nursing Facility	0	1	2	2	0	5

Table 22 - Facility Resident Death Distribution- Nursing Facility Beds 2014						
ADD / Facility	Under 65	65-74	75-84	Over 85	Unknown	Total
Glenview Health Care Facility	3	3	6	7	0	19
NHC HealthCare, Glasgow	3	6	35	58	0	102
T J Samson Community Hospital Skilled Nursing Unit	0	0	0	0	0	0
BARREN County Total:	**8**	**16**	**56**	**89**	**0**	**169**
BUTLER						
Morgantown Care and Rehabilitation Center	2	5	11	10	0	28
BUTLER County Total:	**2**	**5**	**11**	**10**	**0**	**28**
EDMONSON						
Edmonson Center	0	2	4	9	0	15
EDMONSON County Total:	**0**	**2**	**4**	**9**	**0**	**15**
HART						
Hart County Health Care Center	3	6	5	12	0	26
HART County Total:	**3**	**6**	**5**	**12**	**0**	**26**
LOGAN						
Auburn Health Care	1	5	7	4	0	17
Creekwood Place Nursing and Rehab Center	0	4	9	12	0	25
LOGAN County Total:	**1**	**9**	**16**	**16**	**0**	**42**
METCALFE						
Metcalfe Health Care Center	1	1	5	7	0	14
METCALFE County Total:	**1**	**1**	**5**	**7**	**0**	**14**
MONROE						
Monroe Health and Rehabilitation Center	1	0	7	11	0	19
MONROE County Total:	**1**	**0**	**7**	**11**	**0**	**19**

Table 22 - Facility Resident Death Distribution- Nursing Facility Beds 2014						
ADD / Facility	Under 65	65-74	75-84	Over 85	Unknown	Total
SIMPSON						
Franklin-Simpson Nursing and Rehabilitation	1	5	3	7	0	16
SIMPSON County Total:	**1**	**5**	**3**	**7**	**0**	**16**
WARREN						
Bowling Green Nursing and Rehabilitation	4	5	2	3	0	14
Christian Health Center of Bowling Green	0	2	5	7	0	14
Colonial Center	1	1	2	10	0	14
Greenwood Nursing and Rehabilitation	4	5	14	27	0	50
Hopkins Center	0	0	2	11	0	13
Signature Healthcare Bowling Green	2	3	5	9	0	19
WARREN County Total:	**11**	**16**	**30**	**67**	**0**	**124**
ADD: 4 Total	**30**	**65**	**147**	**244**	**0**	**486**
ADD:5						
BRECKINRIDGE						
Breckinridge Memorial Nursing Facility	0	0	0	2	0	2
Hardinsburg Nursing and Rehabilitation	0	4	5	6	0	15
BRECKINRIDGE County Total:	**0**	**4**	**5**	**8**	**0**	**17**
GRAYSON						
Grayson Manor	3	3	9	16	0	31
Spring View Health and Rehab Center	2	2	6	12	0	22
GRAYSON County Total:	**5**	**5**	**15**	**28**	**0**	**53**
HARDIN						
Elizabethtown Nursing and Rehab	5	3	8	13	0	29
Helmwood Healthcare Center	1	1	6	12	0	20
Kensington Center	1	15	5	20	0	41

Table 22 - Facility Resident Death Distribution- Nursing Facility Beds 2014						
ADD / Facility	Under 65	65-74	75-84	Over 85	Unknown	Total
North Hardin Health and Rehabilitation Center	4	15	28	33	0	80
Nursing Facility of Hardin Memorial Hospital	0	0	0	3	0	3
Signature Healthcare of Elizabethtown	6	7	10	14	0	37
HARDIN County Total:	**17**	**41**	**57**	**95**	**0**	**210**
LARUE						
Sunrise Manor Nursing Home	3	6	20	29	0	58
LARUE County Total:	**3**	**6**	**20**	**29**	**0**	**58**
MARION						
Cedars Of Lebanon Nursing Center	5	2	4	2	0	13
Loretto Motherhouse Infirmary	0	0	1	13	0	14
Village of Lebanon II	0	0	0	6	0	6
MARION County Total:	**5**	**2**	**5**	**21**	**0**	**33**
MEADE						
Brandenburg Nursing and Rehabilitation	0	3	10	8	0	21
MEADE County Total:	**0**	**3**	**10**	**8**	**0**	**21**
NELSON						
Colonial Health and Rehabilitation Center	0	2	4	6	0	12
Flaget Memorial Hospital	2	2	1	4	0	9
Life Care Center of Bardstown	1	2	6	15	0	24
NELSON County Total:	**3**	**6**	**11**	**25**	**0**	**45**
WASHINGTON						
Sansbury Care Center	0	0	0	12	0	12
Springfield Nursing and Rehabilitation Center	6	3	8	7	0	24
WASHINGTON County Total:	**6**	**3**	**8**	**19**	**0**	**36**
ADD: 5 Total	**39**	**70**	**131**	**233**	**0**	**473**

Table 22 - Facility Resident Death Distribution- Nursing Facility Beds 2014						
ADD / Facility	**Under 65**	**65-74**	**75-84**	**Over 85**	**Unknown**	**Total**
ADD:6						
BULLITT						
Green Meadows Healthcare Center 1	0	3	4	23	0	30
BULLITT County Total:	**0**	**3**	**4**	**23**	**0**	**30**
HENRY						
Homestead Nursing Center of New Castle	1	4	2	9	0	16
HENRY County Total:	**1**	**4**	**2**	**9**	**0**	**16**
JEFFERSON						
Brownsboro Hills Nursing Home	0	3	9	4	0	16
Christian Health Center of Louisville	0	5	6	13	0	24
Christian Health Center West	0	0	2	7	0	9
Diversicare of Seneca Place	1	3	8	41	0	53
Episopal Church Home	2	13	41	73	0	129
Essex Nursing and Rehabilitation Center	2	5	12	25	0	44
Four Courts At Cherokee Park	2	8	6	13	0	29
Franciscan Health Care Center	0	2	15	18	0	35
Georgetown Manor	4	5	9	17	0	35
Glen Ridge Health Campus	1	1	8	18	0	28
Golden Living Center - Camelot	0	1	3	27	0	31
Golden Living Center - Hillcreek	10	8	11	11	0	40
Golden Living Center - Mt Holly	5	4	5	2	0	16
Golden Living Center - St. Matthews	1	7	9	19	0	36
Heartland of Louisville	3	6	5	13	0	27
Highlands Nursing and Rehabilitation Center (Louisville)	2	5	5	8	0	20
Home of the Innocents	3	0	0	0	0	3
Hurstbourne Care Centre at Stony Brook	4	7	2	13	0	26
Jefferson Manor Health and Rehab	1	2	16	36	0	55
Jefferson Place Health and Rehab	0	1	19	29	0	49

Table 22 - Facility Resident Death Distribution- Nursing Facility Beds 2014						
ADD / Facility	Under 65	65-74	75-84	Over 85	Unknown	Total
Kindred Hospital - Louisville	4	5	3	0	0	12
Kindred Nursing and Rehabilitation-Bashford	0	0	0	0	24	24
Klondike Center	4	1	2	9	0	16
Little Sisters of the Poor - St. Joseph's Home	0	0	2	6	0	8
Masonic Home of Louisville	2	7	11	23	0	43
Meadowview Health and Rehab	15	35	9	11	0	70
Nazareth Home	0	7	30	91	0	128
Oaklawn Nursing and Rehab	2	4	13	23	0	42
Park Terrace Health Campus	0	2	7	20	0	29
Parkway Medical Center	3	6	24	31	0	64
Regency Rehabilitation and Nursing Center	0	3	9	9	0	21
Regis Woods Care and Rehabilitation Center	4	5	8	7	0	24
Rivers Edge Nursing and Rehabilitation Center	1	1	3	3	0	8
Rockford Health and Rehabilitation Center	3	2	9	15	0	29
Sacred Heart Village	0	0	7	23	0	30
Signature Health Care of East Louisville	5	5	7	17	0	34
Signature Health Care of South Louisville	4	2	12	16	0	34
Signature Healthcare at Glenview	13	4	4	4	0	25
Signature Healthcare at St's Mary & Elizabeth Hospital	0	0	0	0	0	0
Springhurst Health and Rehab	1	1	9	18	0	29
Summerfield Health and Rehabilitation Center	1	5	20	35	0	61
The Forum at Brookside	1	0	1	12	0	14
The Good Samaritan Societ-Jeffersontown	0	1	8	13	0	22
Treyton Oaks Towers	0	1	4	40	0	45

Table 22 - Facility Resident Death Distribution- Nursing Facility Beds 2014						
ADD / Facility	Under 65	65-74	75-84	Over 85	Unknown	Total
Wesley Manor Nursing Center	0	0	3	21	0	24
Westminster Terrace	0	4	8	17	0	29
Westport Place Health Campus	0	1	6	28	0	35
JEFFERSON County Total:	**104**	**188**	**410**	**879**	**24**	**1,605**
OLDHAM						
Baptist Health La Grange	0	1	7	5	0	13
Friendship Manor Nursing Home	1	1	11	22	0	35
Providence Richwood	2	11	10	20	0	43
OLDHAM County Total:	**3**	**13**	**28**	**47**	**0**	**91**
SHELBY						
Crestview Center	3	6	4	13	0	26
Masonic Home of Shelbyville	1	2	23	42	0	68
SHELBY County Total:	**4**	**8**	**27**	**55**	**0**	**94**
SPENCER						
Signature Health Care of Spencer County	1	3	9	10	0	23
SPENCER County Total:	**1**	**3**	**9**	**10**	**0**	**23**
TRIMBLE						
Signature Health Care of Trimble County	0	1	2	7	0	10
TRIMBLE County Total:	**0**	**1**	**2**	**7**	**0**	**10**
ADD: 6 Total	**113**	**220**	**482**	**1,030**	**24**	**1,869**
ADD:7						
BOONE						
Bridgepoint Care and Rehabilitation Center	10	10	10	11	0	41
Florence Park Care Center	0	4	7	32	0	43
St Elizabeth Florence SNF	0	0	1	2	0	3
BOONE County Total:	**10**	**14**	**18**	**45**	**0**	**87**

Table 22 - Facility Resident Death Distribution- Nursing Facility Beds 2014						
ADD / Facility	Under 65	65-74	75-84	Over 85	Unknown	Total
CAMPBELL						
Baptist Convalescent Center	2	6	30	48	0	86
Carmel Manor	0	1	5	22	0	28
Highlandspring of Ft Thomas	0	5	17	32	0	54
St. Elizabeth FT Thomas SNF	0	0	0	1	0	1
CAMPBELL County Total:	**2**	**12**	**52**	**103**	**0**	**169**
CARROLL						
Green Valley Health and Rehabilitation Center	1	5	5	6	0	17
CARROLL County Total:	**1**	**5**	**5**	**6**	**0**	**17**
GALLATIN						
Providence Gallatin	6	4	7	16	0	33
GALLATIN County Total:	**6**	**4**	**7**	**16**	**0**	**33**
GRANT						
Grant Center	1	2	7	8	0	18
GRANT County Total:	**1**	**2**	**7**	**8**	**0**	**18**
KENTON						
Madonna Manor	0	1	6	19	0	26
Providence Pavilion	2	4	5	16	0	27
Rosedale Manor Nursing Home	1	7	11	45	0	64
Village Care Center	0	1	8	36	0	45
Villaspring of Erlanger	0	2	10	12	0	24
Woodcrest Nursing and Rehabilitation Center	2	2	9	20	0	33
KENTON County Total:	**5**	**17**	**49**	**148**	**0**	**219**
OWEN						
Owenton Center	3	1	9	7	0	20
OWEN County Total:	**3**	**1**	**9**	**7**	**0**	**20**

Table 22 - Facility Resident Death Distribution- Nursing Facility Beds 2014						
ADD / Facility	Under 65	65-74	75-84	Over 85	Unknown	Total
PENDLETON						
River Valley Nursing Home	0	3	11	7	0	21
PENDLETON County Total:	**0**	**3**	**11**	**7**	**0**	**21**
ADD: 7 Total	**28**	**58**	**158**	**340**	**0**	**584**
ADD:8						
BRACKEN						
Bracken County Nursing and Rehabilitation Center	0	0	2	2	0	4
BRACKEN County Total:	**0**	**0**	**2**	**2**	**0**	**4**
FLEMING						
Pioneer Trace Nursing Home	3	6	16	13	0	38
FLEMING County Total:	**3**	**6**	**16**	**13**	**0**	**38**
LEWIS						
Golden Living Center - Vanceburg	2	5	4	8	0	19
LEWIS County Total:	**2**	**5**	**4**	**8**	**0**	**19**
MASON						
Maysville Nursing and Rehabilitation Facility	1	3	13	23	0	40
MASON County Total:	**1**	**3**	**13**	**23**	**0**	**40**
ROBERTSON						
Robertson County Health Care Facility	1	1	5	8	0	15
ROBERTSON County Total:	**1**	**1**	**5**	**8**	**0**	**15**
ADD: 8 Total	**7**	**15**	**40**	**54**	**0**	**116**
ADD:9						
BATH						
Ridgeway Nursing and Rehabilitation	1	3	9	12	0	25
BATH County Total:	**1**	**3**	**9**	**12**	**0**	**25**

Table 22 - Facility Resident Death Distribution- Nursing Facility Beds 2014						
ADD / Facility	**Under 65**	**65-74**	**75-84**	**Over 85**	**Unknown**	**Total**
MENIFEE						
Edgewood Estates	0	4	6	13	0	23
MENIFEE County Total:	**0**	**4**	**6**	**13**	**0**	**23**
MONTGOMERY						
Windsor Care Center	0	1	2	26	0	29
MONTGOMERY County Total:	**0**	**1**	**2**	**26**	**0**	**29**
MORGAN						
West Liberty Nursing and Rehabilitation Center	0	0	0	6	0	6
MORGAN County Total:	**0**	**0**	**0**	**6**	**0**	**6**
ROWAN						
Life Care Center of Morehead	1	5	7	5	0	18
St. Claire Medical Center TCU	7	3	4	7	0	21
ROWAN County Total:	**8**	**8**	**11**	**12**	**0**	**39**
ADD: 9 Total	**9**	**16**	**28**	**69**	**0**	**122**
ADD:10						
BOYD						
Boyd Nursing and Rehabilitation Center	0	1	5	7	0	13
Kingsbrook Lifecare Center	0	2	6	17	0	25
Woodland Oaks Health Care Facility	0	2	10	17	0	29
BOYD County Total:	**0**	**5**	**21**	**41**	**0**	**67**
CARTER						
Carter Nursing and Rehabilitation Center	2	2	4	10	0	18
CARTER County Total:	**2**	**2**	**4**	**10**	**0**	**18**
ELLIOTT						
Elliott Nursing and Rehabilitation Center	0	2	7	6	0	15
ELLIOTT County Total:	**0**	**2**	**7**	**6**	**0**	**15**

Table 22 - Facility Resident Death Distribution- Nursing Facility Beds 2014						
ADD / Facility	Under 65	65-74	75-84	Over 85	Unknown	Total
GREENUP						
Oakmont Manor	0	3	10	16	0	29
South Shore Nursing and Rehabilitation Center	0	3	4	6	0	13
Wurtland Nursing and Rehabilitation Center	0	4	5	5	0	14
GREENUP County Total:	**0**	**10**	**19**	**27**	**0**	**56**
LAWRENCE						
The Jordan Center	3	1	6	8	0	18
LAWRENCE County Total:	**3**	**1**	**6**	**8**	**0**	**18**
ADD: 10 Total	**5**	**20**	**57**	**92**	**0**	**174**
ADD:11						
FLOYD						
Highlands Regional Medical Center (Prestonsburg)	0	0	0	0	0	0
Prestonsburg Health Care Center	3	0	3	3	0	9
Riverview Health Care Center	2	6	13	14	0	35
FLOYD County Total:	**5**	**6**	**16**	**17**	**0**	**44**
JOHNSON						
Mountain Manor of Paintsville	4	9	17	32	0	62
JOHNSON County Total:	**4**	**9**	**17**	**32**	**0**	**62**
MAGOFFIN						
Salyersville Nursing and Rehabilitation Center	3	6	6	13	0	28
MAGOFFIN County Total:	**3**	**6**	**6**	**13**	**0**	**28**
MARTIN						
Martin County Health Care Facility	0	1	5	6	0	12
MARTIN County Total:	**0**	**1**	**5**	**6**	**0**	**12**

Table 22 - Facility Resident Death Distribution- Nursing Facility Beds 2014						
ADD / Facility	**Under 65**	**65-74**	**75-84**	**Over 85**	**Unknown**	**Total**
PIKE						
Good Shepherd Community Nursing Center	5	2	4	5	0	16
Mountain View Health Care Center	2	1	7	6	0	16
Parkview Nursing and Rehabilitation Center (Pikeville)	11	7	19	13	0	50
Signature Health Care of Pikeville	1	6	7	7	0	21
Williamson ARH Nursing Facility	0	2	5	7	0	14
PIKE County Total:	**19**	**18**	**42**	**38**	**0**	**117**
ADD: 11 Total	**31**	**40**	**86**	**106**	**0**	**263**
ADD:12						
BREATHITT						
Nim Henson Geriatric Center	0	1	10	9	0	20
BREATHITT County Total:	**0**	**1**	**10**	**9**	**0**	**20**
KNOTT						
Knott County Health and Rehabilitation Center	1	2	5	2	0	10
KNOTT County Total:	**1**	**2**	**5**	**2**	**0**	**10**
LEE						
Lee County Care and Rehabilitation Center	1	4	9	7	0	21
LEE County Total:	**1**	**4**	**9**	**7**	**0**	**21**
LESLIE						
Hyden Health and Rehabilitation Center	0	0	0	2	0	2
LESLIE County Total:	**0**	**0**	**0**	**2**	**0**	**2**
LETCHER						
Letcher Manor	0	1	2	3	0	6
LETCHER County Total:	**0**	**1**	**2**	**3**	**0**	**6**

Table 22 - Facility Resident Death Distribution- Nursing Facility Beds 2014						
ADD / Facility	Under 65	65-74	75-84	Over 85	Unknown	Total
OWSLEY						
Owsley County Health Care Center	2	3	4	2	0	11
OWSLEY County Total:	**2**	**3**	**4**	**2**	**0**	**11**
PERRY						
Hazard Health and Rehabilitation Center	0	3	6	3	0	12
Paul E Patton Eastern Ky Veterans Center	1	5	12	26	0	44
PERRY County Total:	**1**	**8**	**18**	**29**	**0**	**56**
WOLFE						
Wolfe County Health and Rehabilitation Center	2	4	7	7	0	20
WOLFE County Total:	**2**	**4**	**7**	**7**	**0**	**20**
ADD: 12 Total	**7**	**23**	**55**	**61**	**0**	**146**
ADD:13						
BELL						
Middlesboro Health Care Facility	1	1	5	10	0	17
Mountain View Nursing and Rehab Ctr	0	5	8	8	0	21
Pineville Community Hospital	0	2	5	7	0	14
BELL County Total:	**1**	**8**	**18**	**25**	**0**	**52**
CLAY						
Laurel Creek Health Care Center	1	6	5	8	0	20
CLAY County Total:	**1**	**6**	**5**	**8**	**0**	**20**
HARLAN						
Harlan Health and Rehabilitation Center	2	8	10	13	0	33
Tri-Cities Nursing and Rehabilitiation Center	2	8	10	9	0	29
HARLAN County Total:	**4**	**16**	**20**	**22**	**0**	**62**

Table 22 - Facility Resident Death Distribution- Nursing Facility Beds 2014						
ADD / Facility	**Under 65**	**65-74**	**75-84**	**Over 85**	**Unknown**	**Total**
JACKSON						
Jackson Manor Health and Rehab	2	1	5	6	0	14
JACKSON County Total:	**2**	**1**	**5**	**6**	**0**	**14**
KNOX						
Barbourville Health and Rehabilitation Center	6	14	13	9	0	42
Christian Health Center - Corbin	1	3	5	20	0	29
KNOX County Total:	**7**	**17**	**18**	**29**	**0**	**71**
LAUREL						
Hillcrest Health and Rehabilitation Center	4	4	8	9	0	25
Laurel Heights Home for the Elderly	0	2	4	14	0	20
LAUREL County Total:	**4**	**6**	**12**	**23**	**0**	**45**
ROCKCASTLE						
Rockcastle Health and Rehabilitation Center	2	2	6	6	0	16
Rockcastle Regional Hospital and Respiratory Care	13	11	9	4	0	37
ROCKCASTLE County Total:	**15**	**13**	**15**	**10**	**0**	**53**
WHITLEY						
Corbin Health and Rehabilitation Center	2	2	4	7	0	15
The Heritage	1	3	6	16	0	26
Williamsburg Health and Rehabilitation Center	1	3	2	6	0	12
WHITLEY County Total:	**4**	**8**	**12**	**29**	**0**	**53**
ADD: 13 Total	**38**	**75**	**105**	**152**	**0**	**370**

Table 22 - Facility Resident Death Distribution- Nursing Facility Beds 2014						
ADD / Facility	**Under 65**	**65-74**	**75-84**	**Over 85**	**Unknown**	**Total**
ADD:14						
ADAIR						
Summit Manor Health and Rehabilitation Center	4	2	6	17	0	29
ADAIR County Total:	**4**	**2**	**6**	**17**	**0**	**29**
CASEY						
Liberty Care and Rehabilitation Center	0	2	3	10	0	15
CASEY County Total:	**0**	**2**	**3**	**10**	**0**	**15**
CLINTON						
Clinton County Care and Rehabilitation Center	0	1	0	7	0	8
CLINTON County Total:	**0**	**1**	**0**	**7**	**0**	**8**
GREEN						
Golden Living Center - Green Hill	2	6	11	19	0	38
McDowell Skilled Nursing Facility	0	0	0	0	0	0
GREEN County Total:	**2**	**6**	**11**	**19**	**0**	**38**
MCCREARY						
McCreary Health and Rehab	1	2	9	19	0	31
MCCREARY County Total:	**1**	**2**	**9**	**19**	**0**	**31**
PULASKI						
Cumberland Nursing and Rehabilitation Center	0	2	10	12	0	24
Lake Cumberland Regional Hospital	0	1	3	0	0	4
Somerset Nursing and Rehabilitation Facility	0	2	7	18	0	27
Somerwoods Nursing and Rehabilitation	2	3	13	27	0	45
PULASKI County Total:	**2**	**8**	**33**	**57**	**0**	**100**

Table 22 - Facility Resident Death Distribution- Nursing Facility Beds 2014						
ADD / Facility	Under 65	65-74	75-84	Over 85	Unknown	Total
RUSSELL						
Fair Oaks Health Systems	1	2	6	19	0	28
RUSSELL County Total:	**1**	**2**	**6**	**19**	**0**	**28**
TAYLOR						
Campbellsville Nursing and Rehabilitation	1	0	9	9	0	19
The Grandview Nursing and Rehabilitation Facility	0	3	9	13	0	25
TAYLOR County Total:	**1**	**3**	**18**	**22**	**0**	**44**
WAYNE						
Hicks' Golden Years Nursing Home	0	3	6	18	0	27
WAYNE County Total:	**0**	**3**	**6**	**18**	**0**	**27**
ADD: 14 Total	**11**	**29**	**92**	**188**	**0**	**320**
ADD:15						
ANDERSON						
Heritage Hall Health and Rehabilitation Center	1	7	6	17	0	31
ANDERSON County Total:	**1**	**7**	**6**	**17**	**0**	**31**
BOURBON						
Bourbon Heights	1	0	7	13	0	21
BOURBON County Total:	**1**	**0**	**7**	**13**	**0**	**21**
BOYLE						
Charleston Health Care Center	1	1	13	23	0	38
Danville Center For Health	0	2	4	7	0	13
Ephraim McDowell Regional Medical Center	0	3	4	11	0	18
BOYLE County Total:	**1**	**6**	**21**	**41**	**0**	**69**

Table 22 - Facility Resident Death Distribution- Nursing Facility Beds 2014						
ADD / Facility	Under 65	65-74	75-84	Over 85	Unknown	Total
CLARK						
Clark Regional Medical Center Transitional Care Unit	0	0	0	5	0	5
Fountain Circle Care and Rehab Ctr	3	5	8	9	0	25
CLARK County Total:	**3**	**5**	**8**	**14**	**0**	**30**
ESTILL						
Irvine Nursing and Rehabilitation	3	4	12	16	0	35
ESTILL County Total:	**3**	**4**	**12**	**16**	**0**	**35**
FAYETTE						
Bluegrass Care and Rehabilitation Center	0	6	10	14	0	30
Cambridge Place	0	7	2	6	0	15
Cardinal Hill Rehab Unit	2	1	0	0	0	3
Eastern State Hosp Long Term Acquired Brain Injury	0	0	0	0	0	0
Lexington Country Place	0	0	10	32	0	42
Mayfair Manor	1	2	4	8	0	15
Northpoint Lexington Healthcare Center	0	3	6	31	0	40
Providence Homestead	0	4	3	13	0	20
Providence Pine Meadows	0	3	3	20	0	26
Richmond Place Rehabilitation and Health Center	0	2	17	36	0	55
Rose Manor Health Care	0	0	2	10	0	12
Sayre Christian Village Nursing Home	0	0	8	29	0	37
Tanbark Health Care	0	0	2	4	0	6
The Willows at Hamburg	1	3	5	23	0	32
Willows at Citation	0	0	4	5	0	9
FAYETTE County Total:	**4**	**31**	**76**	**231**	**0**	**342**
FRANKLIN						
Bradford Square Rehabilitation and Nursing Center	1	3	5	16	0	25

Table 22 - Facility Resident Death Distribution- Nursing Facility Beds 2014						
ADD / Facility	Under 65	65-74	75-84	Over 85	Unknown	Total
Golden Living Center - Frankfort	0	2	4	12	0	18
FRANKLIN County Total:	**1**	**5**	**9**	**28**	**0**	**43**
GARRARD						
Christian Care Center of Lancaster	2	6	14	24	0	46
GARRARD County Total:	**2**	**6**	**14**	**24**	**0**	**46**
HARRISON						
Cedar Ridge Health Campus	0	2	7	12	0	21
Edgemont Healthcare	0	3	4	6	0	13
Grand Haven Nursing Home	1	2	5	6	0	14
HARRISON County Total:	**1**	**7**	**16**	**24**	**0**	**48**
JESSAMINE						
Diversicare of Nicholasville	0	3	6	12	0	21
Thomson Hood Veterans Center	1	12	25	93	0	131
JESSAMINE County Total:	**1**	**15**	**31**	**105**	**0**	**152**
LINCOLN						
Golden Living Center - Stanford	4	7	16	30	0	57
LINCOLN County Total:	**4**	**7**	**16**	**30**	**0**	**57**
MADISON						
Berea Health Care Center	1	2	6	19	0	28
Kenwood Health and Rehabilitation Center	2	2	5	19	0	28
Madison Health and Rehabilitation Center	1	9	10	8	0	28
The Terrace Nursing and Rehabilitation Facility	1	3	10	25	0	39
MADISON County Total:	**5**	**16**	**31**	**71**	**0**	**123**
MERCER						
Harrodsburg Health & Rehab Ctr	1	3	10	14	0	28

Table 22 - Facility Resident Death Distribution- Nursing Facility Beds 2014						
ADD / Facility	Under 65	65-74	75-84	Over 85	Unknown	Total
The James B. Haggin Memorial Hospital	0	1	0	5	0	6
MERCER County Total:	**1**	**4**	**10**	**19**	**0**	**34**
NICHOLAS						
Johnson Mathers Nursing Home	0	3	13	13	0	29
NICHOLAS County Total:	**0**	**3**	**13**	**13**	**0**	**29**
POWELL						
Stanton Nursing and Rehabilitation Center	0	5	5	5	0	15
POWELL County Total:	**0**	**5**	**5**	**5**	**0**	**15**
SCOTT						
Dover Manor	1	5	1	23	0	30
Signature Healthcare of Georgetown	1	4	8	8	0	21
SCOTT County Total:	**2**	**9**	**9**	**31**	**0**	**51**
ADD: 15 Total	**30**	**130**	**284**	**682**	**0**	**1,126**
Statewide Total	**429**	**926**	**2,066**	**4,030**	**24**	**7,475**

Table 23 - Facility Resident Death Distribution- Personal Care Beds 2014						
ADD / Facility	**Under 65**	**65-74**	**75-84**	**Over 85**	**Unknown**	**Total**
ADD:1						
CALLOWAY						
Fern Terrace of Murray	1	0	0	0	0	1
CALLOWAY County Total:	**1**	**0**	**0**	**0**	**0**	**1**
CARLISLE						
Countryside Center	0	0	0	0	0	0
CARLISLE County Total:	**0**	**0**	**0**	**0**	**0**	**0**
GRAVES						
Autumn Ridge Personal Care	0	1	0	0	0	1
Fern Terrace of Mayfield	0	0	0	0	0	0
GRAVES County Total:	**0**	**1**	**0**	**0**	**0**	**1**
HICKMAN						
Clinton Hickman County Nursing Facility	0	0	0	0	0	0
Clinton Place	0	0	0	0	0	0
HICKMAN County Total:	**0**	**0**	**0**	**0**	**0**	**0**
MCCRACKEN						
Gaither Suites at West Park	0	0	0	1	0	1
The Legacy Genesis Healthcare	0	0	0	0	0	0
MCCRACKEN County Total:	**0**	**0**	**0**	**1**	**0**	**1**
ADD: 1 Total	**1**	**1**	**0**	**1**	**0**	**3**
ADD:2						
CALDWELL						
Highland Homes, Inc.	0	0	0	0	0	0
CALDWELL County Total:	**0**	**0**	**0**	**0**	**0**	**0**
CHRISTIAN						
Christian County Manor	1	0	0	0	0	1
Christian Health Center, Hopkinsville	0	0	0	0	0	0

Table 23 - Facility Resident Death Distribution- Personal Care Beds 2014						
ADD / Facility	Under 65	65-74	75-84	Over 85	Unknown	Total
Pennyrile Home	1	0	0	0	0	1
CHRISTIAN County Total:	**2**	**0**	**0**	**0**	**0**	**2**
CRITTENDEN						
Crittenden County Health and Rehabilitation Center	0	0	0	0	0	0
CRITTENDEN County Total:	**0**	**0**	**0**	**0**	**0**	**0**
HOPKINS						
The Homestead	1	0	0	0	0	1
The Oaks PCH/Madisonville	0	0	0	0	0	0
HOPKINS County Total:	**1**	**0**	**0**	**0**	**0**	**1**
LYON						
Christian Care Center of Kuttawa	0	0	0	0	0	0
River's Bend Retirement Community	0	0	0	0	0	0
LYON County Total:	**0**	**0**	**0**	**0**	**0**	**0**
MUHLENBERG						
Belle Meade Home	0	0	0	1	0	1
Sparks Nursing Center	1	0	0	0	0	1
MUHLENBERG County Total:	**1**	**0**	**0**	**1**	**0**	**2**
TODD						
Hearthstone Place	0	0	0	1	0	1
TODD County Total:	**0**	**0**	**0**	**1**	**0**	**1**
TRIGG						
Trigg County Manor	0	0	0	0	0	0
TRIGG County Total:	**0**	**0**	**0**	**0**	**0**	**0**
ADD: 2 Total	**4**	**0**	**0**	**2**	**0**	**6**

Table 23 - Facility Resident Death Distribution- Personal Care Beds 2014						
ADD / Facility	**Under 65**	**65-74**	**75-84**	**Over 85**	**Unknown**	**Total**
ADD:3						
DAVIESS						
Bishop Soenneker Home	0	0	1	0	0	1
Carmel Home	0	0	2	4	0	6
Davco Rest Home	1	0	0	0	0	1
Fern Terrace of Owensboro	0	0	0	0	0	0
Owensboro Center	0	0	0	0	0	0
Rosedale Rest Home	1	0	0	0	0	1
DAVIESS County Total:	**2**	**0**	**3**	**4**	**0**	**9**
HANCOCK						
The Oaks PCH/Lewisport	0	0	0	0	0	0
HANCOCK County Total:	**0**	**0**	**0**	**0**	**0**	**0**
HENDERSON						
Henderson Manor	0	0	0	0	0	0
HENDERSON County Total:	**0**	**0**	**0**	**0**	**0**	**0**
MCLEAN						
Sunny Acres	0	0	0	0	0	0
MCLEAN County Total:	**0**	**0**	**0**	**0**	**0**	**0**
OHIO						
Beaver Dam Nursing and Rehab Center	0	0	0	0	0	0
OHIO County Total:	**0**	**0**	**0**	**0**	**0**	**0**
UNION						
Breckinridge Place	0	0	0	0	0	0
UNION County Total:	**0**	**0**	**0**	**0**	**0**	**0**
ADD: 3 Total	**2**	**0**	**3**	**4**	**0**	**9**
ADD:4						
ALLEN						
Cornerstone Manor	0	0	0	0	0	0

Table 23 - Facility Resident Death Distribution- Personal Care Beds 2014						
ADD / Facility	Under 65	65-74	75-84	Over 85	Unknown	Total
Scottsville Manor	0	0	0	0	0	0
ALLEN County Total:	**0**	**0**	**0**	**0**	**0**	**0**
BARREN						
Glasgow Health and Rehabilitation Center	0	0	0	0	0	0
NHC HealthCare, Glasgow	0	0	0	0	0	0
BARREN County Total:	**0**	**0**	**0**	**0**	**0**	**0**
EDMONSON						
Edmonson Center	0	0	0	0	0	0
EDMONSON County Total:	**0**	**0**	**0**	**0**	**0**	**0**
HART						
Hart County Manor	0	0	1	0	0	1
HART County Total:	**0**	**0**	**1**	**0**	**0**	**1**
METCALFE						
Harper's Home for the Aged	0	0	0	0	0	0
Metcalfe Health Care Center	0	0	0	0	0	0
METCALFE County Total:	**0**	**0**	**0**	**0**	**0**	**0**
MONROE						
Monroe Health and Rehabilitation Center	0	0	0	0	0	0
MONROE County Total:	**0**	**0**	**0**	**0**	**0**	**0**
SIMPSON						
Lewis Memorial Methodist Home	0	1	0	0	0	1
SIMPSON County Total:	**0**	**1**	**0**	**0**	**0**	**1**
WARREN						
Christian Health Center of Bowling Green	0	0	0	0	0	0
Fern Terrace of Bowling Green	0	0	0	0	0	0
WARREN County Total:	**0**	**0**	**0**	**0**	**0**	**0**

Table 23 - Facility Resident Death Distribution- Personal Care Beds 2014						
ADD / Facility	Under 65	65-74	75-84	Over 85	Unknown	Total
ADD: 4 Total	**0**	**1**	**1**	**0**	**0**	**2**
ADD:5						
BRECKINRIDGE						
Breckinridge Manor	0	0	0	0	0	0
BRECKINRIDGE County Total:	**0**	**0**	**0**	**0**	**0**	**0**
GRAYSON						
Grayson Manor	0	0	0	0	0	0
GRAYSON County Total:	**0**	**0**	**0**	**0**	**0**	**0**
HARDIN						
North Hardin Health and Rehabilitation Center	0	0	0	0	0	0
HARDIN County Total:	**0**	**0**	**0**	**0**	**0**	**0**
MARION						
Loretto Motherhouse Infirmary	0	0	0	0	0	0
The Village of Lebanon II	0	0	0	0	0	0
MARION County Total:	**0**	**0**	**0**	**0**	**0**	**0**
MEADE						
Brandenburg Nursing and Rehabilitation	0	0	0	0	0	0
MEADE County Total:	**0**	**0**	**0**	**0**	**0**	**0**
NELSON						
Colonial Health and Rehabilitation Center	0	0	0	0	0	0
Windsor Gardens	0	0	0	3	0	3
NELSON County Total:	**0**	**0**	**0**	**3**	**0**	**3**
WASHINGTON						
Sansbury Care Center	0	0	0	0	0	0
WASHINGTON County Total:	**0**	**0**	**0**	**0**	**0**	**0**
ADD: 5 Total	**0**	**0**	**0**	**3**	**0**	**3**

Table 23 - Facility Resident Death Distribution- Personal Care Beds 2014						
ADD / Facility	**Under 65**	**65-74**	**75-84**	**Over 85**	**Unknown**	**Total**
ADD:6						
BULLITT						
Colonial House of Shepherdsville	0	0	0	0	0	0
BULLITT County Total:	**0**	**0**	**0**	**0**	**0**	**0**
JEFFERSON						
Arden Courts of Louisville	0	2	2	3	0	7
Barton House of Louisville #1	0	0	0	1	0	1
Belmont Village	0	0	2	13	0	15
Eastern Star Home in Kentucky	0	0	0	4	0	4
Elmcroft at Oaklawn	0	0	1	7	0	8
Emeritus at Stonecreek Lodge	0	0	0	4	0	4
Episopal Church Home	0	0	0	0	0	0
Heartsong Memory Care	0	0	1	4	0	5
Horizon Bay Retirement Living at Louisville	0	0	2	13	0	15
Hurstbourne Care Centre at Stony Brook	0	0	0	0	0	0
Little Sisters of the Poor - St. Joseph's Home	0	0	0	0	0	0
Louisville Protestant Altenheim	0	0	0	1	0	1
Masonic Home of Louisville	0	0	1	2	0	3
Nazareth Home	0	0	1	5	0	6
Parr's Rest Home	0	0	0	3	0	3
Rose Anna Hughes Home	0	0	1	0	0	1
Sacred Heart Village	0	0	0	0	0	0
Sunrise of Louisville	0	0	6	2	0	8
The Forum at Brookside	0	0	0	6	0	6
Treyton Oaks Towers	0	0	0	1	0	1
Wesley Manor Nursing Center	0	0	1	7	0	8
JEFFERSON County Total:	**0**	**2**	**18**	**76**	**0**	**96**

Table 23 - Facility Resident Death Distribution- Personal Care Beds 2014						
ADD / Facility	Under 65	65-74	75-84	Over 85	Unknown	Total
SHELBY						
Colonial Hall Manor	0	0	0	0	0	0
Masonic Home of Shelbyville	0	0	0	0	0	0
SHELBY County Total:	**0**	**0**	**0**	**0**	**0**	**0**
ADD: 6 Total	**0**	**2**	**18**	**76**	**0**	**96**
ADD:7						
BOONE						
Colonial Gardens	0	0	0	12	0	12
BOONE County Total:	**0**	**0**	**0**	**12**	**0**	**12**
CAMPBELL						
Baptist Convalescent Center	0	0	0	0	0	0
Carmel Manor	0	0	0	0	0	0
CAMPBELL County Total:	**0**	**0**	**0**	**0**	**0**	**0**
CARROLL						
Carrollton Manor	0	0	0	0	0	0
Valley Haven Rest Home	0	0	0	0	0	0
CARROLL County Total:	**0**	**0**	**0**	**0**	**0**	**0**
GRANT						
Jonesville Rest Home	0	1	0	0	0	1
GRANT County Total:	**0**	**1**	**0**	**0**	**0**	**1**
KENTON						
Baptist Towers	1	1	0	0	0	2
Covington Ladies Home	0	0	0	0	0	0
Emeritus at Edgewood	1	4	8	29	0	42
Madonna Manor	0	0	0	2	0	2
Regency Manor	0	0	0	0	0	0
Regency Manor North	0	0	0	0	0	0

Table 23 - Facility Resident Death Distribution- Personal Care Beds 2014						
ADD / Facility	Under 65	65-74	75-84	Over 85	Unknown	Total
St Charles Care Center	0	1	0	1	0	2
KENTON County Total:	**2**	**6**	**8**	**32**	**0**	**48**
PENDLETON						
Falmouth Nursing Home	0	0	0	0	0	0
The Front Gate	0	0	0	0	0	0
PENDLETON County Total:	**0**	**0**	**0**	**0**	**0**	**0**
ADD: 7 Total	**2**	**7**	**8**	**44**	**0**	**61**
ADD:9						
BATH						
Hilltop Manor	0	0	0	0	0	0
BATH County Total:	**0**	**0**	**0**	**0**	**0**	**0**
MENIFEE						
Edgewood Estates	0	0	0	0	0	0
MENIFEE County Total:	**0**	**0**	**0**	**0**	**0**	**0**
MORGAN						
West Liberty Nursing and Rehabilitation Center	0	0	0	0	0	0
MORGAN County Total:	**0**	**0**	**0**	**0**	**0**	**0**
ADD: 9 Total	**0**	**0**	**0**	**0**	**0**	**0**
ADD:10						
BOYD						
Artrips Personal Care Home	0	0	0	0	0	0
Hamilton's Personal Care Home	0	0	0	0	0	0
King's Daughters And Sons Home	0	0	0	3	0	3
BOYD County Total:	**0**	**0**	**0**	**3**	**0**	**3**
GREENUP						
Frasure's Personal Care Home	0	0	0	0	0	0

Table 23 - Facility Resident Death Distribution- Personal Care Beds 2014						
ADD / Facility	Under 65	65-74	75-84	Over 85	Unknown	Total
Morning Pointe Ridge	0	0	2	11	0	13
Oakmont Manor	0	0	0	0	0	0
Russell Convalescent Home	0	0	0	0	0	0
Trinity Station Retirement Community	0	0	0	7	0	7
GREENUP County Total:	**0**	**0**	**2**	**18**	**0**	**20**
LAWRENCE						
The Jordan Center	0	0	0	0	0	0
LAWRENCE County Total:	**0**	**0**	**0**	**0**	**0**	**0**
ADD: 10 Total	**0**	**0**	**2**	**21**	**0**	**23**
ADD:11						
JOHNSON						
Venture Home of Paintsville	0	1	0	0	0	1
JOHNSON County Total:	**0**	**1**	**0**	**0**	**0**	**1**
MAGOFFIN						
Salyersville Nursing and Rehabilitation Center	0	0	0	0	0	0
MAGOFFIN County Total:	**0**	**0**	**0**	**0**	**0**	**0**
MARTIN						
Martin County Health Care Facility	0	0	0	0	0	0
MARTIN County Total:	**0**	**0**	**0**	**0**	**0**	**0**
PIKE						
Good Shepherd Community Nursing Center	0	0	0	0	0	0
PIKE County Total:	**0**	**0**	**0**	**0**	**0**	**0**
ADD: 11 Total	**0**	**1**	**0**	**0**	**0**	**1**
ADD:12						
KNOTT						
Caney Creek Rehabilitation Complex	0	0	0	0	0	0

Table 23 - Facility Resident Death Distribution- Personal Care Beds 2014						
ADD / Facility	Under 65	65-74	75-84	Over 85	Unknown	Total
Golden Years Rest Home	0	0	0	0	0	0
KNOTT County Total:	**0**	**0**	**0**	**0**	**0**	**0**
OWSLEY						
Owsley County Health Care Center	0	0	0	0	0	0
OWSLEY County Total:	**0**	**0**	**0**	**0**	**0**	**0**
ADD: 12 Total	**0**	**0**	**0**	**0**	**0**	**0**
ADD:13						
BELL						
Generations Center of Middlesboro	0	0	0	0	0	0
BELL County Total:	**0**	**0**	**0**	**0**	**0**	**0**
HARLAN						
The Laurels	1	1	1	0	0	3
HARLAN County Total:	**1**	**1**	**1**	**0**	**0**	**3**
JACKSON						
Jackson Manor Health and Rehab	0	0	0	0	0	0
JACKSON County Total:	**0**	**0**	**0**	**0**	**0**	**0**
KNOX						
Christian Health Center - Corbin	0	0	0	0	0	0
KNOX County Total:	**0**	**0**	**0**	**0**	**0**	**0**
ADD: 13 Total	**1**	**1**	**1**	**0**	**0**	**3**
ADD:14						
MCCREARY						
Cumberland Manor Rest Home	0	0	0	0	0	0
MCCREARY County Total:	**0**	**0**	**0**	**0**	**0**	**0**
PULASKI						
Crestview Personal Care	0	0	0	0	0	0

Table 23 - Facility Resident Death Distribution- Personal Care Beds 2014						
ADD / Facility	Under 65	65-74	75-84	Over 85	Unknown	Total
Somerview Personal Care Home	0	0	0	0	0	0
PULASKI County Total:	**0**	**0**	**0**	**0**	**0**	**0**
WAYNE						
Dishman Personal Care Home	0	0	0	0	0	0
Hicks' Golden Years Nursing Home	0	0	0	0	0	0
WAYNE County Total:	**0**	**0**	**0**	**0**	**0**	**0**
ADD: 14 Total	**0**	**0**	**0**	**0**	**0**	**0**
ADD:15						
ANDERSON						
Heritage Hall Health and Rehabilitation Center	0	0	0	0	0	0
Sunset Hill Personal Care Home	0	0	0	0	0	0
ANDERSON County Total:	**0**	**0**	**0**	**0**	**0**	**0**
BOURBON						
Bourbon Heights	0	0	0	0	0	0
BOURBON County Total:	**0**	**0**	**0**	**0**	**0**	**0**
BOYLE						
McDowell Place of Danville	0	0	0	0	0	0
BOYLE County Total:	**0**	**0**	**0**	**0**	**0**	**0**
ESTILL						
Irvine Nursing and Rehabilitation	0	0	0	0	0	0
ESTILL County Total:	**0**	**0**	**0**	**0**	**0**	**0**
FAYETTE						
Central Kentucky Recovery Center	0	0	0	0	0	0
Central KY Recovery Center Unit 2	0	0	0	0	0	0
Homewood Residence at Richmond Place	0	1	2	2	0	5

Table 23 - Facility Resident Death Distribution- Personal Care Beds 2014						
ADD / Facility	Under 65	65-74	75-84	Over 85	Unknown	Total
Lantern at Morning Pointe Alz and Memory Care	0	0	0	1	0	1
Lexington Country Place	0	0	0	0	0	0
Mayfair Village Retirement Center	0	0	0	0	0	0
Morning Pointe of Lexington	0	0	0	1	0	1
Morning Pointe of Lexington East	0	0	2	5	0	7
Tanbark Health Care	0	0	0	2	0	2
The Breckinridge	0	0	1	2	0	3
The Legacy At The Willows	0	0	2	1	0	3
The Villa at Chevy Chase	0	0	0	0	0	0
The Willows at Hamburg	0	0	0	0	0	0
Willows at Citation	0	0	0	1	0	1
FAYETTE County Total:	**0**	**1**	**7**	**15**	**0**	**23**
FRANKLIN						
Morning Pointe of Frankfort	0	0	2	3	0	5
The Lantern at Morning Pointe of Frankfort	0	0	5	2	0	7
FRANKLIN County Total:	**0**	**0**	**7**	**5**	**0**	**12**
HARRISON						
Parkside Manor	0	0	0	0	0	0
Shady Lawn Home	0	0	0	0	0	0
HARRISON County Total:	**0**	**0**	**0**	**0**	**0**	**0**
JESSAMINE						
Diversicare of Nicholasville	0	0	0	0	0	0
Rose Terrace Lodge	0	0	0	0	0	0
Wesley Village	0	0	0	4	0	4
JESSAMINE County Total:	**0**	**0**	**0**	**4**	**0**	**4**

Table 23 - Facility Resident Death Distribution- Personal Care Beds 2014						
ADD / Facility	**Under 65**	**65-74**	**75-84**	**Over 85**	**Unknown**	**Total**
LINCOLN						
Waynesburg Manor	0	0	0	0	0	0
LINCOLN County Total:	**0**	**0**	**0**	**0**	**0**	**0**
MADISON						
Morning Pointe of Richmond	0	0	0	2	0	2
Telford Terrace	0	0	0	0	0	0
MADISON County Total:	**0**	**0**	**0**	**2**	**0**	**2**
POWELL						
Stanton Nursing and Rehabilitation Center	0	0	0	0	0	0
POWELL County Total:	**0**	**0**	**0**	**0**	**0**	**0**
SCOTT						
Dover Manor	0	0	0	0	0	0
SCOTT County Total:	**0**	**0**	**0**	**0**	**0**	**0**
WOODFORD						
Taylor Manor Nursing Home	0	1	0	0	0	1
WOODFORD County Total:	**0**	**1**	**0**	**0**	**0**	**1**
ADD: 15 Total	**0**	**2**	**14**	**26**	**0**	**42**
Statewide Total	**10**	**15**	**47**	**177**	**0**	**249**

Table 24 - Facility Resident Death Distribution- Nursing Home (CCRC) Beds 2014						
ADD / Facility	**Under 65**	**65-74**	**75-84**	**Over 85**	**Unknown**	**Total**
ADD:2						
CHRISTIAN						
Christian Health Center, Hopkinsville	0	0	0	2	0	2
CHRISTIAN County Total:	**0**	**0**	**0**	**2**	**0**	**2**
ADD: 2 Total	**0**	**0**	**0**	**2**	**0**	**2**
ADD:3						
UNION						
Breckinridge Place	0	0	0	2	0	2
UNION County Total:	**0**	**0**	**0**	**2**	**0**	**2**
ADD: 3 Total	**0**	**0**	**0**	**2**	**0**	**2**
ADD:4						
WARREN						
Christian Health Center of Bowling Green	0	0	0	0	0	0
WARREN County Total:	**0**	**0**	**0**	**0**	**0**	**0**
ADD: 4 Total	**0**	**0**	**0**	**0**	**0**	**0**
ADD:5						
MARION						
The Village of Lebanon II	0	0	0	1	0	1
MARION County Total:	**0**	**0**	**0**	**1**	**0**	**1**
NELSON						
Windsor Gardens	0	0	1	6	0	7
NELSON County Total:	**0**	**0**	**1**	**6**	**0**	**7**
ADD: 5 Total	**0**	**0**	**1**	**7**	**0**	**8**
ADD:6						
JEFFERSON						
Christian Health Center of Louisville	0	0	0	1	0	1
Episopal Church Home	0	0	6	20	0	26
Louisville Protestant Altenheim	0	0	0	3	0	3

Table 24 - Facility Resident Death Distribution- Nursing Home (CCRC) Beds 2014						
ADD / Facility	**Under 65**	**65-74**	**75-84**	**Over 85**	**Unknown**	**Total**
Sacred Heart Village	0	0	0	0	0	0
The Forum at Brookside	0	0	1	7	0	8
JEFFERSON County Total:	**0**	**0**	**7**	**31**	**0**	**38**
ADD: 6 Total	**0**	**0**	**7**	**31**	**0**	**38**
ADD:10						
GREENUP						
Trinity Station Retirement Community	0	0	0	11	0	11
GREENUP County Total:	**0**	**0**	**0**	**11**	**0**	**11**
ADD: 10 Total	**0**	**0**	**0**	**11**	**0**	**11**
ADD:13						
KNOX						
Christian Health Center - Corbin	0	0	0	0	0	0
KNOX County Total:	**0**	**0**	**0**	**0**	**0**	**0**
LAUREL						
Laurel Heights Home for the Elderly	0	0	1	10	0	11
LAUREL County Total:	**0**	**0**	**1**	**10**	**0**	**11**
ADD: 13 Total	**0**	**0**	**1**	**10**	**0**	**11**
ADD:14						
PULASKI						
The Neighborhood Nursing Facility	0	0	2	2	0	4
PULASKI County Total:	**0**	**0**	**2**	**2**	**0**	**4**
ADD: 14 Total	**0**	**0**	**2**	**2**	**0**	**4**
ADD:15						
FAYETTE						
Sayre Christian Village Nursing Home	0	0	2	6	0	8
FAYETTE County Total:	**0**	**0**	**2**	**6**	**0**	**8**

Table 24 - Facility Resident Death Distribution- Nursing Home (CCRC) Beds 2014						
ADD / Facility	**Under 65**	**65-74**	**75-84**	**Over 85**	**Unknown**	**Total**
HARRISON						
Cedar Ridge Health Campus	0	1	0	1	0	2
HARRISON County Total:	**0**	**1**	**0**	**1**	**0**	**2**
JESSAMINE						
Wesley Village	0	0	5	9	0	14
JESSAMINE County Total:	**0**	**0**	**5**	**9**	**0**	**14**
MADISON						
Telford Terrace	0	0	2	9	0	11
MADISON County Total:	**0**	**0**	**2**	**9**	**0**	**11**
ADD: 15 Total	**0**	**1**	**9**	**25**	**0**	**35**
Statewide Total	**0**	**1**	**20**	**90**	**0**	**111**

Table 25 - Facility Resident Death Distribution- Nursing Home (Non-CCRC) Beds 2014						
ADD / Facility	**Under 65**	**65-74**	**75-84**	**Over 85**	**Unknown**	**Total**
ADD:3						
DAVIESS						
Hermitage Care and Rehabilitation Center	0	1	1	2	0	4
DAVIESS County Total:	**0**	**1**	**1**	**2**	**0**	**4**
WEBSTER						
Shemwell Nursing Home	0	0	0	9	0	9
WEBSTER County Total:	**0**	**0**	**0**	**9**	**0**	**9**
ADD: 3 Total	**0**	**1**	**1**	**11**	**0**	**13**
ADD:5						
MARION						
The Village of Lebanon II	0	1	2	11	0	14
MARION County Total:	**0**	**1**	**2**	**11**	**0**	**14**
ADD: 5 Total	**0**	**1**	**2**	**11**	**0**	**14**
ADD:15						
BOURBON						
Bourbon Heights	0	0	4	5	0	9
BOURBON County Total:	**0**	**0**	**4**	**5**	**0**	**9**
FAYETTE						
Mayfair Manor	0	2	3	12	0	17
FAYETTE County Total:	**0**	**2**	**3**	**12**	**0**	**17**
WOODFORD						
Taylor Manor Nursing Home	0	0	4	18	0	22
WOODFORD County Total:	**0**	**0**	**4**	**18**	**0**	**22**
ADD: 15 Total	**0**	**2**	**11**	**35**	**0**	**48**
Statewide Total	**0**	**4**	**14**	**57**	**0**	**75**

Table 26 - Facility Resident Death Distribution- Intermediate Care Beds 2014						
ADD / Facility	**Under 65**	**65-74**	**75-84**	**Over 85**	**Unknown**	**Total**
ADD:3						
WEBSTER						
Shemwell Nursing Home	0	0	0	0	0	0
WEBSTER County Total:	**0**	**0**	**0**	**0**	**0**	**0**
ADD: 3 Total	**0**	**0**	**0**	**0**	**0**	**0**
ADD:4						
WARREN						
Christian Health Center of Bowling Green	0	0	0	1	0	1
WARREN County Total:	**0**	**0**	**0**	**1**	**0**	**1**
ADD: 4 Total	**0**	**0**	**0**	**1**	**0**	**1**
ADD:6						
JEFFERSON						
Eastern Star Home in Kentucky	0	0	0	9	0	9
Louisville Protestant Altenheim	0	0	3	7	0	10
The Forum at Brookside	0	0	0	2	0	2
JEFFERSON County Total:	**0**	**0**	**3**	**18**	**0**	**21**
ADD: 6 Total	**0**	**0**	**3**	**18**	**0**	**21**
ADD:15						
HARRISON						
Cedar Ridge Health Campus	0	0	0	0	0	0
HARRISON County Total:	**0**	**0**	**0**	**0**	**0**	**0**
JESSAMINE						
Wesley Village	0	0	0	0	0	0
JESSAMINE County Total:	**0**	**0**	**0**	**0**	**0**	**0**
MADISON						
Telford Terrace	0	0	0	0	0	0
MADISON County Total:	**0**	**0**	**0**	**0**	**0**	**0**

Table 26 - Facility Resident Death Distribution- Intermediate Care Beds 2014						
ADD / Facility	**Under 65**	**65-74**	**75-84**	**Over 85**	**Unknown**	**Total**
WOODFORD						
Taylor Manor Nursing Home	0	0	2	5	0	7
WOODFORD County Total:	**0**	**0**	**2**	**5**	**0**	**7**
ADD: 15 Total	**0**	**0**	**2**	**5**	**0**	**7**
Statewide Total	**0**	**0**	**5**	**24**	**0**	**29**

Table 27 - Facility Resident Death Distribution- Alzheimer Facility Beds 2014						
ADD / Facility	**Under 65**	**65-74**	**75-84**	**Over 85**	**Unknown**	**Total**
ADD:3						
DAVIESS						
Wellington Parc of Owensboro	0	0	2	10	0	12
DAVIESS County Total:	**0**	**0**	**2**	**10**	**0**	**12**
ADD: 3 Total	**0**	**0**	**2**	**10**	**0**	**12**
ADD:4						
WARREN						
Magnolia Village Care	1	4	14	17	0	36
WARREN County Total:	**1**	**4**	**14**	**17**	**0**	**36**
ADD: 4 Total	**1**	**4**	**14**	**17**	**0**	**36**
Statewide Total	**1**	**4**	**16**	**27**	**0**	**48**

Table 28 - Facility Resident Death Distribution- ICF/IID Beds 2014						
ADD / Facility	**Under 65**	**65-74**	**75-84**	**Over 85**	**Unknown**	**Total**
ADD:2						
CHRISTIAN						
Outwood ICF/IID	1	0	0	0	0	1
CHRISTIAN County Total:	**1**	**0**	**0**	**0**	**0**	**1**
ADD: 2 Total	**1**	**0**	**0**	**0**	**0**	**1**
ADD:3						
DAVIESS						
Wendell Foster's Campus for Developmental Disabilities	1	0	0	0	0	1
DAVIESS County Total:	**1**	**0**	**0**	**0**	**0**	**1**
ADD: 3 Total	**1**	**0**	**0**	**0**	**0**	**1**
ADD:6						
BULLITT						
Meadows ICF/IID	0	0	0	0	0	0
BULLITT County Total:	**0**	**0**	**0**	**0**	**0**	**0**
HENRY						
Cedar Lake Lodge Park Place I	0	0	0	0	0	0
Cedar Lake Lodge Park Place II	0	0	0	0	0	0
HENRY County Total:	**0**	**0**	**0**	**0**	**0**	**0**
JEFFERSON						
Bingham Gardens	0	0	0	0	0	0
Del Maria ICF/IID	0	0	0	0	0	0
Hazelwood ICF/MR	5	0	0	0	0	5
JEFFERSON County Total:	**5**	**0**	**0**	**0**	**0**	**5**
OLDHAM						
Cedar Lake Lodge	1	0	0	0	0	1

Table 28 - Facility Resident Death Distribution- ICF/IID Beds 2014						
ADD / Facility	**Under 65**	**65-74**	**75-84**	**Over 85**	**Unknown**	**Total**
Windsong ICF/IID	0	0	0	0	0	0
OLDHAM County Total:	**1**	**0**	**0**	**0**	**0**	**1**
ADD: 6 Total	**6**	**0**	**0**	**0**	**0**	**6**
ADD:14						
PULASKI						
Oakwood ICF/IID Unit 1	3	0	0	0	0	3
Oakwood ICF/IID Unit 2	0	0	0	0	0	0
Oakwood ICF/IID Unit 3	0	0	0	0	0	0
Oakwood ICF/IID Unit 4	0	0	0	0	0	0
PULASKI County Total:	**3**	**0**	**0**	**0**	**0**	**3**
ADD: 14 Total	**3**	**0**	**0**	**0**	**0**	**3**
Statewide Total	**11**	**0**	**0**	**0**	**0**	**11**

Kentucky Annual Long-Term Care Services Report

Section V
Nursing Facility by ADD

Table 29 - Nursing Facility By ADD 2014

ADD / Facility	Number of Licensed Beds	Beginning Census	Admissions	Discharges	Deaths	Ending Census	Total Patient Days	Occupancy Percentage
ADD:1								
Calvert City Convalescent Center	95	87	95	57	37	88	31,208	90.00%
Clinton Hickman County Nursing Facility	46	44	29	15	19	39	15,165	90.32%
Clinton Place	88	44	58	37	5	60	21,900	68.18%
Countryside Center	53	48	76	61	20	43	17,339	89.63%
Green Acres Health Care	73	64	126	100	22	68	22,257	83.53%
Haws Memorial Nursing and Rehabilitation Center	60	48	84	72	16	44	19,517	89.12%
Heritage Manor Healthcare Center	100	83	206	200	22	67	26,923	73.76%
Lake Way Nursing and Rehabilitation Center	96	85	176	135	45	81	28,856	82.35%
Life Care Center of LaCenter	70	60	123	99	18	66	23,186	90.75%
McCracken Nursing and Rehabilitation Center	103	77	236	208	32	73	29,909	79.56%
Mills Health and Rehab Center	98	83	182	138	41	86	32,528	90.94%
Oakview Nursing and Rehabilitation Center	100	73	100	94	19	60	26,335	72.15%
Paducah Center	86	75	132	129	6	72	25,553	81.40%
Parkview Nursing and Rehabilitation Center (Paducah)	228	200	490	430	66	194	76,148	91.50%
Spring Creek Health Care	226	148	357	309	58	138	54,506	66.08%
Superior Care Home	108	69	248	202	44	71	24,639	62.50%
Western Baptist Hospital Transitional Care	24	16	641	610	27	20	5,995	68.44%
ADD: 1 Total	**1,654**	**1,304**	**3,359**	**2,896**	**497**	**1,270**	**481,964**	**79.83%**
ADD:2								
Baptist Health Transitional Care	20	6	494	461	29	10	4,514	61.84%
Belle Meade Home	62	52	99	80	21	50	17,800	78.66%
Bradford Heights Health & Rehab Center	100	74	292	272	27	67	27,410	75.10%
Brighton Cornerstone Health Care	66	62	59	39	16	66	22,121	91.83%

Table 29 - Nursing Facility By ADD 2014								
ADD / Facility	Number of Licensed Beds	Beginning Census	Admissions	Discharges	Deaths	Ending Census	Total Patient Days	Occupancy Percentage
Christian Care Center of Kuttawa	65	64	32	17	18	61	22,500	94.84%
Christian Health Center, Hopkinsville	112	103	238	196	41	104	37,918	92.75%
Christian Heights Nursing and Rehabilitation Center	60	46	53	41	15	43	15,410	70.37%
Covington Convalescent Center	72	60	58	41	14	63	22,415	85.29%
Crittenden County Health and Rehabilitation Center	101	70	72	57	19	66	27,042	73.35%
Dawson Springs Health And Rehab Ctr	59	53	32	22	10	53	20,476	95.08%
Hearthstone Place	60	52	102	90	16	48	18,200	83.11%
Hillside Center	71	55	116	93	21	57	20,238	78.09%
Joseph Eddie Ballard Western Kentucky Veterans Center	156	111	48	9	35	115	40,183	70.57%
Kindred Nursing and Rehabilitation-Maple	97	85	145	110	30	90	33,784	95.42%
Muhlenberg Community Hospital Long Term Care	45	30	233	191	37	35	11,782	71.73%
NHC HealthCare, Madisonville	94	84	70	33	29	92	32,315	94.19%
Princeton Health and Rehab Center	104	88	140	106	43	79	30,557	80.50%
Ridgewood Terrace Nursing Home	110	103	147	107	38	105	38,246	95.26%
River's Bend Retirement Community	40	36	40	20	20	36	13,904	95.23%
Salem Springlake Health and Rehabilitation Center	75	55	74	50	22	57	16,417	59.97%
Shady Lawn Nursing and Rehabilitation Center	50	40	117	104	11	42	15,153	83.03%
Tradewater Pointe	60	55	62	46	17	54	19,968	91.18%
Western State Nursing Facility	144	115	36	21	18	112	40,917	77.85%
ADD: 2 Total	**1,823**	**1,499**	**2,759**	**2,206**	**547**	**1,505**	**549,270**	**82.55%**
ADD:3								
Beaver Dam Nursing and Rehab Center	58	56	84	71	19	50	19,582	92.50%
Breckinridge Place	16	16	14	12	2	16	5,746	98.39%
Carmel Home	36	36	38	23	15	36	13,069	99.46%

Table 29 - Nursing Facility By ADD 2014								
ADD / Facility	Number of Licensed Beds	Beginning Census	Admissions	Discharges	Deaths	Ending Census	Total Patient Days	Occupancy Percentage
Fordsville Nursing and Rehabilitation Center	67	60	134	116	14	64	22,296	91.17%
Heartland Villa Care and Rehabilitation Center Community	45	41	53	46	5	43	15,631	95.17%
Henderson Nursing and Rehabilitation Center	90	76	184	168	17	75	27,375	83.33%
Hermitage Care and Rehabilitation Center	70	65	62	58	9	60	24,159	94.56%
Morganfield Nursing and Rehabilitation Center	60	56	116	105	10	57	20,537	93.78%
Owensboro Center	145	135	223	163	61	134	48,953	92.50%
Owensboro Health	30	17	694	670	12	29	6,891	62.93%
Professional Care Health and Rehabilitation Center	110	94	106	84	27	89	31,771	79.13%
Redbanks	222	191	349	297	72	171	72,311	89.24%
Redbanks Colonial Terrace	87	70	93	68	17	78	28,531	89.85%
Riverside Care & Rehab Ctr	79	76	82	51	28	79	27,431	95.13%
Signature Healthcare at Hillcrest	156	138	260	219	45	134	45,429	79.78%
Twin Rivers Nursing and Rehab Center	132	114	186	160	24	116	42,987	89.22%
Wellington Parc of Owensboro	20	20	7	2	6	19	7,227	99.00%
ADD: 3 Total	**1,423**	**1,261**	**2,685**	**2,313**	**383**	**1,250**	**459,926**	**88.55%**
ADD:4								
Auburn Health Care	66	56	76	59	17	56	20,875	86.65%
Barren County Health Care Center	94	89	130	101	28	90	33,031	96.27%
Bowling Green Nursing and Rehabilitation	66	53	115	97	14	57	21,321	88.51%
Cal Turner Rehab and Specialty Care	110	109	86	55	33	107	39,380	98.08%
Christian Health Center of Bowling Green	22	19	113	98	14	20	7,183	89.45%
Colonial Center	48	48	54	45	14	43	16,965	96.83%
Creekwood Place Nursing and Rehab Center	104	92	326	302	25	91	35,333	93.08%

Table 29 - Nursing Facility By ADD 2014								
ADD / Facility	Number of Licensed Beds	Beginning Census	Admissions	Discharges	Deaths	Ending Census	Total Patient Days	Occupancy Percentage
Edmonson Center	74	73	109	98	15	69	25,774	95.42%
Franklin-Simpson Nursing and Rehabilitation	98	83	230	215	16	82	30,784	86.06%
Glasgow Health and Rehabilitation Center	68	65	84	69	15	65	23,440	94.44%
Glasgow State Nursing Facility	100	70	20	11	5	74	25,736	70.51%
Glenview Health Care Facility	60	56	43	24	19	56	19,871	90.74%
Greenwood Nursing and Rehabilitation	128	128	515	466	50	127	45,761	97.95%
Hart County Health Care Center	104	102	100	74	26	102	36,037	94.93%
Hopkins Center	50	50	56	45	13	48	17,644	96.68%
Metcalfe Health Care Center	71	67	59	44	14	68	25,324	97.72%
Monroe Health and Rehabilitation Center	104	101	144	127	19	99	36,274	95.56%
Morgantown Care and Rehabilitation Center	122	121	204	178	28	119	43,549	97.80%
NHC HealthCare, Glasgow	194	190	309	234	102	163	61,863	87.36%
Signature Healthcare Bowling Green	176	138	206	182	19	143	50,929	79.28%
T J Samson Community Hospital Skilled Nursing Unit	16	7	308	301	0	14	3,608	61.78%
ADD: 4 Total	**1,875**	**1,717**	**3,287**	**2,825**	**486**	**1,693**	**620,682**	**90.69%**
ADD:5								
Brandenburg Nursing and Rehabilitation	57	53	87	70	21	49	18,156	87.27%
Breckinridge Memorial Nursing Facility	18	18	12	10	2	18	6,509	99.07%
Cedars Of Lebanon Nursing Center	81	70	60	38	13	79	26,900	90.99%
Colonial Health and Rehabilitation Center	65	62	90	78	12	62	21,880	92.22%
Elizabethtown Nursing and Rehab	65	60	138	112	29	57	20,805	87.69%
Flaget Memorial Hospital	12	5	324	314	9	6	3,244	74.06%
Grayson Manor	72	66	160	131	31	64	24,079	91.62%
Hardinsburg Nursing and Rehabilitation	63	60	163	146	15	62	21,766	94.66%
Helmwood Healthcare Center	58	55	82	63	20	54	19,642	92.78%
Kensington Center	82	73	376	330	41	78	28,610	95.59%

Table 29 - Nursing Facility By ADD 2014								
ADD / Facility	Number of Licensed Beds	Beginning Census	Admissions	Discharges	Deaths	Ending Census	Total Patient Days	Occupancy Percentage
Life Care Center of Bardstown	100	66	344	298	24	88	31,074	85.13%
Loretto Motherhouse Infirmary	63	61	26	11	14	62	22,559	98.10%
North Hardin Health and Rehabilitation Center	148	124	269	185	80	128	48,738	90.22%
Nursing Facility of Hardin Memorial Hospital	15	12	418	414	3	13	4,110	75.07%
Sansbury Care Center	48	46	32	20	12	46	16,502	94.19%
Signature Healthcare of Elizabethtown	112	87	179	147	37	82	31,238	76.41%
Spring View Health and Rehab Center	71	65	148	130	22	61	23,104	89.15%
Springfield Nursing and Rehabilitation Center	70	56	201	167	24	66	21,554	84.36%
Sunrise Manor Nursing Home	137	132	274	213	58	135	47,080	94.15%
Village of Lebanon II	16	16	13	8	6	15	5,615	96.15%
ADD: 5 Total	**1,353**	**1,187**	**3,396**	**2,885**	**473**	**1,225**	**443,165**	**89.74%**
ADD:6								
Baptist Health La Grange	30	20	304	295	13	16	6,467	59.06%
Brownsboro Hills Nursing Home	96	88	109	107	16	74	30,660	87.50%
Christian Health Center of Louisville	118	113	470	443	24	116	41,563	96.50%
Christian Health Center West	92	85	129	149	9	56	22,677	67.62%
Crestview Center	58	53	189	163	26	53	19,194	90.67%
Diversicare of Seneca Place	107	96	297	256	53	84	32,526	83.28%
Episopal Church Home	93	80	356	233	129	74	29,348	86.46%
Essex Nursing and Rehabilitation Center	128	116	228	183	44	117	44,277	94.77%
Four Courts At Cherokee Park	84	60	440	391	29	80	25,853	84.32%
Franciscan Health Care Center	85	66	669	617	35	83	29,758	95.92%
Friendship Manor Nursing Home	128	111	168	126	35	118	44,375	94.98%
Georgetown Manor	120	102	191	155	35	103	39,351	89.84%
Glen Ridge Health Campus	70	54	911	869	28	68	22,708	88.88%
Golden Living Center - Camelot	145	142	93	64	31	140	51,237	96.81%
Golden Living Center - Hillcreek	172	128	357	310	40	135	46,747	74.46%

Table 29 - Nursing Facility By ADD 2014								
ADD / Facility	Number of Licensed Beds	Beginning Census	Admissions	Discharges	Deaths	Ending Census	Total Patient Days	Occupancy Percentage
Golden Living Center - Mt Holly	110	107	251	239	16	103	37,104	92.41%
Golden Living Center - St. Matthews	125	108	199	158	36	113	40,636	89.07%
Green Meadows Healthcare Center 1	122	95	220	176	30	109	38,560	86.59%
Heartland of Louisville	178	158	496	482	27	145	54,613	84.06%
Highlands Nursing and Rehabilitation Center (Louisville)	154	128	112	96	20	124	45,848	81.57%
Home of the Innocents	76	74	91	86	3	76	26,587	95.84%
Homestead Nursing Center of New Castle	60	54	39	18	16	59	19,401	88.59%
Hurstbourne Care Centre at Stony Brook	132	113	193	159	26	121	44,318	91.98%
Jefferson Manor Health and Rehab	100	98	213	170	55	86	33,498	91.78%
Jefferson Place Health and Rehab	95	82	696	648	49	81	29,705	85.67%
Kindred Hospital - Louisville	47	37	58	36	12	47	16,290	94.96%
Kindred Nursing and Rehabilitation-Bashford	122	113	188	163	24	114	42,557	95.57%
Klondike Center	62	59	139	122	16	60	20,493	90.56%
Little Sisters of the Poor - St. Joseph's Home	35	34	10	1	8	35	12,553	98.26%
Masonic Home of Louisville	167	105	733	678	43	117	42,675	70.01%
Masonic Home of Shelbyville	117	104	370	312	68	94	36,240	84.86%
Meadowview Health and Rehab	95	87	127	72	70	72	26,280	75.79%
Nazareth Home	118	106	529	403	128	104	40,322	93.62%
Oaklawn Nursing and Rehab	130	87	1,975	1,918	42	102	42,335	89.22%
Park Terrace Health Campus	88	87	740	715	29	83	30,414	94.69%
Parkway Medical Center	252	216	621	541	64	232	84,313	91.66%
Providence Richwood	120	82	167	105	43	101	36,247	82.76%
Regency Rehabilitation and Nursing Center	110	101	237	219	21	98	35,925	89.48%
Regis Woods Care and Rehabilitation Center	186	171	363	344	24	166	59,747	88.01%

Table 29 - Nursing Facility By ADD 2014								
ADD / Facility	Number of Licensed Beds	Beginning Census	Admissions	Discharges	Deaths	Ending Census	Total Patient Days	Occupancy Percentage
Rivers Edge Nursing and Rehabilitation Center	100	85	65	60	8	82	30,026	82.26%
Rockford Health and Rehabilitation Center	110	88	308	271	29	96	35,159	87.57%
Sacred Heart Village	115	92	249	220	30	91	32,744	78.01%
Signature Health Care of East Louisville	128	116	258	224	34	116	43,355	92.80%
Signature Health Care of South Louisville	100	83	550	515	34	84	30,958	84.82%
Signature Health Care of Spencer County	120	117	141	122	23	113	41,886	95.63%
Signature Health Care of Trimble County	60	56	51	42	10	55	20,288	92.64%
Signature Healthcare at Glenview	120	75	283	248	25	85	32,238	73.60%
Signature Healthcare at St's Mary & Elizabeth Hospital	20	2	0	0	0	2	4	10.00%
Springhurst Health and Rehab	90	70	173	134	29	80	27,627	84.10%
Summerfield Health and Rehabilitation Center	165	137	418	338	61	156	53,762	89.27%
The Forum at Brookside	40	36	157	145	14	34	12,164	83.32%
The Good Samaritan Societ-Jeffersontown	98	84	54	45	22	71	19,710	55.10%
Treyton Oaks Towers	60	47	227	182	45	47	17,109	78.12%
Wesley Manor Nursing Center	68	63	47	23	24	63	23,530	94.80%
Westminster Terrace	104	86	225	190	29	92	32,448	85.48%
Westport Place Health Campus	62	47	566	524	35	54	18,443	81.50%
ADD: 6 Total	**5,887**	**5,004**	**17,450**	**15,505**	**1,869**	**5,080**	**1,854,853**	**86.62%**
ADD:7								
Baptist Convalescent Center	167	167	210	124	86	167	60,143	98.67%
Bridgepoint Care and Rehabilitation Center	151	137	370	317	41	149	50,709	92.01%
Carmel Manor	65	64	55	29	28	62	22,909	96.56%
Florence Park Care Center	150	138	187	145	43	137	50,492	92.22%
Grant Center	95	89	192	175	18	88	33,139	95.57%

Table 29 - Nursing Facility By ADD 2014								
ADD / Facility	Number of Licensed Beds	Beginning Census	Admissions	Discharges	Deaths	Ending Census	Total Patient Days	Occupancy Percentage
Green Valley Health and Rehabilitation Center	78	74	106	93	17	70	27,268	95.78%
Highlandspring of Ft Thomas	140	129	641	590	54	126	47,057	92.09%
Madonna Manor	60	59	193	167	26	59	21,287	97.20%
Owenton Center	100	90	56	31	20	95	33,699	92.33%
Providence Gallatin	120	93	82	41	33	101	33,998	77.62%
Providence Pavilion	82	72	252	221	27	76	27,242	91.02%
River Valley Nursing Home	60	60	36	18	21	57	21,178	96.70%
Rosedale Manor Nursing Home	210	198	213	142	64	205	73,377	95.73%
St Elizabeth Florence SNF	16	14	442	440	3	13	5,260	90.07%
St. Elizabeth FT Thomas SNF	26	14	444	444	1	13	5,455	57.48%
Village Care Center	100	96	149	107	45	93	33,710	92.36%
Villaspring of Erlanger	140	131	596	580	24	123	47,792	93.53%
Woodcrest Nursing and Rehabilitation Center	127	115	370	341	33	111	41,401	89.31%
ADD: 7 Total	**1,887**	**1,740**	**4,594**	**4,005**	**584**	**1,745**	**636,116**	**92.36%**
ADD:8								
Bracken County Nursing and Rehabilitation Center	32	28	66	60	4	30	10,429	89.29%
Golden Living Center - Vanceburg	94	84	93	65	19	93	33,411	97.38%
Maysville Nursing and Rehabilitation Facility	130	114	214	175	40	113	44,735	94.28%
Pioneer Trace Nursing Home	92	79	148	112	38	77	28,642	85.29%
Robertson County Health Care Facility	60	57	59	43	15	58	20,884	95.36%
ADD: 8 Total	**408**	**362**	**580**	**455**	**116**	**371**	**138,101**	**92.74%**
ADD:9								
Edgewood Estates	60	60	36	15	23	58	21,672	98.96%
Life Care Center of Morehead	97	90	159	142	18	89	33,710	95.21%
Ridgeway Nursing and Rehabilitation	99	93	125	107	25	86	33,370	92.35%
St. Claire Medical Center TCU	10	9	227	209	21	6	2,201	60.30%

Table 29 - Nursing Facility By ADD 2014								
ADD / Facility	Number of Licensed Beds	Beginning Census	Admissions	Discharges	Deaths	Ending Census	Total Patient Days	Occupancy Percentage
West Liberty Nursing and Rehabilitation Center	48	44	32	24	6	46	16,596	94.73%
Windsor Care Center	144	132	280	258	29	125	48,334	91.96%
ADD: 9 Total	**458**	**428**	**859**	**755**	**122**	**410**	**155,883**	**93.25%**
ADD:10								
Boyd Nursing and Rehabilitation Center	60	57	122	109	13	57	21,103	96.36%
Carter Nursing and Rehabilitation Center	120	115	188	168	18	117	42,196	96.34%
Elliott Nursing and Rehabilitation Center	75	72	50	35	15	72	26,284	96.01%
Kingsbrook Lifecare Center	147	127	828	792	25	138	48,961	91.25%
Oakmont Manor	85	75	225	191	29	80	29,626	95.49%
South Shore Nursing and Rehabilitation Center	60	52	28	16	13	51	19,759	90.22%
The Jordan Center	104	89	76	53	18	94	33,837	89.14%
Woodland Oaks Health Care Facility	110	104	207	176	29	106	39,293	97.87%
Wurtland Nursing and Rehabilitation Center	126	111	214	199	14	112	39,803	86.55%
ADD: 10 Total	**887**	**802**	**1,938**	**1,739**	**174**	**827**	**300,862**	**92.93%**
ADD:11								
Good Shepherd Community Nursing Center	118	94	254	254	16	78	33,750	78.36%
Highlands Regional Medical Center (Prestonsburg)	18	0	0	0	0	0	0	0.00%
Martin County Health Care Facility	65	63	79	75	12	55	22,591	95.22%
Mountain Manor of Paintsville	126	111	272	204	62	117	42,498	92.41%
Mountain View Health Care Center	106	74	216	193	16	81	29,860	77.18%
Parkview Nursing and Rehabilitation Center (Pikeville)	120	90	211	134	50	117	41,436	94.60%
Prestonsburg Health Care Center	56	47	88	75	9	51	18,615	91.07%
Riverview Health Care Center	121	116	135	108	35	108	39,652	89.78%
Salyersville Nursing and Rehabilitation Center	142	122	209	189	28	114	45,358	87.51%

Table 29 - Nursing Facility By ADD 2014								
ADD / Facility	Number of Licensed Beds	Beginning Census	Admissions	Discharges	Deaths	Ending Census	Total Patient Days	Occupancy Percentage
Signature Health Care of Pikeville	106	93	163	140	21	95	35,634	92.10%
Williamson ARH Nursing Facility	35	22	140	127	14	21	8,439	66.06%
ADD: 11 Total	**1,013**	**832**	**1,767**	**1,499**	**263**	**837**	**317,833**	**85.96%**
ADD:12								
Hazard Health and Rehabilitation Center	200	187	303	283	12	195	70,937	97.17%
Hyden Health and Rehabilitation Center	94	85	194	183	2	94	33,315	97.10%
Knott County Health and Rehabilitation Center	92	92	81	74	10	89	33,253	99.03%
Lee County Care and Rehabilitation Center	109	93	124	100	21	96	33,449	84.07%
Letcher Manor	142	112	312	295	6	123	43,815	84.54%
Nim Henson Geriatric Center	120	69	114	87	20	76	27,741	63.34%
Owsley County Health Care Center	91	61	272	245	11	77	25,392	76.45%
Paul E Patton Eastern Ky Veterans Center	120	115	53	16	44	108	41,572	94.91%
Wolfe County Health and Rehabilitation Center	100	95	86	62	20	99	35,549	97.39%
ADD: 12 Total	**1,068**	**909**	**1,539**	**1,345**	**146**	**957**	**345,023**	**88.51%**
ADD:13								
Barbourville Health and Rehabilitation Center	135	117	183	131	42	127	48,173	97.76%
Christian Health Center - Corbin	100	93	134	106	29	92	33,057	90.57%
Corbin Health and Rehabilitation Center	100	99	97	85	15	96	35,580	97.48%
Harlan Health and Rehabilitation Center	143	139	202	167	33	141	51,344	98.37%
Hillcrest Health and Rehabilitation Center	120	110	171	141	25	115	42,378	96.75%
Jackson Manor Health and Rehab	51	48	51	38	14	47	17,907	96.20%
Laurel Creek Health Care Center	106	98	194	188	20	84	34,795	89.93%
Laurel Heights Home for the Elderly	143	142	124	106	20	140	51,533	98.73%
Middlesboro Health Care Facility	95	94	98	81	17	94	33,568	96.81%
Mountain View Nursing and Rehab Ctr	115	88	126	111	21	82	30,957	73.75%

Table 29 - Nursing Facility By ADD 2014								
ADD / Facility	Number of Licensed Beds	Beginning Census	Admissions	Discharges	Deaths	Ending Census	Total Patient Days	Occupancy Percentage
Pineville Community Hospital	30	29	101	94	14	22	9,413	85.96%
Rockcastle Health and Rehabilitation Center	104	90	170	149	16	95	33,352	87.86%
Rockcastle Regional Hospital and Respiratory Care	93	91	129	90	37	93	33,041	97.34%
The Heritage	85	81	196	173	26	78	29,884	96.32%
Tri-Cities Nursing and Rehabilitiation Center	85	74	193	161	29	77	25,402	81.88%
Williamsburg Health and Rehabilitation Center	125	123	121	108	12	124	44,660	97.88%
ADD: 13 Total	**1,630**	**1,516**	**2,290**	**1,929**	**370**	**1,507**	**555,044**	**93.29%**
ADD:14								
Campbellsville Nursing and Rehabilitation	67	64	83	69	19	59	22,674	92.72%
Clinton County Care and Rehabilitation Center	52	50	67	66	8	43	18,347	96.66%
Cumberland Nursing and Rehabilitation Center	93	91	194	169	24	92	33,004	97.23%
Fair Oaks Health Systems	114	114	60	32	28	114	41,215	99.05%
Golden Living Center - Green Hill	118	103	169	131	38	103	38,130	88.53%
Hicks' Golden Years Nursing Home	59	59	38	12	27	58	21,265	98.75%
Lake Cumberland Regional Hospital	12	9	234	229	4	10	3,947	90.11%
Liberty Care and Rehabilitation Center	97	93	48	30	15	96	34,074	96.24%
McCreary Health and Rehab	60	59	156	129	31	55	21,131	96.49%
McDowell Skilled Nursing Facility	5	0	0	0	0	0	0	0.00%
Somerset Nursing and Rehabilitation Facility	123	116	97	76	27	110	41,957	93.46%
Somerwoods Nursing and Rehabilitation	166	159	188	149	45	153	56,177	92.72%
Summit Manor Health and Rehabilitation Center	104	103	94	70	29	98	36,416	95.93%

Table 29 - Nursing Facility By ADD 2014								
ADD / Facility	Number of Licensed Beds	Beginning Census	Admissions	Discharges	Deaths	Ending Census	Total Patient Days	Occupancy Percentage
The Grandview Nursing and Rehabilitation Facility	81	75	134	109	25	75	27,820	94.10%
ADD: 14 Total	**1,151**	**1,095**	**1,562**	**1,271**	**320**	**1,066**	**396,157**	**94.30%**
ADD:15								
Berea Health Care Center	84	74	113	83	28	76	27,408	89.39%
Bluegrass Care and Rehabilitation Center	124	104	115	90	30	99	37,697	83.29%
Bourbon Heights	67	66	26	6	21	65	23,656	96.73%
Bradford Square Rehabilitation and Nursing Center	100	98	185	161	25	97	35,330	96.79%
Cambridge Place	118	100	67	47	15	105	36,446	84.62%
Cardinal Hill Rehab Unit	74	31	1,107	1,105	3	30	13,492	49.95%
Cedar Ridge Health Campus	48	42	125	101	21	45	17,119	97.71%
Charleston Health Care Center	90	82	163	121	38	86	30,826	93.84%
Christian Care Center of Lancaster	96	92	108	60	46	94	33,867	96.65%
Clark Regional Medical Center Transitional Care Unit	25	21	209	201	5	24	7,610	83.40%
Danville Center For Health	106	104	69	68	13	92	36,129	93.38%
Diversicare of Nicholasville	73	62	53	27	21	67	22,239	83.46%
Dover Manor	85	81	64	32	30	83	30,124	97.10%
Eastern State Hosp Long Term Acquired Brain Injury	44	0	6	1	0	5	396	8.49%
Edgemont Healthcare	68	60	66	55	13	58	21,566	86.89%
Ephraim McDowell Regional Medical Center	25	13	407	387	18	15	4,001	43.85%
Fountain Circle Care and Rehab Ctr	179	126	262	226	25	137	51,084	78.19%
Golden Living Center - Frankfort	100	99	238	224	18	95	34,047	93.28%
Golden Living Center - Stanford	128	121	150	96	57	118	43,418	92.93%
Grand Haven Nursing Home	54	54	78	66	14	52	19,086	96.83%
Harrodsburg Health & Rehab Ctr	112	102	101	73	28	102	37,142	90.86%

Table 29 - Nursing Facility By ADD 2014								
ADD / Facility	Number of Licensed Beds	Beginning Census	Admissions	Discharges	Deaths	Ending Census	Total Patient Days	Occupancy Percentage
Heritage Hall Health and Rehabilitation Center	94	90	137	108	31	88	32,734	95.41%
Irvine Nursing and Rehabilitation	86	85	221	187	35	84	29,528	94.07%
Johnson Mathers Nursing Home	104	97	97	66	29	99	35,149	92.59%
Kenwood Health and Rehabilitation Center	93	83	176	149	28	82	31,146	91.75%
Lexington Country Place	111	86	162	121	42	85	32,984	81.41%
Madison Health and Rehabilitation Center	92	80	129	95	28	86	30,910	92.05%
Mayfair Manor	48	42	112	93	15	46	16,114	91.97%
Northpoint Lexington Healthcare Center	150	144	129	87	40	146	53,639	97.97%
Providence Homestead	136	125	112	85	20	132	47,676	96.04%
Providence Pine Meadows	120	114	129	115	26	102	40,195	91.77%
Richmond Place Rehabilitation and Health Center	120	103	745	686	55	107	38,184	87.18%
Rose Manor Health Care	34	33	14	2	12	33	12,100	97.50%
Sayre Christian Village Nursing Home	109	100	360	329	37	94	37,776	94.95%
Signature Healthcare of Georgetown	50	45	82	64	21	42	16,849	92.32%
Stanton Nursing and Rehabilitation Center	81	76	186	178	15	69	26,645	90.12%
Tanbark Health Care	34	32	357	353	6	30	10,244	82.55%
The James B. Haggin Memorial Hospital	34	33	14	8	6	33	11,944	96.24%
The Terrace Nursing and Rehabilitation Facility	102	97	172	128	39	102	35,585	95.58%
The Willows at Hamburg	80	50	292	248	32	62	17,503	59.94%
Thomson Hood Veterans Center	285	247	160	27	131	249	91,735	88.19%
Willows at Citation	54	0	104	63	9	32	4,819	36.38%
ADD: 15 Total	**3,817**	**3,294**	**7,602**	**6,422**	**1,126**	**3,348**	**1,216,142**	**88.42%**
Statewide Total	**26,334**	**22,950**	**55,667**	**48,050**	**7,476**	**23,091**	**8,471,021**	**88.36%**

Kentucky Annual Long-Term Care Services Report

Section VI
Patient Origin Data

Table 30 - 2014 Kentucky Long Term Care Facility Patient Origin
Facility ADD and Facility by Patient County of Residence

ADD	Facility Name	Patient County	Under 65	65-74	75-84	Over 85	Unknown
ADD:1							
	Calvert City Convalescent Center						
		GRAVES	0	0	2	2	0
		HICKMAN	1	0	0	0	0
		LIVINGSTON	0	2	1	4	0
		MARSHALL	2	4	20	24	0
		MCCRACKEN	2	4	9	10	0
		TN	0	0	0	1	0
		Total	**5**	**10**	**32**	**41**	**0**
	Clinton Hickman County Nursing Facility						
		CARLISLE	0	0	1	3	0
		FULTON	0	1	1	6	0
		GRAVES	0	0	0	1	0
		HICKMAN	1	3	8	12	0
		IN	0	0	0	2	0
		Total	**1**	**4**	**10**	**24**	**0**
	Clinton Place						
		CALLOWAY	0	0	1	0	0
		CARLISLE	0	2	2	1	0
		FULTON	4	2	2	1	0
		GRAVES	7	2	0	1	0
		HICKMAN	3	4	6	10	0
		MARSHALL	0	0	1	0	0
		MCCRACKEN	0	0	3	1	0
		MO	0	1	0	0	0
		TN	0	2	0	4	0
		Total	**14**	**13**	**15**	**18**	**0**
	Countryside Center						
		BALLARD	0	1	2	2	0
		CARLISLE	2	1	4	15	0
		GRAVES	0	0	3	2	0

Table 30 - 2014 Kentucky Long Term Care Facility Patient Origin
Facility ADD and Facility by Patient County of Residence

ADD	Facility Name	Patient County	Under 65	65-74	75-84	Over 85	Unknown
		HICKMAN	0	1	1	0	0
		MARSHALL	0	0	1	0	0
		MCCRACKEN	0	1	2	5	0
		Total	**2**	**4**	**13**	**24**	**0**
	Fern Terrace of Murray						
		CALLOWAY	0	0	0	0	0
		Total	**0**	**0**	**0**	**0**	**0**
	Green Acres Health Care						
		CALLOWAY	0	0	1	3	0
		GRAVES	7	8	11	16	0
		HICKMAN	2	0	6	9	0
		MARSHALL	1	0	0	0	0
		MCCRACKEN	0	1	2	1	0
		Total	**10**	**9**	**20**	**29**	**0**
	Haws Memorial Nursing and Rehabilitation Center						
		FULTON	4	6	12	10	0
		GRAVES	0	0	1	0	0
		TN	1	2	4	4	0
		Total	**5**	**8**	**17**	**14**	**0**
	Heritage Manor Healthcare Center						
		CALLOWAY	0	2	1	1	0
		GRAVES	5	18	13	17	0
		IL	0	0	2	0	0
		MARSHALL	0	1	1	0	0
		MCCRACKEN	1	1	3	0	0
		MO	0	0	1	0	0
		Total	**6**	**22**	**21**	**18**	**0**
	Lake Way Nursing and Rehabilitation Center						
		CALLOWAY	1	2	2	1	0
		GRAVES	0	0	0	2	0
		IL	0	0	0	0	0

Table 30 - 2014 Kentucky Long Term Care Facility Patient Origin
Facility ADD and Facility by Patient County of Residence

ADD	Facility Name	Patient County	Under 65	65-74	75-84	Over 85	Unknown
		JEFFERSON	1	0	0	0	0
		LIVINGSTON	0	1	0	0	0
		MARSHALL	5	7	19	34	0
		MCCRACKEN	1	0	1	2	0
		Other	0	1	0	1	0
		Total	**8**	**11**	**22**	**40**	**0**
	Life Care Center of LaCenter						
		BALLARD	1	5	12	21	0
		CARLISLE	0	0	0	1	0
		FAYETTE	0	0	0	1	0
		GRAVES	0	3	2	0	0
		IL	0	0	1	1	0
		MCCRACKEN	1	3	5	9	0
		Total	**2**	**11**	**20**	**33**	**0**
	McCracken Nursing and Rehabilitation Center						
		BALLARD	0	1	0	0	0
		CALLOWAY	1	0	1	0	0
		CHRISTIAN	1	0	0	0	0
		DAVIESS	1	0	0	0	0
		GRAVES	1	2	0	0	0
		LIVINGSTON	0	0	2	0	0
		MARSHALL	0	0	1	1	0
		MCCRACKEN	18	13	12	16	0
		TN	1	0	0	1	0
		Total	**23**	**16**	**16**	**18**	**0**
	Mills Health and Rehab Center						
		CALLOWAY	0	0	0	1	0
		CARLISLE	0	0	1	1	0
		CLINTON	0	0	0	1	0
		GRAVES	6	8	26	37	0
		HENDERSON	0	0	0	1	0

Table 30 - 2014 Kentucky Long Term Care Facility Patient Origin
Facility ADD and Facility by Patient County of Residence

ADD	Facility Name	Patient County	Under 65	65-74	75-84	Over 85	Unknown
		HICKMAN	0	0	1	1	0
		Other	1	0	0	1	0
		Total	**7**	**8**	**28**	**43**	**0**
	Oakview Nursing and Rehabilitation Center						
		CALLOWAY	1	0	1	0	0
		GRAVES	2	1	1	0	0
		HANCOCK	0	1	0	0	0
		HENDERSON	1	0	0	0	0
		HICKMAN	0	1	0	0	0
		IL	0	0	1	1	0
		JEFFERSON	0	1	1	0	0
		LIVINGSTON	2	0	0	1	0
		LYON	0	1	2	0	0
		MARSHALL	2	4	5	4	0
		MCCRACKEN	7	3	2	10	0
		MO	1	0	0	0	0
		Other	1	0	0	1	0
		TN	1	0	0	0	0
		Total	**18**	**12**	**13**	**17**	**0**
	Paducah Center						
		BALLARD	0	0	2	2	0
		BARREN	0	0	1	0	0
		CALLOWAY	0	0	2	0	0
		CRITTENDEN	0	1	0	0	0
		GRAVES	2	1	4	0	0
		HICKMAN	1	1	0	0	0
		IL	0	1	2	0	0
		JOHNSON	1	0	0	0	0
		KNOX	0	0	1	0	0
		LYON	1	0	0	0	0
		MARSHALL	2	0	2	1	0

Table 30 - 2014 Kentucky Long Term Care Facility Patient Origin
Facility ADD and Facility by Patient County of Residence

ADD	Facility Name	Patient County	Under 65	65-74	75-84	Over 85	Unknown
		MCCRACKEN	11	6	23	3	0
		MO	0	0	0	1	0
		Other	0	0	0	0	1
		Total	**18**	**10**	**37**	**7**	**1**
	Parkview Nursing and Rehabilitation Center (Paducah)						
		BALLARD	1	0	1	2	0
		CALDWELL	0	0	1	0	0
		CALLOWAY	0	1	2	2	0
		CARLISLE	0	0	1	1	0
		CRITTENDEN	0	0	0	1	0
		GRAVES	0	5	0	3	0
		HICKMAN	1	0	0	1	0
		IL	0	2	1	2	0
		LIVINGSTON	0	0	0	2	0
		LYON	1	3	1	2	0
		MARSHALL	0	1	3	2	0
		MCCRACKEN	8	14	35	90	0
		MCLEAN	0	0	0	1	0
		Other	0	0	1	0	0
		TN	0	0	1	0	0
		TRIGG	0	0	1	0	0
		Total	**11**	**26**	**48**	**109**	**0**
	Spring Creek Health Care						
		CALDWELL	0	0	0	1	0
		CALLOWAY	5	14	23	73	0
		GRAVES	1	1	0	3	0
		HICKMAN	1	0	1	1	0
		IN	0	0	0	1	0
		JEFFERSON	0	0	0	1	0
		MARSHALL	1	2	2	4	0
		MCCRACKEN	0	0	0	1	0

Table 30 - 2014 Kentucky Long Term Care Facility Patient Origin
Facility ADD and Facility by Patient County of Residence

ADD	Facility Name	Patient County	Under 65	65-74	75-84	Over 85	Unknown
		OHIO	0	0	1	0	0
		WV	0	1	0	0	0
		Total	**8**	**18**	**27**	**85**	**0**
	Superior Care Home						
		BALLARD	0	2	4	0	0
		CALDWELL	0	0	1	0	0
		CALLOWAY	0	0	3	3	0
		CARLISLE	0	0	0	7	0
		CRITTENDEN	0	0	1	0	0
		GRAVES	0	0	2	0	0
		IL	0	0	3	9	0
		IN	0	0	0	0	0
		LYON	0	0	0	3	0
		MARSHALL	0	2	3	10	0
		MCCRACKEN	1	0	0	13	0
		Other	0	0	1	0	0
		TN	0	0	0	1	0
		TRIGG	0	1	0	0	0
		UNION	0	0	1	0	0
		Total	**1**	**5**	**19**	**46**	**0**
	Western Baptist Hospital Transitional Care						
		CALLOWAY	1	0	0	0	0
		GRAVES	1	1	1	0	0
		IL	0	1	0	1	0
		LIVINGSTON	0	0	0	1	0
		LYON	0	0	1	0	0
		MARSHALL	1	1	0	2	0
		MCCRACKEN	1	2	4	0	0
		TN	0	0	1	0	0
		Total	**4**	**5**	**7**	**4**	**0**
		ADD:1 Total	**143**	**192**	**365**	**570**	**1**

Table 30 - 2014 Kentucky Long Term Care Facility Patient Origin
Facility ADD and Facility by Patient County of Residence

ADD	Facility Name	Patient County	Under 65	65-74	75-84	Over 85	Unknown
ADD:2							
	Baptist Health Transitional Care						
		HOPKINS	1	1	3	3	0
		MUHLENBERG	0	1	0	0	0
		WEBSTER	0	0	0	1	0
		Total	**1**	**2**	**3**	**4**	**0**
	Belle Meade Home						
		HOPKINS	0	0	0	2	0
		MCLEAN	0	0	1	1	0
		MUHLENBERG	0	3	16	27	0
		Total	**0**	**3**	**17**	**30**	**0**
	Bradford Heights Health & Rehab Center						
		CHRISTIAN	11	9	8	19	0
		HOPKINS	0	0	2	0	0
		IL	0	1	0	0	0
		IN	0	1	0	2	0
		LYON	1	0	0	0	0
		MUHLENBERG	0	0	0	1	0
		OH	0	0	0	1	0
		Other	2	0	1	0	0
		TODD	0	0	2	0	0
		TRIGG	1	1	1	3	0
		Total	**15**	**12**	**14**	**26**	**0**
	Brighton Cornerstone Health Care						
		CALDWELL	0	0	0	1	0
		CHRISTIAN	0	0	0	2	0
		HOPKINS	4	5	2	22	0
		MCCRACKEN	0	0	1	0	0
		MUHLENBERG	0	0	2	2	0
		OHIO	0	0	1	0	0
		Other	0	0	0	0	23

Table 30 - 2014 Kentucky Long Term Care Facility Patient Origin
Facility ADD and Facility by Patient County of Residence

ADD	Facility Name	Patient County	Under 65	65-74	75-84	Over 85	Unknown
		WEBSTER	0	0	1	0	0
		Total	**4**	**5**	**7**	**27**	**23**
	Christian Care Center of Kuttawa						
		CALDWELL	7	1	1	4	0
		CALLOWAY	0	2	0	0	0
		CRITTENDEN	0	0	1	1	0
		GRAVES	0	1	0	0	0
		HICKMAN	3	0	0	0	0
		HOPKINS	0	0	2	0	0
		LIVINGSTON	1	1	0	0	0
		LYON	1	2	9	10	0
		MARSHALL	1	1	3	2	0
		MCCRACKEN	1	0	0	1	0
		TRIGG	1	0	0	2	0
		WEBSTER	0	0	0	2	0
		Total	**15**	**8**	**16**	**22**	**0**
	Christian County Manor						
		CHRISTIAN	0	0	0	0	0
		Total	**0**	**0**	**0**	**0**	**0**
	Christian Health Center, Hopkinsville						
		BARREN	0	0	0	1	0
		CALDWELL	1	0	0	1	0
		CALLOWAY	0	0	0	1	0
		CHRISTIAN	3	7	25	45	0
		HENDERSON	0	1	0	0	0
		IN	0	0	0	1	0
		MCLEAN	0	0	1	0	0
		MO	0	1	0	0	0
		NELSON	0	0	1	0	0
		Other	0	1	1	0	0

Table 30 - 2014 Kentucky Long Term Care Facility Patient Origin
Facility ADD and Facility by Patient County of Residence

ADD	Facility Name	Patient County	Under 65	65-74	75-84	Over 85	Unknown
		TN	0	1	1	2	0
		TODD	0	0	2	4	0
		TRIGG	0	1	0	2	0
		Total	**4**	**12**	**31**	**57**	**0**
	Christian Heights Nursing and Rehabilitation Center						
		CHRISTIAN	21	7	8	2	0
		HOPKINS	1	0	0	0	0
		MONTGOMERY	0	0	1	0	0
		TODD	1	0	0	0	0
		TRIGG	0	1	0	0	0
		WARREN	0	1	0	0	0
		Total	**23**	**9**	**9**	**2**	**0**
	Covington Convalescent Center						
		CHRISTIAN	4	6	17	32	0
		TODD	0	1	2	0	0
		TRIGG	0	0	1	0	0
		Total	**4**	**7**	**20**	**32**	**0**
	Crittenden County Health and Rehabilitation Center						
		CALDWELL	0	0	0	1	0
		CRITTENDEN	5	9	20	18	0
		DAVIESS	1	0	0	0	0
		GRAVES	1	0	0	0	0
		IL	0	0	1	0	0
		LIVINGSTON	1	2	0	1	0
		LYON	0	0	0	1	0
		MCCRACKEN	1	0	1	0	0
		UNION	0	1	0	1	0
		WEBSTER	1	0	0	0	0
		Total	**10**	**12**	**22**	**22**	**0**
	Dawson Springs Health And Rehab Ctr						
		CALDWELL	1	1	0	2	0

Table 30 - 2014 Kentucky Long Term Care Facility Patient Origin
Facility ADD and Facility by Patient County of Residence

ADD	Facility Name	Patient County	Under 65	65-74	75-84	Over 85	Unknown
		CHRISTIAN	0	1	5	1	0
		DAVIESS	0	2	1	0	0
		FAYETTE	1	0	0	0	0
		GRAVES	0	0	1	0	0
		HENDERSON	0	1	0	0	0
		HENRY	1	0	0	0	0
		HOPKINS	3	3	12	2	0
		JEFFERSON	1	0	2	0	0
		MARSHALL	0	0	0	1	0
		MCCRACKEN	0	0	0	1	0
		MCLEAN	1	1	0	0	0
		MUHLENBERG	0	1	0	0	0
		OHIO	1	0	0	1	0
		TN	0	0	1	0	0
		TODD	0	0	1	0	0
		TRIGG	0	0	1	0	0
		WARREN	1	0	0	0	0
		WEBSTER	1	0	0	0	0
		Total	**11**	**10**	**24**	**8**	**0**
	Hearthstone Place						
		CHRISTIAN	0	1	0	6	0
		LOGAN	2	0	1	3	0
		TODD	4	4	9	17	0
		TRIGG	1	0	0	0	0
		Total	**7**	**5**	**10**	**26**	**0**
	Hillside Center						
		CALDWELL	1	0	0	0	0
		CHRISTIAN	2	1	1	2	0
		DAVIESS	0	2	0	0	0
		HENDERSON	1	0	0	0	0
		HOPKINS	5	5	14	12	0

Table 30 - 2014 Kentucky Long Term Care Facility Patient Origin
Facility ADD and Facility by Patient County of Residence

ADD	Facility Name	Patient County	Under 65	65-74	75-84	Over 85	Unknown
		MARSHALL	0	1	0	0	0
		MONTGOMERY	1	0	0	0	0
		MUHLENBERG	1	0	1	0	0
		PERRY	1	0	0	0	0
		WEBSTER	3	0	2	1	0
		Total	**15**	**9**	**18**	**15**	**0**
	Joseph Eddie Ballard Western Kentucky Veterans Center						
		BRECKINRIDGE	0	1	1	0	0
		BULLITT	0	0	1	0	0
		BUTLER	0	0	0	2	0
		CALDWELL	0	0	1	0	0
		CALLOWAY	0	1	0	0	0
		CARLISLE	0	0	1	0	0
		CHRISTIAN	1	0	4	3	0
		CRITTENDEN	1	1	0	0	0
		DAVIESS	0	0	2	7	0
		GRAVES	0	0	0	1	0
		GRAYSON	0	1	0	1	0
		HANCOCK	0	0	0	1	0
		HARDIN	0	1	0	1	0
		HENDERSON	1	2	9	7	0
		HOPKINS	1	5	12	12	0
		JEFFERSON	0	0	0	1	0
		LOGAN	1	0	0	1	0
		LYON	0	0	1	0	0
		MARSHALL	0	0	1	0	0
		MCCRACKEN	0	0	1	1	0
		MCLEAN	0	0	2	1	0
		MERCER	1	0	0	0	0
		MUHLENBERG	0	3	0	2	0
		OHIO	1	0	0	1	0

Table 30 - 2014 Kentucky Long Term Care Facility Patient Origin
Facility ADD and Facility by Patient County of Residence

ADD	Facility Name	Patient County	Under 65	65-74	75-84	Over 85	Unknown
		SIMPSON	0	0	1	0	0
		TODD	0	1	0	0	0
		TRIGG	0	1	2	0	0
		WARREN	0	0	1	1	0
		WEBSTER	0	1	4	3	0
		Total	**7**	**18**	**44**	**46**	**0**
	Kindred Nursing and Rehabilitation-Maple						
		DAVIESS	1	1	2	1	0
		HENDERSON	0	0	0	1	0
		HOPKINS	1	0	1	0	0
		LARUE	0	0	1	0	0
		LOGAN	0	0	0	1	0
		MCLEAN	2	1	1	1	0
		MUHLENBERG	5	15	32	21	0
		OHIO	0	0	1	0	0
		WARREN	0	1	0	0	0
		Total	**9**	**18**	**38**	**25**	**0**
	Muhlenberg Community Hospital Long Term Care						
		MUHLENBERG	4	9	10	12	0
		Total	**4**	**9**	**10**	**12**	**0**
	NHC HealthCare, Madisonville						
		ALLEN	1	0	0	0	0
		BELL	0	0	1	0	0
		CHRISTIAN	0	0	0	1	0
		CRITTENDEN	0	0	1	0	0
		DAVIESS	0	0	0	1	0
		HOPKINS	11	10	14	35	0
		MUHLENBERG	0	0	1	0	0
		Other	0	0	2	1	0
		WARREN	0	0	1	0	0

Table 30 - 2014 Kentucky Long Term Care Facility Patient Origin
Facility ADD and Facility by Patient County of Residence

ADD	Facility Name	Patient County	Under 65	65-74	75-84	Over 85	Unknown
		WEBSTER	0	1	0	11	0
		Total	**12**	**11**	**20**	**49**	**0**
	Princeton Health and Rehab Center						
		CALDWELL	8	11	17	23	0
		CHRISTIAN	0	1	0	0	0
		CRITTENDEN	0	0	0	1	0
		HOPKINS	1	0	0	0	0
		LYON	1	1	0	1	0
		MARSHALL	0	0	1	0	0
		TODD	1	0	0	0	0
		TRIGG	4	2	3	1	0
		UNION	0	0	1	0	0
		WEBSTER	0	0	1	0	0
		Total	**15**	**15**	**23**	**26**	**0**
	Ridgewood Terrace Nursing Home						
		CHRISTIAN	1	0	0	0	0
		HENDERSON	1	0	0	2	0
		HOPKINS	6	6	33	38	0
		IN	0	1	0	0	0
		MUHLENBERG	1	0	2	0	0
		UNION	0	1	0	0	0
		WEBSTER	1	0	4	8	0
		Total	**10**	**8**	**39**	**48**	**0**
	River's Bend Retirement Community						
		CALDWELL	2	2	4	4	0
		CRITTENDEN	0	0	0	1	0
		IL	0	0	0	1	0
		LIVINGSTON	0	1	1	0	0
		LYON	1	2	5	8	0
		MARSHALL	0	0	1	0	0

Table 30 - 2014 Kentucky Long Term Care Facility Patient Origin
Facility ADD and Facility by Patient County of Residence

ADD	Facility Name	Patient County	Under 65	65-74	75-84	Over 85	Unknown
		TRIGG	1	1	0	1	0
		Total	**4**	**6**	**11**	**15**	**0**
	Salem Springlake Health and Rehabilitation Center						
		CALDWELL	0	1	2	0	0
		CRITTENDEN	3	5	8	9	0
		GRAVES	0	1	0	0	0
		LIVINGSTON	2	1	8	9	0
		LYON	0	2	0	0	0
		MCCRACKEN	1	0	1	0	0
		MCLEAN	0	1	0	0	0
		UNION	0	1	0	0	0
		WEBSTER	1	1	0	0	0
		Total	**7**	**13**	**19**	**18**	**0**
	Shady Lawn Nursing and Rehabilitation Center						
		BALLARD	1	0	0	0	0
		CALLOWAY	0	0	1	1	0
		CHRISTIAN	6	1	2	0	0
		DAVIESS	0	0	1	0	0
		FULTON	0	1	0	0	0
		HOPKINS	1	0	0	0	0
		JEFFERSON	0	0	0	1	0
		Other	0	1	0	0	0
		TRIGG	1	5	8	10	0
		VA	0	0	0	1	0
		Total	**9**	**8**	**12**	**13**	**0**
	Tradewater Pointe						
		CALDWELL	0	1	1	1	0
		CHRISTIAN	0	0	1	0	0
		DAVIESS	1	0	1	1	0
		GRAVES	0	1	0	0	0

Table 30 - 2014 Kentucky Long Term Care Facility Patient Origin
Facility ADD and Facility by Patient County of Residence

ADD	Facility Name	Patient County	Under 65	65-74	75-84	Over 85	Unknown
		HENDERSON	1	0	1	0	0
		HOPKINS	5	6	12	17	0
		IL	0	0	0	1	0
		MUHLENBERG	0	0	0	1	0
		TRIGG	0	0	1	0	0
		WEBSTER	0	0	1	0	0
		Total	**7**	**8**	**18**	**21**	**0**
	Trigg County Manor						
		TRIGG	0	0	0	0	0
		Total	**0**	**0**	**0**	**0**	**0**
	Western State Nursing Facility						
		BARREN	1	0	0	0	0
		CHRISTIAN	20	28	21	9	0
		DAVIESS	1	0	0	0	0
		FAYETTE	2	0	0	1	0
		GRAVES	1	0	0	0	0
		HART	0	0	1	0	0
		JEFFERSON	0	1	0	0	0
		LOGAN	0	1	1	0	0
		LYON	0	0	1	0	0
		MARSHALL	0	0	0	2	0
		MCCRACKEN	0	0	1	0	0
		NELSON	0	1	0	0	0
		Other	0	1	0	0	0
		PERRY	1	0	0	0	0
		PULASKI	0	1	0	0	0
		TN	0	0	1	0	0
		TODD	0	3	0	0	0
		TRIGG	1	0	1	0	0
		UNION	1	0	0	0	0

Table 30 - 2014 Kentucky Long Term Care Facility Patient Origin
Facility ADD and Facility by Patient County of Residence

ADD	Facility Name	Patient County	Under 65	65-74	75-84	Over 85	Unknown
		WARREN	1	5	0	3	0
		Total	**29**	**41**	**27**	**15**	**0**
		ADD:2 Total	**222**	**249**	**452**	**559**	**23**
ADD:3							
	Beaver Dam Nursing and Rehab Center						
		BUTLER	0	0	1	0	0
		DAVIESS	0	2	3	1	0
		GRAYSON	0	1	0	1	0
		MUHLENBERG	1	1	0	0	0
		OHIO	5	9	9	14	0
		WARREN	1	0	0	0	1
		Total	**7**	**13**	**13**	**16**	**1**
	Breckinridge Place						
		CRITTENDEN	0	0	0	1	0
		HENDERSON	0	0	0	1	0
		UNION	2	0	3	9	0
		Total	**2**	**0**	**3**	**11**	**0**
	Carmel Home						
		DAVIESS	0	0	6	20	0
		IL	0	0	0	2	0
		JEFFERSON	0	0	2	0	0
		OHIO	0	0	0	1	0
		Other	0	0	1	3	0
		UNION	0	0	0	1	0
		Total	**0**	**0**	**9**	**27**	**0**
	Fordsville Nursing and Rehabilitation Center						
		BRECKINRIDGE	2	0	2	1	0
		DAVIESS	1	3	4	4	0
		GRAYSON	1	0	0	0	0
		HANCOCK	0	0	1	0	0

Table 30 - 2014 Kentucky Long Term Care Facility Patient Origin
Facility ADD and Facility by Patient County of Residence

ADD	Facility Name	Patient County	Under 65	65-74	75-84	Over 85	Unknown
		HARDIN	2	1	1	0	0
		JEFFERSON	4	1	0	0	0
		OHIO	12	7	9	6	0
		WARREN	1	0	1	0	0
		Total	**23**	**12**	**18**	**11**	**0**
	Heartland Villa Care and Rehabilitation Center Community						
		BRECKINRIDGE	0	0	3	0	0
		DAVIESS	0	4	7	14	0
		FAYETTE	1	0	0	0	0
		HANCOCK	0	2	2	8	0
		OHIO	0	0	1	0	0
		PERRY	0	0	0	1	0
		Total	**1**	**6**	**13**	**23**	**0**
	Henderson Nursing and Rehabilitation Center						
		FAYETTE	1	0	0	0	0
		HANCOCK	0	0	1	0	0
		HENDERSON	16	19	21	3	0
		HOPKINS	0	0	3	0	0
		IL	0	1	0	0	0
		IN	0	0	1	1	0
		LOGAN	0	0	1	0	0
		MCLEAN	0	0	1	0	0
		SCOTT	1	0	0	0	0
		UNION	1	1	1	0	0
		WEBSTER	0	1	1	0	0
		Total	**19**	**22**	**30**	**4**	**0**
	Hermitage Care and Rehabilitation Center						
		BRECKINRIDGE	0	1	0	0	0
		DAVIESS	0	5	19	46	0
		GRAVES	0	0	0	1	0
		HANCOCK	0	0	0	1	0

Table 30 - 2014 Kentucky Long Term Care Facility Patient Origin
Facility ADD and Facility by Patient County of Residence

ADD	Facility Name	Patient County	Under 65	65-74	75-84	Over 85	Unknown
		HENDERSON	0	0	0	1	0
		WARREN	0	0	0	2	0
		Total	**0**	**6**	**19**	**51**	**0**
	Morganfield Nursing and Rehabilitation Center						
		CRITTENDEN	1	0	0	1	0
		DAVIESS	0	0	0	1	0
		HANCOCK	0	0	1	0	0
		HENDERSON	2	1	0	4	0
		HOPKINS	0	1	1	0	0
		IL	0	0	1	0	0
		UNION	4	7	10	22	0
		Total	**7**	**9**	**13**	**28**	**0**
	Owensboro Center						
		BRECKINRIDGE	0	1	0	0	0
		CALDWELL	1	1	0	0	0
		DAVIESS	16	19	37	38	0
		GREENUP	1	0	0	0	0
		HANCOCK	1	2	1	6	0
		HENDERSON	0	0	0	1	0
		HOPKINS	1	0	0	1	0
		MCLEAN	1	1	0	0	0
		MUHLENBERG	1	0	0	0	0
		OHIO	1	0	0	0	0
		Other	0	0	0	0	2
		WEBSTER	1	0	0	0	0
		Total	**24**	**24**	**38**	**46**	**2**
	Owensboro Health						
		DAVIESS	4	7	6	7	0
		HANCOCK	0	1	0	0	0
		MCLEAN	0	0	1	1	0

Table 30 - 2014 Kentucky Long Term Care Facility Patient Origin
Facility ADD and Facility by Patient County of Residence

ADD	Facility Name	Patient County	Under 65	65-74	75-84	Over 85	Unknown
		OHIO	0	1	1	0	0
		Total	**4**	**9**	**8**	**8**	**0**
	Professional Care Health and Rehabilitation Center						
		BUTLER	0	0	1	2	0
		DAVIESS	3	3	4	6	0
		GRAYSON	0	0	0	2	0
		HANCOCK	1	0	0	0	0
		HENDERSON	0	0	1	0	0
		IN	0	0	0	1	0
		MCLEAN	0	0	1	0	0
		MUHLENBERG	2	0	1	1	0
		OHIO	3	8	20	28	0
		WARREN	0	0	0	1	0
		Total	**9**	**11**	**28**	**41**	**0**
	Redbanks						
		CALDWELL	0	0	0	1	0
		CALLOWAY	0	0	0	1	0
		DAVIESS	1	0	2	1	0
		HENDERSON	18	16	34	76	0
		HOPKINS	0	0	0	1	0
		IN	0	1	1	1	0
		JEFFERSON	1	0	0	0	0
		LYON	0	0	1	0	0
		MCLEAN	0	0	0	1	0
		Other	0	1	0	0	0
		TRIGG	0	0	0	1	0
		UNION	1	0	4	2	0
		WARREN	0	0	0	1	0
		WEBSTER	1	0	1	2	0
		Total	**22**	**18**	**43**	**88**	**0**

Table 30 - 2014 Kentucky Long Term Care Facility Patient Origin
Facility ADD and Facility by Patient County of Residence

ADD	Facility Name	Patient County	Under 65	65-74	75-84	Over 85	Unknown
	Redbanks Colonial Terrace						
		DAVIESS	2	0	2	1	0
		HENDERSON	1	2	2	9	0
		HOPKINS	2	0	2	1	0
		IL	0	1	0	0	0
		IN	1	1	0	1	0
		MCLEAN	1	1	0	0	0
		UNION	2	2	3	2	0
		WEBSTER	1	9	18	11	0
		Total	**10**	**16**	**27**	**25**	**0**
	Riverside Care & Rehab Ctr						
		DAVIESS	1	5	6	12	0
		HANCOCK	0	1	0	0	0
		HENDERSON	0	0	0	2	0
		HOPKINS	0	1	0	0	0
		MARSHALL	0	0	1	0	0
		MCLEAN	0	10	12	23	0
		MUHLENBERG	1	1	0	0	0
		OHIO	0	0	0	1	0
		UNION	1	0	1	0	0
		Total	**3**	**18**	**20**	**38**	**0**
	Shemwell Nursing Home						
		CALDWELL	0	0	0	2	0
		GRAVES	0	0	0	1	0
		HENDERSON	0	0	0	1	0
		HOPKINS	0	0	0	1	0
		Other	0	0	0	1	0
		UNION	0	0	0	4	0
		WEBSTER	0	0	0	12	0
		Total	**0**	**0**	**0**	**22**	**0**

Table 30 - 2014 Kentucky Long Term Care Facility Patient Origin
Facility ADD and Facility by Patient County of Residence

ADD	Facility Name	Patient County	Under 65	65-74	75-84	Over 85	Unknown
	Signature Healthcare at Hillcrest						
		DAVIESS	8	11	26	81	8
		Total	**8**	**11**	**26**	**81**	**8**
	Twin Rivers Nursing and Rehab Center						
		DAVIESS	26	43	40	7	0
		Total	**26**	**43**	**40**	**7**	**0**
	Wellington Parc of Owensboro						
		DAVIESS	0	2	15	39	0
		HANCOCK	0	0	0	1	0
		HENDERSON	0	0	1	1	0
		HOPKINS	0	0	0	1	0
		IL	0	2	0	0	0
		IN	0	0	0	1	0
		JEFFERSON	0	0	0	2	0
		MCLEAN	0	0	3	1	0
		OHIO	0	0	0	1	0
		Other	0	0	1	2	0
		WARREN	0	0	1	1	0
		WEBSTER	0	0	0	1	0
		Total	**0**	**4**	**21**	**51**	**0**
		ADD:3 Total	**165**	**222**	**369**	**578**	**11**
ADD:4							
	Auburn Health Care						
		ALLEN	1	0	0	0	0
		BUTLER	1	0	0	0	0
		EDMONSON	0	0	1	0	0
		HART	0	1	1	0	0
		LOGAN	4	9	12	14	0
		OHIO	0	0	2	0	0
		SIMPSON	0	0	1	1	0

Table 30 - 2014 Kentucky Long Term Care Facility Patient Origin
Facility ADD and Facility by Patient County of Residence

ADD	Facility Name	Patient County	Under 65	65-74	75-84	Over 85	Unknown
		SPENCER	0	0	0	1	0
		TN	0	0	1	0	0
		TODD	1	0	0	1	0
		WARREN	1	1	0	2	0
		Total	**8**	**11**	**18**	**19**	**0**
	Barren County Health Care Center						
		ADAIR	0	0	0	1	0
		BARREN	1	8	17	39	0
		CUMBERLAND	0	0	1	0	0
		GREEN	0	0	1	0	0
		HART	0	1	0	3	0
		JEFFERSON	0	0	0	1	0
		METCALFE	0	0	4	3	0
		MONROE	0	1	3	1	0
		WARREN	0	2	3	0	0
		Total	**1**	**12**	**29**	**48**	**0**
	Bowling Green Nursing and Rehabilitation						
		ALLEN	0	1	1	0	0
		BARREN	0	0	2	0	0
		EDMONSON	0	0	0	1	0
		LOGAN	0	0	0	2	0
		METCALFE	0	1	0	0	0
		OHIO	0	1	0	0	0
		PULASKI	1	0	0	0	0
		SIMPSON	0	1	0	0	0
		WARREN	10	9	18	9	0
		Total	**11**	**13**	**21**	**12**	**0**
	Cal Turner Rehab and Specialty Care						
		ALLEN	5	10	27	32	0
		BARREN	1	1	0	0	0
		EDMONSON	0	0	0	1	0

Table 30 - 2014 Kentucky Long Term Care Facility Patient Origin
Facility ADD and Facility by Patient County of Residence

ADD	Facility Name	Patient County	Under 65	65-74	75-84	Over 85	Unknown
		LOGAN	0	0	0	1	0
		MONROE	0	0	0	1	0
		MUHLENBERG	0	0	1	0	0
		NELSON	1	0	0	0	0
		Other	1	0	0	0	0
		SIMPSON	2	0	0	1	0
		TN	0	0	2	0	0
		WARREN	7	4	5	4	0
		Total	**17**	**15**	**35**	**40**	**0**
	Christian Health Center of Bowling Green						
		BARREN	0	0	0	1	0
		HART	0	1	0	0	0
		TN	0	0	1	0	0
		WARREN	0	0	4	14	0
		Total	**0**	**1**	**5**	**15**	**0**
	Colonial Center						
		ALLEN	0	0	1	0	0
		BARREN	1	0	1	1	0
		CHRISTIAN	0	0	0	1	0
		EDMONSON	0	0	0	1	0
		LOGAN	0	0	0	1	0
		WARREN	0	3	15	18	0
		Total	**1**	**3**	**17**	**22**	**0**
	Creekwood Place Nursing and Rehab Center						
		CHRISTIAN	0	1	0	0	0
		HENDERSON	0	0	0	1	0
		HOPKINS	1	0	0	0	0
		LOGAN	4	10	22	39	0
		MUHLENBERG	1	0	0	0	0
		SIMPSON	0	2	0	0	0
		TODD	4	0	0	2	0

Table 30 - 2014 Kentucky Long Term Care Facility Patient Origin
Facility ADD and Facility by Patient County of Residence

ADD	Facility Name	Patient County	Under 65	65-74	75-84	Over 85	Unknown
		WARREN	1	0	0	3	0
		Total	**11**	**13**	**22**	**45**	**0**
	Edmonson Center						
		BARREN	0	0	2	1	0
		BUTLER	0	0	1	0	0
		EDMONSON	6	4	22	19	0
		GRAYSON	2	3	3	0	0
		WARREN	1	0	2	3	0
		Total	**9**	**7**	**30**	**23**	**0**
	Franklin-Simpson Nursing and Rehabilitation						
		ALLEN	2	1	0	0	0
		CHRISTIAN	1	0	0	0	0
		HART	1	0	0	0	0
		IN	0	2	0	0	0
		LOGAN	1	0	3	1	0
		MCCRACKEN	1	0	0	0	0
		METCALFE	1	0	0	0	0
		SIMPSON	8	12	20	13	0
		TN	0	0	0	1	0
		WARREN	3	5	4	2	0
		Total	**18**	**20**	**27**	**17**	**0**
	Glasgow Health and Rehabilitation Center						
		ADAIR	0	0	1	0	0
		ALLEN	0	0	2	0	0
		BARREN	4	12	18	15	0
		HART	2	0	2	1	0
		JEFFERSON	0	0	1	0	0
		LOGAN	0	0	0	1	0
		METCALFE	0	0	2	0	0

Table 30 - 2014 Kentucky Long Term Care Facility Patient Origin
Facility ADD and Facility by Patient County of Residence

ADD	Facility Name	Patient County	Under 65	65-74	75-84	Over 85	Unknown
		WARREN	0	1	1	2	0
		Total	**6**	**13**	**27**	**19**	**0**
	Glasgow State Nursing Facility						
		ADAIR	0	1	2	1	0
		ALLEN	2	0	0	0	0
		BARREN	2	2	3	1	0
		BOYD	0	0	1	0	0
		BOYLE	0	0	1	0	0
		BUTLER	0	0	0	1	0
		CAMPBELL	1	1	1	0	0
		CARROLL	0	0	0	1	0
		CHRISTIAN	0	1	0	0	0
		FAYETTE	3	5	1	0	0
		FLOYD	0	0	0	1	0
		GREEN	0	1	1	0	0
		HARDIN	0	2	0	0	0
		HARRISON	2	0	0	0	0
		HART	0	1	1	1	0
		JEFFERSON	6	0	0	2	0
		JESSAMINE	1	0	0	0	0
		KENTON	0	1	0	0	0
		LAUREL	0	0	1	0	0
		LEE	0	1	0	0	0
		METCALFE	1	0	0	1	0
		OLDHAM	1	0	0	0	0
		PULASKI	1	2	0	0	0
		RUSSELL	1	0	1	0	0
		SHELBY	0	0	1	0	0
		TAYLOR	2	1	0	0	0
		WARREN	0	3	2	1	0

Table 30 - 2014 Kentucky Long Term Care Facility Patient Origin
Facility ADD and Facility by Patient County of Residence

ADD	Facility Name	Patient County	Under 65	65-74	75-84	Over 85	Unknown
		WOLFE	0	3	0	0	0
		Total	**23**	**25**	**16**	**10**	**0**
	Glenview Health Care Facility						
		ADAIR	1	0	1	0	0
		ALLEN	1	0	0	2	0
		BARREN	5	3	9	16	0
		BULLITT	0	0	1	0	0
		CUMBERLAND	1	0	1	0	0
		EDMONSON	0	0	0	1	0
		HART	1	1	1	0	0
		METCALFE	2	0	2	2	0
		MONROE	2	1	0	0	0
		Other	0	0	0	0	0
		TAYLOR	0	0	1	0	0
		WHITLEY	0	0	1	0	0
		Total	**13**	**5**	**17**	**21**	**0**
	Greenwood Nursing and Rehabilitation						
		WARREN	18	22	37	50	0
		Total	**18**	**22**	**37**	**50**	**0**
	Hart County Health Care Center						
		BARREN	0	4	10	7	0
		BULLITT	0	0	0	1	0
		GRAYSON	0	0	1	0	0
		GREEN	0	0	1	0	0
		HARDIN	0	0	1	0	0
		HART	5	6	26	29	0
		LARUE	0	1	1	2	0
		METCALFE	2	1	1	1	0
		TN	0	0	0	1	0
		WARREN	0	0	0	1	0
		Total	**7**	**12**	**41**	**42**	**0**

Table 30 - 2014 Kentucky Long Term Care Facility Patient Origin
Facility ADD and Facility by Patient County of Residence

ADD	Facility Name	Patient County	Under 65	65-74	75-84	Over 85	Unknown
	Hopkins Center						
		LOGAN	0	1	0	0	0
		SIMPSON	1	1	3	9	0
		WARREN	2	5	9	17	0
		Total	**3**	**7**	**12**	**26**	**0**
	Magnolia Village Care						
		ADAIR	0	0	1	0	0
		ALLEN	0	0	0	1	0
		BARREN	0	1	0	1	0
		EDMONSON	0	3	2	0	0
		GRAYSON	0	0	1	0	0
		HART	0	0	1	0	0
		LOGAN	0	0	1	0	0
		TN	0	0	1	1	0
		WARREN	1	1	18	24	0
		WAYNE	0	0	1	0	0
		Total	**1**	**5**	**26**	**27**	**0**
	Metcalfe Health Care Center						
		ADAIR	1	0	1	1	0
		BARREN	2	0	1	2	0
		CUMBERLAND	0	1	1	1	0
		GREEN	0	0	2	1	0
		IN	0	0	0	1	0
		METCALFE	7	8	14	16	0
		MONROE	0	1	1	1	0
		OH	0	1	0	0	0
		OHIO	0	1	0	0	0
		Other	0	0	0	2	0
		WARREN	0	0	1	0	0
		Total	**10**	**12**	**21**	**25**	**0**

Table 30 - 2014 Kentucky Long Term Care Facility Patient Origin
Facility ADD and Facility by Patient County of Residence

ADD	Facility Name	Patient County	Under 65	65-74	75-84	Over 85	Unknown
	Monroe Health and Rehabilitation Center						
		BARREN	0	0	0	1	0
		BELL	0	0	1	0	0
		IN	0	1	0	0	0
		METCALFE	0	0	0	1	0
		MONROE	7	11	26	42	0
		TN	0	0	3	6	0
		Total	**7**	**12**	**30**	**50**	**0**
	Morgantown Care and Rehabilitation Center						
		BUTLER	6	13	41	35	0
		DAVIESS	0	1	0	1	0
		GRAYSON	1	0	3	0	0
		LIVINGSTON	0	0	1	0	0
		LOGAN	1	1	0	0	0
		OHIO	0	1	1	3	0
		WARREN	0	2	5	3	0
		Total	**8**	**18**	**51**	**42**	**0**
	NHC HealthCare, Glasgow						
		ADAIR	1	1	0	0	0
		ALLEN	0	3	2	0	0
		BARREN	6	5	43	59	0
		HART	0	0	0	2	0
		JEFFERSON	0	0	2	0	0
		METCALFE	2	3	5	9	0
		MONROE	1	0	4	8	0
		TN	0	0	0	3	0
		WARREN	0	0	0	4	0
		Total	**10**	**12**	**56**	**85**	**0**
	Signature Healthcare Bowling Green						
		ALLEN	1	2	0	2	0
		BARREN	1	1	2	0	0

Table 30 - 2014 Kentucky Long Term Care Facility Patient Origin
Facility ADD and Facility by Patient County of Residence

ADD	Facility Name	Patient County	Under 65	65-74	75-84	Over 85	Unknown
		BUTLER	2	0	0	1	0
		EDMONSON	2	0	1	0	0
		LINCOLN	0	0	1	0	0
		LOGAN	2	0	2	2	0
		MONROE	0	0	0	1	0
		SIMPSON	0	0	1	0	0
		WARREN	15	27	44	33	0
		Total	**23**	**30**	**51**	**39**	**0**
	T J Samson Community Hospital Skilled Nursing Unit						
		ADAIR	0	1	0	0	0
		BARREN	1	4	4	3	0
		MONROE	0	0	1	0	0
		Total	**1**	**5**	**5**	**3**	**0**
		ADD:4 Total	**206**	**273**	**594**	**680**	**0**
ADD:5							
	Brandenburg Nursing and Rehabilitation						
		BRECKINRIDGE	1	3	3	1	0
		BULLITT	0	0	1	0	0
		CAMPBELL	1	0	0	0	0
		DAVIESS	0	0	0	1	0
		HARDIN	1	0	2	0	0
		IN	0	0	1	0	0
		JEFFERSON	0	0	2	1	0
		MEADE	6	5	6	13	0
		WARREN	0	0	1	0	0
		Total	**9**	**8**	**16**	**16**	**0**
	Breckinridge Memorial Nursing Facility						
		BRECKINRIDGE	0	3	15	0	0
		Total	**0**	**3**	**15**	**0**	**0**
	Cedars Of Lebanon Nursing Center						
		ADAIR	1	0	0	0	0

Table 30 - 2014 Kentucky Long Term Care Facility Patient Origin
Facility ADD and Facility by Patient County of Residence

ADD	Facility Name	Patient County	Under 65	65-74	75-84	Over 85	Unknown
		JEFFERSON	0	0	2	0	0
		LINCOLN	0	0	1	0	0
		MARION	9	12	20	20	0
		METCALFE	0	1	0	0	0
		RUSSELL	1	0	0	1	0
		TAYLOR	3	3	1	1	0
		WARREN	0	1	0	0	0
		WASHINGTON	0	1	1	0	0
		Total	**14**	**18**	**25**	**22**	**0**
	Colonial Health and Rehabilitation Center						
		BARREN	0	1	0	0	0
		BULLITT	0	0	1	1	0
		FAYETTE	0	0	2	0	0
		HARDIN	0	0	1	1	0
		NELSON	5	5	17	27	0
		WASHINGTON	0	0	0	1	0
		Total	**5**	**6**	**21**	**30**	**0**
	Elizabethtown Nursing and Rehab						
		BRECKINRIDGE	2	1	1	0	0
		BULLITT	0	1	0	0	0
		HARDIN	11	12	11	12	0
		JEFFERSON	0	0	1	0	0
		LARUE	0	0	0	3	0
		MEADE	0	0	0	1	0
		NELSON	0	1	0	0	0
		Total	**13**	**15**	**13**	**16**	**0**
	Flaget Memorial Hospital						
		BULLITT	0	0	0	1	0
		NELSON	0	2	2	1	0
		Total	**0**	**2**	**2**	**2**	**0**

Table 30 - 2014 Kentucky Long Term Care Facility Patient Origin
Facility ADD and Facility by Patient County of Residence

ADD	Facility Name	Patient County	Under 65	65-74	75-84	Over 85	Unknown
	Grayson Manor						
		BRECKINRIDGE	3	0	0	0	0
		GRAYSON	1	7	25	18	0
		HARDIN	0	0	1	0	0
		JEFFERSON	0	1	2	1	0
		LARUE	0	0	1	0	0
		OH	0	0	1	0	0
		TN	0	0	1	0	0
		TRIMBLE	0	0	0	1	0
		WARREN	1	0	0	0	0
		Total	**5**	**8**	**31**	**20**	**0**
	Hardinsburg Nursing and Rehabilitation						
		BRECKINRIDGE	2	10	19	15	0
		CUMBERLAND	0	0	0	1	0
		DAVIESS	0	0	1	0	0
		GRAYSON	1	0	2	1	0
		HANCOCK	0	1	1	1	0
		HARDIN	0	0	0	1	0
		IN	1	0	0	1	0
		MEADE	1	0	1	2	0
		Total	**5**	**11**	**24**	**22**	**0**
	Helmwood Healthcare Center						
		BULLITT	0	0	1	0	0
		GRAYSON	0	0	0	1	0
		HARDIN	1	1	17	28	0
		JEFFERSON	0	0	1	0	0
		LARUE	0	0	0	1	0
		MEADE	0	0	0	1	0
		NELSON	0	0	1	0	0
		WASHINGTON	0	1	0	0	0
		Total	**1**	**2**	**20**	**31**	**0**

Table 30 - 2014 Kentucky Long Term Care Facility Patient Origin
Facility ADD and Facility by Patient County of Residence

ADD	Facility Name	Patient County	Under 65	65-74	75-84	Over 85	Unknown
	Kensington Center						
		GRAYSON	0	0	1	7	0
		HARDIN	2	2	18	34	0
		HART	0	0	0	1	0
		LARUE	0	2	4	0	0
		MEADE	0	2	2	0	0
		NELSON	0	0	0	1	0
		TAYLOR	1	0	1	0	0
		Total	**3**	**6**	**26**	**43**	**0**
	Life Care Center of Bardstown						
		ANDERSON	1	0	0	0	1
		BOYLE	0	0	1	0	0
		BULLITT	3	2	1	3	0
		FAYETTE	0	1	0	0	0
		FLOYD	0	1	0	0	0
		HARDIN	0	1	0	3	0
		JEFFERSON	0	1	0	1	0
		MARION	0	1	0	1	0
		NELSON	8	13	18	22	0
		WASHINGTON	0	1	3	1	0
		Total	**12**	**21**	**23**	**31**	**1**
	Loretto Motherhouse Infirmary						
		JEFFERSON	0	1	1	0	0
		MARION	0	2	6	19	0
		MO	0	0	6	10	0
		NELSON	0	1	2	6	0
		Other	0	1	0	4	0
		WASHINGTON	0	0	1	2	0
		Total	**0**	**5**	**16**	**41**	**0**
	North Hardin Health and Rehabilitation Center						
		BULLITT	0	2	0	3	0

Table 30 - 2014 Kentucky Long Term Care Facility Patient Origin
Facility ADD and Facility by Patient County of Residence

ADD	Facility Name	Patient County	Under 65	65-74	75-84	Over 85	Unknown
		GRAYSON	0	0	1	0	0
		HARDIN	9	8	41	40	0
		JEFFERSON	0	0	0	4	0
		MEADE	0	2	10	8	0
		Total	**9**	**12**	**52**	**55**	**0**
	Nursing Facility of Hardin Memorial Hospital						
		HARDIN	2	2	2	6	0
		HART	0	0	1	0	0
		Total	**2**	**2**	**3**	**6**	**0**
	Sansbury Care Center						
		JEFFERSON	0	0	0	4	0
		MARION	0	0	2	0	0
		NELSON	0	0	1	2	0
		Other	0	1	1	6	0
		TN	0	0	0	3	0
		WASHINGTON	0	0	6	20	0
		Total	**0**	**1**	**10**	**35**	**0**
	Signature Healthcare of Elizabethtown						
		ADAIR	0	0	1	0	0
		BRECKINRIDGE	1	1	1	0	0
		GRAYSON	1	0	2	2	0
		GREEN	0	1	0	0	0
		HARDIN	14	13	9	17	0
		HART	1	0	0	0	0
		JOHNSON	0	1	0	0	0
		LARUE	0	2	4	3	0
		MEADE	0	1	2	2	0
		Other	1	0	0	0	0
		SPENCER	1	0	0	0	0
		TAYLOR	0	1	0	0	0
		Total	**19**	**20**	**19**	**24**	**0**

Table 30 - 2014 Kentucky Long Term Care Facility Patient Origin
Facility ADD and Facility by Patient County of Residence

ADD	Facility Name	Patient County	Under 65	65-74	75-84	Over 85	Unknown
	Spring View Health and Rehab Center						
		BRECKINRIDGE	1	1	0	1	0
		DAVIESS	0	1	0	0	0
		GRAYSON	8	5	22	19	0
		HARDIN	1	0	1	1	0
		Total	**10**	**7**	**23**	**21**	**0**
	Springfield Nursing and Rehabilitation Center						
		BOURBON	0	1	0	0	0
		BOYLE	0	3	1	1	0
		CASEY	0	0	0	1	0
		CLARK	1	0	0	0	0
		FAYETTE	1	0	2	1	0
		GARRARD	0	2	0	0	0
		JEFFERSON	0	0	1	0	0
		MADISON	0	0	0	1	0
		MARION	4	5	3	2	0
		MERCER	1	1	0	0	0
		MUHLENBERG	0	0	1	0	0
		NELSON	3	1	2	0	0
		PIKE	0	0	1	0	0
		PULASKI	0	0	1	0	0
		TAYLOR	0	1	0	0	0
		WASHINGTON	2	5	14	3	0
		Total	**12**	**19**	**26**	**9**	**0**
	Sunrise Manor Nursing Home						
		BRECKINRIDGE	1	0	1	0	0
		GREEN	0	0	1	0	0
		HARDIN	5	6	19	18	0
		HART	0	0	1	2	0
		IL	0	0	0	1	0
		JEFFERSON	0	1	0	0	0

Table 30 - 2014 Kentucky Long Term Care Facility Patient Origin
Facility ADD and Facility by Patient County of Residence

ADD	Facility Name	Patient County	Under 65	65-74	75-84	Over 85	Unknown
		LARUE	7	6	25	27	0
		MARION	1	0	0	1	0
		NELSON	0	0	3	0	0
		TAYLOR	3	2	0	3	0
		WARREN	0	1	0	0	0
		Total	**17**	**16**	**50**	**52**	**0**
	The Village of Lebanon II						
		FAYETTE	0	0	0	1	0
		MARION	0	3	5	8	0
		NELSON	0	0	0	1	0
		WASHINGTON	0	1	2	5	0
		Total	**0**	**4**	**7**	**15**	**0**
	Village of Lebanon II						
		MARION	1	2	2	5	0
		NELSON	0	0	0	2	0
		TAYLOR	0	0	1	0	0
		WASHINGTON	0	0	0	2	0
		Total	**1**	**2**	**3**	**9**	**0**
		ADD:5 Total	**137**	**188**	**425**	**500**	**1**
ADD:6							
	Baptist Health La Grange						
		HENRY	0	1	0	1	0
		OLDHAM	0	1	4	2	0
		Other	0	0	0	6	0
		Total	**0**	**2**	**4**	**9**	**0**
	Brownsboro Hills Nursing Home						
		ANDERSON	0	3	0	0	0
		BARREN	1	0	0	0	0
		BRECKINRIDGE	0	1	0	0	0
		BULLITT	2	0	0	3	0
		JEFFERSON	11	12	22	18	0

Table 30 - 2014 Kentucky Long Term Care Facility Patient Origin
Facility ADD and Facility by Patient County of Residence

ADD	Facility Name	Patient County	Under 65	65-74	75-84	Over 85	Unknown
		Other	0	0	0	0	1
		Total	**14**	**16**	**22**	**21**	**1**
	Christian Health Center of Louisville						
		JEFFERSON	10	24	35	47	0
		Total	**10**	**24**	**35**	**47**	**0**
	Christian Health Center West						
		JEFFERSON	8	13	18	17	0
		Total	**8**	**13**	**18**	**17**	**0**
	Crestview Center						
		ANDERSON	0	0	0	1	0
		FRANKLIN	1	0	0	1	0
		HENRY	3	0	2	3	0
		IN	0	0	1	0	0
		JEFFERSON	1	0	2	2	0
		SHELBY	2	4	10	20	0
		Total	**7**	**4**	**15**	**27**	**0**
	Diversicare of Seneca Place						
		JEFFERSON	1	3	21	59	0
		Total	**1**	**3**	**21**	**59**	**0**
	Eastern Star Home in Kentucky						
		ANDERSON	0	0	0	1	0
		CARTER	0	0	2	0	0
		ESTILL	0	0	1	0	0
		IL	0	0	1	0	0
		JEFFERSON	0	1	1	3	0
		NELSON	0	0	1	0	0
		PULASKI	0	0	0	1	0
		Total	**0**	**1**	**6**	**5**	**0**
	Episopal Church Home						
		BULLITT	0	0	0	1	0

Table 30 - 2014 Kentucky Long Term Care Facility Patient Origin
Facility ADD and Facility by Patient County of Residence

ADD	Facility Name	Patient County	Under 65	65-74	75-84	Over 85	Unknown
		HARDIN	0	0	0	1	0
		HOPKINS	0	0	0	1	0
		JEFFERSON	3	4	16	44	0
		OLDHAM	0	0	0	1	0
		Other	0	0	0	3	0
		Total	**3**	**4**	**16**	**51**	**0**
	Essex Nursing and Rehabilitation Center						
		BARREN	0	0	0	1	0
		BRECKINRIDGE	0	0	0	1	0
		BULLITT	1	0	0	0	0
		CASEY	0	1	0	0	0
		DAVIESS	0	1	0	0	0
		FRANKLIN	0	0	1	0	0
		FULTON	0	0	0	1	0
		GRAYSON	0	1	0	2	0
		HARDIN	0	0	2	0	0
		HARLAN	0	0	1	0	0
		IN	0	0	1	0	0
		JEFFERSON	7	15	28	40	0
		JOHNSON	0	0	1	0	0
		LOGAN	0	0	0	1	0
		MARION	0	0	0	1	0
		OH	0	0	1	0	0
		Other	1	0	3	1	0
		RUSSELL	0	0	1	1	0
		SPENCER	0	0	0	1	0
		WV	0	0	1	0	0
		Total	**9**	**18**	**40**	**50**	**0**
	Four Courts At Cherokee Park						
		JEFFERSON	11	16	23	27	0
		LARUE	0	0	0	1	0

Table 30 - 2014 Kentucky Long Term Care Facility Patient Origin
Facility ADD and Facility by Patient County of Residence

ADD	Facility Name	Patient County	Under 65	65-74	75-84	Over 85	Unknown
		OLDHAM	0	0	0	1	0
		Other	0	1	0	0	0
		Total	**11**	**17**	**23**	**29**	**0**
	Franciscan Health Care Center						
		BULLITT	0	0	0	0	38
		GREEN	0	0	0	0	1
		JEFFERSON	0	0	0	0	44
		Total	**0**	**0**	**0**	**0**	**83**
	Friendship Manor Nursing Home						
		BULLITT	0	0	0	2	0
		CARROLL	3	0	6	10	0
		GREENUP	0	0	1	0	0
		HENRY	1	0	1	3	0
		JEFFERSON	4	5	2	9	0
		OLDHAM	5	9	15	37	0
		SHELBY	1	0	0	3	0
		SPENCER	0	0	0	1	0
		Total	**14**	**14**	**25**	**65**	**0**
	Georgetown Manor						
		BULLITT	0	0	0	1	0
		GRAYSON	0	0	0	1	0
		HARDIN	2	0	0	0	0
		IN	0	0	0	1	0
		JEFFERSON	13	17	27	39	0
		MEADE	0	0	0	2	0
		Total	**15**	**17**	**27**	**44**	**0**
	Glen Ridge Health Campus						
		FAYETTE	0	0	1	0	0
		JEFFERSON	11	9	19	28	0
		Total	**11**	**9**	**20**	**28**	**0**

Table 30 - 2014 Kentucky Long Term Care Facility Patient Origin
Facility ADD and Facility by Patient County of Residence

ADD	Facility Name	Patient County	Under 65	65-74	75-84	Over 85	Unknown
	Golden Living Center - Camelot						
		BRECKINRIDGE	0	0	2	1	0
		BULLITT	1	0	0	2	0
		HARDIN	1	1	1	0	0
		JEFFERSON	17	28	36	47	0
		NELSON	0	1	0	2	0
		Total	**19**	**30**	**39**	**52**	**0**
	Golden Living Center - Hillcreek						
		BULLITT	1	0	0	1	0
		EDMONSON	1	0	0	0	0
		IN	2	0	0	0	0
		JEFFERSON	39	25	34	27	0
		MO	0	1	1	0	0
		TAYLOR	1	0	0	0	0
		WARREN	1	0	0	1	0
		Total	**45**	**26**	**35**	**29**	**0**
	Golden Living Center - Mt Holly						
		ADAIR	1	0	0	0	0
		FAYETTE	0	1	0	1	0
		GRAVES	1	0	0	0	0
		HARDIN	1	0	0	1	0
		HART	0	1	0	0	0
		IN	2	0	0	0	0
		JEFFERSON	41	18	20	11	0
		MONROE	1	0	0	0	0
		Other	0	0	1	0	0
		SHELBY	1	0	0	0	0
		VA	1	0	0	0	0
		Total	**49**	**20**	**21**	**13**	**0**
	Golden Living Center - St. Matthews						
		BULLITT	0	0	0	1	0

Table 30 - 2014 Kentucky Long Term Care Facility Patient Origin
Facility ADD and Facility by Patient County of Residence

ADD	Facility Name	Patient County	Under 65	65-74	75-84	Over 85	Unknown
		FAYETTE	1	0	0	0	0
		GRAYSON	1	0	0	0	0
		IN	0	0	0	1	0
		JEFFERSON	13	12	25	51	0
		METCALFE	1	0	0	0	0
		OLDHAM	0	2	0	0	0
		SHELBY	2	0	1	1	0
		WARREN	1	0	0	0	0
		Total	**19**	**14**	**26**	**54**	**0**
	Green Meadows Healthcare Center 1						
		BULLITT	3	7	19	29	0
		ESTILL	0	0	0	1	0
		FAYETTE	0	0	0	1	0
		HENDERSON	0	0	0	1	0
		JEFFERSON	2	10	7	18	0
		NELSON	1	0	1	0	0
		OLDHAM	0	0	0	1	0
		SPENCER	0	1	3	1	0
		TAYLOR	1	0	0	0	0
		WASHINGTON	0	0	0	2	0
		Total	**7**	**18**	**30**	**54**	**0**
	Heartland of Louisville						
		BULLITT	2	0	1	0	0
		CARROLL	1	0	0	0	0
		FRANKLIN	1	0	0	0	0
		GREEN	1	0	0	0	0
		GREENUP	2	0	0	0	0
		HARDIN	1	0	0	0	0
		IL	1	0	0	0	0
		IN	2	0	1	1	0
		JEFFERSON	30	19	27	42	0

Table 30 - 2014 Kentucky Long Term Care Facility Patient Origin
Facility ADD and Facility by Patient County of Residence

ADD	Facility Name	Patient County	Under 65	65-74	75-84	Over 85	Unknown
		MCCRACKEN	1	0	0	0	0
		NELSON	1	0	0	1	0
		OH	1	0	0	0	0
		OLDHAM	2	1	0	1	0
		PIKE	1	0	0	0	0
		SHELBY	2	0	0	0	0
		SPENCER	1	0	0	0	0
		TAYLOR	1	0	0	0	0
		Total	**51**	**20**	**29**	**45**	**0**
	Highlands Nursing and Rehabilitation Center (Louisville)						
		BULLITT	0	1	0	1	0
		FAYETTE	0	0	0	1	0
		HARDIN	0	1	0	0	0
		HART	0	0	1	0	0
		IN	0	1	1	0	0
		JEFFERSON	32	23	28	23	0
		JESSAMINE	0	0	0	1	0
		LAWRENCE	0	1	1	0	0
		LINCOLN	0	0	1	0	0
		OLDHAM	1	0	0	0	0
		Other	0	0	2	0	0
		SHELBY	0	0	1	0	0
		TN	1	1	0	0	0
		WASHINGTON	0	1	0	0	0
		Total	**34**	**29**	**35**	**26**	**0**
	Home of the Innocents						
		ANDERSON	1	0	0	0	0
		BOONE	1	0	0	0	0
		BOYD	1	0	0	0	0
		BRECKINRIDGE	1	0	0	0	0
		BULLITT	1	0	0	0	0

Table 30 - 2014 Kentucky Long Term Care Facility Patient Origin
Facility ADD and Facility by Patient County of Residence

ADD	Facility Name	Patient County	Under 65	65-74	75-84	Over 85	Unknown
		CHRISTIAN	1	0	0	0	0
		FAYETTE	2	0	0	0	0
		FRANKLIN	1	0	0	0	0
		FULTON	2	0	0	0	0
		GRAVES	2	0	0	0	0
		GRAYSON	1	0	0	0	0
		HARDIN	3	0	0	0	0
		HENDERSON	2	0	0	0	0
		HOPKINS	1	0	0	0	0
		IL	1	0	0	0	0
		IN	1	0	0	0	0
		JEFFERSON	36	0	0	0	0
		JESSAMINE	1	0	0	0	0
		KENTON	2	0	0	0	0
		LETCHER	1	0	0	0	0
		MADISON	1	0	0	0	0
		MARION	2	0	0	0	0
		MARSHALL	1	0	0	0	0
		MONTGOMERY	1	0	0	0	0
		MUHLENBERG	1	0	0	0	0
		NELSON	1	0	0	0	0
		OLDHAM	2	0	0	0	0
		SCOTT	1	0	0	0	0
		SHELBY	1	0	0	0	0
		TRIMBLE	1	0	0	0	0
		WARREN	1	0	0	0	0
		WEBSTER	1	0	0	0	0
		Total	**76**	**0**	**0**	**0**	**0**
	Homestead Nursing Center of New Castle						
		FRANKLIN	0	1	0	1	0
		HENRY	2	4	12	10	0

Table 30 - 2014 Kentucky Long Term Care Facility Patient Origin
Facility ADD and Facility by Patient County of Residence

ADD	Facility Name	Patient County	Under 65	65-74	75-84	Over 85	Unknown
		IN	0	1	0	0	0
		JEFFERSON	0	1	2	3	0
		OLDHAM	0	0	0	2	0
		Other	2	1	0	0	0
		SHELBY	0	2	6	8	0
		TRIMBLE	0	0	1	0	0
		Total	**4**	**10**	**21**	**24**	**0**
	Hurstbourne Care Centre at Stony Brook						
		BULLITT	1	0	0	0	0
		CLARK	0	1	0	0	0
		DAVIESS	0	0	1	0	0
		FAYETTE	0	1	1	0	0
		JEFFERSON	44	18	24	23	0
		JESSAMINE	0	0	1	0	0
		OLDHAM	0	1	1	0	0
		SHELBY	0	0	0	2	0
		SPENCER	0	0	2	0	0
		Total	**45**	**21**	**30**	**25**	**0**
	Jefferson Manor Health and Rehab						
		FAYETTE	0	0	0	1	0
		HARDIN	0	0	2	0	0
		HENRY	0	0	1	0	0
		IN	0	0	0	1	0
		JEFFERSON	4	7	17	49	0
		NELSON	0	0	0	1	0
		OLDHAM	0	0	0	1	0
		Other	0	0	0	1	0
		SHELBY	0	1	0	0	0
		Total	**4**	**8**	**20**	**54**	**0**

Table 30 - 2014 Kentucky Long Term Care Facility Patient Origin
Facility ADD and Facility by Patient County of Residence

ADD	Facility Name	Patient County	Under 65	65-74	75-84	Over 85	Unknown
	Jefferson Place Health and Rehab						
		JEFFERSON	4	20	31	26	0
		Total	**4**	**20**	**31**	**26**	**0**
	Kindred Hospital - Louisville						
		BULLITT	0	1	0	0	0
		IN	1	2	0	0	0
		JEFFERSON	23	7	5	1	0
		MEADE	1	0	0	0	0
		MUHLENBERG	0	0	1	0	0
		NELSON	1	0	0	0	0
		SHELBY	1	0	0	0	0
		WARREN	1	1	0	0	0
		WHITLEY	0	1	0	0	0
		Total	**28**	**12**	**6**	**1**	**0**
	Kindred Nursing and Rehabilitation-Bashford						
		JEFFERSON	0	0	0	0	114
		Total	**0**	**0**	**0**	**0**	**114**
	Klondike Center						
		BULLITT	0	0	1	0	0
		IN	1	0	0	0	0
		JEFFERSON	14	14	17	9	0
		LAUREL	0	0	0	1	0
		NELSON	1	0	0	0	0
		OLDHAM	0	0	1	0	0
		WHITLEY	0	0	1	0	0
		Total	**16**	**14**	**20**	**10**	**0**
	Little Sisters of the Poor - St. Joseph's Home						
		JEFFERSON	1	2	13	18	0
		MARION	0	0	0	1	0
		Total	**1**	**2**	**13**	**19**	**0**

Table 30 - 2014 Kentucky Long Term Care Facility Patient Origin
Facility ADD and Facility by Patient County of Residence

ADD	Facility Name	Patient County	Under 65	65-74	75-84	Over 85	Unknown
	Louisville Protestant Altenheim						
		JEFFERSON	0	0	4	4	0
		Total	**0**	**0**	**4**	**4**	**0**
	Masonic Home of Louisville						
		BARREN	0	0	1	0	0
		BOONE	0	0	0	1	0
		BULLITT	0	2	1	0	0
		FAYETTE	0	0	0	1	0
		HARDIN	0	0	0	1	0
		IN	1	0	0	0	0
		JEFFERSON	9	16	22	46	0
		JESSAMINE	0	1	0	0	0
		KENTON	0	0	0	1	0
		KNOX	0	0	1	0	0
		MCCRACKEN	0	0	0	1	0
		MEADE	0	0	1	0	0
		NELSON	1	0	0	0	0
		Other	1	0	0	1	0
		PIKE	0	0	1	0	0
		SHELBY	0	0	2	2	0
		TN	0	0	0	1	0
		VA	0	1	0	0	0
		WARREN	0	1	0	0	0
		Total	**12**	**21**	**29**	**55**	**0**
	Masonic Home of Shelbyville						
		ANDERSON	0	0	0	2	0
		CASEY	0	0	0	1	0
		FAYETTE	0	1	0	0	0
		FRANKLIN	0	2	7	6	0
		HENRY	1	1	3	4	0

Table 30 - 2014 Kentucky Long Term Care Facility Patient Origin
Facility ADD and Facility by Patient County of Residence

ADD	Facility Name	Patient County	Under 65	65-74	75-84	Over 85	Unknown
		JEFFERSON	1	1	0	3	0
		KENTON	0	0	0	1	0
		LAWRENCE	0	0	1	0	0
		OLDHAM	0	0	0	1	0
		Other	0	1	0	0	0
		SHELBY	1	10	17	26	0
		SPENCER	0	0	0	2	0
		WASHINGTON	0	1	0	0	0
		Total	**3**	**17**	**28**	**46**	**0**
	Meadowview Health and Rehab						
		JEFFERSON	9	12	17	31	0
		LEWIS	1	0	0	0	0
		OLDHAM	0	0	1	1	0
		Total	**10**	**12**	**18**	**32**	**0**
	Nazareth Home						
		HARDIN	0	0	1	0	0
		JEFFERSON	4	11	26	50	0
		KENTON	0	0	1	0	0
		NELSON	0	1	4	4	0
		Other	0	0	0	1	0
		SHELBY	0	0	1	0	0
		Total	**4**	**12**	**33**	**55**	**0**
	Oaklawn Nursing and Rehab						
		ANDERSON	0	0	1	0	0
		FAYETTE	0	0	0	2	0
		FRANKLIN	0	0	0	1	0
		HENRY	0	0	1	0	0
		JEFFERSON	4	14	27	34	0
		NELSON	0	0	1	0	0
		OLDHAM	0	1	2	2	0
		Other	0	0	0	1	0

Table 30 - 2014 Kentucky Long Term Care Facility Patient Origin
Facility ADD and Facility by Patient County of Residence

ADD	Facility Name	Patient County	Under 65	65-74	75-84	Over 85	Unknown
		RUSSELL	0	0	1	0	0
		SHELBY	0	3	2	4	0
		SPENCER	0	0	0	1	0
		Total	**4**	**18**	**35**	**45**	**0**
	Park Terrace Health Campus						
		JEFFERSON	7	6	22	48	0
		Total	**7**	**6**	**22**	**48**	**0**
	Parkway Medical Center						
		BRECKINRIDGE	1	0	0	0	0
		BULLITT	0	1	4	1	0
		HART	0	2	0	0	0
		IL	0	0	0	1	0
		IN	1	0	1	0	0
		JEFFERSON	28	44	59	84	0
		LAUREL	1	0	0	0	0
		Other	0	0	0	2	0
		RUSSELL	0	0	1	0	0
		TAYLOR	1	0	0	0	0
		Total	**32**	**47**	**65**	**88**	**0**
	Providence Richwood						
		DAVIESS	0	0	0	1	0
		FRANKLIN	0	1	0	1	0
		HARDIN	0	1	0	0	0
		HARRISON	0	1	0	0	0
		HENRY	2	2	5	11	0
		IN	0	1	1	0	0
		JEFFERSON	5	3	6	4	0
		LARUE	1	0	0	0	0
		OLDHAM	5	7	13	18	0
		OWEN	1	0	0	0	0
		SHELBY	1	2	2	2	0

Table 30 - 2014 Kentucky Long Term Care Facility Patient Origin
Facility ADD and Facility by Patient County of Residence

ADD	Facility Name	Patient County	Under 65	65-74	75-84	Over 85	Unknown
		TRIMBLE	0	0	2	1	0
		WARREN	1	0	0	0	0
		Total	**16**	**18**	**29**	**38**	**0**
	Regency Rehabilitation and Nursing Center						
		BULLITT	0	2	3	1	0
		GRAYSON	1	0	0	0	0
		JEFFERSON	25	20	17	23	0
		MEADE	0	0	1	0	0
		Other	1	0	0	1	0
		RUSSELL	1	0	0	0	0
		TN	0	0	0	1	0
		WARREN	0	0	1	0	0
		Total	**28**	**22**	**22**	**26**	**0**
	Regis Woods Care and Rehabilitation Center						
		ALLEN	1	0	0	0	0
		BULLITT	0	3	3	0	0
		FAYETTE	0	0	1	1	0
		HARDIN	1	0	0	0	0
		IL	0	0	0	1	0
		IN	0	1	0	0	0
		JEFFERSON	30	26	34	45	0
		KNOX	0	1	0	0	0
		LAUREL	0	0	0	1	0
		MEADE	0	1	1	0	0
		NELSON	1	1	1	2	0
		OH	2	1	0	0	0
		OLDHAM	0	1	1	0	0
		Other	0	0	0	1	0
		SHELBY	2	1	0	0	0
		SPENCER	0	0	0	1	0
		Total	**37**	**36**	**41**	**52**	**0**

Table 30 - 2014 Kentucky Long Term Care Facility Patient Origin
Facility ADD and Facility by Patient County of Residence

ADD	Facility Name	Patient County	Under 65	65-74	75-84	Over 85	Unknown
	Rivers Edge Nursing and Rehabilitation Center						
		ADAIR	0	1	0	0	0
		BOONE	1	0	0	0	0
		BULLITT	1	0	1	0	0
		CARROLL	1	0	0	0	0
		CLARK	1	0	0	1	0
		FAYETTE	1	1	0	0	0
		IN	0	0	0	1	0
		JEFFERSON	25	11	15	13	0
		MEADE	0	0	1	0	0
		OLDHAM	1	0	2	1	0
		Other	0	0	0	1	0
		SHELBY	0	1	0	0	0
		TAYLOR	1	0	0	0	0
		Total	**32**	**14**	**19**	**17**	**0**
	Rockford Health and Rehabilitation Center						
		ADAIR	0	0	1	0	0
		BULLITT	0	0	0	1	0
		IN	0	0	1	0	0
		JEFFERSON	25	18	15	33	0
		Other	0	0	1	0	0
		WARREN	0	0	0	1	0
		Total	**25**	**18**	**18**	**35**	**0**
	Sacred Heart Village						
		JEFFERSON	2	4	20	65	0
		Total	**2**	**4**	**20**	**65**	**0**
	Signature Health Care of East Louisville						
		JEFFERSON	13	20	41	42	0
		Total	**13**	**20**	**41**	**42**	**0**
	Signature Health Care of South Louisville						
		BULLITT	0	0	1	1	0

Table 30 - 2014 Kentucky Long Term Care Facility Patient Origin
Facility ADD and Facility by Patient County of Residence

ADD	Facility Name	Patient County	Under 65	65-74	75-84	Over 85	Unknown
		IN	0	0	1	0	0
		JEFFERSON	15	15	19	31	0
		WARREN	1	0	0	0	0
		Total	**16**	**15**	**21**	**32**	**0**
	Signature Health Care of Spencer County						
		ANDERSON	0	0	1	1	0
		BRECKINRIDGE	0	1	0	0	0
		BULLITT	0	1	3	3	0
		DAVIESS	0	0	1	0	0
		FAYETTE	0	1	0	0	0
		FRANKLIN	0	2	0	1	0
		GREEN	0	1	0	0	0
		HARDIN	1	1	1	0	0
		IL	0	0	1	0	0
		JEFFERSON	2	3	9	3	0
		LINCOLN	0	0	1	0	0
		MARION	0	0	0	1	0
		NELSON	1	0	3	2	0
		SHELBY	4	5	9	5	0
		SPENCER	2	6	17	16	0
		WASHINGTON	1	0	0	0	0
		WHITLEY	0	0	1	0	0
		WOODFORD	0	1	0	0	0
		WV	0	0	1	0	0
		Total	**11**	**22**	**48**	**32**	**0**
	Signature Health Care of Trimble County						
		CARROLL	0	2	3	0	0
		HENRY	0	1	2	5	0
		IN	0	0	1	0	0
		JEFFERSON	1	1	1	1	0
		KENTON	0	0	0	1	0

Table 30 - 2014 Kentucky Long Term Care Facility Patient Origin
Facility ADD and Facility by Patient County of Residence

ADD	Facility Name	Patient County	Under 65	65-74	75-84	Over 85	Unknown
		OLDHAM	0	1	1	0	0
		TRIMBLE	2	4	12	16	0
		Total	**3**	**9**	**20**	**23**	**0**
	Signature Healthcare at Glenview						
		BREATHITT	1	0	0	0	0
		BULLITT	1	0	1	0	0
		HARDIN	2	0	0	0	0
		HART	0	0	0	1	0
		HENRY	0	0	1	0	0
		IN	2	0	0	0	0
		JEFFERSON	27	12	16	18	0
		NELSON	1	0	0	1	0
		WASHINGTON	1	0	0	0	0
		Total	**35**	**12**	**18**	**20**	**0**
	Signature Healthcare at St's Mary & Elizabeth Hospital						
		JEFFERSON	0	0	2	0	0
		Total	**0**	**0**	**2**	**0**	**0**
	Springhurst Health and Rehab						
		IN	0	0	2	0	0
		JEFFERSON	6	13	12	37	0
		OLDHAM	0	1	3	1	0
		Other	0	2	2	1	0
		Total	**6**	**16**	**19**	**39**	**0**
	Summerfield Health and Rehabilitation Center						
		JEFFERSON	24	22	45	65	0
		Total	**24**	**22**	**45**	**65**	**0**
	The Forum at Brookside						
		JEFFERSON	1	2	10	18	0
		OHIO	0	0	1	0	0
		VA	0	0	2	0	0
		Total	**1**	**2**	**13**	**18**	**0**

Table 30 - 2014 Kentucky Long Term Care Facility Patient Origin
Facility ADD and Facility by Patient County of Residence

ADD	Facility Name	Patient County	Under 65	65-74	75-84	Over 85	Unknown
	The Good Samaritan Societ-Jeffersontown						
		BOURBON	0	0	0	1	0
		BOYD	0	1	0	0	0
		BRECKINRIDGE	0	0	0	1	0
		BULLITT	0	0	1	6	0
		HARDIN	0	1	0	0	0
		HENRY	0	0	0	1	0
		HOPKINS	0	0	0	1	0
		JEFFERSON	1	3	19	35	0
		Total	**1**	**5**	**20**	**45**	**0**
	Treyton Oaks Towers						
		JEFFERSON	0	8	6	33	0
		Total	**0**	**8**	**6**	**33**	**0**
	Wesley Manor Nursing Center						
		BOYLE	0	0	2	1	0
		BULLITT	0	0	2	1	0
		JEFFERSON	0	3	25	28	0
		SPENCER	0	0	1	0	0
		Total	**0**	**3**	**30**	**30**	**0**
	Westminster Terrace						
		JEFFERSON	1	11	28	52	0
		Total	**1**	**11**	**28**	**52**	**0**
	Westport Place Health Campus						
		BULLITT	0	1	0	0	0
		JEFFERSON	1	7	11	27	0
		OLDHAM	0	0	5	0	0
		SHELBY	0	0	1	0	0
		WHITLEY	0	1	0	0	0
		Total	**1**	**9**	**17**	**27**	**0**
		ADD:6 Total	**829**	**785**	**1,339**	**1,948**	**198**

Table 30 - 2014 Kentucky Long Term Care Facility Patient Origin
Facility ADD and Facility by Patient County of Residence

ADD	Facility Name	Patient County	Under 65	65-74	75-84	Over 85	Unknown
ADD:7							
	Baptist Convalescent Center						
		BOONE	0	4	4	8	0
		CAMPBELL	2	9	21	46	0
		ELLIOTT	1	0	0	0	0
		FRANKLIN	0	0	0	1	0
		HARRISON	0	0	1	1	0
		IL	0	1	0	0	0
		IN	0	0	0	1	0
		KENTON	2	8	14	25	0
		MUHLENBERG	0	0	0	1	0
		OH	0	1	3	8	0
		Other	0	0	1	0	0
		PENDLETON	1	0	1	1	0
		VA	0	0	0	1	0
		Total	**6**	**23**	**45**	**93**	**0**
	Bridgepoint Care and Rehabilitation Center						
		BOONE	29	22	20	13	0
		CAMPBELL	5	5	5	3	0
		FAYETTE	0	0	1	0	0
		GRANT	0	1	2	1	0
		IN	0	0	1	0	0
		KENTON	15	3	7	6	0
		OH	1	0	0	1	0
		Other	0	1	0	0	0
		PENDLETON	3	1	0	1	0
		TRIMBLE	0	0	1	0	0
		WARREN	1	0	0	0	0
		Total	**54**	**33**	**37**	**25**	**0**
	Carmel Manor						
		BOONE	0	0	2	1	0

Table 30 - 2014 Kentucky Long Term Care Facility Patient Origin
Facility ADD and Facility by Patient County of Residence

ADD	Facility Name	Patient County	Under 65	65-74	75-84	Over 85	Unknown
		CAMPBELL	0	0	19	33	0
		KENTON	0	0	2	5	0
		Total	**0**	**0**	**23**	**39**	**0**
	Coldspring Transitional Care Center						
		BOONE	1	0	1	3	0
		BRACKEN	0	0	1	0	0
		CAMPBELL	0	2	1	9	0
		GRANT	1	1	0	0	0
		KENTON	1	1	2	3	0
		PENDLETON	0	0	2	1	0
		Total	**3**	**4**	**7**	**16**	**0**
	Falmouth Nursing Home						
		PENDLETON	0	0	0	0	0
		Total	**0**	**0**	**0**	**0**	**0**
	Florence Park Care Center						
		BOONE	5	12	20	38	0
		CAMPBELL	1	1	3	3	0
		GRANT	0	1	5	2	0
		HARLAN	0	0	1	0	0
		HARRISON	0	0	1	0	0
		KENTON	0	4	12	15	0
		OH	1	1	3	2	0
		Other	0	0	2	2	0
		PENDLETON	0	1	1	0	0
		Total	**7**	**20**	**48**	**62**	**0**
	Grant Center						
		BOONE	1	0	0	3	0
		BRACKEN	0	1	0	0	0
		CAMPBELL	0	1	1	1	0
		FULTON	0	1	0	0	0
		GALLATIN	0	1	2	0	0

Table 30 - 2014 Kentucky Long Term Care Facility Patient Origin
Facility ADD and Facility by Patient County of Residence

ADD	Facility Name	Patient County	Under 65	65-74	75-84	Over 85	Unknown
		GRANT	3	7	23	25	0
		HARRISON	0	0	3	0	0
		KENTON	0	1	3	2	0
		OH	0	0	0	1	0
		OWEN	0	2	1	0	0
		PENDLETON	0	1	1	2	0
		SCOTT	0	0	1	0	0
		Total	**4**	**15**	**35**	**34**	**0**
	Green Valley Health and Rehabilitation Center						
		CARROLL	8	19	20	18	0
		GALLATIN	1	0	0	1	0
		HENRY	0	0	2	1	0
		Total	**9**	**19**	**22**	**20**	**0**
	Highlandspring of Ft Thomas						
		BOONE	1	0	2	1	0
		CAMPBELL	6	14	32	40	0
		KENTON	2	5	6	8	0
		OH	0	3	2	1	0
		Other	0	0	2	1	0
		Total	**9**	**22**	**44**	**51**	**0**
	Madonna Manor						
		BOONE	0	1	2	1	0
		KENTON	0	5	16	31	0
		OH	0	0	0	2	0
		Other	0	0	1	0	0
		Total	**0**	**6**	**19**	**34**	**0**
	Owenton Center						
		BOONE	2	0	1	2	0
		CAMPBELL	0	0	1	0	0
		FAYETTE	4	0	1	0	0
		FRANKLIN	1	2	5	5	0

Table 30 - 2014 Kentucky Long Term Care Facility Patient Origin
Facility ADD and Facility by Patient County of Residence

ADD	Facility Name	Patient County	Under 65	65-74	75-84	Over 85	Unknown
		GALLATIN	0	0	1	1	0
		GRANT	1	3	2	2	0
		HARRISON	3	1	2	0	0
		HENRY	0	0	1	0	0
		IN	0	2	0	0	0
		JEFFERSON	0	0	0	1	0
		JOHNSON	1	0	0	0	0
		KENTON	2	0	0	0	0
		LAUREL	1	0	0	0	0
		LEE	1	0	0	0	0
		MASON	0	0	1	0	0
		OWEN	9	2	6	22	0
		SCOTT	2	0	4	0	0
		Total	**27**	**10**	**25**	**33**	**0**
	Providence Gallatin						
		BOONE	3	2	9	4	0
		BRACKEN	0	1	0	0	0
		CAMPBELL	4	0	1	2	0
		CARROLL	2	3	3	4	0
		GALLATIN	5	7	11	8	0
		GRANT	0	4	2	3	0
		HARRISON	1	0	0	0	0
		IN	0	1	1	1	0
		KENTON	2	3	3	3	0
		OH	0	0	1	1	0
		Other	0	0	2	0	0
		OWEN	0	0	2	1	0
		PENDLETON	0	0	1	0	0
		Total	**17**	**21**	**36**	**27**	**0**
	Providence Pavilion						
		BOONE	0	0	3	3	0

Table 30 - 2014 Kentucky Long Term Care Facility Patient Origin
Facility ADD and Facility by Patient County of Residence

ADD	Facility Name	Patient County	Under 65	65-74	75-84	Over 85	Unknown
		CAMPBELL	2	3	6	4	0
		FAYETTE	0	0	0	1	0
		JEFFERSON	1	0	0	0	0
		KENTON	17	7	8	18	0
		OH	0	0	1	1	0
		PENDLETON	0	0	0	1	0
		Total	**20**	**10**	**18**	**28**	**0**
	River Valley Nursing Home						
		BOONE	0	1	0	2	0
		BRACKEN	0	1	2	3	0
		CAMPBELL	1	4	3	7	0
		KENTON	0	0	0	3	0
		PENDLETON	2	7	5	16	0
		Total	**3**	**13**	**10**	**31**	**0**
	Rosedale Manor Nursing Home						
		BOONE	2	4	11	15	0
		CAMPBELL	1	3	9	13	0
		KENTON	6	16	51	70	0
		OH	0	0	2	2	0
		Total	**9**	**23**	**73**	**100**	**0**
	St Elizabeth Florence SNF						
		BOONE	0	2	3	3	0
		GRANT	0	0	2	0	0
		KENTON	1	0	0	1	0
		Other	1	0	0	0	0
		Total	**2**	**2**	**5**	**4**	**0**
	St. Elizabeth FT Thomas SNF						
		CAMPBELL	1	2	2	3	0
		IN	0	0	0	1	0
		KENTON	0	0	1	2	0

Table 30 - 2014 Kentucky Long Term Care Facility Patient Origin
Facility ADD and Facility by Patient County of Residence

ADD	Facility Name	Patient County	Under 65	65-74	75-84	Over 85	Unknown
		PENDLETON	0	1	0	0	0
		Total	**1**	**3**	**3**	**6**	**0**
	Village Care Center						
		BOONE	0	1	7	11	0
		CAMPBELL	1	0	1	3	0
		FAYETTE	0	0	0	1	0
		GRANT	0	0	1	0	0
		KENTON	2	5	10	48	0
		OH	0	0	1	0	0
		OWEN	0	0	0	1	0
		Total	**3**	**6**	**20**	**64**	**0**
	Villaspring of Erlanger						
		BOONE	2	5	17	20	0
		CAMPBELL	3	2	3	3	0
		GRANT	2	2	2	1	0
		IN	0	0	0	1	0
		KENTON	4	7	18	27	0
		OH	0	0	1	1	0
		PENDLETON	0	0	0	2	0
		Total	**11**	**16**	**41**	**55**	**0**
	Woodcrest Nursing and Rehabilitation Center						
		BOONE	2	7	11	11	0
		BOYLE	0	0	0	1	0
		CAMPBELL	0	0	0	3	0
		FAYETTE	0	0	0	1	0
		GALLATIN	0	0	1	0	0
		GRANT	0	0	2	1	0
		IL	0	0	1	0	0
		KENTON	12	13	20	25	0
		Total	**14**	**20**	**35**	**42**	**0**

Table 30 - 2014 Kentucky Long Term Care Facility Patient Origin
Facility ADD and Facility by Patient County of Residence

ADD	Facility Name	Patient County	Under 65	65-74	75-84	Over 85	Unknown
		ADD:7 Total	**199**	**266**	**546**	**764**	**0**
ADD:8							
	Bracken County Nursing and Rehabilitation Center						
		BOONE	0	0	1	0	0
		BRACKEN	0	6	5	12	0
		FLEMING	0	1	0	0	0
		MASON	0	1	1	1	0
		Other	1	0	0	0	0
		PENDLETON	0	0	0	1	0
		Total	**1**	**8**	**7**	**14**	**0**
	Golden Living Center - Vanceburg						
		BATH	1	0	0	0	0
		BOYD	2	2	2	2	0
		BRACKEN	1	1	0	0	0
		CARTER	4	2	0	0	0
		FLEMING	1	1	0	0	0
		GREENUP	2	1	0	0	0
		JEFFERSON	1	0	0	0	0
		LAUREL	1	0	0	0	0
		LEWIS	6	13	21	23	0
		MASON	2	1	1	0	0
		MEADE	1	0	0	0	0
		Other	0	1	0	0	0
		Total	**22**	**22**	**24**	**25**	**0**
	Maysville Nursing and Rehabilitation Facility						
		BRACKEN	0	0	3	5	0
		CAMPBELL	0	0	0	1	0
		FAYETTE	0	0	1	0	0
		FLEMING	1	0	1	3	0
		LEWIS	0	5	2	6	0
		MASON	7	4	7	52	0

Table 30 - 2014 Kentucky Long Term Care Facility Patient Origin
Facility ADD and Facility by Patient County of Residence

ADD	Facility Name	Patient County	Under 65	65-74	75-84	Over 85	Unknown
		NICHOLAS	0	0	1	0	0
		OH	1	2	2	4	0
		ROBERTSON	0	0	0	1	0
		ROWAN	0	0	0	2	0
		SCOTT	0	0	0	1	0
		WOODFORD	0	0	0	1	0
		Total	**9**	**11**	**17**	**76**	**0**
	Pioneer Trace Nursing Home						
		BATH	0	1	1	0	0
		BOURBON	0	0	1	0	0
		CARTER	0	0	0	1	0
		ELLIOTT	0	0	1	0	0
		FLEMING	4	6	23	21	0
		LEWIS	1	1	1	0	0
		MASON	2	3	4	0	0
		MENIFEE	1	0	0	0	0
		NICHOLAS	0	0	1	0	0
		OH	0	0	1	0	0
		Other	0	0	0	1	0
		ROWAN	0	0	1	0	0
		SCOTT	1	0	0	0	0
		Total	**9**	**11**	**34**	**23**	**0**
	Robertson County Health Care Facility						
		BATH	0	1	0	0	0
		BOURBON	0	0	0	1	0
		BRACKEN	1	2	1	2	0
		FAYETTE	0	0	1	0	0
		FLEMING	2	1	4	1	0
		HARRISON	2	2	2	2	0
		MASON	1	0	6	5	0
		NICHOLAS	1	0	0	1	0

Table 30 - 2014 Kentucky Long Term Care Facility Patient Origin
Facility ADD and Facility by Patient County of Residence

ADD	Facility Name	Patient County	Under 65	65-74	75-84	Over 85	Unknown
		PENDLETON	0	1	0	1	0
		ROBERTSON	1	1	5	9	0
		ROWAN	0	0	1	0	0
		Total	**8**	**8**	**20**	**22**	**0**
		ADD:8 Total	**49**	**60**	**102**	**160**	**0**
ADD:9							
	Edgewood Estates						
		BATH	0	1	0	1	0
		CARTER	1	0	0	0	0
		MENIFEE	2	5	11	11	0
		MONTGOMERY	2	3	9	3	0
		MORGAN	0	0	1	1	0
		ROWAN	1	2	1	2	0
		WOLFE	0	1	0	0	0
		Total	**6**	**12**	**22**	**18**	**0**
	Life Care Center of Morehead						
		BATH	0	2	2	0	0
		BOURBON	1	0	0	0	0
		CARTER	4	2	2	4	0
		ELLIOTT	0	1	0	0	0
		FAYETTE	1	0	0	0	0
		FLEMING	0	2	0	1	0
		GREENUP	0	0	1	0	0
		LAWRENCE	1	0	0	0	0
		LEWIS	1	0	1	0	0
		MONTGOMERY	1	1	0	1	0
		MORGAN	0	0	3	0	0
		OH	0	0	1	1	0
		Other	0	0	0	1	0
		ROWAN	7	14	11	20	0

Table 30 - 2014 Kentucky Long Term Care Facility Patient Origin
Facility ADD and Facility by Patient County of Residence

ADD	Facility Name	Patient County	Under 65	65-74	75-84	Over 85	Unknown
		WOLFE	0	0	1	1	0
		Total	**16**	**22**	**22**	**29**	**0**
	Ridgeway Nursing and Rehabilitation						
		BATH	3	9	13	18	0
		BOYD	0	0	1	0	0
		BREATHITT	0	1	0	0	0
		CARTER	0	0	0	1	0
		CLARK	1	0	0	2	0
		FLEMING	0	0	2	0	0
		FLOYD	0	1	0	0	0
		KENTON	0	0	0	1	0
		LETCHER	0	0	0	1	0
		MONTGOMERY	1	3	4	5	0
		MORGAN	0	0	1	2	0
		NICHOLAS	0	1	1	0	0
		ROWAN	1	0	3	8	0
		WV	0	0	1	1	0
		Total	**6**	**15**	**26**	**39**	**0**
	St. Claire Medical Center TCU						
		BATH	0	0	1	1	0
		MORGAN	0	0	1	0	0
		ROWAN	0	0	2	0	0
		WOLFE	0	1	0	0	0
		Total	**0**	**1**	**4**	**1**	**0**
	West Liberty Nursing and Rehabilitation Center						
		ELLIOTT	0	2	0	1	0
		MAGOFFIN	0	0	1	0	0
		MORGAN	6	10	8	13	0
		WOLFE	0	1	0	4	0
		Total	**6**	**13**	**9**	**18**	**0**

Table 30 - 2014 Kentucky Long Term Care Facility Patient Origin
Facility ADD and Facility by Patient County of Residence

ADD	Facility Name	Patient County	Under 65	65-74	75-84	Over 85	Unknown
	Windsor Care Center						
		BATH	1	2	0	4	0
		CLARK	0	0	6	8	0
		FAYETTE	0	0	1	1	0
		HARRISON	0	0	1	0	0
		KNOTT	0	0	0	1	0
		MENIFEE	1	1	1	0	0
		MERCER	0	0	0	1	0
		MO	0	0	0	1	0
		MONTGOMERY	3	12	25	43	0
		MORGAN	0	1	1	0	0
		OH	0	0	1	0	0
		PIKE	1	0	0	0	0
		POWELL	0	0	4	1	0
		ROWAN	0	1	1	1	0
		Total	**6**	**17**	**41**	**61**	**0**
		ADD:9 Total	**40**	**80**	**124**	**166**	**0**
ADD:10							
	Boyd Nursing and Rehabilitation Center						
		BOYD	5	5	14	11	0
		CARTER	1	2	2	4	0
		GREENUP	0	0	3	2	0
		LAWRENCE	0	1	0	2	0
		OH	0	0	1	0	0
		ROWAN	1	0	0	0	0
		WV	0	0	0	3	0
		Total	**7**	**8**	**20**	**22**	**0**
	Carter Nursing and Rehabilitation Center						
		BELL	0	1	0	0	0
		BOYD	1	5	4	1	0
		CARTER	11	17	33	32	0

Table 30 - 2014 Kentucky Long Term Care Facility Patient Origin
Facility ADD and Facility by Patient County of Residence

ADD	Facility Name	Patient County	Under 65	65-74	75-84	Over 85	Unknown
		ELLIOTT	0	1	0	0	0
		FAYETTE	1	0	0	1	0
		GREENUP	0	0	1	1	0
		LAWRENCE	0	2	1	1	0
		LEWIS	0	1	0	0	0
		OHIO	0	0	0	1	0
		ROWAN	1	0	0	0	0
		Total	**14**	**27**	**39**	**37**	**0**
	Elliott Nursing and Rehabilitation Center						
		CARTER	0	5	5	6	0
		ELLIOTT	2	8	12	12	0
		JOHNSON	0	0	0	1	0
		LAWRENCE	0	0	1	2	0
		MONTGOMERY	0	0	0	1	0
		MORGAN	0	4	5	2	0
		ROWAN	1	2	2	1	0
		Total	**3**	**19**	**25**	**25**	**0**
	Frasure's Personal Care Home						
		BOYD	0	0	0	0	0
		Total	**0**	**0**	**0**	**0**	**0**
	Hamilton's Personal Care Home						
		BOYD	0	0	0	0	0
		Total	**0**	**0**	**0**	**0**	**0**
	Kingsbrook Lifecare Center						
		BATH	0	0	1	0	0
		BOYD	9	14	45	46	0
		CARTER	1	1	1	0	0
		GREENUP	2	0	3	4	0
		LAWRENCE	0	0	1	0	0
		LEWIS	0	1	0	0	0
		MARTIN	0	1	0	0	0

Table 30 - 2014 Kentucky Long Term Care Facility Patient Origin
Facility ADD and Facility by Patient County of Residence

ADD	Facility Name	Patient County	Under 65	65-74	75-84	Over 85	Unknown
		OH	1	0	3	3	0
		ROWAN	0	1	0	0	0
		Total	**13**	**18**	**54**	**53**	**0**
	Oakmont Manor						
		BOYD	3	4	8	12	0
		GREENUP	1	7	14	19	0
		OH	1	0	4	5	0
		Other	0	0	0	1	0
		RUSSELL	0	0	1	0	0
		Total	**5**	**11**	**27**	**37**	**0**
	South Shore Nursing and Rehabilitation Center						
		BOYD	2	4	0	1	0
		CARTER	0	0	2	0	0
		FLEMING	1	0	0	0	0
		GREENUP	5	9	5	13	0
		LEWIS	0	2	2	2	0
		OH	0	0	0	1	0
		Other	0	0	0	2	0
		Total	**8**	**15**	**9**	**19**	**0**
	The Jordan Center						
		BOYD	2	2	0	0	0
		CARTER	0	0	0	1	0
		ELLIOTT	1	0	0	0	0
		FAYETTE	1	1	0	0	0
		GREENUP	1	1	1	1	0
		JOHNSON	1	1	1	0	0
		LAWRENCE	10	17	16	11	0
		MAGOFFIN	1	0	0	0	0
		MARTIN	2	2	1	0	0
		Other	0	0	1	0	0
		PIKE	0	1	0	0	0

Table 30 - 2014 Kentucky Long Term Care Facility Patient Origin
Facility ADD and Facility by Patient County of Residence

ADD	Facility Name	Patient County	Under 65	65-74	75-84	Over 85	Unknown
		ROWAN	1	0	0	0	0
		WV	2	7	4	3	0
		Total	**22**	**32**	**24**	**16**	**0**
	Woodland Oaks Health Care Facility						
		BOYD	1	10	20	42	0
		CARTER	0	0	2	1	0
		FAYETTE	0	0	0	1	0
		GREENUP	0	3	7	9	0
		LAWRENCE	0	0	3	4	0
		MONTGOMERY	0	0	0	1	0
		OH	0	1	0	0	0
		Other	0	0	1	0	0
		Total	**1**	**14**	**33**	**58**	**0**
	Wurtland Nursing and Rehabilitation Center						
		BOYD	13	9	12	10	0
		BULLITT	0	1	0	0	0
		CARTER	2	2	3	2	0
		ELLIOTT	0	0	1	1	0
		GREENUP	7	15	16	9	0
		IN	0	0	1	0	0
		LAWRENCE	0	0	0	1	0
		LEWIS	1	0	0	0	0
		OH	0	0	2	1	0
		ROWAN	0	0	0	1	0
		WV	0	1	1	0	0
		Total	**23**	**28**	**36**	**25**	**0**
		ADD:10 Total	**96**	**172**	**267**	**292**	**0**
ADD:11							
	Good Shepherd Community Nursing Center						
		BOONE	0	0	1	0	0
		FLOYD	1	0	0	0	0

Table 30 - 2014 Kentucky Long Term Care Facility Patient Origin
Facility ADD and Facility by Patient County of Residence

ADD	Facility Name	Patient County	Under 65	65-74	75-84	Over 85	Unknown
		HARLAN	2	0	0	0	0
		MADISON	0	0	1	0	0
		MARTIN	0	2	0	0	0
		PIKE	8	9	17	16	0
		VA	0	0	4	0	0
		WV	2	2	8	5	0
		Total	**13**	**13**	**31**	**21**	**0**
	Martin County Health Care Facility						
		FLOYD	0	0	0	2	0
		JOHNSON	0	1	1	1	0
		LAWRENCE	0	1	2	2	0
		MARTIN	2	3	14	11	0
		Other	1	0	0	0	0
		PIKE	0	0	1	0	0
		VA	0	1	0	0	0
		WAYNE	1	0	0	2	0
		WV	0	1	2	6	0
		Total	**4**	**7**	**20**	**24**	**0**
	Mountain Manor of Paintsville						
		BOYLE	1	0	0	0	0
		ELLIOTT	0	0	0	1	0
		FAYETTE	1	0	0	0	0
		FLOYD	1	3	3	4	0
		JOHNSON	7	12	39	28	0
		KNOTT	0	1	0	0	0
		LAWRENCE	0	1	1	1	0
		MAGOFFIN	1	0	0	2	0
		MARTIN	0	1	0	2	0
		OH	0	0	1	0	0
		PIKE	0	1	1	1	0
		PULASKI	0	1	0	0	0

Table 30 - 2014 Kentucky Long Term Care Facility Patient Origin
Facility ADD and Facility by Patient County of Residence

ADD	Facility Name	Patient County	Under 65	65-74	75-84	Over 85	Unknown
		WHITLEY	1	0	0	0	0
		WV	0	0	0	1	0
		Total	**12**	**20**	**45**	**40**	**0**
	Mountain View Health Care Center						
		FAYETTE	1	0	0	0	0
		FLOYD	2	0	1	0	0
		KENTON	1	0	0	0	0
		LAUREL	0	0	1	0	0
		LETCHER	1	0	2	0	0
		PIKE	6	20	19	16	0
		TN	0	0	0	1	0
		VA	1	3	1	4	0
		WV	0	0	0	1	0
		Total	**12**	**23**	**24**	**22**	**0**
	Parkview Nursing and Rehabilitation Center (Pikeville)						
		BOYD	0	2	0	0	0
		FLOYD	4	6	4	3	0
		JOHNSON	4	8	2	0	0
		LAWRENCE	1	1	0	0	0
		LETCHER	2	4	1	1	0
		PIKE	11	21	25	3	0
		VA	0	0	1	0	0
		WV	4	5	4	0	0
		Total	**26**	**47**	**37**	**7**	**0**
	Prestonsburg Health Care Center						
		FLOYD	6	13	12	11	0
		JOHNSON	0	5	0	0	0
		MARTIN	0	1	0	0	0
		PIKE	0	1	0	0	0
		WV	0	0	2	0	0
		Total	**6**	**20**	**14**	**11**	**0**

Table 30 - 2014 Kentucky Long Term Care Facility Patient Origin
Facility ADD and Facility by Patient County of Residence

ADD	Facility Name	Patient County	Under 65	65-74	75-84	Over 85	Unknown
	Riverview Health Care Center						
		BATH	1	0	0	0	0
		CALDWELL	0	1	0	0	0
		FAYETTE	0	0	0	1	0
		FLOYD	14	17	24	16	0
		GREENUP	0	1	0	0	0
		HARLAN	1	0	0	0	0
		HENDERSON	1	0	0	0	0
		JOHNSON	1	3	6	2	0
		LESLIE	1	0	0	0	0
		MAGOFFIN	1	2	3	1	0
		MARTIN	1	0	0	1	0
		OH	0	0	1	0	0
		PIKE	0	2	1	3	0
		SCOTT	0	0	0	1	0
		WHITLEY	0	0	1	0	0
		Total	**21**	**26**	**36**	**25**	**0**
	Salyersville Nursing and Rehabilitation Center						
		FLOYD	1	3	0	0	0
		JEFFERSON	0	1	0	0	0
		JOHNSON	16	13	10	4	0
		LAUREL	0	1	0	0	0
		MAGOFFIN	8	8	22	16	0
		MORGAN	4	5	1	0	0
		PIKE	0	0	1	0	0
		Total	**29**	**31**	**34**	**20**	**0**
	Signature Health Care of Pikeville						
		FLOYD	1	1	2	1	0
		JEFFERSON	0	1	0	0	0
		PIKE	9	24	23	31	0
		PULASKI	1	0	0	0	0

Table 30 - 2014 Kentucky Long Term Care Facility Patient Origin
Facility ADD and Facility by Patient County of Residence

ADD	Facility Name	Patient County	Under 65	65-74	75-84	Over 85	Unknown
		WV	0	0	0	1	0
		Total	**11**	**26**	**25**	**33**	**0**
	Williamson ARH Nursing Facility						
		PIKE	6	1	8	3	0
		WV	0	0	2	1	0
		Total	**6**	**1**	**10**	**4**	**0**
		ADD:11 Total	**140**	**214**	**276**	**207**	**0**
ADD:12							
	Hazard Health and Rehabilitation Center						
		BELL	0	1	0	0	0
		BREATHITT	4	1	2	0	0
		CLAY	0	1	0	0	0
		FAYETTE	1	0	0	1	0
		FLOYD	7	3	5	0	0
		HARLAN	1	0	0	0	0
		IN	1	0	0	0	0
		JACKSON	0	0	1	0	0
		JEFFERSON	1	0	1	0	0
		JOHNSON	1	0	0	0	0
		KENTON	0	0	1	0	0
		KNOTT	6	6	8	4	0
		KNOX	0	0	1	0	0
		LAUREL	0	2	1	0	0
		LESLIE	0	1	1	1	0
		LETCHER	2	4	1	0	0
		OWSLEY	0	1	0	0	0
		PERRY	29	30	36	24	0
		PIKE	1	0	0	0	0
		SHELBY	0	1	0	0	0
		VA	1	0	0	0	0

Table 30 - 2014 Kentucky Long Term Care Facility Patient Origin
Facility ADD and Facility by Patient County of Residence

ADD	Facility Name	Patient County	Under 65	65-74	75-84	Over 85	Unknown
		WHITLEY	0	0	0	1	0
		Total	**55**	**51**	**58**	**31**	**0**
	Hyden Health and Rehabilitation Center						
		BREATHITT	1	0	0	0	0
		CLAY	4	1	3	5	0
		FAYETTE	1	0	0	0	0
		FLOYD	1	0	0	0	0
		LESLIE	18	16	19	11	0
		OH	0	1	0	0	0
		PERRY	4	5	1	0	0
		WHITLEY	0	2	1	0	0
		Total	**29**	**25**	**24**	**16**	**0**
	Knott County Health and Rehabilitation Center						
		FAYETTE	0	0	1	0	0
		FLOYD	4	2	5	4	0
		KNOTT	10	17	15	19	0
		LAWRENCE	0	1	0	0	0
		LETCHER	2	0	0	1	0
		PERRY	3	1	0	2	0
		PIKE	0	0	0	1	0
		SCOTT	0	0	0	1	0
		Total	**19**	**21**	**21**	**28**	**0**
	Lee County Care and Rehabilitation Center						
		BREATHITT	3	1	0	1	0
		CASEY	1	0	0	0	0
		CLARK	2	2	1	1	0
		ESTILL	1	2	0	3	0
		FAYETTE	0	2	0	2	0
		KNOX	1	0	0	0	0
		LAUREL	3	1	1	0	0

Table 30 - 2014 Kentucky Long Term Care Facility Patient Origin
Facility ADD and Facility by Patient County of Residence

ADD	Facility Name	Patient County	Under 65	65-74	75-84	Over 85	Unknown
		LEE	8	8	14	12	0
		LETCHER	0	0	0	1	0
		MADISON	1	0	0	0	0
		MORGAN	1	1	1	0	0
		Other	2	3	1	0	0
		OWSLEY	1	2	6	0	0
		POWELL	0	0	0	1	0
		PULASKI	1	0	0	0	0
		SCOTT	0	0	1	0	0
		WOLFE	0	0	2	1	0
		Total	**25**	**22**	**27**	**22**	**0**
	Letcher Manor						
		FAYETTE	1	0	0	0	0
		HARLAN	2	1	0	1	0
		KNOTT	2	1	0	2	0
		LETCHER	21	12	35	26	0
		MAGOFFIN	0	0	0	1	0
		Other	0	1	0	0	0
		PERRY	1	3	4	2	0
		PIKE	0	0	1	3	0
		TN	0	1	0	0	0
		VA	1	1	0	0	0
		Total	**28**	**20**	**40**	**35**	**0**
	Nim Henson Geriatric Center						
		BREATHITT	23	12	21	20	0
		Total	**23**	**12**	**21**	**20**	**0**
	Owsley County Health Care Center						
		BREATHITT	2	0	3	0	0
		CLARK	1	0	0	0	0
		CLAY	1	3	1	1	0
		ESTILL	0	0	1	1	0

Table 30 - 2014 Kentucky Long Term Care Facility Patient Origin
Facility ADD and Facility by Patient County of Residence

ADD	Facility Name	Patient County	Under 65	65-74	75-84	Over 85	Unknown
		FAYETTE	1	0	1	0	0
		FRANKLIN	1	0	0	0	0
		HARRISON	0	0	1	0	0
		JACKSON	0	1	0	0	0
		JESSAMINE	0	1	0	0	0
		JOHNSON	0	1	0	0	0
		LAUREL	0	1	1	0	0
		LEE	4	7	2	3	0
		MADISON	0	0	0	1	0
		OWSLEY	5	12	10	8	0
		WOLFE	2	0	0	0	0
		Total	**17**	**26**	**20**	**14**	**0**
	Paul E Patton Eastern Ky Veterans Center						
		BATH	0	1	0	1	0
		BELL	0	2	0	0	0
		BOONE	0	0	0	1	0
		BREATHITT	1	0	1	1	0
		BULLITT	0	1	0	0	0
		CLARK	0	0	0	1	0
		CLAY	0	1	1	2	0
		EDMONSON	0	1	0	0	0
		FAYETTE	0	1	1	1	0
		FLEMING	1	0	0	0	0
		FLOYD	1	2	6	0	0
		HARLAN	0	1	2	2	0
		JACKSON	0	0	0	1	0
		JEFFERSON	3	0	0	1	0
		JOHNSON	0	0	0	2	0
		KNOTT	0	1	2	2	0
		LAUREL	0	4	2	3	0
		LEE	0	0	0	1	0

Table 30 - 2014 Kentucky Long Term Care Facility Patient Origin
Facility ADD and Facility by Patient County of Residence

ADD	Facility Name	Patient County	Under 65	65-74	75-84	Over 85	Unknown
		LESLIE	0	0	1	1	0
		LETCHER	1	0	2	3	0
		LINCOLN	1	0	0	0	0
		MADISON	0	0	1	1	0
		MAGOFFIN	0	1	0	0	0
		MCCREARY	0	0	0	1	0
		MONTGOMERY	0	1	0	0	0
		MORGAN	0	0	0	1	0
		OWEN	0	1	0	0	0
		OWSLEY	0	0	1	1	0
		PERRY	1	7	6	8	0
		PIKE	1	2	2	1	0
		PULASKI	0	0	1	2	0
		ROWAN	0	1	0	0	0
		WAYNE	0	0	1	0	0
		WHITLEY	2	0	0	0	0
		Total	**12**	**28**	**30**	**38**	**0**
	Wolfe County Health and Rehabilitation Center						
		BREATHITT	3	1	6	4	0
		CARTER	0	0	1	0	0
		CLARK	1	0	1	0	0
		CLAY	0	0	0	1	0
		LAUREL	0	0	0	1	0
		LEE	0	1	1	1	0
		MADISON	0	0	1	0	0
		MAGOFFIN	0	0	1	1	0
		MENIFEE	0	0	1	0	0
		MORGAN	2	2	4	5	0
		OWSLEY	0	0	1	0	0
		PERRY	1	0	0	0	0
		POWELL	0	0	2	3	0

Table 30 - 2014 Kentucky Long Term Care Facility Patient Origin
Facility ADD and Facility by Patient County of Residence

ADD	Facility Name	Patient County	Under 65	65-74	75-84	Over 85	Unknown
		WOLFE	6	13	21	13	0
		Total	**13**	**17**	**40**	**29**	**0**
		ADD:12 Total	**221**	**222**	**281**	**233**	**0**
ADD:13							
	Barbourville Health and Rehabilitation Center						
		BELL	0	2	1	2	0
		CLAY	1	0	1	0	0
		HARLAN	0	1	0	0	0
		KNOX	27	25	30	22	0
		LAUREL	1	1	2	0	0
		TN	0	1	0	0	0
		WHITLEY	1	2	6	1	0
		Total	**30**	**32**	**40**	**25**	**0**
	Christian Health Center - Corbin						
		KNOX	0	0	2	12	0
		LAUREL	2	1	2	0	0
		Other	4	8	27	26	0
		WHITLEY	0	0	3	5	0
		Total	**6**	**9**	**34**	**43**	**0**
	Corbin Health and Rehabilitation Center						
		BELL	1	0	0	0	0
		CLAY	0	1	0	0	0
		KNOX	0	1	2	0	0
		LAUREL	9	10	9	11	0
		MADISON	0	1	0	0	0
		MCCREARY	0	1	0	0	0
		PERRY	0	0	1	0	0
		PULASKI	1	1	0	1	0
		WHITLEY	10	12	13	11	0
		Total	**21**	**27**	**25**	**23**	**0**

Table 30 - 2014 Kentucky Long Term Care Facility Patient Origin
Facility ADD and Facility by Patient County of Residence

ADD	Facility Name	Patient County	Under 65	65-74	75-84	Over 85	Unknown
	Harlan Health and Rehabilitation Center						
		HARLAN	26	22	33	38	0
		Other	7	5	7	3	0
		Total	**33**	**27**	**40**	**41**	**0**
	Hillcrest Health and Rehabilitation Center						
		CLAY	2	1	2	0	0
		KNOX	0	1	2	1	0
		LARUE	16	22	41	20	0
		WHITLEY	1	2	2	2	0
		Total	**19**	**26**	**47**	**23**	**0**
	Jackson Manor Health and Rehab						
		CLAY	1	0	0	0	0
		FAYETTE	0	0	0	1	0
		JACKSON	6	3	9	11	0
		LAUREL	2	1	3	5	0
		OWSLEY	0	0	1	0	0
		PERRY	0	1	0	0	0
		ROCKCASTLE	0	1	1	0	0
		WHITLEY	1	0	0	0	0
		Total	**10**	**6**	**14**	**17**	**0**
	Laurel Creek Health Care Center						
		CLAY	2	42	28	1	0
		JACKSON	0	0	2	0	0
		KNOX	0	0	0	1	0
		LAUREL	0	2	2	2	0
		NELSON	0	0	1	0	0
		PERRY	0	1	0	0	0
		Total	**2**	**45**	**33**	**4**	**0**
	Laurel Heights Home for the Elderly						
		BELL	0	1	0	0	0
		CLARK	1	0	0	0	0

Table 30 - 2014 Kentucky Long Term Care Facility Patient Origin
Facility ADD and Facility by Patient County of Residence

ADD	Facility Name	Patient County	Under 65	65-74	75-84	Over 85	Unknown
		CLAY	0	1	2	3	0
		HARLAN	1	0	0	0	0
		JACKSON	0	0	1	1	0
		JEFFERSON	1	0	0	0	0
		KNOX	0	0	1	5	0
		LAUREL	6	9	28	67	0
		LEE	0	0	1	0	0
		OWSLEY	0	1	0	0	0
		PULASKI	0	0	0	1	0
		VA	0	0	1	0	0
		WAYNE	0	0	0	1	0
		WHITLEY	0	0	3	4	0
		Total	**9**	**12**	**37**	**82**	**0**
	Middlesboro Health Care Facility						
		BELL	4	8	29	35	0
		HARLAN	0	0	0	1	0
		KNOX	0	1	0	0	0
		Other	0	0	0	1	0
		TN	0	1	1	7	0
		VA	0	1	3	2	0
		Total	**4**	**11**	**33**	**46**	**0**
	Mountain View Nursing and Rehab Ctr						
		BELL	0	5	8	8	0
		CUMBERLAND	0	0	2	0	0
		FAYETTE	2	4	5	1	0
		HARLAN	0	2	2	0	0
		KNOX	1	3	5	2	0
		LAUREL	0	1	2	0	0
		Other	0	5	8	8	0
		TN	0	3	1	1	0

Table 30 - 2014 Kentucky Long Term Care Facility Patient Origin
Facility ADD and Facility by Patient County of Residence

ADD	Facility Name	Patient County	Under 65	65-74	75-84	Over 85	Unknown
		WHITLEY	3	0	0	0	0
		Total	**6**	**23**	**33**	**20**	**0**
	Pineville Community Hospital						
		BELL	1	2	2	11	0
		HARLAN	0	0	0	4	0
		KNOX	0	0	0	2	0
		Total	**1**	**2**	**2**	**17**	**0**
	Rockcastle Health and Rehabilitation Center						
		BOYLE	0	0	1	0	0
		CASEY	0	0	0	1	0
		FAYETTE	1	0	0	0	0
		FRANKLIN	1	0	0	0	0
		IN	0	1	0	0	0
		LAUREL	0	1	2	1	0
		LINCOLN	2	0	5	2	0
		MADISON	0	0	1	0	0
		Other	0	0	1	1	0
		PULASKI	2	2	7	1	0
		ROCKCASTLE	7	9	20	26	0
		Total	**13**	**13**	**37**	**32**	**0**
	Rockcastle Regional Hospital and Respiratory Care						
		BARREN	0	0	1	0	0
		BELL	2	1	0	0	0
		BOONE	1	0	1	0	0
		BOYLE	1	0	0	0	0
		BREATHITT	0	0	1	0	0
		CAMPBELL	1	0	0	0	0
		CLARK	1	1	0	0	0
		ESTILL	1	0	0	0	0
		FAYETTE	2	0	0	1	0

Table 30 - 2014 Kentucky Long Term Care Facility Patient Origin
Facility ADD and Facility by Patient County of Residence

ADD	Facility Name	Patient County	Under 65	65-74	75-84	Over 85	Unknown
		FLOYD	1	0	2	0	0
		FULTON	1	0	0	0	0
		GRAYSON	0	0	1	0	0
		HARLAN	1	1	0	0	0
		HENDERSON	1	0	0	0	0
		JACKSON	2	0	0	0	0
		JEFFERSON	1	0	0	1	0
		KNOTT	1	1	0	0	0
		LAUREL	1	3	0	0	0
		LESLIE	0	1	0	0	0
		LOGAN	1	0	0	0	0
		MADISON	5	2	0	0	0
		MAGOFFIN	1	0	0	0	0
		MARTIN	0	0	2	0	0
		MCCREARY	1	0	0	0	0
		MENIFEE	1	0	0	0	0
		MERCER	1	0	0	0	0
		MONTGOMERY	1	0	1	0	0
		OH	1	0	0	0	0
		Other	3	1	0	0	0
		OWSLEY	1	1	1	0	0
		PERRY	1	1	1	0	0
		PIKE	1	1	0	0	0
		POWELL	0	1	0	1	0
		PULASKI	6	2	1	0	0
		ROCKCASTLE	2	2	0	0	0
		TAYLOR	1	0	0	0	0
		TN	3	0	0	0	0
		UNION	2	0	0	0	0
		WARREN	1	0	0	0	0
		WASHINGTON	2	0	0	0	0

Table 30 - 2014 Kentucky Long Term Care Facility Patient Origin
Facility ADD and Facility by Patient County of Residence

ADD	Facility Name	Patient County	Under 65	65-74	75-84	Over 85	Unknown
		WAYNE	0	1	0	0	0
		WHITLEY	3	0	1	0	0
		WOODFORD	0	1	0	0	0
		Total	**56**	**21**	**13**	**3**	**0**
	The Heritage						
		FAYETTE	1	0	0	0	0
		HARLAN	0	0	1	0	0
		JEFFERSON	0	1	0	0	0
		KNOX	2	3	1	10	0
		LAUREL	0	5	9	7	0
		ROBERTSON	0	1	0	0	0
		WHITLEY	7	6	10	14	0
		Total	**10**	**16**	**21**	**31**	**0**
	Tri-Cities Nursing and Rehabilitiation Center						
		HARLAN	13	17	27	16	0
		JACKSON	0	1	0	0	0
		LETCHER	1	1	0	0	0
		PERRY	0	0	1	0	0
		Total	**14**	**19**	**28**	**16**	**0**
	Williamsburg Health and Rehabilitation Center						
		LAUREL	0	0	2	2	0
		MCCREARY	0	1	3	6	0
		PULASKI	0	0	0	1	0
		WHITLEY	13	27	34	35	0
		Total	**13**	**28**	**39**	**44**	**0**
		ADD:13 Total	**247**	**317**	**476**	**467**	**0**
ADD:14							
	Campbellsville Nursing and Rehabilitation						
		ADAIR	0	0	1	1	0
		GREEN	0	0	0	1	0
		MARION	0	1	0	1	0

Table 30 - 2014 Kentucky Long Term Care Facility Patient Origin
Facility ADD and Facility by Patient County of Residence

ADD	Facility Name	Patient County	Under 65	65-74	75-84	Over 85	Unknown
		TAYLOR	2	14	15	23	0
		Total	**2**	**15**	**16**	**26**	**0**
	Clinton County Care and Rehabilitation Center						
		CLINTON	5	5	11	19	0
		WAYNE	0	1	1	1	0
		Total	**5**	**6**	**12**	**20**	**0**
	Cumberland Nursing and Rehabilitation Center						
		BOYLE	0	1	0	0	0
		CASEY	2	0	2	0	0
		GARRARD	0	0	1	0	0
		LINCOLN	0	1	0	2	0
		MADISON	0	1	0	1	0
		PULASKI	4	6	23	34	0
		ROCKCASTLE	0	0	1	1	0
		RUSSELL	0	0	4	2	0
		WAYNE	0	1	2	3	0
		Total	**6**	**10**	**33**	**43**	**0**
	Fair Oaks Health Systems						
		ADAIR	2	1	7	2	0
		BARREN	0	0	1	0	0
		CASEY	0	0	2	4	0
		DAVIESS	0	0	0	1	0
		OH	0	1	0	0	0
		Other	0	1	1	1	0
		PERRY	0	0	0	1	0
		PULASKI	1	0	1	1	0
		RUSSELL	7	11	31	37	0
		Total	**10**	**14**	**43**	**47**	**0**
	Golden Living Center - Green Hill						
		ADAIR	0	2	8	4	0

Table 30 - 2014 Kentucky Long Term Care Facility Patient Origin
Facility ADD and Facility by Patient County of Residence

ADD	Facility Name	Patient County	Under 65	65-74	75-84	Over 85	Unknown
		BRECKINRIDGE	0	1	0	0	0
		GREEN	1	5	22	23	0
		HARDIN	0	1	0	0	0
		LARUE	0	0	2	1	0
		MARION	1	0	0	0	0
		METCALFE	0	1	0	0	0
		PULASKI	0	1	0	0	0
		RUSSELL	1	2	0	0	0
		TAYLOR	3	5	9	10	0
		Total	**6**	**18**	**41**	**38**	**0**
	Hicks' Golden Years Nursing Home						
		FAYETTE	0	0	1	0	0
		MCCREARY	0	1	0	0	0
		RUSSELL	1	0	0	0	0
		WAYNE	8	8	20	19	0
		Total	**9**	**9**	**21**	**19**	**0**
	Lake Cumberland Regional Hospital						
		MCCREARY	1	0	0	1	0
		PULASKI	0	1	3	2	0
		WAYNE	0	2	0	0	0
		Total	**1**	**3**	**3**	**3**	**0**
	Liberty Care and Rehabilitation Center						
		ADAIR	0	1	0	0	0
		BOYLE	0	0	3	1	0
		CASEY	2	11	20	42	0
		LINCOLN	0	1	0	5	0
		METCALFE	0	1	0	0	0
		PULASKI	0	1	0	0	0
		RUSSELL	0	2	2	3	0
		TAYLOR	0	0	1	0	0
		Total	**2**	**17**	**26**	**51**	**0**

Table 30 - 2014 Kentucky Long Term Care Facility Patient Origin
Facility ADD and Facility by Patient County of Residence

ADD	Facility Name	Patient County	Under 65	65-74	75-84	Over 85	Unknown
	McCreary Health and Rehab						
		MCCREARY	7	4	15	14	0
		PULASKI	2	8	0	0	0
		TN	0	0	0	4	0
		WAYNE	1	0	0	0	0
		Total	**10**	**12**	**15**	**18**	**0**
	Somerset Nursing and Rehabilitation Facility						
		GRANT	0	1	0	0	0
		HARDIN	0	1	0	0	0
		JOHNSON	0	0	0	1	0
		LINCOLN	0	1	0	1	0
		MCCREARY	0	0	2	2	0
		OH	0	0	0	1	0
		PULASKI	4	6	37	42	0
		ROCKCASTLE	0	0	0	1	0
		WAYNE	0	1	4	5	0
		Total	**4**	**10**	**43**	**53**	**0**
	Somerwoods Nursing and Rehabilitation						
		ADAIR	1	0	0	0	0
		CASEY	0	0	1	0	0
		CLINTON	1	0	0	1	0
		FAYETTE	0	1	0	0	0
		LAUREL	0	0	1	0	0
		MCCREARY	0	0	2	1	0
		OH	0	0	0	1	0
		PULASKI	10	20	42	50	0
		ROCKCASTLE	0	0	2	0	0
		RUSSELL	2	0	2	0	0
		TN	0	0	1	0	0
		WAYNE	3	4	3	4	0
		Total	**17**	**25**	**54**	**57**	**0**

Table 30 - 2014 Kentucky Long Term Care Facility Patient Origin
Facility ADD and Facility by Patient County of Residence

ADD	Facility Name	Patient County	Under 65	65-74	75-84	Over 85	Unknown
	Summit Manor Health and Rehabilitation Center						
		ADAIR	8	10	29	41	0
		JEFFERSON	0	0	0	1	0
		RUSSELL	1	0	5	2	0
		TAYLOR	0	0	1	0	0
		Total	**9**	**10**	**35**	**44**	**0**
	The Grandview Nursing and Rehabilitation Facility						
		ADAIR	1	0	2	5	0
		CASEY	0	1	1	0	0
		CUMBERLAND	0	0	0	3	0
		GREEN	1	1	3	8	0
		HART	0	0	0	1	0
		IL	0	0	2	0	0
		JEFFERSON	0	2	1	0	0
		MARION	0	2	0	2	0
		METCALFE	0	0	0	1	0
		MONROE	0	1	0	0	0
		Other	0	2	2	2	0
		TAYLOR	3	6	7	15	0
		Total	**5**	**15**	**18**	**37**	**0**
		ADD:14 Total	**86**	**164**	**360**	**456**	**0**
ADD:15							
	Berea Health Care Center						
		BOYD	0	0	0	1	0
		CLARK	0	1	0	0	0
		CLINTON	0	1	0	0	0
		ESTILL	0	0	0	2	0
		FAYETTE	0	0	1	0	0
		GARRARD	0	0	2	0	0
		JACKSON	0	0	1	1	0
		LESLIE	0	0	1	0	0

Table 30 - 2014 Kentucky Long Term Care Facility Patient Origin
Facility ADD and Facility by Patient County of Residence

ADD	Facility Name	Patient County	Under 65	65-74	75-84	Over 85	Unknown
		MADISON	4	9	17	27	0
		Other	0	0	0	1	0
		PENDLETON	0	0	1	0	0
		PERRY	1	0	0	1	0
		ROCKCASTLE	0	1	0	3	0
		Total	**5**	**12**	**23**	**36**	**0**
	Bluegrass Care and Rehabilitation Center						
		ANDERSON	1	0	0	0	0
		BOURBON	0	2	0	0	0
		BUTLER	0	0	1	0	0
		CLARK	0	0	1	1	0
		FAYETTE	7	17	19	24	0
		HART	1	0	0	0	0
		JESSAMINE	3	2	4	4	0
		MADISON	0	1	1	0	0
		Other	0	1	0	0	0
		OWSLEY	0	1	0	0	0
		PIKE	0	0	0	1	0
		PULASKI	0	1	1	0	0
		SCOTT	0	0	2	0	0
		WOODFORD	0	2	1	0	0
		Total	**12**	**27**	**30**	**30**	**0**
	Bourbon Heights						
		BOURBON	6	11	24	44	0
		FAYETTE	1	1	0	2	0
		HARRISON	2	0	0	0	0
		JESSAMINE	0	0	1	0	0
		MASON	0	0	1	0	0
		NICHOLAS	0	0	1	0	0
		SCOTT	0	0	0	1	0
		Total	**9**	**12**	**27**	**47**	**0**

Table 30 - 2014 Kentucky Long Term Care Facility Patient Origin
Facility ADD and Facility by Patient County of Residence

ADD	Facility Name	Patient County	Under 65	65-74	75-84	Over 85	Unknown
	Bradford Square Rehabilitation and Nursing Center						
		FRANKLIN	11	14	29	40	0
		JEFFERSON	0	0	0	1	0
		JESSAMINE	1	0	0	0	0
		Other	0	1	0	0	0
		Total	**12**	**15**	**29**	**41**	**0**
	Cambridge Place						
		BOURBON	1	0	0	0	0
		BOYLE	0	0	0	1	0
		CLARK	1	2	1	0	0
		FAYETTE	6	18	18	16	0
		FRANKLIN	2	0	2	0	0
		HARDIN	1	0	0	0	0
		HARRISON	1	2	0	0	0
		JEFFERSON	1	0	1	1	0
		JESSAMINE	1	4	5	3	0
		KENTON	0	1	0	0	0
		LAUREL	1	0	0	0	0
		LEE	0	0	1	0	0
		MADISON	0	1	1	0	0
		MEADE	0	0	1	0	0
		MERCER	1	1	0	0	0
		NICHOLAS	0	0	1	0	0
		PENDLETON	0	1	0	0	0
		PIKE	1	1	0	0	0
		SCOTT	1	1	1	0	0
		WOODFORD	0	0	0	2	0
		Total	**18**	**32**	**32**	**23**	**0**
	Cardinal Hill Rehab Unit						
		CLARK	1	0	0	0	0
		FAYETTE	3	4	4	4	0

Table 30 - 2014 Kentucky Long Term Care Facility Patient Origin
Facility ADD and Facility by Patient County of Residence

ADD	Facility Name	Patient County	Under 65	65-74	75-84	Over 85	Unknown
		FRANKLIN	0	1	2	0	0
		HARRISON	1	0	0	0	0
		HENDERSON	0	0	0	1	0
		JESSAMINE	0	0	2	0	0
		MADISON	1	0	0	0	0
		MERCER	0	0	1	0	0
		Other	1	0	0	0	0
		PULASKI	0	1	0	0	0
		ROWAN	0	1	0	0	0
		SCOTT	1	0	1	0	0
		Total	**8**	**7**	**10**	**5**	**0**
	Cedar Ridge Health Campus						
		BOURBON	0	2	3	1	0
		GRANT	0	0	0	1	0
		HARRISON	1	1	14	18	0
		MASON	0	0	1	0	0
		NICHOLAS	0	0	0	2	0
		PENDLETON	0	0	0	1	0
		ROBERTSON	0	0	1	0	0
		SCOTT	0	1	0	0	0
		Total	**1**	**4**	**19**	**23**	**0**
	Charleston Health Care Center						
		BOYLE	2	13	26	29	0
		FAYETTE	0	0	1	0	0
		GARRARD	1	0	0	0	0
		JESSAMINE	0	0	0	1	0
		LEWIS	0	0	1	0	0
		LINCOLN	1	0	0	3	0
		MERCER	0	0	5	1	0
		Other	0	0	1	1	0
		Total	**4**	**13**	**34**	**35**	**0**

Table 30 - 2014 Kentucky Long Term Care Facility Patient Origin
Facility ADD and Facility by Patient County of Residence

ADD	Facility Name	Patient County	Under 65	65-74	75-84	Over 85	Unknown
	Christian Care Center of Lancaster						
		ANDERSON	0	1	0	0	0
		BOYLE	4	3	5	2	0
		CASEY	0	0	1	0	0
		FAYETTE	1	1	0	1	0
		GARRARD	5	8	17	15	0
		JESSAMINE	0	1	2	2	0
		LINCOLN	3	4	5	4	0
		MADISON	1	0	1	0	0
		MARION	1	1	0	0	0
		MERCER	0	0	0	3	0
		PULASKI	0	1	0	0	0
		RUSSELL	0	0	1	0	0
		Total	**15**	**20**	**32**	**27**	**0**
	Clark Regional Medical Center Transitional Care Unit						
		BOURBON	0	1	0	0	0
		CLARK	0	1	5	13	0
		ESTILL	0	0	1	0	0
		MONTGOMERY	1	0	0	1	0
		POWELL	0	1	0	0	0
		Total	**1**	**3**	**6**	**14**	**0**
	Danville Center For Health						
		ADAIR	1	0	0	0	0
		BOYLE	6	7	14	25	0
		CASEY	1	0	3	1	0
		FAYETTE	1	3	2	1	0
		FRANKLIN	0	1	0	0	0
		GARRARD	0	0	3	0	0
		JESSAMINE	0	0	1	0	0
		LINCOLN	1	1	1	9	0
		MERCER	0	0	1	3	0

Table 30 - 2014 Kentucky Long Term Care Facility Patient Origin
Facility ADD and Facility by Patient County of Residence

ADD	Facility Name	Patient County	Under 65	65-74	75-84	Over 85	Unknown
		PULASKI	0	1	2	1	0
		SCOTT	0	0	1	0	0
		WASHINGTON	0	0	1	0	0
		Total	**10**	**13**	**29**	**40**	**0**
	Diversicare of Nicholasville						
		BOURBON	0	0	1	0	0
		BOYLE	0	1	0	0	0
		CLAY	0	0	0	1	0
		DAVIESS	0	0	1	0	0
		FAYETTE	3	6	0	4	0
		FRANKLIN	0	0	0	1	0
		GARRARD	1	0	1	2	0
		HOPKINS	0	0	1	0	0
		JACKSON	0	0	0	1	0
		JESSAMINE	0	1	2	11	0
		LINCOLN	0	0	0	1	0
		MADISON	0	0	0	1	0
		MARTIN	0	0	1	0	0
		NELSON	0	0	1	0	0
		Other	0	5	6	3	0
		PERRY	0	0	1	1	0
		PULASKI	0	0	2	0	0
		ROCKCASTLE	0	1	0	0	0
		ROWAN	0	0	0	1	0
		WASHINGTON	0	2	0	0	0
		WAYNE	0	0	1	0	0
		WOLFE	0	0	1	0	0
		WOODFORD	0	0	1	0	0
		Total	**4**	**16**	**20**	**27**	**0**
	Dover Manor						
		BOURBON	1	1	2	8	0

Table 30 - 2014 Kentucky Long Term Care Facility Patient Origin
Facility ADD and Facility by Patient County of Residence

ADD	Facility Name	Patient County	Under 65	65-74	75-84	Over 85	Unknown
		FAYETTE	0	2	4	7	0
		HARRISON	0	0	5	6	0
		SCOTT	0	2	18	27	0
		Total	**1**	**5**	**29**	**48**	**0**
	Eastern State Hosp Long Term Acquired Brain Injury						
		FAYETTE	2	3	0	0	0
		Total	**2**	**3**	**0**	**0**	**0**
	Edgemont Healthcare						
		BOURBON	2	2	0	0	0
		CLARK	2	0	0	0	0
		FAYETTE	1	3	2	1	0
		FLEMING	1	0	0	0	0
		GRANT	0	0	1	0	0
		HARRISON	6	11	12	8	0
		KENTON	0	1	0	0	0
		MONTGOMERY	0	0	1	0	0
		PENDLETON	1	0	0	0	0
		SCOTT	1	1	1	0	0
		Total	**14**	**18**	**17**	**9**	**0**
	Ephraim McDowell Regional Medical Center						
		BOYLE	1	2	2	2	0
		CASEY	0	0	1	0	0
		GARRARD	0	0	1	0	0
		MERCER	0	0	2	1	0
		Other	0	1	0	0	0
		RUSSELL	0	0	1	0	0
		WASHINGTON	0	0	0	1	0
		Total	**1**	**3**	**7**	**4**	**0**
	Fountain Circle Care and Rehab Ctr						
		BATH	1	0	0	0	0
		BOURBON	0	1	3	1	0

Table 30 - 2014 Kentucky Long Term Care Facility Patient Origin
Facility ADD and Facility by Patient County of Residence

ADD	Facility Name	Patient County	Under 65	65-74	75-84	Over 85	Unknown
		CARTER	1	0	0	0	0
		CLARK	12	11	20	15	0
		ESTILL	0	0	0	1	0
		FAYETTE	3	7	9	10	0
		FRANKLIN	0	0	1	0	0
		GARRARD	0	0	0	2	0
		HARRISON	0	1	0	0	0
		JACKSON	0	1	0	0	0
		JEFFERSON	0	1	0	0	0
		JESSAMINE	1	0	0	0	0
		JOHNSON	0	1	0	0	0
		KNOTT	1	0	0	0	0
		LINCOLN	0	1	1	0	0
		MADISON	1	2	2	2	0
		MCCREARY	1	0	0	0	0
		MERCER	0	0	1	0	0
		MONTGOMERY	0	3	5	3	0
		POWELL	1	1	0	1	0
		PULASKI	1	1	0	0	0
		ROWAN	0	0	0	1	0
		SCOTT	0	1	1	0	0
		WHITLEY	1	0	0	0	0
		WOODFORD	1	0	0	1	0
		Total	**25**	**32**	**43**	**37**	**0**
	Golden Living Center - Frankfort						
		ANDERSON	1	2	2	2	0
		BOURBON	1	0	0	0	0
		FAYETTE	0	1	1	0	0
		FRANKLIN	1	16	15	36	0
		GREENUP	0	1	0	0	0
		IL	0	1	0	0	0

Table 30 - 2014 Kentucky Long Term Care Facility Patient Origin
Facility ADD and Facility by Patient County of Residence

ADD	Facility Name	Patient County	Under 65	65-74	75-84	Over 85	Unknown
		JEFFERSON	0	0	0	1	0
		LAUREL	0	1	0	0	0
		MADISON	0	0	0	1	0
		MAGOFFIN	0	0	0	1	0
		MONTGOMERY	0	0	1	0	0
		OHIO	0	0	1	0	0
		SCOTT	1	0	0	0	0
		SHELBY	0	0	0	2	0
		TAYLOR	0	0	1	0	0
		WOODFORD	0	0	0	5	0
		Total	**4**	**22**	**21**	**48**	**0**
	Golden Living Center - Stanford						
		ANDERSON	0	1	0	0	0
		BOYLE	2	5	5	7	0
		CASEY	0	2	0	2	0
		FAYETTE	0	0	1	0	0
		GARRARD	1	0	2	2	0
		GREEN	1	0	0	0	0
		HARRISON	1	0	0	0	0
		IN	0	0	0	1	0
		JEFFERSON	0	1	0	0	0
		JESSAMINE	0	0	2	0	0
		KNOX	1	0	0	0	0
		LINCOLN	4	9	16	39	0
		MARION	0	0	1	0	0
		MERCER	0	1	1	0	0
		Other	1	0	0	0	0
		PULASKI	0	2	2	0	0
		ROCKCASTLE	0	1	0	1	0
		TN	0	1	0	0	0

Table 30 - 2014 Kentucky Long Term Care Facility Patient Origin
Facility ADD and Facility by Patient County of Residence

ADD	Facility Name	Patient County	Under 65	65-74	75-84	Over 85	Unknown
		WAYNE	0	1	0	1	0
		Total	**11**	**24**	**30**	**53**	**0**
	Grand Haven Nursing Home						
		BOURBON	1	0	1	0	0
		HARRISON	4	6	14	19	0
		JEFFERSON	0	1	0	0	0
		NICHOLAS	1	0	0	0	0
		PENDLETON	0	0	1	0	0
		ROBERTSON	0	1	0	0	0
		SCOTT	0	2	1	0	0
		Total	**6**	**10**	**17**	**19**	**0**
	Harrodsburg Health & Rehab Ctr						
		ANDERSON	1	0	1	0	0
		BOYLE	4	5	2	3	0
		CASEY	0	0	2	1	0
		CLARK	0	1	0	0	0
		FAYETTE	2	4	2	1	0
		FRANKLIN	1	0	0	1	0
		GARRARD	1	1	0	1	0
		JESSAMINE	1	0	0	1	0
		LINCOLN	0	0	2	1	0
		MADISON	1	1	0	0	0
		MERCER	2	13	18	19	0
		NELSON	0	0	0	1	0
		Other	1	0	0	0	0
		RUSSELL	0	0	1	0	0
		SCOTT	1	0	0	1	0
		WASHINGTON	0	0	2	1	0
		WOODFORD	0	1	0	0	0
		Total	**15**	**26**	**30**	**31**	**0**

Table 30 - 2014 Kentucky Long Term Care Facility Patient Origin
Facility ADD and Facility by Patient County of Residence

ADD	Facility Name	Patient County	Under 65	65-74	75-84	Over 85	Unknown
	Heritage Hall Health and Rehabilitation Center						
		ANDERSON	1	6	18	27	0
		CLARK	1	0	0	0	0
		DAVIESS	0	0	0	1	0
		FAYETTE	0	0	1	0	0
		FRANKLIN	8	1	3	8	0
		MERCER	0	0	2	3	0
		NELSON	0	0	0	1	0
		SHELBY	0	0	0	1	0
		WASHINGTON	0	0	1	0	0
		WOODFORD	0	1	2	2	0
		Total	**10**	**8**	**27**	**43**	**0**
	Irvine Nursing and Rehabilitation						
		CLARK	0	0	3	2	0
		ESTILL	3	11	26	20	0
		FAYETTE	0	0	1	1	0
		JACKSON	2	1	2	1	0
		LEE	0	2	0	1	0
		MADISON	1	2	2	1	0
		MONTGOMERY	0	0	0	1	0
		WOLFE	0	0	0	1	0
		Total	**6**	**16**	**34**	**28**	**0**
	Johnson Mathers Nursing Home						
		BOURBON	0	2	5	5	0
		CLARK	0	1	0	1	0
		FAYETTE	2	1	2	3	0
		FLEMING	1	0	0	0	0
		HARRISON	2	1	2	0	0
		JEFFERSON	1	0	0	0	0
		JESSAMINE	0	1	1	0	0
		MASON	0	0	0	2	0

Table 30 - 2014 Kentucky Long Term Care Facility Patient Origin
Facility ADD and Facility by Patient County of Residence

ADD	Facility Name	Patient County	Under 65	65-74	75-84	Over 85	Unknown
		MCCREARY	0	1	0	0	0
		MONTGOMERY	0	0	0	1	0
		NICHOLAS	8	8	21	26	0
		SCOTT	0	0	1	0	0
		Total	**14**	**15**	**32**	**38**	**0**
	Kenwood Health and Rehabilitation Center						
		BOYLE	0	0	1	0	0
		CLARK	2	2	0	0	0
		ESTILL	2	1	0	0	0
		FAYETTE	1	1	2	1	0
		GARRARD	1	1	0	0	0
		HARRISON	0	0	0	1	0
		JACKSON	1	0	1	1	0
		KNOTT	0	1	0	0	0
		LAUREL	0	0	1	0	0
		LEE	0	0	1	0	0
		MADISON	4	6	25	23	0
		POWELL	0	0	0	1	0
		ROCKCASTLE	0	0	1	0	0
		Total	**11**	**12**	**32**	**27**	**0**
	Lexington Country Place						
		ANDERSON	0	0	2	1	0
		CLARK	0	0	0	1	0
		FAYETTE	1	2	18	49	0
		FLEMING	0	0	0	1	0
		FRANKLIN	0	0	1	0	0
		GARRARD	0	0	0	1	0
		SCOTT	0	0	1	0	0
		SHELBY	0	0	0	1	0
		WOODFORD	0	3	0	3	0
		Total	**1**	**5**	**22**	**57**	**0**

Table 30 - 2014 Kentucky Long Term Care Facility Patient Origin
Facility ADD and Facility by Patient County of Residence

ADD	Facility Name	Patient County	Under 65	65-74	75-84	Over 85	Unknown
	Madison Health and Rehabilitation Center						
		BELL	0	0	0	1	0
		CLARK	2	1	1	0	0
		FAYETTE	5	4	2	2	0
		JACKSON	1	0	0	1	0
		JEFFERSON	0	0	0	1	0
		KNOX	0	0	0	1	0
		MADISON	8	14	11	18	0
		MERCER	0	1	0	0	0
		Other	0	1	0	1	0
		PERRY	0	0	0	1	0
		PULASKI	0	1	0	0	0
		ROCKCASTLE	2	0	3	0	0
		SCOTT	0	1	0	1	0
		WAYNE	1	0	0	0	0
		Total	**19**	**23**	**17**	**27**	**0**
	Mayfair Manor						
		CASEY	0	0	0	1	0
		CLARK	1	0	0	0	0
		FAYETTE	5	2	22	44	0
		GREENUP	0	0	1	1	0
		HARRISON	0	1	0	0	0
		JESSAMINE	1	1	1	1	0
		LEWIS	0	0	0	1	0
		MADISON	0	0	1	0	0
		Other	1	0	0	0	0
		OWEN	0	0	0	1	0
		SCOTT	0	0	1	0	0
		WOODFORD	0	1	0	0	0
		Total	**8**	**5**	**26**	**49**	**0**

Table 30 - 2014 Kentucky Long Term Care Facility Patient Origin
Facility ADD and Facility by Patient County of Residence

ADD	Facility Name	Patient County	Under 65	65-74	75-84	Over 85	Unknown
	Northpoint Lexington Healthcare Center						
		FAYETTE	4	13	35	40	0
		FLEMING	0	0	0	1	0
		FRANKLIN	0	0	0	1	0
		GREENUP	0	0	0	1	0
		HARRISON	0	0	0	1	0
		JESSAMINE	2	1	1	4	0
		MADISON	0	2	1	2	0
		MERCER	0	0	1	0	0
		MONTGOMERY	0	0	0	1	0
		Other	0	3	18	8	0
		PIKE	0	0	1	0	0
		SCOTT	0	0	1	2	0
		WOODFORD	0	0	2	0	0
		Total	**6**	**19**	**60**	**61**	**0**
	Providence Homestead						
		BOURBON	0	0	1	0	0
		CARTER	0	0	0	1	0
		CLARK	0	1	0	0	0
		FAYETTE	8	12	33	43	0
		FRANKLIN	0	0	0	2	0
		GARRARD	0	0	0	1	0
		IL	0	0	0	1	0
		JEFFERSON	0	0	2	1	0
		JESSAMINE	0	0	5	1	0
		MADISON	0	0	2	0	0
		MERCER	0	0	1	0	0
		MONTGOMERY	0	0	0	1	0
		Other	0	2	1	3	0
		PIKE	0	0	1	0	0
		PULASKI	0	0	0	1	0

Table 30 - 2014 Kentucky Long Term Care Facility Patient Origin
Facility ADD and Facility by Patient County of Residence

ADD	Facility Name	Patient County	Under 65	65-74	75-84	Over 85	Unknown
		ROBERTSON	1	0	0	0	0
		SCOTT	1	0	0	0	0
		WOODFORD	0	0	4	2	0
		Total	**10**	**15**	**50**	**57**	**0**
	Providence Pine Meadows						
		ANDERSON	0	0	1	0	0
		BELL	1	0	0	0	0
		BOURBON	0	0	1	0	0
		BOYLE	0	0	2	0	0
		FAYETTE	7	14	23	36	0
		IL	0	0	0	1	0
		JESSAMINE	1	1	2	2	0
		NICHOLAS	0	0	0	1	0
		OH	0	1	1	0	0
		Other	1	0	0	0	0
		SCOTT	0	0	0	2	0
		TN	0	0	0	1	0
		WOODFORD	0	0	1	2	0
		Total	**10**	**16**	**31**	**45**	**0**
	Richmond Place Rehabilitation and Health Center						
		BARREN	0	0	0	1	0
		BATH	0	1	0	0	0
		BOURBON	0	0	1	1	0
		CLARK	2	1	1	3	0
		FAYETTE	7	12	23	39	0
		FRANKLIN	0	1	0	2	0
		HARRISON	0	1	0	0	0
		JESSAMINE	1	0	0	0	0
		JOHNSON	0	0	1	0	0
		LINCOLN	0	0	1	0	0
		MADISON	1	0	0	0	0

Table 30 - 2014 Kentucky Long Term Care Facility Patient Origin
Facility ADD and Facility by Patient County of Residence

ADD	Facility Name	Patient County	Under 65	65-74	75-84	Over 85	Unknown
		MARION	1	0	0	0	0
		MENIFEE	1	0	0	0	0
		MONTGOMERY	1	0	0	0	0
		Other	0	1	0	0	0
		SCOTT	0	0	1	0	0
		WARREN	0	0	1	0	0
		WOODFORD	0	1	0	0	0
		Total	**14**	**18**	**29**	**46**	**0**
	Rose Manor Health Care						
		BOURBON	0	0	1	0	0
		BOYLE	0	0	1	0	0
		CLARK	0	1	4	6	0
		FAYETTE	1	2	7	7	0
		TAYLOR	0	0	1	0	0
		WOODFORD	0	0	1	1	0
		Total	**1**	**3**	**15**	**14**	**0**
	Rose Terrace Lodge						
		JESSAMINE	0	0	0	0	0
		Total	**0**	**0**	**0**	**0**	**0**
	Sayre Christian Village Nursing Home						
		CLARK	0	0	1	2	0
		DAVIESS	0	0	0	1	0
		FAYETTE	3	8	16	49	0
		JESSAMINE	0	1	2	2	0
		MADISON	0	1	0	1	0
		MONTGOMERY	0	0	0	1	0
		Other	0	0	1	0	0
		PIKE	0	0	0	2	0
		POWELL	0	0	0	1	0
		WOODFORD	0	0	0	2	0
		Total	**3**	**10**	**20**	**61**	**0**

Table 30 - 2014 Kentucky Long Term Care Facility Patient Origin
Facility ADD and Facility by Patient County of Residence

ADD	Facility Name	Patient County	Under 65	65-74	75-84	Over 85	Unknown
	Signature Healthcare of Georgetown						
		FAYETTE	3	0	0	3	0
		FRANKLIN	0	0	1	0	0
		JESSAMINE	1	0	1	0	0
		SCOTT	1	5	7	19	0
		WOODFORD	0	0	0	1	0
		Total	**5**	**5**	**9**	**23**	**0**
	Stanton Nursing and Rehabilitation Center						
		LEE	0	15	18	0	0
		POWELL	0	21	15	0	0
		Total	**0**	**36**	**33**	**0**	**0**
	Tanbark Health Care						
		BOURBON	0	0	1	0	0
		BUTLER	0	1	0	0	0
		FAYETTE	0	2	5	15	0
		JEFFERSON	0	0	0	1	0
		JESSAMINE	0	3	1	1	0
		Total	**0**	**6**	**7**	**17**	**0**
	Taylor Manor Nursing Home						
		ANDERSON	1	0	2	0	0
		DAVIESS	0	0	0	1	0
		FAYETTE	1	2	3	13	0
		FRANKLIN	0	1	1	0	0
		MERCER	0	0	1	1	0
		SCOTT	0	0	1	0	0
		TN	0	0	0	1	0
		WOODFORD	0	1	3	14	0
		Total	**2**	**4**	**11**	**30**	**0**
	Telford Terrace						
		MADISON	0	0	0	2	0
		Total	**0**	**0**	**0**	**2**	**0**

Table 30 - 2014 Kentucky Long Term Care Facility Patient Origin
Facility ADD and Facility by Patient County of Residence

ADD	Facility Name	Patient County	Under 65	65-74	75-84	Over 85	Unknown
	The James B. Haggin Memorial Hospital						
		LINCOLN	0	0	0	1	0
		MERCER	3	2	9	18	0
		Total	**3**	**2**	**9**	**19**	**0**
	The Terrace Nursing and Rehabilitation Facility						
		BOYD	0	0	0	1	0
		ESTILL	0	0	1	0	0
		FAYETTE	1	0	3	2	0
		FRANKLIN	0	0	3	0	0
		GARRARD	0	0	0	1	0
		IN	0	0	1	0	0
		JACKSON	0	0	1	4	0
		MADISON	2	4	24	43	0
		ROCKCASTLE	0	3	3	4	0
		WHITLEY	1	0	0	0	0
		Total	**4**	**7**	**36**	**55**	**0**
	The Willows at Hamburg						
		BELL	0	0	1	0	0
		BOURBON	0	0	0	2	0
		BOYLE	0	0	0	1	0
		CLARK	0	1	1	4	0
		FAYETTE	1	3	12	22	0
		FLOYD	0	1	0	0	0
		FRANKLIN	0	0	0	1	0
		GRANT	0	0	0	0	0
		JESSAMINE	0	0	1	1	0
		JOHNSON	0	0	0	1	0
		LAUREL	0	0	0	1	0
		MADISON	0	0	1	1	0
		OWEN	0	0	0	0	0
		SCOTT	0	2	0	3	0

Table 30 - 2014 Kentucky Long Term Care Facility Patient Origin
Facility ADD and Facility by Patient County of Residence

ADD	Facility Name	Patient County	Under 65	65-74	75-84	Over 85	Unknown
		WOODFORD	0	0	0	1	0
		Total	**1**	**7**	**16**	**38**	**0**
	Thomson Hood Veterans Center						
		ADAIR	0	0	1	0	0
		ANDERSON	0	0	0	1	0
		BOONE	0	0	0	1	0
		BOURBON	0	1	0	4	0
		BOYLE	1	0	1	4	0
		BULLITT	0	0	0	1	0
		CALDWELL	0	0	1	0	0
		CARROLL	0	0	1	0	0
		CARTER	0	0	1	0	0
		CASEY	0	0	0	1	0
		CLARK	1	0	1	2	0
		ESTILL	0	0	1	1	0
		FAYETTE	3	12	19	51	0
		FLEMING	0	0	1	1	0
		FLOYD	0	0	0	2	0
		FRANKLIN	1	2	5	7	0
		GALLATIN	0	0	0	1	0
		GARRARD	0	0	1	2	0
		GRANT	0	0	0	1	0
		GRAYSON	2	0	0	0	0
		GREEN	1	0	0	0	0
		GREENUP	0	0	2	0	0
		HARDIN	1	3	2	0	0
		HARRISON	0	0	2	0	0
		JEFFERSON	4	3	3	2	0
		JESSAMINE	0	3	6	6	0
		JOHNSON	0	0	0	1	0

Table 30 - 2014 Kentucky Long Term Care Facility Patient Origin
Facility ADD and Facility by Patient County of Residence

ADD	Facility Name	Patient County	Under 65	65-74	75-84	Over 85	Unknown
		KENTON	0	0	2	0	0
		KNOX	0	0	1	0	0
		LARUE	0	0	0	2	0
		LAUREL	1	0	0	1	0
		LETCHER	0	1	0	0	0
		LINCOLN	0	1	2	0	0
		LIVINGSTON	0	0	1	0	0
		MADISON	0	2	2	0	0
		MARION	0	1	0	0	0
		MCCREARY	0	0	2	0	0
		MEADE	0	0	1	0	0
		MENIFEE	0	0	0	1	0
		MERCER	0	0	2	2	0
		MONTGOMERY	0	0	1	4	0
		NELSON	0	1	1	1	0
		Other	0	0	0	0	2
		PENDLETON	0	0	0	1	1
		PERRY	0	1	0	0	0
		POWELL	0	0	0	1	0
		PULASKI	0	0	2	4	0
		ROBERTSON	0	0	0	1	0
		ROWAN	0	0	0	1	0
		SCOTT	0	0	1	5	0
		TAYLOR	0	1	1	1	0
		WAYNE	0	1	1	0	0
		WHITLEY	0	0	0	1	0
		WOODFORD	0	2	5	8	0
		Total	**15**	**35**	**73**	**123**	**3**
	Wesley Village						
		JESSAMINE	0	0	1	0	0
		Total	**0**	**0**	**1**	**0**	**0**

Table 30 - 2014 Kentucky Long Term Care Facility Patient Origin
Facility ADD and Facility by Patient County of Residence

ADD	Facility Name	Patient County	Under 65	65-74	75-84	Over 85	Unknown
	Willows at Citation						
		BOURBON	0	1	0	1	0
		FAYETTE	1	2	6	10	0
		GARRARD	1	0	0	0	0
		HARRISON	0	0	1	1	0
		JEFFERSON	0	0	0	1	0
		JESSAMINE	0	1	0	0	0
		LETCHER	0	0	0	1	0
		MADISON	0	1	0	0	0
		MONTGOMERY	1	0	0	0	0
		SCOTT	0	2	0	1	0
		Total	**3**	**7**	**7**	**15**	**0**
		ADD:15 Total	**324**	**591**	**1,082**	**1,472**	**3**
	State Total		**3,104**	**3,995**	**7,058**	**9,052**	**237**

Kentucky Annual Long-Term Care Services Report

Section VII
Notes

Table 31 - 2014 Long Term Care		
Notes Section		
Facility	**Page**	**LTC Notes**
Bingham Gardens	LTCCensusOrigin	We have one who transferred from a Logan County Psychiatric Facility - Western State Hospital.
Bingham Gardens	LTCPayorSource	We have 10 individuals with Medicaid/Medicare coverage.
Bradford Square Rehabilitation and Nursing Center	LTCResidentActivity	Facility is licensed for 100 beds which totals 36500 Potential Patient days.
Christian Health Center West	LTCCensusAge	The facility was closed for 42 days due to fire closed dates November 3, 2014 to December 14, 2014.
Christian Health Center, Hopkinsville	LTCCensusOrigin	Michigan-1 that was 65-74 South Carolina-1 that was 75-84
Coldspring Transitional Care Center	LTCResidentActivity	Facility opened 11-17-14
Danville Center For Health	LTCPayorSource	Kindred Healthcare-Danville 1/1/14 thru 3/31/14. Danville Centre for Health, a Signature facility 04/01/14 thru 12/31/2014.
Diversicare of Nicholasville	LTCResidentActivity	PC BEDS DECERTIFIED ON 10/01/2014.
Eastern State Hosp Long Term Acquired Brain Injury	LTCResidentActivity	This facility opened on September 17, 2014 so the potential patients days were calculated from that time to the end of 2014.
Ephraim McDowell Regional Medical Center	LTCCensusOrigin	Patient resides in Cullman, Alabama- he was visiting family when he got sick requiring hospitalization and rehab.
Ephraim McDowell Regional Medical Center	LTCResidentActivity	365 x25 beds=9125 Potential patient days.
Golden Living Center - Mt Holly	LTCResidentActivity	Error found for ending census year end 2013. The ending census total for 2013 should have been 107.
Harrodsburg Health & Rehab Ctr	LTCCensusOrigin	North Carolina
Haws Memorial Nursing and Rehabilitation Center	LTCResidentActivity	A beginning census of 49 was auto populated. I did not count the two residents on hospital leave in this census of 48. 12/31/2013 the census was 48 with two residents in the hospital on leave.
Highlands Regional Medical Center (Prestonsburg)	LTCResidentActivity	The unit is closed, however the license is kept current.
Hurstbourne Care Centre at Stony Brook	LTCResidentActivity	We are licensed for 132 snf and 1 PC. Facility closed in July 2015.
Jefferson Place Health and Rehab	LTCResidentActivity	Decline in LTC referrals.
Lake Cumberland Regional Hospital	LTCPayorSource	Other= Workers Compensation and Medicare Replacement
Lake Way Nursing and Rehabilitation Center	LTCCensusOrigin	Florida for the 65-74 Ark for the 85+
McDowell Skilled Nursing Facility	LTCResidentActivity	The NF beds were not utilized in 2014.

Table 31 - 2014 Long Term Care		
Notes Section		
Facility	**Page**	**LTC Notes**
Morgantown Care and Rehabilitation Center	LTCPayorSource	Other: Medicaid pending, Anthem, Humana, Hosparus, and Aetna
Morning Pointe of Frankfort	LTCCensusOrigin	We are 100% Personal Care facility
Morning Pointe Ridge	LTCCensusAge	No inquiries
Morning Pointe Ridge	LTCCensusDeath	Old Age
Oakmont Manor	LTCCensusOrigin	Florida
Oakwood ICF/IID Unit 1	LTCResidentActivity	There was a lot of moving from unit to unit this year.
Outwood ICF/IID	LTCResidentActivity	Upon review of 2013's LTC Survey for Outwood, it was discovered that the number of potential patient days was entered incorrectly. For an 80 bed facility, the number of potential patient days would be 29200.
Paducah Center	LTCCensusAge	Total census of 72 as of December 31, 2014
River's Bend Retirement Community	LTCResidentActivity	Jan 1 thru Mar 16, 2014 we had 18 licensed beds with Potential of 1,350 days Mar 17 thru June 30, 2014 we had 14 licensed beds with Potential of 1,064 days July 1 thru Dec 31, 2014 we had 12 licensed beds with Potential of 2,208 days Sum of Potential days for 2014 is 4,622 days.
Rosedale Rest Home	LTCResidentActivity	Kept license but was not operating from 11/18/14-12/31/14.
Signature Health Care of Trimble County	LTCCensusOrigin	The IN is Jefferson, IN.
Signature Healthcare at St's Mary & Elizabeth Hospital	LTCResidentActivity	Facility licensed as of 12/31/14
The Jordan Center	LTCPayorSource	ALL MEDICAID AND STATE SUPPLEMENTATION IN PERSONAL CARE.
The Legacy Genesis Healthcare	LTCPayorSource	The license for The Legacy Center remains active as of this date. However, the center was closed and all residents discharged effective 12/11/2013.
The Legacy Genesis Healthcare	LTCResidentActivity	Genesis continues to renew this Personal Care License, but they remain as non-operational. The former address (4747 Alben Barkley Drive, Paducah) is has been transitioned to a Skilled Nursing Facility. The PC beds are not currently located at a physical address.
Twin Rivers Nursing and Rehab Center	LTCResidentActivity	We have 132 licensed beds.
Venture Home of Paintsville	LTCCensusDeath	Resident was born on 7-3-47 And passed away on 6-21-14.
Willows at Citation	LTCResidentActivity	New facility in 2014, opened 4/29/2014.

CABINET FOR HEALTH AND FAMILY SERVICES

CHFS.KY.GOV