Kentucky Department for Public Health – Healthcare Associated Infection Prevention Program

CA-SUTI Prevention Bundle

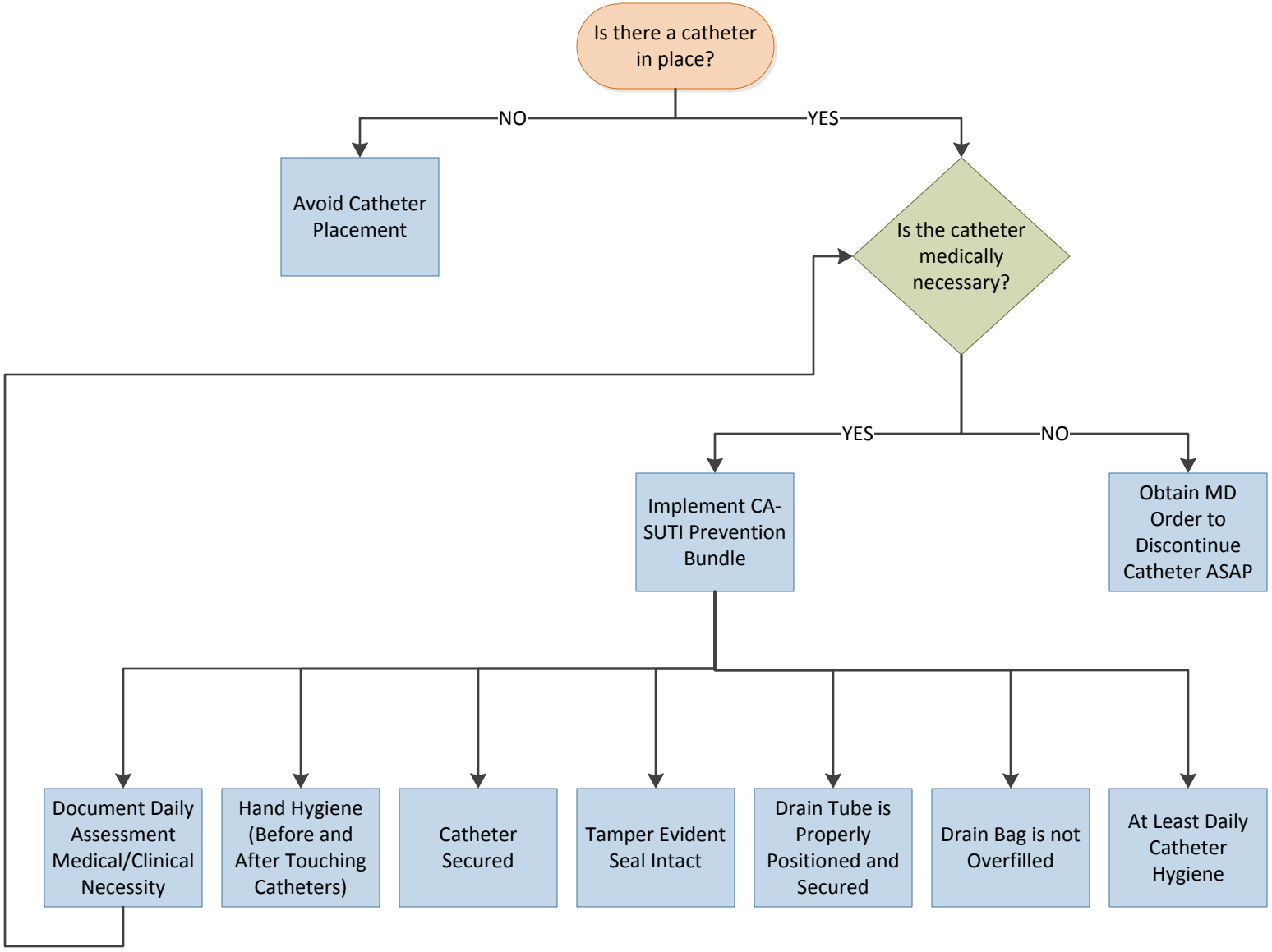

Reprints of this document are provided for informational purposes only. The Kentucky Department for Public Health is not responsible for the content of any reprinted materials and encourages all users to consult with their legal counsel regarding the adequacy for sample policies, procedures, and forms. For questions about the development of this form, please consult the Kentucky Department for Public Health, Healthcare-Associated Infection Prevention Program at http://chfs.ky.gov/dph/epi/hai/default.htm.