6/29/2017
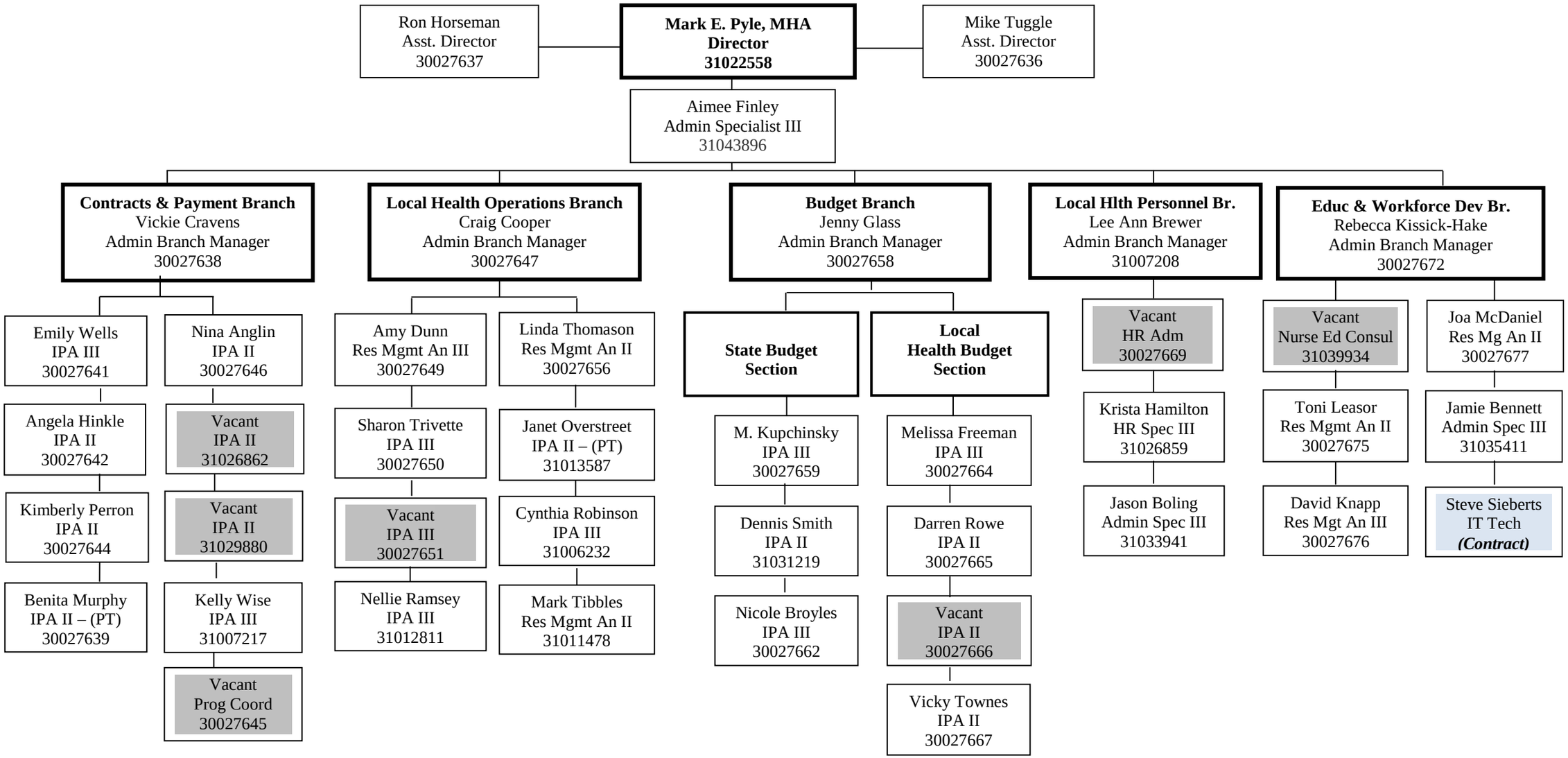
DIVISION OF ADMINISTRATION & FINANCIAL MANAGEMENT