2000 Kentucky Annual Long-Term Care Services Report

January 1 through
December 31, 2000

Published July 2001

Health Policy Development Branch
Division of Epidemiology and Health Planning
Department for Public Health
Cabinet for Health Services

2000 KENTUCKY ANNUAL LONG-TERM CARE REPORT

INTRODUCTION

The Health Policy Development Branch of the Division of Epidemiology and Health planning announces the release of the 2000 Kentucky Annual Long-Term Care Report. This branch, established in July 1996, is responsible for utilization data collection and reporting required by 902 KAR 20:008.

This report covers the period from January 1, 2000 to December 31, 2000, for all facilities in compliance with licensing and regulation reporting requirements. Several facilities failed to report any data for this survey period. See "Notes" section at the end of this report.

Data in this report is organized by Area Development Districts (ADDs) and county where each facility is located.

The definitions of terms in this report are:

Long-Term Care:

A facility licensed by the state through the Division of Licensing and Regulation providing one or more of the following levels of care:

Nursing Facility (NF) - Long-term care facilities, formerly skilled nursing, nursing home, or intermediate care facilities prior to October 1, 1990, which meet the Omnibus Budget Reconciliation Act of 1987 (OBRA 87) nursing home reform requirements. Nursing facilities must be certified to participate in the Medicare program in order to be certified for participation in Medicaid, with the exception of those who have obtained a Medicaid nursing requirement waiver.

Skilled Nursing (SN) - Establishments with medical staffs and permanent facilities that include inpatient beds, and with medical services, including physician services and continuous nursing services; that provide treatment for patients who require inpatient care but are not in an acute phase of illness and who currently require primarily convalescent or restorative services, and who have a variety of medical conditions.

Nursing Home (NH) - Establishments with permanent facilities that include inpatient beds, and with medical services including continuous nursing service; that provide treatment for patients who require inpatient care but do not currently require continuous hospital services.

Intermediate Care (IC) - Establishments with permanent facilities and health related services for patients who do not require the degree of care and treatment which a hospital or skilled nursing facility is designed to provide, but who, because of their mental or physical condition, require care and services (above the level of room and board) which can be made available to them only through

institutional facilities on an inpatient basis.

Alzheimer's Facility (ALZ) - A long term care facility constructed and operated pursuant to KRS.216B.071 which provides care to residents with a primary diagnosis of Alzheimer's disease or related disorders.

Intermediate Care Facility for the Mentally Retarded (ICF/MR) - A facility licensed by the state through the Division of Licensing and Regulation to provide care for the mentally retarded and developmentally disabled.

Total Patient Days:

Sum of daily patient census**.**

Days in Period:

2000 had 366 days.

Licensed Beds:

Number and type of beds for which the facility has been licensed at the end of the reporting period.

Percent Occupancy:

Total days divided by potential patient days.

Potential Patient Days:

Number of licensed beds x the number of days in the reporting period (adjusted to reflect changes in licensed beds during the reporting period). This figure is not shown in the report but used to calculate occupancy percentages.

Reporting Period:

January 1, 2000 to December 31, 2000

Nursing Facility Special Note: If a facility converted Skilled Nursing (SN), Nursing Home (NH), or Intermediate Care (IC) beds to NF beds during this reporting period, all resident activity in these beds was considered to be NF for the entire period regardless of the date of the change.

This report now becomes the official data on long-term care utilization published by the Cabinet for Health Services.

TABLE OF CONTENTS

DATA ANALYSIS - OCCUPANCY RATES ..... iv - viii

SECTION I - CENSUS DATA ..... 1 - 69
Includes Number of Licensed beds, Beginning Census, Admissions, Discharges, Ending Census, Total Patient Days, and Occupancy Percentage for each bed type.
- Licensed Nursing Facility Beds by Area Development District 1
- Licensed Nursing Facility Beds 2
- Licensed Personal Care Beds by Area Development District 35
- Licensed Personal Care Beds 36
- Licensed Skilled Nursing Facility Beds 64
- Licensed Nursing Home Beds 65
- Licensed Intermediate Care Beds 67
- Licensed Alzheimer's Facility Beds 68
- Licensed ICF/MR Facilities 69

SECTION II - PAYOR SOURCE DATA 70-122
Includes primary payor source data in number of patients days for each bed type.
- Licensed Nursing Facility Beds 70
- Licensed Personal Care Beds 100
- Licensed Skilled Nursing Facility Beds 116
- Licensed Nursing Home Beds 117
- Licensed Intermediate Care Beds 119
- Licensed Alzheimer's Facility Beds 120
- Licensed ICF/MR Facilities 121

SECTION III - PATIENT AGE DISTRIBUTION DATA 123-180
Includes the ages of patients residing in each facility on December 31, 2000.
- Licensed Nursing Facility Beds 123
- Licensed Personal Care Beds 153
- Licensed Skilled Nursing Facility Beds 174
- Licensed Nursing Home Beds 175
- Licensed Intermediate Care Beds 177
- Licensed Alzheimer's Facility Beds 178
- Licensed ICF/MR Facilities 179

SECTION IV - NOTES 181-187

Data Analysis - Occupancy Rates

The following table and graphs present statistics from the Kentucky Annual Long-Term Care Reports from 1995 to 2000. In the published reports for 1996 and 1997, the data was reported in Medicaid Managed Care Partnership Regions (MCPR) rather than in Area Development Districts (ADDs) as they were in 1995, and from 1998 through 2000. The data extracted from the 1996 and 1997 reports was recalculated using the ADDs rather than the MCPR regions so that a comparison could be made across these years. A map of the ADDs is included at the end of this section.

The occupancy rate for licensed Nursing Facility beds has decreased over the past six (6) years by 2.24% from 95% in 1995 to 92.76% in . The following chart shows the decrease in occupancy for the last six (6) years. The decline was continuous from 1995 through 1998 with a very small increase in 1999 (.05%) which is likely not statistically significant. From 1999 to 2000, the occupancy rate for NF beds dropped .84%. The following table shows data for each year by ADD. From 1995 to 2000, occupancy fell in all but three (3) of the fifteen (15) ADDs and a chart shows a graphical interpretation of the data. The decline in occupancy ranged from .36% to 7.95%. The three (3) ADDs that did show an increase in occupancy rose by 1.83% in the Lake Cumberland ADD, by .68% in the Bluegrass ADD and by 4.36% in the FIVCO ADD. However, in the FIVCO and Bluegrass ADDs, the occupancy for 2000 both fell from the 1999 rate indicating that the increase in occupancy has not resulted in a nursing facility bed shortage in that area.

The occupancy rates for Personal Care beds has increased by .08% within this six (6) year time period, however, the rate fell 5.36% from 1999 to 2000. The occupancy rates for licensed Skilled Nursing beds, licensed Intermediate Care beds and licensed Nursing Home beds has also increased over the past six (6) years. The highest occupancy rates in 2000 were seen in the Intermediate Care beds with a rate of 98.27% and the lowest was in the Personal Care beds at 76.18%. In 1995 Personal Care bed occupancy was only 76.10%. Further data on the occupancy rates by bed type are presented on the following table.

NURSING FACILITY BED OCCUPANCY RATES
BY AREA DEVELOPMENT DISTRICT

AREA DEVELOPMENT DISTRICT	1995	1996	1997	1998	1999	2000	NET CHANGE 1995-2000	NET CHANGE 1999-2000
1 - Purchase	95.90%	88.46%	93.66%	94.03%	91.78%	90.77%	-5.13%	-1.01%
2 - Pennyrile	96.80%	96.36%	95.33%	94.88%	94.67%	93.83%	-2.97%	-0.84%
3 - Green River	95.50%	95.62%	91.29%	92.22%	93.36%	93.23%	-2.27%	-0.13%
4 - Barren River	97.00%	94.53%	96.25%	95.92%	94.60%	95.37%	-1.63%	0.77%
5 - Lincoln Trail	96.40%	97.41%	95.91%	96.93%	96.72%	96.04%	-0.36%	-0.68%
6 - Kentuckiana	94.50%	93.53%	93.19%	91.86%	91.87%	91.23%	-3.27%	-0.64%
7 - Northern Kentucky	95.30%	93.24%	95.12%	94.13%	93.80%	87.35%	-7.95%	-6.45%
8 - Buffalo Trace	98.20%	97.47%	97.43%	96.46%	95.05%	93.15%	-5.05%	-1.90%
9 - Gateway	98.40%	90.01%	95.15%	95.61%	94.26%	93.87%	-4.53%	-0.39%
10 - FIVCO	88.20%	88.46%	91.84%	95.19%	93.63%	92.56%	4.36%	-1.07%
11 - Big Sandy	95.00%	94.32%	94.66%	94.02%	91.46%	91.12%	-3.88%	-0.34%
12 - Kentucky River	97.80%	99.17%	95.45%	82.47%	96.22%	96.57%	-1.23%	0.35%
13 - Cumberland Valley	98.70%	97.29%	90.66%	94.55%	95.64%	95.69%	-3.01%	0.05%
14 - Lake Cumberland	93.80%	97.34%	97.12%	95.84%	91.99%	95.63%	1.83%	3.64%
15 - Bluegrass	92.00%	95.34%	94.07%	93.51%	93.95%	92.68%	0.68%	-1.27%
STATEWIDE:	95.00%	94.46%	94.13%	93.55%	93.60%	92.76%	-2.24%	-0.84%

OCCUPANCY RATES BY BED TYPE

LICENSED BED TYPE	1995	1996	1997	1998	1999	2000	NET CHANGE 1995-2000	NET CHANGE 1999-2000
Nursing Facility	95.00%	94.46%	94.13%	93.55%	93.60%	92.76%	-2.24%	-0.84%
Personal Care	76.10%	83.01%	85.94%	82.82%	81.55%	76.18%	0.08%	-5.37%
Skilled Nursing	87.30%	65.31%	87.46%	72.33%	87.41%	96.39%	9.09%	8.98%
Intermediate Care	90.10%	95.66%	93.09%	90.04%	99.16%	98.27%	8.17%	-0.89%
Nursing Home	87.90%	89.87%	91.24%	89.17%	88.67%	89.42%	1.52%	0.75%
ICF/MR	99.10%	100.00%	97.29%	96.54%	95.35%	94.69%	-4.41%	-0.66%
Alzheimer	93.20%	88.00%	89.67%	96.38%	91.22%	95.70%	2.50%	4.48%

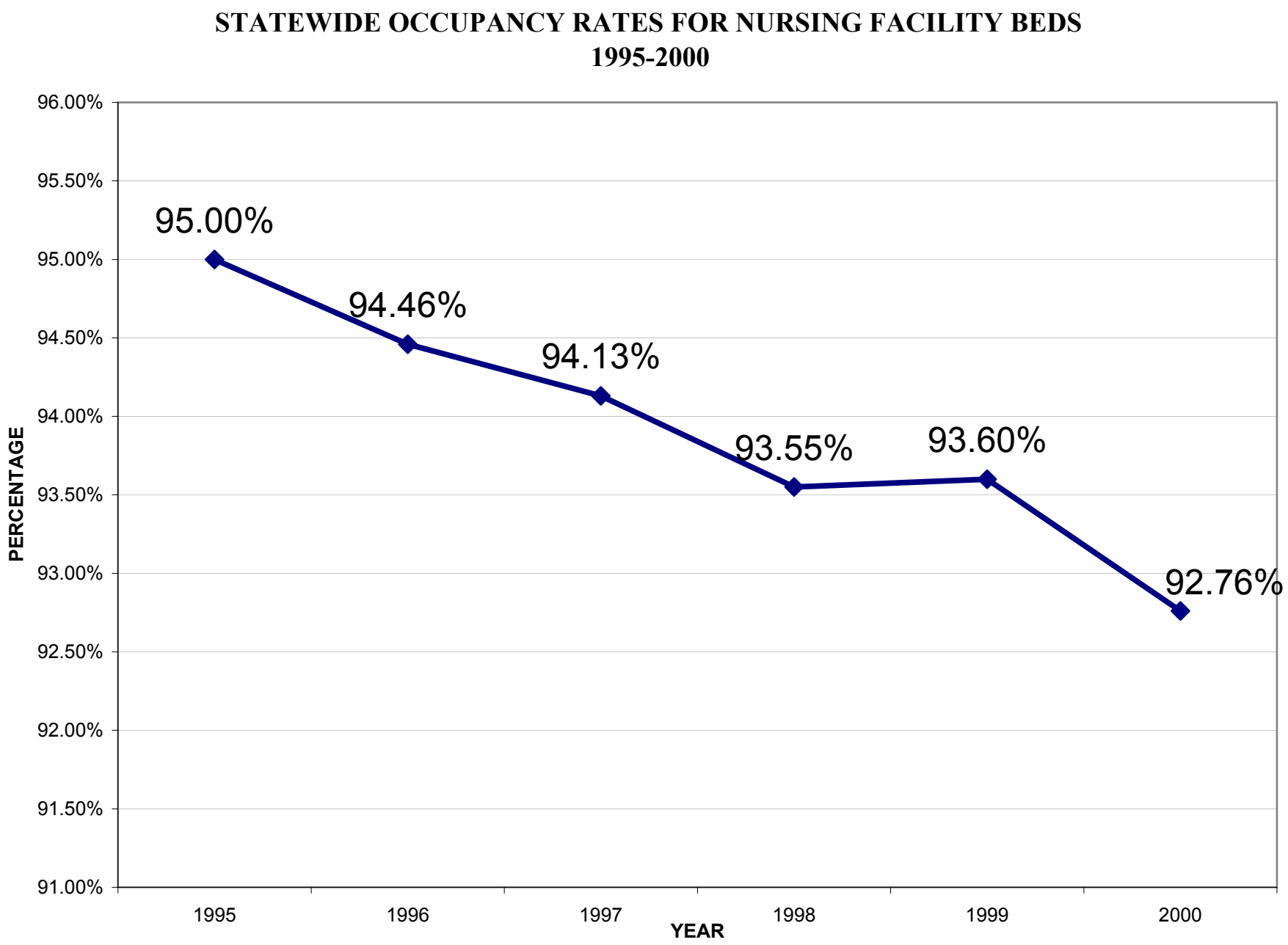
STATEWIDE OCCUPANCY RATES FOR NURSING FACILITY BEDS
1995-2000
96.00%
95.50%
95.00%
94.50%
94.00%
93.50%
93.00%
92.50%
92.00%
91.50%
91.00%
PERCENTAGE
95.00%
94.46%
94.13%
93.55%
93.60%
92.76%
1995
1996
1997
1998
1999
2000
YEAR

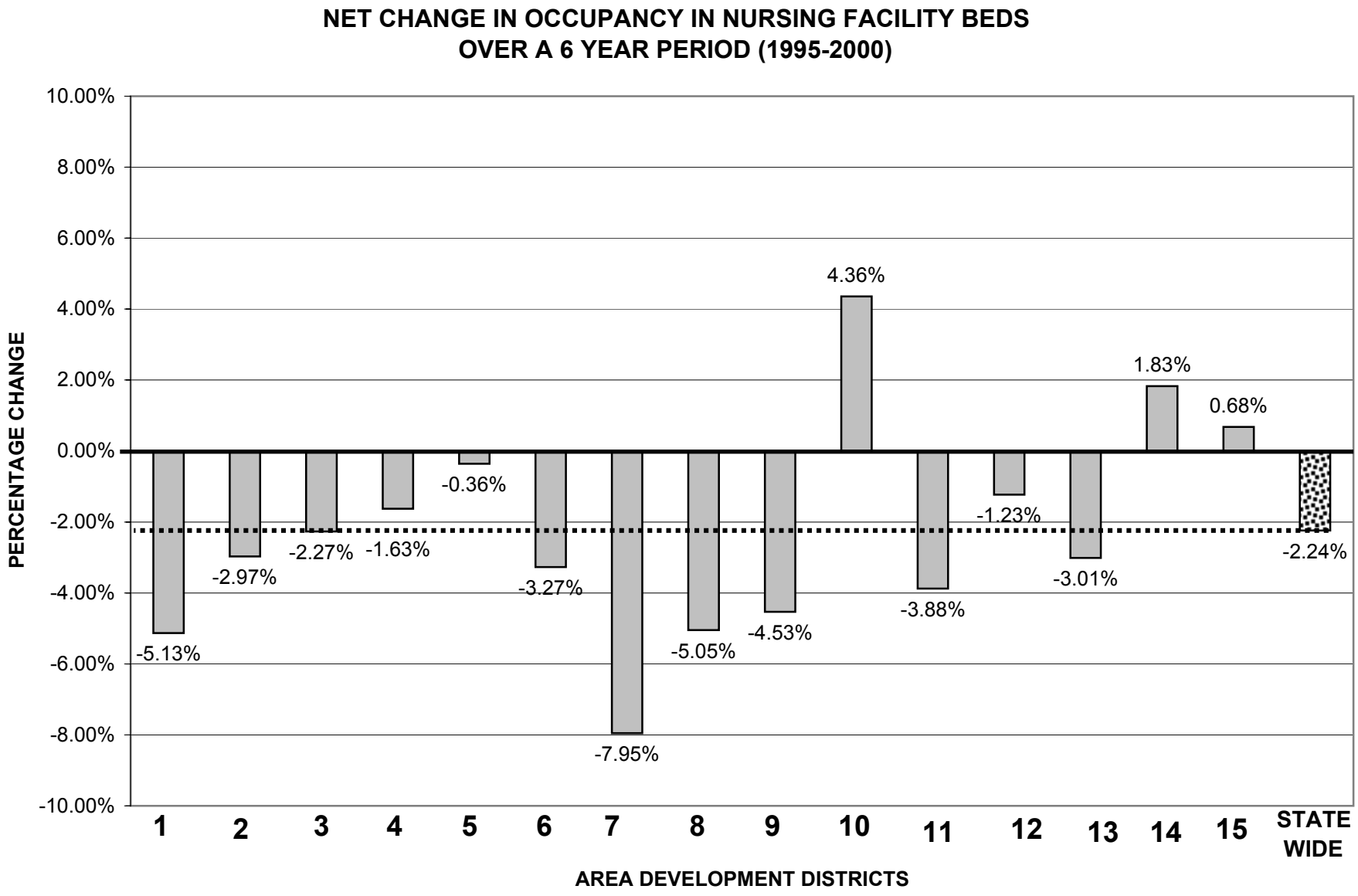
NET CHANGE IN OCCUPANCY IN NURSING FACILITY BEDS
OVER A 6 YEAR PERIOD (1995-2000)
PERCENTAGE CHANGE
10.00%
8.00%
6.00%
4.00%
2.00%
0.00%
-2.00%
-4.00%
-6.00%
-8.00%
-10.00%
-5.13%
-2.97%
-2.27%
-1.63%
-0.36%
-3.27%
-7.95%
-5.05%
-4.53%
4.36%
-3.88%
-1.23%
-3.01%
1.83%
0.68%
-2.24%
1
2
3
4
5
6
7
8
9
10
11
12
13
14
15
STATE WIDE
AREA DEVELOPMENT DISTRICTS

2000 LICENSED LONG TERM CARE BEDS

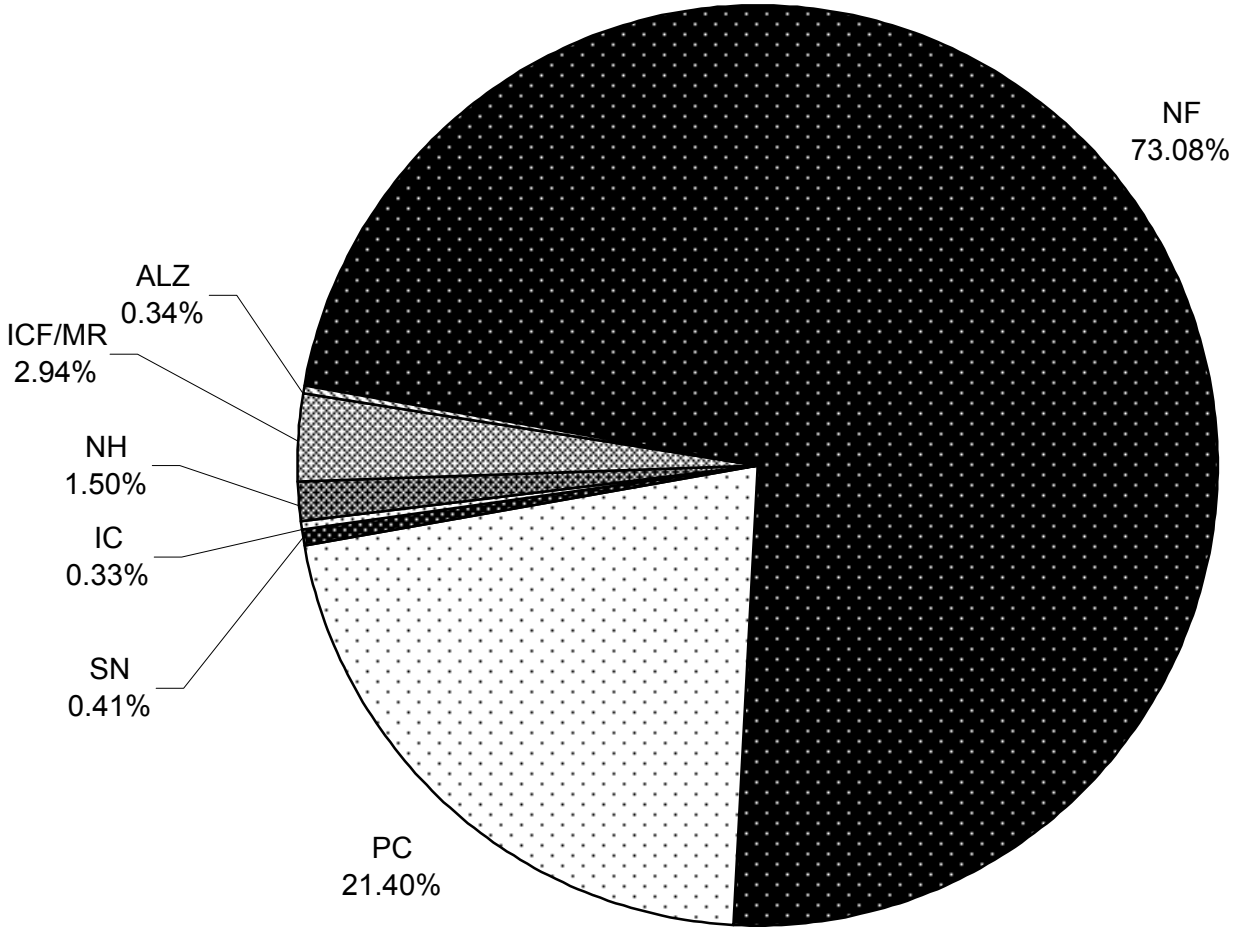

OFFICIAL BOUNDARIES OF THE KENTUCKY AREA DEVELOPMENT DISTRICTS

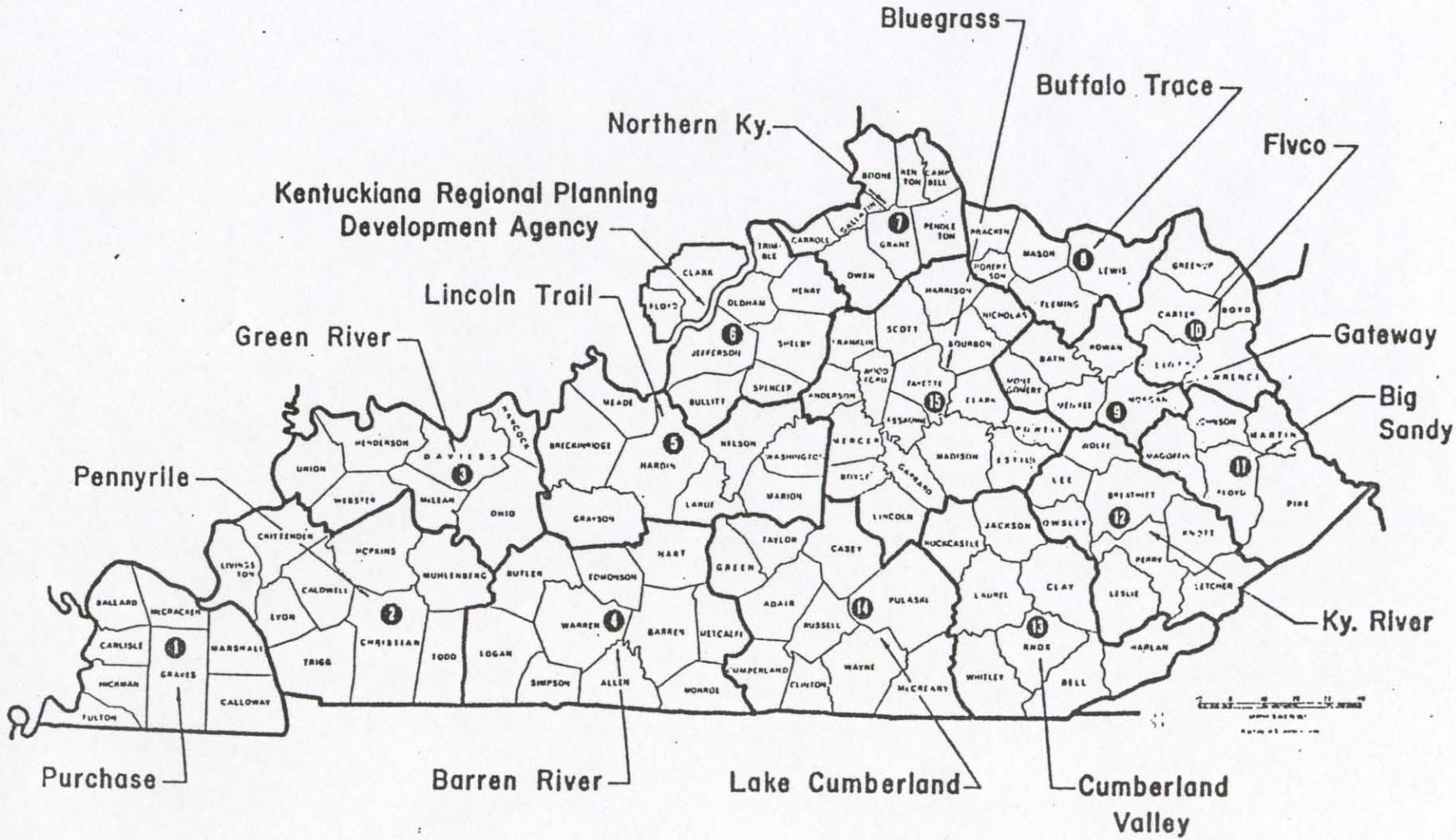

SECTION I

CENSUS DATA

CENSUS DATA - NURSING FACILITY BEDS

		NUMBER OF LICENSED BEDS	BEGINNING CENSUS	ADMISSIONS	DISCHARGES	DEATHS	ENDING CENSUS	TOTAL PATIENT DAYS	OCCUPANCY PERCENTAGE
AREA DEVELOPMENT DISTRICT									
1	PURCHASE	1,727	1,556	3,578	2,865	714	1,555	572,976	90.77%
2	PENNYRILE	1,752	1,666	2,366	1,795	629	1,608	601,700	93.83%
3	GREEN RIVER	1,421	1,299	2,048	1,682	395	1,270	481,110	93.23%
4	BARREN RIVER	1,860	1,756	1,732	1,169	560	1,759	652,119	95.37%
5	LINCOLN TRAIL	1,272	1,207	1,933	1,454	478	1,208	441,480	96.04%
6	KENTUCKIANA	5,099	4,553	11,428	9,602	1,809	4,570	1,674,267	91.23%
7	NORTHERN KY	2,077	1,774	3,731	3,166	592	1,747	636,394	87.35%
8	BUFFALO TRACE	410	402	559	391	185	385	139,788	93.15%
9	GATEWAY	481	394	609	474	136	393	144,635	93.87%
10	FIVCO	735	678	870	613	275	660	248,996	92.56%
11	BIG SANDY	1,041	940	1,795	1,533	250	952	347,191	91.12%
12	KY RIVER	950	916	772	598	189	901	335,778	96.57%
13	CUMBERLAND VALLEY	1,666	1,552	2,004	1,558	441	1,557	575,439	95.69%
14	LAKE CUMBERLAND	1,219	1,171	1,335	940	411	1,155	426,647	95.63%
15	BLUEGRASS	3,843	3,604	5,560	4,344	1,309	3,525	1,303,698	92.68%
	STATEWIDE TOTAL:	25,553	23,468	40,320	32,184	8,373	23,245	8,582,218	92.76%

CENSUS DATA - NURSING FACILITY BEDS

	NUMBER OF LICENSED BEDS	BEGINNING CENSUS	ADMISSIONS	DISCHARGES	DEATHS	ENDING CENSUS	TOTAL PATIENT DAYS	OCCUPANCY PERCENTAGE
ADD: 1								
BALLARD								
LIFE CARE CENTER OF LACENTER	70	67	121	83	35	70	24,909	97.22%
BALLARD COUNTY TOTAL:	**70**	**67**	**121**	**83**	**35**	**70**	**24,909**	**97.22%**
CALLOWAY								
* MURRAY CALLOWAY CO HOSP	64	51	82	33	39	61	20,746	91.91%
WEST VIEW NURSING HOME	174	140	147	69	66	152	55,559	87.24%
CALLOWAY COUNTY TOTAL:	**238**	**191**	**229**	**102**	**105**	**213**	**76,305**	**88.46%**
CARLISLE								
COUNTRYSIDE HEALTH CARE	43	41	37	10	25	43	15,072	95.77%
CARLISLE COUNTY TOTAL:	**43**	**41**	**37**	**10**	**25**	**43**	**15,072**	**95.77%**
FULTON								
HAWS MEMORIAL NURSING HOME	60	56	109	92	18	55	20,482	93.27%
FULTON COUNTY TOTAL:	**60**	**56**	**109**	**92**	**18**	**55**	**20,482**	**93.27%**
GRAVES								
GREEN ACRES HEALTHCARE INC	73	68	48	34	17	65	25,684	96.13%
HERITAGE MANOR HEALTHCARE CTR	100	97	83	57	26	97	35,488	96.96%

* See Notes in Section IV

	NUMBER OF LICENSED BEDS	BEGINNING CENSUS	ADMISSIONS	DISCHARGES	DEATHS	ENDING CENSUS	TOTAL PATIENT DAYS	OCCUPANCY PERCENTAGE
* JACKSON PURCHASE MEDICAL CENTER	14	9	481	470	14	6	3,645	71.14%
MILLS MANOR	98	94	172	122	49	95	35,250	98.28%
GRAVES COUNTY TOTAL:	**285**	**268**	**784**	**683**	**106**	**263**	**100,067**	**95.93%**
HICKMAN								
BIRCHTREE HEALTHCARE	106	68	66	36	30	68	21,944	56.56%
CLINTON HICKMAN CO IC/PC FACILITY	46	45	14	3	12	44	16,625	98.75%
HICKMAN COUNTY TOTAL:	**152**	**113**	**80**	**39**	**42**	**112**	**38,569**	**69.33%**
MARSHALL								
BRITTHAVEN OF BENTON	76	76	74	42	34	74	27,032	97.18%
CALVERT CITY CONVALESCENT CTR	95	94	44	18	29	91	34,040	97.90%
MARSHALL COUNTY HOSPITAL	34	34	17	6	11	34	12,381	99.49%
OAKVIEW NURSING & REHABILITATION CENTER	96	88	104	72	34	86	32,470	92.41%
MARSHALL COUNTY TOTAL:	**301**	**292**	**239**	**138**	**108**	**285**	**105,923**	**96.15%**
MCCRACKEN								
LOURDES TRANSITIONAL CARE	30	21	637	599	34	25	8,329	75.86%
MEDCO CENTER OF PADUCAH	108	100	93	70	29	94	36,863	93.26%
* PADUCAH CENTER FOR HEALTH AND REHABILITATION	100	88	121	98	29	82	30,967	84.61%

* See Notes in Section IV

	NUMBER OF LICENSED BEDS	BEGINNING CENSUS	ADMISSIONS	DISCHARGES	DEATHS	ENDING CENSUS	TOTAL PATIENT DAYS	OCCUPANCY PERCENTAGE
PARKVIEW NURSING & REHAB CENTER	228	218	420	298	123	217	79,665	95.47%
SUPERIOR CARE HOME	88	80	95	63	35	77	28,623	88.87%
WESTERN BAPTIST HOSPITAL TCU	24	21	613	590	25	19	7,202	81.99%
MCCRACKEN COUNTY TOTAL:	**578**	**528**	**1,979**	**1,718**	**275**	**514**	**191,649**	**90.59%**
ADD 1 TOTAL:	**1,727**	**1,556**	**3,578**	**2,865**	**714**	**1,555**	**572,976**	**90.77%**
ADD: 2								
CALDWELL								
PRINCETON HEALTH CARE MANOR INC	104	104	50	19	32	103	37,595	98.77%
CALDWELL COUNTY TOTAL:	**104**	**104**	**50**	**19**	**32**	**103**	**37,595**	**98.77%**
CHRISTIAN								
CHRISTIAN HEALTH CTR	112	108	62	30	31	109	38,840	94.75%
COVINGTON CONVALESCENT CTR	72	71	65	35	29	72	25,878	98.20%
* PEMBROKE NURSING AND REHABILIATION CENTER	64	55	97	74	21	57	20,811	88.84%
PINECREST MANOR	115	109	187	138	57	101	38,485	91.44%
WESTERN STATE NURSING FACILITY	144	136	33	18	19	132	48,596	92.21%
CHRISTIAN COUNTY TOTAL:	**507**	**479**	**444**	**295**	**157**	**471**	**172,610**	**93.02%**
CRITTENDEN								
THE NEW CRITTENDEN CO. CONVALESCENT CENTER	101	97	69	44	24	98	36,036	97.48%

* See Notes in Section IV

	NUMBER OF LICENSED BEDS	BEGINNING CENSUS	ADMISSIONS	DISCHARGES	DEATHS	ENDING CENSUS	TOTAL PATIENT DAYS	OCCUPANCY PERCENTAGE
CRITTENDEN COUNTY TOTAL:	**101**	**97**	**69**	**44**	**24**	**98**	**36,036**	**97.48%**
HOPKINS								
NEW DAWSON SPRINGS NURSING HOME	69	68	97	95	7	63	24,171	95.71%
NHC HEALTH CARE DAWSON SPRINGS	80	77	59	42	30	64	26,351	90.00%
NHC HEALTHCARE MADISONVILLE	94	94	40	16	35	83	33,290	96.76%
REGIONAL MEDICAL CTR OF HOPKINS COUNTY	20	16	445	428	25	8	4,525	61.82%
RIDGEWOOD TERRACE NURSING HOME	100	98	82	63	22	95	34,931	95.44%
SENIOR CITIZENS NURSING HOME	86	77	132	75	53	81	29,360	93.28%
VERSNICK HEALTH CARE CENTER INC	66	59	70	54	11	64	22,613	93.61%
HOPKINS COUNTY TOTAL:	**515**	**489**	**925**	**773**	**183**	**458**	**175,241**	**92.97%**
LIVINGSTON								
* SALEM-SPRINGLAKE CARE CENTER	75	74	104	77	28	73	26,399	96.17%
LIVINGSTON COUNTY TOTAL:	**75**	**74**	**104**	**77**	**28**	**73**	**26,399**	**96.17%**
LYON								
HILLTOP NURSING HOME	96	89	173	147	36	79	32,110	91.39%
RIVER'S BEND RETIRMENT COMMUNITY	40	35	97	84	13	35	13,540	92.49%
LYON COUNTY TOTAL:	**136**	**124**	**270**	**231**	**49**	**114**	**45,650**	**91.71%**

* See Notes in Section IV

	NUMBER OF LICENSED BEDS	BEGINNING CENSUS	ADMISSIONS	DISCHARGES	DEATHS	ENDING CENSUS	TOTAL PATIENT DAYS	OCCUPANCY PERCENTAGE
MUHLENBERG								
BELLE MEADE HOME	62	61	124	101	25	59	22,163	97.67%
MAPLE MANOR HEALTH CARE CENTER	97	97	50	24	27	96	35,314	99.47%
MUHLENBERG COMMUNITY HOSPITAL	45	43	140	92	55	36	14,622	88.78%
MUHLENBERG COUNTY TOTAL:	**204**	**201**	**314**	**217**	**107**	**191**	**72,099**	**96.56%**
TODD								
HEARTHSTONE PLACE	60	50	144	113	28	53	19,530	88.93%
TODD COUNTY TOTAL:	**60**	**50**	**144**	**113**	**28**	**53**	**19,530**	**88.93%**
TRIGG								
SHADY LAWN NURSING HOME	50	48	46	26	21	47	16,540	90.38%
TRIGG COUNTY TOTAL:	**50**	**48**	**46**	**26**	**21**	**47**	**16,540**	**90.38%**
ADD 2 TOTAL:	**1,752**	**1,666**	**2,366**	**1,795**	**629**	**1,608**	**601,700**	**93.83%**
ADD: 3								
DAVIESS								
BON HARBOR NURSING & REHAB CENTER	132	125	155	123	30	127	47,078	97.45%
CARMEL HOME	36	36	22	19	5	34	12,814	97.25%
HERMITAGE NURSING & REHABILITATION CENTER	38	32	169	145	18	38	12,183	87.60%
HILLCREST HEALTH CARE CTR	156	152	70	24	46	152	55,480	97.17%

* See Notes in Section IV

	NUMBER OF LICENSED BEDS	BEGINNING CENSUS	ADMISSIONS	DISCHARGES	DEATHS	ENDING CENSUS	TOTAL PATIENT DAYS	OCCUPANCY PERCENTAGE
LEISURE YEARS NURSING HOME	145	125	101	51	38	137	49,124	92.56%
THE TRANSITIONAL CARE CENTER OF OWENSBORO	30	27	550	538	24	15	8,648	78.76%
WELLINGTON PARC OF OWENSBORO	20	18	17	8	8	19	6,935	94.74%
DAVIESS COUNTY TOTAL:	**557**	**515**	**1,084**	**908**	**169**	**522**	**192,262**	**94.31%**
HANCOCK								
HEARTLAND VILLA	36	35	46	37	10	34	12,816	97.27%
HANCOCK COUNTY TOTAL:	**36**	**35**	**46**	**37**	**10**	**34**	**12,816**	**97.27%**
HENDERSON								
MEDCO CENTER OF HENDERSON	100	90	124	98	26	90	34,081	93.12%
METHODIST HOSPITAL -SNF	16	15	180	190	2	3	2,518	43.00%
* REDBANKS	222	177	213	168	54	168	70,876	87.23%
HENDERSON COUNTY TOTAL:	**338**	**282**	**517**	**456**	**82**	**261**	**107,475**	**86.88%**
MCLEAN								
* MCLEAN COUNTY GENERAL HOSPITAL INC	11	0	0	0	0	0	0	0.00%
RIVERSIDE MANOR HEALTH CARE CENTER	69	69	56	30	27	68	24,830	98.32%
MCLEAN COUNTY TOTAL:	**80**	**69**	**56**	**30**	**27**	**68**	**24,830**	**98.32%**
OHIO								
BEAVER DAM HEALTH CARE MANOR	58	58	18	4	17	55	20,564	96.87%

* See Notes in Section IV

	NUMBER OF LICENSED BEDS	BEGINNING CENSUS	ADMISSIONS	DISCHARGES	DEATHS	ENDING CENSUS	TOTAL PATIENT DAYS	OCCUPANCY PERCENTAGE
FORDSVILLE NURSING & REHAB CENTER	67	66	49	44	10	61	23,815	97.12%
PROFESSIONAL CARE HEALTH & REHAB CENTER	129	124	62	49	22	115	43,829	92.83%
OHIO COUNTY TOTAL:	**254**	**248**	**129**	**97**	**49**	**231**	**88,208**	**94.88%**
UNION								
METHODIST HOSPITAL UNION COUNTY EXTENDED CARE	16	14	40	27	12	15	5,523	94.31%
MORGANFIELD NURSING & REHAB CTR	60	58	33	21	11	59	21,375	97.34%
UNION COUNTY TOTAL:	**76**	**72**	**73**	**48**	**23**	**74**	**26,898**	**96.70%**
WEBSTER								
COLONIAL TERRACE NURSING HOME	80	78	143	106	35	80	28,621	97.75%
WEBSTER COUNTY TOTAL:	**80**	**78**	**143**	**106**	**35**	**80**	**28,621**	**97.75%**
ADD 3 TOTAL:	**1,421**	**1,299**	**2,048**	**1,682**	**395**	**1,270**	**481,110**	**93.23%**
ADD: 4								
ALLEN								
CAL TURNER EXTENDED CARE PAVILION	105	104	69	40	29	104	37,879	98.57%
ALLEN COUNTY TOTAL:	**105**	**104**	**69**	**40**	**29**	**104**	**37,879**	**98.57%**
BARREN								
BARREN COUNTY HEALTH CARE CTR	94	92	33	16	16	93	34,155	99.28%
GLASGOW HEALTH & REHAB CENTER	60	56	62	35	24	59	20,994	95.60%
GLASGOW STATE NURSING FACILITY	100	84	22	6	15	85	30,814	84.19%

* See Notes in Section IV

	NUMBER OF LICENSED BEDS	BEGINNING CENSUS	ADMISSIONS	DISCHARGES	DEATHS	ENDING CENSUS	TOTAL PATIENT DAYS	OCCUPANCY PERCENTAGE
GLENVIEW HEALTH CARE FACILITY	60	60	30	13	19	58	21,822	99.37%
NHC HEALTH CARE GLASGOW	194	183	161	104	64	176	67,387	94.91%
T J SAMSON COMMUNITY HOSPITAL	16	13	312	289	26	10	4,749	81.10%
BARREN COUNTY TOTAL:	**524**	**488**	**620**	**463**	**164**	**481**	**179,921**	**93.81%**
BUTLER								
LAKEVIEW HEALTH CARE CTR	134	122	128	95	32	123	45,687	93.16%
BUTLER COUNTY TOTAL:	**134**	**122**	**128**	**95**	**32**	**123**	**45,687**	**93.16%**
EDMONSON								
EDMONSON HEALTH CARE CENTER	60	51	31	3	21	58	21,507	97.94%
EDMONSON COUNTY TOTAL:	**60**	**51**	**31**	**3**	**21**	**58**	**21,507**	**97.94%**
HART								
HART COUNTY HEALTH CARE CENTER	100	95	55	25	27	98	35,383	96.67%
HART COUNTY TOTAL:	**100**	**95**	**55**	**25**	**27**	**98**	**35,383**	**96.67%**
LOGAN								
AUBURN NURSING CENTER	66	66	62	47	18	63	23,892	98.91%
RUSSELLVILLE HEALTH CARE MANOR	104	97	71	17	52	99	36,038	94.68%
LOGAN COUNTY TOTAL:	**170**	**163**	**133**	**64**	**70**	**162**	**59,930**	**96.32%**
METCALFE								
METCALFE COUNTY NURSING HOME	71	71	20	16	5	70	25,929	89.45%

* See Notes in Section IV

	NUMBER OF LICENSED BEDS	BEGINNING CENSUS	ADMISSIONS	DISCHARGES	DEATHS	ENDING CENSUS	TOTAL PATIENT DAYS	OCCUPANCY PERCENTAGE
METCALFE COUNTY TOTAL:	**71**	**71**	**20**	**16**	**5**	**70**	**25,929**	**89.45%**
MONROE								
MONROE HEALTH & REHAB CENTER	102	96	66	43	18	101	36,389	97.47%
MONROE COUNTY TOTAL:	**102**	**96**	**66**	**43**	**18**	**101**	**36,389**	**97.47%**
SIMPSON								
MEDCO CENTER OF FRANKLIN	98	98	73	41	38	92	34,402	95.91%
THE MEDICAL CENTER AT FRANKLIN	6	1	32	31	0	2	667	30.37%
SIMPSON COUNTY TOTAL:	**104**	**99**	**105**	**72**	**38**	**94**	**35,069**	**92.13%**
WARREN								
BRITTHAVEN OF BOWLING GREEN	118	107	147	109	32	113	41,244	95.50%
CHRISTIAN HEALTH CENTER	22	21	15	4	12	20	7,813	97.03%
COLONIAL MANOR NURSING HOME	48	48	17	9	8	48	17,469	99.44%
HOPKINS NURSING HOME	50	49	68	53	15	49	17,954	98.11%
MEDCO CENTER OF BOWLING GREEN	66	62	89	53	33	65	23,171	95.92%
ROSEWOOD HEALTH CARE CTR	186	180	169	120	56	173	66,774	98.09%
WARREN COUNTY TOTAL:	**490**	**467**	**505**	**348**	**156**	**468**	**174,425**	**97.26%**
ADD 4 TOTAL:	**1,860**	**1,756**	**1,732**	**1,169**	**560**	**1,759**	**652,119**	**95.37%**

* See Notes in Section IV

	NUMBER OF LICENSED BEDS	BEGINNING CENSUS	ADMISSIONS	DISCHARGES	DEATHS	ENDING CENSUS	TOTAL PATIENT DAYS	OCCUPANCY PERCENTAGE
ADD: 5								
BRECKINRIDGE								
BRECKINRIDGE MEMORIAL NURSING FACILITY	18	17	76	60	16	17	6,066	92.08%
MEDCO CENTER OF HARDINSBURG	63	62	40	23	16	63	22,644	98.20%
BRECKINRIDGE COUNTY TOTAL:	**81**	**79**	**116**	**83**	**32**	**80**	**28,710**	**96.84%**
GRAYSON								
GRAYSON MANOR NURSING HOME	72	72	62	28	36	70	25,982	98.60%
LEITCHFIELD HEALTH CARE MANOR	56	56	48	14	34	56	20,389	99.48%
GRAYSON COUNTY TOTAL:	**128**	**128**	**110**	**42**	**70**	**126**	**46,371**	**98.98%**
HARDIN								
ELIZABETHTOWN HEALTH CARE CENTER	67	61	42	32	11	60	22,131	90.25%
ELIZABETHTOWN NURSING & REHAB CENTER	50	46	31	14	14	49	17,878	97.69%
HELMWOOD HEALTHCARE CENTER	60	60	110	89	22	59	21,367	97.30%
NORTH HARDIN HEALTH & REHABILITATION CENTER	120	114	83	29	53	115	43,205	98.37%
NURSING FACILITY OF HARDIN MEMORIAL HOSPITAL	15	15	326	320	8	13	4,850	88.34%
WOODLAND TERRACE HEALTH CARE FACILITY	112	109	153	120	30	112	40,453	98.69%
HARDIN COUNTY TOTAL:	**424**	**405**	**745**	**604**	**138**	**408**	**149,884**	**96.58%**

* See Notes in Section IV

	NUMBER OF LICENSED BEDS	BEGINNING CENSUS	ADMISSIONS	DISCHARGES	DEATHS	ENDING CENSUS	TOTAL PATIENT DAYS	OCCUPANCY PERCENTAGE
LARUE								
SUNRISE MANOR	122	121	93	62	30	122	44,549	99.77%
LARUE COUNTY TOTAL:	**122**	**121**	**93**	**62**	**30**	**122**	**44,549**	**99.77%**
MARION								
CEDARS OF LEBANON REST HOME	81	81	40	21	19	81	29,573	99.75%
LORETTO MOTHERHOUSE INFIRMARY	63	63	12	2	12	61	22,925	99.42%
NORTON SPRING VIEW HOSPITAL	10	6	189	188	4	3	1,815	49.59%
* ST FRANCIS NURSING HOME CENTER	16	0	0	0	0	0	0	0.00%
MARION COUNTY TOTAL:	**170**	**150**	**241**	**211**	**35**	**145**	**54,313**	**96.36%**
MEADE								
MEDCO CENTER OF BRANDENBURG	57	52	109	66	40	55	19,198	92.02%
MEADE COUNTY TOTAL:	**57**	**52**	**109**	**66**	**40**	**55**	**19,198**	**92.02%**
NELSON								
COLONIAL HEALTH & REHAB CENTER	60	57	54	10	49	52	18,980	86.43%
FEDERAL HILL MANOR NURSING CONVALESCENT CTR	100	96	85	46	41	94	34,729	94.89%
FLAGET MEMORIAL HOSPITAL	12	7	270	254	11	12	3,417	77.80%
NELSON COUNTY TOTAL:	**172**	**160**	**409**	**310**	**101**	**158**	**57,126**	**90.75%**

* See Notes in Section IV

	NUMBER OF LICENSED BEDS	BEGINNING CENSUS	ADMISSIONS	DISCHARGES	DEATHS	ENDING CENSUS	TOTAL PATIENT DAYS	OCCUPANCY PERCENTAGE
WASHINGTON								
SANSBURY CARE CENTER	48	46	38	29	9	46	16,674	94.91%
SPRINGFIELD NURSING & REHABILITATION CENTER	70	66	72	47	23	68	24,655	96.23%
WASHINGTON COUNTY TOTAL:	**118**	**112**	**110**	**76**	**32**	**114**	**41,329**	**95.70%**
ADD 5 TOTAL:	**1,272**	**1,207**	**1,933**	**1,454**	**478**	**1,208**	**441,480**	**96.04%**
ADD: 6								
BULLITT								
GREEN MEADOWS HEALTH CARE CENTER	118	116	80	50	31	115	42,173	97.65%
BULLITT COUNTY TOTAL:	**118**	**116**	**80**	**50**	**31**	**115**	**42,173**	**97.65%**
HENRY								
HOMESTEAD NURSING CTR OF NEW CASTLE KY INC	60	57	26	9	15	59	21,594	98.33%
HENRY COUNTY TOTAL:	**60**	**57**	**26**	**9**	**15**	**59**	**21,594**	**98.33%**
JEFFERSON								
ALLIANT HEALTH SYSTEM PROGRESSIVE CARE UNIT	17	14	424	413	11	14	5,154	82.84%
BAPTIST HOME EAST	90	88	59	30	31	86	31,716	96.28%
BAPTIST HOSPITAL EAST	23	23	728	703	28	20	7,445	88.44%
BASHFORD EAST HEALTH CARE FACILITY	132	122	199	162	34	125	42,617	88.21%
BRIARWOOD HEALTH & REHAB CENTER	76	73	260	247	16	70	26,735	96.11%

* See Notes in Section IV

	NUMBER OF LICENSED BEDS	BEGINNING CENSUS	ADMISSIONS	DISCHARGES	DEATHS	ENDING CENSUS	TOTAL PATIENT DAYS	OCCUPANCY PERCENTAGE
BRITTHAVEN OF PROSPECT	100	92	46	31	17	90	34,754	94.96%
BRITTHAVEN OF S LOUISVILLE	128	123	98	59	40	122	45,306	96.71%
BROWNSBORO HILLS NURSING HOME	41	36	129	100	25	40	14,175	94.46%
CARITAS MEDICAL CENTER	33	30	1,042	959	91	22	10,385	85.98%
CHRISTIAN HEALTH CENTER	120	120	122	101	22	119	43,595	99.26%
CHRISTOPHER EAST HEALTH CARE FACILITY	150	123	298	255	51	115	44,822	81.64%
EPISCOPAL CHURCH HOME	93	85	44	8	32	89	33,276	97.76%
FOUR COURTS SENIOR CENTER	71	71	37	12	29	67	25,452	97.95%
FRANCISCAN HEALTH CARE CTR	150	139	396	360	31	144	51,005	92.91%
GEORGETOWN MANOR	120	109	204	165	37	111	40,934	93.20%
GOOD SAMARITAN CENTER	98	89	76	34	34	97	31,584	88.06%
HILLCREEK MANOR REHABILITATION & NURSING CTR	150	148	362	298	66	146	53,068	96.66%
HOME OF THE INNOCENTS	46	46	48	47	2	45	16,811	99.85%
HURSTBOURNE CARE CENTER AT STONY BROOK	132	126	607	567	42	124	45,377	93.92%

* See Notes in Section IV

	NUMBER OF LICENSED BEDS	BEGINNING CENSUS	ADMISSIONS	DISCHARGES	DEATHS	ENDING CENSUS	TOTAL PATIENT DAYS	OCCUPANCY PERCENTAGE
JEFFERSON PLACE	10	10	38	33	5	10	3,395	92.76%
* KINGS DAUGHTERS AND SONS HOME	154	149	98	75	29	143	53,026	94.08%
KLONDIKE MANOR	62	59	64	28	36	59	21,240	93.60%
LITTLE SISTERS OF THE POOR	35	35	6	0	10	31	12,211	95.32%
LYNDON LANE NURSING CTR	165	160	283	230	53	160	59,055	97.79%
MARIAN HOME URSULINE SISTERS	55	55	32	18	19	50	19,064	94.70%
MASONIC HOMES OF KY INC	123	104	212	152	44	120	39,921	88.68%
MEADOWS EAST	128	119	70	49	37	103	44,114	94.16%
MEADOWS SOUTH INC	100	94	220	195	24	95	34,770	95.00%
MEADOWVIEW HEALTH & REHABILITATION CENTER	101	94	67	32	29	100	36,046	97.51%
MELROSE MANOR HEALTH CARE CENTER	45	32	102	80	17	37	13,294	80.72%
MOUNT HOLLY NURSING CENTER	93	87	173	103	73	84	30,660	90.08%
NAZARETH HOME	118	90	91	75	29	77	30,619	70.90%
NORTHFIELD CENTRE FOR HEALTH & REHABILITATION	120	96	145	98	34	109	42,179	96.04%

* See Notes in Section IV

	NUMBER OF LICENSED BEDS	BEGINNING CENSUS	ADMISSIONS	DISCHARGES	DEATHS	ENDING CENSUS	TOTAL PATIENT DAYS	OCCUPANCY PERCENTAGE
NORTON AUDUBON HOSPITAL	48	33	1,061	1,053	11	30	11,338	64.54%
NORTON SOUTHWEST HOSPITAL	23	14	513	472	41	14	4,352	51.70%
* NORTON SUBURBAN HOSPITAL	37	0	0	0	0	0	0	0.00%
PARKWAY MEDICAL CENTER	252	239	479	395	82	241	88,043	95.46%
PINE TREE VILLA	70	65	186	156	30	65	23,864	93.15%
REGENCY HEALTH CARE CENTER	110	105	56	28	30	103	39,005	96.88%
ROCKFORD MANOR	120	113	129	84	47	111	42,310	96.33%
* SACRED HEART VILLAGE	60	33	124	97	8	52	18,551	84.48%
ST MATTHEWS MANOR	34	31	406	365	38	34	10,278	82.59%
SUMMERFIELD HEALTH & REHABILITATION CENTER	168	146	206	114	91	147	55,283	89.91%
THE HEALTH CENTER OF THE FORUM AT BROOKSIDE	40	40	65	48	17	40	14,488	98.96%
* TREYTON OAK TOWERS	60	49	174	108	30	85	16,600	75.59%
VENCOR HOSPITAL-LOUISVILLE	37	30	39	25	9	35	13,238	97.76%
WESLEY MANOR NURSING CTR AND RETIREMENT COMM	68	65	35	16	19	65	24,278	97.55%

* See Notes in Section IV

	NUMBER OF LICENSED BEDS	BEGINNING CENSUS	ADMISSIONS	DISCHARGES	DEATHS	ENDING CENSUS	TOTAL PATIENT DAYS	OCCUPANCY PERCENTAGE
WESTMINSTER TERRACE/ROSE ANNA HUGHES CAMPUS	112	106	200	152	52	102	37,849	92.33%
JEFFERSON COUNTY TOTAL:	**4,318**	**3,910**	**10,453**	**8,832**	**1,583**	**3,948**	**1,443,282**	**91.32%**
OLDHAM								
FRIENDSHIP MANOR NURSING HOME	102	96	56	20	31	101	36,643	98.15%
KENTUCKY STATE REFORMATORY NURSING FACILITY	58	50	109	101	12	46	16,470	77.59%
THE RICHWOOD	60	58	56	46	17	51	20,474	93.23%
TRI COUNTY BAPTIST HOSPITAL	30	16	185	165	22	14	5,598	50.98%
OLDHAM COUNTY TOTAL:	**250**	**220**	**406**	**332**	**82**	**212**	**79,185**	**86.54%**
SHELBY								
CRESTVIEW HEALTH CARE CENTER	24	23	89	72	16	24	8,480	96.54%
JEWISH HOSPITAL SHELBYVILLE	8	6	165	160	5	6	2,293	78.31%
MASONIC HOMES OF KY INC	56	56	46	25	22	55	20,121	98.17%
* SHELBY MANOR HEALTH CTR	85	0	0	0	0	0	0	0.00%
SHELBY COUNTY TOTAL:	**173**	**85**	**300**	**257**	**43**	**85**	**30,894**	**95.92%**
SPENCER								
TAYLORSVILLE HEALTH CARE CTR	120	112	126	101	36	101	37,329	84.99%
SPENCER COUNTY TOTAL:	**120**	**112**	**126**	**101**	**36**	**101**	**37,329**	**84.99%**

* See Notes in Section IV

	NUMBER OF LICENSED BEDS	BEGINNING CENSUS	ADMISSIONS	DISCHARGES	DEATHS	ENDING CENSUS	TOTAL PATIENT DAYS	OCCUPANCY PERCENTAGE
TRIMBLE								
* BEDFORD HEALTH CARE	60	53	37	21	19	50	19,810	90.21%
TRIMBLE COUNTY TOTAL:	**60**	**53**	**37**	**21**	**19**	**50**	**19,810**	**90.21%**
ADD 6 TOTAL:	**5,099**	**4,553**	**11,428**	**9,602**	**1,809**	**4,570**	**1,674,267**	**91.23%**
ADD: 7								
BOONE								
FLORENCE PARK CARE CTR	150	133	160	156	2	135	50,529	92.04%
* ST LUKE HOSPITAL W	24	14	545	528	21	10	4,989	76.05%
WOODSPOINT NURSING HOME	151	142	141	77	65	141	53,038	95.97%
BOONE COUNTY TOTAL:	**325**	**289**	**846**	**761**	**88**	**286**	**108,556**	**93.00%**
CAMPBELL								
BAPTIST CONVALESCENT CTR	167	161	365	286	81	159	59,257	96.95%
CARMEL MANOR	65	64	41	5	35	65	23,285	97.88%
HIGHLANDS OF FT THOMAS HLTHCARE CTR & REHAB	140	112	308	278	25	117	45,116	88.05%
LAKESIDE PLACE	286	265	94	96	49	214	84,783	81.00%
ST LUKE HOSPITAL E	26	15	664	652	15	12	6,326	66.48%
CAMPBELL COUNTY TOTAL:	**684**	**617**	**1,472**	**1,317**	**205**	**567**	**218,767**	**87.39%**

* See Notes in Section IV

	NUMBER OF LICENSED BEDS	BEGINNING CENSUS	ADMISSIONS	DISCHARGES	DEATHS	ENDING CENSUS	TOTAL PATIENT DAYS	OCCUPANCY PERCENTAGE
CARROLL								
GREEN VALLEY HEALTH AND REHAB CENTER	70	69	56	28	30	67	24,518	95.70%
CARROLL COUNTY TOTAL:	**70**	**69**	**56**	**28**	**30**	**67**	**24,518**	**95.70%**
GALLATIN								
GALLATIN HEALTH CARE	120	114	72	43	41	102	38,642	87.98%
GALLATIN COUNTY TOTAL:	**120**	**114**	**72**	**43**	**41**	**102**	**38,642**	**87.98%**
GRANT								
GRANT MANOR INC	95	89	93	48	44	90	33,050	95.05%
GRANT COUNTY TOTAL:	**95**	**89**	**93**	**48**	**44**	**90**	**33,050**	**95.05%**
KENTON								
GARRARD CONVALESCENT HOME	63	62	26	16	13	59	22,342	96.89%
MADONNA MANOR	35	35	10	1	9	35	12,765	99.65%
* ROSEDALE MANOR	180	180	107	67	38	182	65,783	99.85%
ST CHARLES CARE CTR	149	131	64	11	55	129	42,488	77.91%
ST ELIZABETH MEDICAL CENTER NORTH	56	26	825	816	11	24	8,697	42.43%
VILLA SPRING OF ERLANGER HEALTH CARE CENTER	132	0	48	4	4	40	2,010	10.65%
KENTON COUNTY TOTAL:	**615**	**434**	**1,080**	**915**	**130**	**469**	**154,085**	**78.75%**

* See Notes in Section IV

	NUMBER OF LICENSED BEDS	BEGINNING CENSUS	ADMISSIONS	DISCHARGES	DEATHS	ENDING CENSUS	TOTAL PATIENT DAYS	OCCUPANCY PERCENTAGE
OWEN								
OWEN COUNTY MEMORIAL HOSPITAL	20	18	26	18	6	20	7,064	96.50%
OWENTON MANOR	88	84	61	31	27	87	30,412	94.42%
OWEN COUNTY TOTAL:	**108**	**102**	**87**	**49**	**33**	**107**	**37,476**	**94.81%**
PENDLETON								
RIVER VALLEY NURSING HOME	60	60	25	5	21	59	21,300	96.99%
PENDLETON COUNTY TOTAL:	**60**	**60**	**25**	**5**	**21**	**59**	**21,300**	**96.99%**
ADD 7 TOTAL:	**2,077**	**1,774**	**3,731**	**3,166**	**592**	**1,747**	**636,394**	**87.35%**
ADD: 8								
BRACKEN								
* AUGUSTA HEALTH CARE CENTER	32	30	58	30	30	28	10,493	89.59%
BRACKEN COUNTY TOTAL:	**32**	**30**	**58**	**30**	**30**	**28**	**10,493**	**89.59%**
FLEMING								
PIONEER TRACE NURSING HOME	89	87	56	18	39	86	32,337	99.27%
FLEMING COUNTY TOTAL:	**89**	**87**	**56**	**18**	**39**	**86**	**32,337**	**99.27%**
LEWIS								
VANCEBURG REHABILITATION & HEALTH CENTER	94	94	62	36	30	90	30,603	88.95%
LEWIS COUNTY TOTAL:	**94**	**94**	**62**	**36**	**30**	**90**	**30,603**	**88.95%**
MASON								
MAYSVILLE EXTENDED CARE FACILITY	125	122	76	32	51	115	42,769	93.48%

* See Notes in Section IV

	NUMBER OF LICENSED BEDS	BEGINNING CENSUS	ADMISSIONS	DISCHARGES	DEATHS	ENDING CENSUS	TOTAL PATIENT DAYS	OCCUPANCY PERCENTAGE
MEADOWVIEW REGIONAL MEDICAL CENTER	10	10	274	256	18	10	2,727	74.51%
MASON COUNTY TOTAL:	**135**	**132**	**350**	**288**	**69**	**125**	**45,496**	**92.08%**
ROBERTSON								
ROBERTSON COUNTY HEALTH CARE FACILITY	60	59	33	19	17	56	20,859	94.99%
ROBERTSON COUNTY TOTAL:	**60**	**59**	**33**	**19**	**17**	**56**	**20,859**	**94.99%**
ADD 8 TOTAL:	**410**	**402**	**559**	**391**	**185**	**385**	**139,788**	**93.15%**
ADD: 9								
BATH								
HILLTOP LODGE	39	39	17	15	3	38	14,074	98.60%
* RIDGEWAY MANOR	60	0	0	0	0	0	0	0.00%
BATH COUNTY TOTAL:	**99**	**39**	**17**	**15**	**3**	**38**	**14,074**	**98.60%**
MENIFEE								
EDGEWOOD ESTATES	60	60	53	36	18	59	21,425	97.56%
MENIFEE COUNTY TOTAL:	**60**	**60**	**53**	**36**	**18**	**59**	**21,425**	**97.56%**
MONTGOMERY								
ANNIE WALKER NURSING HOME	46	32	4	1	1	34	12,754	75.75%
MARY CHILES HOSPITAL SNF	40	40	63	40	23	40	14,640	100.00%
* WINDSOR CARE CTR	58	56	26	8	16	58	21,122	99.50%
MONTGOMERY COUNTY TOTAL:	**144**	**128**	**93**	**49**	**40**	**132**	**48,516**	**92.05%**

* See Notes in Section IV

	NUMBER OF LICENSED BEDS	BEGINNING CENSUS	ADMISSIONS	DISCHARGES	DEATHS	ENDING CENSUS	TOTAL PATIENT DAYS	OCCUPANCY PERCENTAGE
MORGAN								
MORGAN COUNTY ARH HOSPITAL NURSING FACILITY	25	24	33	14	20	23	8,738	95.50%
WEST LIBERTY NURSING & REHAB CTR	48	41	96	92	3	42	15,002	85.39%
MORGAN COUNTY TOTAL:	**73**	**65**	**129**	**106**	**23**	**65**	**23,740**	**88.85%**
ROWAN								
LIFE CARE CENTER OF MOREHEAD	95	96	123	99	24	96	34,807	100.11%
* ST CLAIRE MEDICAL CENTER/TCU	10	6	194	169	28	3	2,073	56.64%
ROWAN COUNTY TOTAL:	**105**	**102**	**317**	**268**	**52**	**99**	**36,880**	**95.97%**
ADD 9 TOTAL:	**481**	**394**	**609**	**474**	**136**	**393**	**144,635**	**93.87%**
ADD: 10								
BOYD								
BOYD NURSING & REHAB CENTER	60	58	60	40	20	58	21,181	96.45%
KINGS DAUGHTERS MEDICAL CTR NF	10	10	121	109	12	10	3,574	97.65%
WOODLAND OAKS HEALTH CARE FACILITY	110	106	71	17	56	104	38,986	96.84%
BOYD COUNTY TOTAL:	**180**	**174**	**252**	**166**	**88**	**172**	**63,741**	**96.75%**
CARTER								
CARTER NURSING & REHAB CENTER	120	117	216	173	45	115	42,426	96.60%
CARTER COUNTY TOTAL:	**120**	**117**	**216**	**173**	**45**	**115**	**42,426**	**96.60%**

* See Notes in Section IV

	NUMBER OF LICENSED BEDS	BEGINNING CENSUS	ADMISSIONS	DISCHARGES	DEATHS	ENDING CENSUS	TOTAL PATIENT DAYS	OCCUPANCY PERCENTAGE
ELLIOTT								
ELLIOTT NURSING & REHABILITATION CENTER	60	57	64	53	10	58	21,074	95.97%
ELLIOTT COUNTY TOTAL:	**60**	**57**	**64**	**53**	**10**	**58**	**21,074**	**95.97%**
GREENUP								
OAKMONT MANOR	85	85	98	57	43	83	30,485	97.99%
SOUTH SHORE NURSING & REHAB CTR	60	54	63	49	19	49	18,743	85.35%
WURTLAND NURSING & REHAB CENTER	126	92	122	75	52	87	35,350	76.65%
GREENUP COUNTY TOTAL:	**271**	**231**	**283**	**181**	**114**	**219**	**84,578**	**85.27%**
LAWRENCE								
J J JORDAN GERIATRIC CENTER	104	99	55	40	18	96	37,177	97.67%
LAWRENCE COUNTY TOTAL:	**104**	**99**	**55**	**40**	**18**	**96**	**37,177**	**97.67%**
ADD 10 TOTAL:	**735**	**678**	**870**	**613**	**275**	**660**	**248,996**	**92.56%**
ADD: 11								
FLOYD								
HIGHLANDS REGIONAL MEDICAL CENTER	18	4	228	204	21	7	2,688	40.80%
MCDOWELL ARH HOSPITAL NURSING FACILITY	10	6	61	53	7	7	2,409	65.82%
OUR LADY OF THE WAY HOSPITAL	13	10	79	75	9	5	2,676	56.24%
* PRESTONSBURG HEALTH CARE CENTER	56	56	43	32	15	52	19,793	96.57%

* See Notes in Section IV

	NUMBER OF LICENSED BEDS	BEGINNING CENSUS	ADMISSIONS	DISCHARGES	DEATHS	ENDING CENSUS	TOTAL PATIENT DAYS	OCCUPANCY PERCENTAGE
RIVERVIEW MANOR NURSING HOME	121	117	112	90	21	118	43,395	97.99%
FLOYD COUNTY TOTAL:	**218**	**193**	**523**	**454**	**73**	**189**	**70,961**	**88.94%**
JOHNSON								
MOUNTAIN MANOR OF PAINTSVILLE	116	112	303	288	15	112	41,015	96.61%
JOHNSON COUNTY TOTAL:	**116**	**112**	**303**	**288**	**15**	**112**	**41,015**	**96.61%**
MAGOFFIN								
SALYERSVILLE HEALTH CARE CTR	147	135	203	176	22	140	49,910	92.77%
MAGOFFIN COUNTY TOTAL:	**147**	**135**	**203**	**176**	**22**	**140**	**49,910**	**92.77%**
MARTIN								
* MARTIN COUNTY HEALTHCARE FACILITY	60	59	112	97	14	60	21,860	99.54%
MARTIN COUNTY TOTAL:	**60**	**59**	**112**	**97**	**14**	**60**	**21,860**	**99.54%**
PIKE								
GOOD SHEPHERD COMMUNITY NURSING CENTER	118	100	205	185	13	107	36,770	85.14%
MOUNTAIN VIEW HEALTH CARE CTR	106	91	90	66	19	96	34,479	88.87%
PARKVIEW NURSING & REHABILITATION CENTER	120	101	166	133	25	109	39,106	89.04%
* PIKEVILLE HEALTH CARE	106	102	110	76	38	98	36,722	94.65%
WILLIAMSON ARH HOSPITAL NURSING FACILITY	50	47	83	58	31	41	16,368	89.44%
PIKE COUNTY TOTAL:	**500**	**441**	**654**	**518**	**126**	**451**	**163,445**	**89.31%**
ADD 11 TOTAL:	**1,041**	**940**	**1,795**	**1,533**	**250**	**952**	**347,191**	**91.12%**

* See Notes in Section IV

	NUMBER OF LICENSED BEDS	BEGINNING CENSUS	ADMISSIONS	DISCHARGES	DEATHS	ENDING CENSUS	TOTAL PATIENT DAYS	OCCUPANCY PERCENTAGE
ADD: 12								
BREATHITT								
NIM HENSON GERIATRIC CENTER	122	115	73	54	19	115	42,761	95.77%
BREATHITT COUNTY TOTAL:	**122**	**115**	**73**	**54**	**19**	**115**	**42,761**	**95.77%**
KNOTT								
KNOTT COUNTY NURSING HOME	82	81	46	35	11	81	29,880	99.56%
KNOTT COUNTY TOTAL:	**82**	**81**	**46**	**35**	**11**	**81**	**29,880**	**99.56%**
LEE								
LEE COUNTY CONSTANT CARE INC	124	110	97	60	35	112	41,221	90.83%
LEE COUNTY TOTAL:	**124**	**110**	**97**	**60**	**35**	**112**	**41,221**	**90.83%**
LESLIE								
HYDEN MANOR	79	79	53	48	5	79	28,903	99.96%
LESLIE COUNTY TOTAL:	**79**	**79**	**53**	**48**	**5**	**79**	**28,903**	**99.96%**
LETCHER								
LETCHER MANOR	152	148	159	111	49	147	53,322	95.85%
LETCHER COUNTY TOTAL:	**152**	**148**	**159**	**111**	**49**	**147**	**53,322**	**95.85%**
OWSLEY								
OWSLEY COUNTY HEALTH CARE CTR	91	86	84	75	20	75	31,143	93.51%
OWSLEY COUNTY TOTAL:	**91**	**86**	**84**	**75**	**20**	**75**	**31,143**	**93.51%**

* See Notes in Section IV

	NUMBER OF LICENSED BEDS	BEGINNING CENSUS	ADMISSIONS	DISCHARGES	DEATHS	ENDING CENSUS	TOTAL PATIENT DAYS	OCCUPANCY PERCENTAGE
PERRY								
HAZARD NURSING HOME	200	197	205	188	21	193	72,289	98.76%
PERRY COUNTY TOTAL:	**200**	**197**	**205**	**188**	**21**	**193**	**72,289**	**98.76%**
WOLFE								
WOLFE COUNTY HEALTH CARE CENTER	100	100	55	27	29	99	36,259	99.07%
WOLFE COUNTY TOTAL:	**100**	**100**	**55**	**27**	**29**	**99**	**36,259**	**99.07%**
ADD 12 TOTAL:	**950**	**916**	**772**	**598**	**189**	**901**	**335,778**	**96.57%**
ADD: 13								
BELL								
BRITTHAVEN OF PINEVILLE	114	111	73	53	31	100	37,172	89.09%
MIDDLESBORO HEALTH CARE FACILITY	95	95	54	47	10	92	34,190	98.33%
PINEVILLE COMMUNITY HOSPITAL	30	29	25	10	14	30	10,812	98.47%
BELL COUNTY TOTAL:	**239**	**235**	**152**	**110**	**55**	**222**	**82,174**	**93.94%**
CLAY								
LAUREL CREEK HEALTH CARE CTR	106	105	40	18	30	97	36,999	95.37%
MEMORIAL HOSPITAL NURSING FACILITY	16	15	62	46	17	14	5,263	89.87%
CLAY COUNTY TOTAL:	**122**	**120**	**102**	**64**	**47**	**111**	**42,262**	**94.65%**
HARLAN								
BRITTHAVEN OF TRI CITIES	85	80	166	143	26	77	29,280	94.12%

* See Notes in Section IV

	NUMBER OF LICENSED BEDS	BEGINNING CENSUS	ADMISSIONS	DISCHARGES	DEATHS	ENDING CENSUS	TOTAL PATIENT DAYS	OCCUPANCY PERCENTAGE
* HARLAN ARH HOSPITAL NURSING FACILITY	20	10	387	353	30	14	5,441	74.33%
HARLAN NURSING HOME	143	136	125	86	33	142	51,166	97.76%
HARLAN COUNTY TOTAL:	**248**	**226**	**678**	**582**	**89**	**233**	**85,887**	**94.62%**
JACKSON								
JACKSON MANOR	50	49	21	3	17	50	18,190	99.40%
JACKSON COUNTY TOTAL:	**50**	**49**	**21**	**3**	**17**	**50**	**18,190**	**99.40%**
KNOX								
BARBOURVILLE NURSING HOME	119	119	56	47	12	116	42,340	97.21%
CHRISTIAN HEALTH CARE	98	93	59	19	35	98	35,503	98.98%
KNOX COUNTY HOSPITAL	16	16	8	5	3	16	5,281	90.18%
KNOX COUNTY TOTAL:	**233**	**228**	**123**	**71**	**50**	**230**	**83,124**	**97.47%**
LAUREL								
HILLCREST NURSING HOME	120	112	161	125	29	119	43,379	98.77%
LAUREL HEIGHTS HOME FOR THE ELDERLY	143	140	152	118	32	142	51,383	98.18%
MARYMOUNT HOSPITAL	24	2	213	197	18	0	3,758	42.78%
LAUREL COUNTY TOTAL:	**287**	**254**	**526**	**440**	**79**	**261**	**98,520**	**93.79%**
ROCKCASTLE								
ROCKCASTLE HOSPITAL	60	53	80	58	15	60	20,804	94.74%

* See Notes in Section IV

	NUMBER OF LICENSED BEDS	BEGINNING CENSUS	ADMISSIONS	DISCHARGES	DEATHS	ENDING CENSUS	TOTAL PATIENT DAYS	OCCUPANCY PERCENTAGE
SOWDER NURSING HOME	104	97	45	37	12	93	35,564	93.43%
ROCKCASTLE COUNTY TOTAL:	**164**	**150**	**125**	**95**	**27**	**153**	**56,368**	**93.91%**
WHITLEY								
* BAPTIST REGIONAL MEDICAL CENTER	23	0	0	0	0	0	0	0.00%
CORBIN NURSING HOME	100	94	123	93	25	99	36,298	99.17%
THE HERITAGE	75	75	49	33	17	74	27,300	99.45%
WILLIAMSBURG NURSING HOME	125	121	105	67	35	124	45,316	99.05%
WHITLEY COUNTY TOTAL:	**323**	**290**	**277**	**193**	**77**	**297**	**108,914**	**99.19%**
ADD 13 TOTAL:	**1,666**	**1,552**	**2,004**	**1,558**	**441**	**1,557**	**575,439**	**95.69%**
ADD: 14								
ADAIR								
SUMMIT MANOR	104	103	80	28	51	104	37,610	98.81%
ADAIR COUNTY TOTAL:	**104**	**103**	**80**	**28**	**51**	**104**	**37,610**	**98.81%**
CASEY								
LIBERTY CARE CENTER	90	90	107	83	25	89	32,254	97.92%
CASEY COUNTY TOTAL:	**90**	**90**	**107**	**83**	**25**	**89**	**32,254**	**97.92%**
CLINTON								
CLINTON COUNTY HEALTH CARE CENTER	52	52	34	12	23	51	18,858	99.09%
CLINTON COUNTY TOTAL:	**52**	**52**	**34**	**12**	**23**	**51**	**18,858**	**99.09%**

* See Notes in Section IV

	NUMBER OF LICENSED BEDS	BEGINNING CENSUS	ADMISSIONS	DISCHARGES	DEATHS	ENDING CENSUS	TOTAL PATIENT DAYS	OCCUPANCY PERCENTAGE
CUMBERLAND								
CUMBERLAND VALLEY MANOR	84	84	31	6	26	83	30,077	97.83%
CUMBERLAND COUNTY TOTAL:	**84**	**84**	**31**	**6**	**26**	**83**	**30,077**	**97.83%**
GREEN								
GREEN HILL MANOR	118	115	87	51	35	116	42,039	97.34%
MCDOWELL SKILLED NURSING FACILITY	20	14	58	52	6	14	5,071	69.28%
GREEN COUNTY TOTAL:	**138**	**129**	**145**	**103**	**41**	**130**	**47,110**	**93.27%**
MCCREARY								
MCCREARY COUNTY HEALTH & REHAB CENTER	60	56	41	15	28	54	21,193	96.51%
MCCREARY COUNTY TOTAL:	**60**	**56**	**41**	**15**	**28**	**54**	**21,193**	**96.51%**
PULASKI								
BRITTHAVEN OF SOMERSET	152	136	130	89	49	128	48,298	86.82%
LAKE CUMBERLAND REGIONAL HOSPITAL	12	11	265	263	2	11	3,674	83.65%
* SOMERSET NURSING AND REHABILIATION FACILITY	123	121	67	32	43	113	44,142	98.05%
SUNRISE MANOR NURSING & REHABILITATION CENTER	93	89	130	96	34	89	32,403	95.20%
PULASKI COUNTY TOTAL:	**380**	**357**	**592**	**480**	**128**	**341**	**128,517**	**92.41%**
RUSSELL								
FAIR OAKS HEALTH SYSTEMS LLC	114	114	39	21	19	113	41,681	99.90%
RUSSELL COUNTY TOTAL:	**114**	**114**	**39**	**21**	**19**	**113**	**41,681**	**99.90%**

* See Notes in Section IV

	NUMBER OF LICENSED BEDS	BEGINNING CENSUS	ADMISSIONS	DISCHARGES	DEATHS	ENDING CENSUS	TOTAL PATIENT DAYS	OCCUPANCY PERCENTAGE
TAYLOR								
MEDCO CENTER OF CAMPBELLSVILLE	67	62	97	75	20	64	22,947	93.58%
METZMEIER NURSING HOME	71	66	138	108	28	68	25,010	96.24%
TAYLOR COUNTY TOTAL:	**138**	**128**	**235**	**183**	**48**	**132**	**47,957**	**94.95%**
WAYNE								
HICKS GOLDEN YEARS NURSING HOME	59	58	31	9	22	58	21,390	99.06%
WAYNE COUNTY TOTAL:	**59**	**58**	**31**	**9**	**22**	**58**	**21,390**	**99.06%**
ADD 14 TOTAL:	**1,219**	**1,171**	**1,335**	**940**	**411**	**1,155**	**426,647**	**95.63%**
ADD: 15								
ANDERSON								
HERITAGE HALL HEALTH & REHAB CENTER	80	77	81	55	25	78	28,593	97.65%
ANDERSON COUNTY TOTAL:	**80**	**77**	**81**	**55**	**25**	**78**	**28,593**	**97.65%**
BOURBON								
BOURBON HEIGHTS NURSING HOME	60	60	17	4	13	60	21,856	99.53%
BOURBON COUNTY TOTAL:	**60**	**60**	**17**	**4**	**13**	**60**	**21,856**	**99.53%**
BOYLE								
* CHARLESTON HEALTH CARE CENTER	88	87	62	33	27	89	31,894	98.49%
DANVILLE CENTRE FOR HEALTH & REHABILITATION	106	105	101	67	34	105	38,299	98.72%
EPHRAIM MCDOWELL REGIONAL MEDICAL CENTER	25	17	366	340	22	21	5,001	54.66%
BOYLE COUNTY TOTAL:	**219**	**209**	**529**	**440**	**83**	**215**	**75,194**	**93.61%**

* See Notes in Section IV

	NUMBER OF LICENSED BEDS	BEGINNING CENSUS	ADMISSIONS	DISCHARGES	DEATHS	ENDING CENSUS	TOTAL PATIENT DAYS	OCCUPANCY PERCENTAGE
CLARK								
CLARK REGIONAL MEDICAL CENTER	25	15	210	189	18	18	7,440	81.31%
* WINCHESTER CTR FOR HEALTH AND REHABILITATION	187	171	239	193	49	168	59,862	87.46%
CLARK COUNTY TOTAL:	**212**	**186**	**449**	**382**	**67**	**186**	**67,302**	**86.74%**
ESTILL								
IRVINE HEALTH & REHABILITATION CENTER	78	74	82	60	20	76	27,459	96.19%
ESTILL COUNTY TOTAL:	**78**	**74**	**82**	**60**	**20**	**76**	**27,459**	**96.19%**
FAYETTE								
CHRISTIAN HEALTH CENTER	150	145	104	65	37	147	53,268	97.03%
DARBY SQUARE	120	112	149	117	31	113	42,647	97.10%
HOMESTEAD NURSING CENTER	136	127	129	64	66	126	46,855	94.13%
INTEGRATED HEALTH SERVICES AT MAYFAIR MANOR	48	43	139	108	35	39	16,052	91.37%
LEXINGTON CENTER FOR HEALTH & REHAB	180	171	246	194	77	146	61,157	92.83%
LEXINGTON COUNTRY PLACE	111	104	356	310	45	105	39,500	97.23%
* PIMILICO MANOR	136	126	50	49	35	92	35,177	70.67%
PINE MEADOWS HEALTH CARE	120	118	91	58	37	114	42,936	97.76%

* See Notes in Section IV

	NUMBER OF LICENSED BEDS	BEGINNING CENSUS	ADMISSIONS	DISCHARGES	DEATHS	ENDING CENSUS	TOTAL PATIENT DAYS	OCCUPANCY PERCENTAGE
ROSE MANOR REST HOME	34	32	13	1	10	34	12,017	96.57%
SAMARITAN HOSPITAL	34	15	541	525	13	18	7,724	62.07%
SAYRE CHRISTIAN VILLAGE NURSING HOME	109	106	52	12	40	106	39,407	98.78%
SUNBRIDGE CARE & REHABILITATION - CAMBRIDGE	106	96	87	58	24	101	36,210	93.33%
SUNBRIDGE CARE & REHABILITATION - LIMESTONE	77	72	65	48	24	65	25,359	89.98%
TANBARK HEALTH CARE CENTER	34	33	60	41	18	34	11,897	95.60%
FAYETTE COUNTY TOTAL:	**1,395**	**1,300**	**2,082**	**1,650**	**492**	**1,240**	**470,206**	**92.09%**
FRANKLIN								
BEVERLY HEALTH AND REHAB CENTER OF FRANKFORT	100	98	116	89	30	95	35,547	97.12%
BRADFORD SQUARE HEALTH CARE CTR	100	94	163	117	43	97	35,405	96.73%
FRANKLIN COUNTY TOTAL:	**200**	**192**	**279**	**206**	**73**	**192**	**70,952**	**96.93%**
GARRARD								
GARRARD COUNTY MEMORIAL HOSPITAL	96	80	183	160	28	75	28,545	81.24%
GARRARD COUNTY TOTAL:	**96**	**80**	**183**	**160**	**28**	**75**	**28,545**	**81.24%**
HARRISON								
* EDGEMONT MANOR NURSING HOME	68	75	35	22	39	63	20,282	81.49%
GRAND HAVEN NURSING HOME	54	51	19	2	15	53	19,427	98.29%

* See Notes in Section IV

	NUMBER OF LICENSED BEDS	BEGINNING CENSUS	ADMISSIONS	DISCHARGES	DEATHS	ENDING CENSUS	TOTAL PATIENT DAYS	OCCUPANCY PERCENTAGE
HARRISON MEMORIAL HOSPITAL	38	33	201	171	32	31	12,490	89.80%
HARRISON COUNTY TOTAL:	**160**	**159**	**255**	**195**	**86**	**147**	**52,199**	**89.14%**
JESSAMINE								
ROYAL MANOR	73	68	140	106	31	71	25,440	95.22%
THOMSON HOOD VETERANS CENTER	300	287	114	25	91	285	104,643	95.30%
JESSAMINE COUNTY TOTAL:	**373**	**355**	**254**	**131**	**122**	**356**	**130,083**	**95.29%**
LINCOLN								
FORT LOGAN HOSPITAL	30	23	78	58	15	28	9,677	88.13%
STANFORD HOUSE	98	93	88	58	33	90	34,450	96.05%
LINCOLN COUNTY TOTAL:	**128**	**116**	**166**	**116**	**48**	**118**	**44,127**	**94.19%**
MADISON								
BEREA HEALTH CARE CTR	84	83	49	24	29	79	29,884	97.20%
BEREA HOSPITAL SKILLED NURSING FACILITY	102	89	200	165	28	96	35,570	95.28%
RICHMOND HEALTH & REHAB COMPLEX - KENWOOD	93	87	209	187	23	86	32,308	94.92%
RICHMOND HEALTH & REHAB COMPLEX - MADISON	96	89	162	131	33	87	31,772	90.43%
MADISON COUNTY TOTAL:	**375**	**348**	**620**	**507**	**113**	**348**	**129,534**	**94.38%**
MERCER								
HARRODSBURG HEALTH CARE MANOR	112	109	44	34	10	109	36,126	88.13%

* See Notes in Section IV

	NUMBER OF LICENSED BEDS	BEGINNING CENSUS	ADMISSIONS	DISCHARGES	DEATHS	ENDING CENSUS	TOTAL PATIENT DAYS	OCCUPANCY PERCENTAGE
THE JAMES B HAGGIN MEMORIAL HOSPITAL	25	24	41	22	19	24	8,964	97.97%
MERCER COUNTY TOTAL:	**137**	**133**	**85**	**56**	**29**	**133**	**45,090**	**89.92%**
NICHOLAS								
JOHNSON MATHERS NURSING HOME	104	102	104	81	26	99	37,130	97.55%
NICHOLAS COUNTY TOTAL:	**104**	**102**	**104**	**81**	**26**	**99**	**37,130**	**97.55%**
POWELL								
STANTON NURSING AND REHABILITATION CENTER	81	76	116	99	24	69	25,849	87.19%
POWELL COUNTY TOTAL:	**81**	**76**	**116**	**99**	**24**	**69**	**25,849**	**87.19%**
SCOTT								
DOVER MANOR	85	84	53	16	38	83	30,124	96.83%
GEORGETOWN COMMUNITY HOSPITAL	10	3	150	143	7	3	1,610	43.99%
* GEORGETOWN HEALTH CARE CENTER	50	50	55	43	15	47	17,845	97.51%
SCOTT COUNTY TOTAL:	**145**	**137**	**258**	**202**	**60**	**133**	**49,579**	**93.42%**
ADD 15 TOTAL:	**3,843**	**3,604**	**5,560**	**4,344**	**1,309**	**3,525**	**1,303,698**	**92.68%**
STATEWIDE TOTAL:	**25,553**	**23,468**	**40,320**	**32,184**	**8,373**	**23,245**	**8,582,218**	**92.76%**

* See Notes in Section IV

CENSUS DATA - PERSONAL CARE BEDS

		# LICENSED BEDS	BEGINNING CENSUS	ADMISSIONS	DISCHARGES	DEATHS	ENDING CENSUS	TOTAL PAT. DAYS	OCCUPANCY PERCENTAGE
AREA DEVELOPMENT DISTRICT									
1	PURCHASE	518	418	206	200	3	421	152,218	80.29%
2	PENNYRILE	930	824	366	378	31	781	292,350	85.90%
3	GREEN RIVER	756	625	306	308	21	602	225,382	81.47%
4	BARREN RIVER	512	375	173	176	6	366	133,832	86.65%
5	LINCOLN TRAIL	244	185	104	104	6	179	65,097	72.89%
6	KENTUCKIANA	1837	1136	720	646	43	1167	399,408	64.69%
7	NORTHERN KY	660	448	262	226	12	472	151,682	62.79%
8	BUFFALO TRACE	86	41	42	36	1	46	13,266	53.30%
9	GATEWAY	74	49	31	23	2	55	17,955	66.29%
10	FIVCO	213	194	100	97	4	193	70,166	90.00%
11	BIG SANDY	111	84	38	36	0	86	30,126	75.33%
12	KY RIVER	245	227	91	90	5	223	84,055	93.74%
13	CUMBERLAND VALLEY	224	205	109	103	11	200	74,041	90.31%
14	LAKE CUMBERLAND	271	209	162	123	7	241	86,427	89.44%
15	BLUEGRASS	801	535	392	326	15	586	204,009	73.38%
	STATEWIDE TOTAL:	7,482	5,555	3,102	2,872	167	5,618	2,000,014	76.18%

* See Notes in Section IV

CENSUS DATA - PERSONAL CARE BEDS

	# LICENSED BEDS	BEGINNING CENSUS	ADMISSIONS	DISCHARGES	DEATHS	ENDING CENSUS	TOTAL PAT. DAYS	OCCUPANCY PERCENTAGE
ADD: 1								
BALLARD								
LIFE CARE CENTER OF LACENTER	12	12	5	3	2	12	4,326	98.50%
BALLARD CO. TOTAL:	**12**	**12**	**5**	**3**	**2**	**12**	**4,326**	**98.50%**
CALLOWAY								
FERN TERRACE LODGE OF MURRAY	103	76	53	50	0	79	28,725	76.20%
CALLOWAY CO. TOTAL:	**103**	**76**	**53**	**50**	**0**	**79**	**28,725**	**76.20%**
CARLISLE								
COUNTRYSIDE HEALTH CARE	17	17	6	7	0	16	6,151	98.86%
CARLISLE CO. TOTAL:	**17**	**17**	**6**	**7**	**0**	**16**	**6,151**	**98.86%**
GRAVES								
FERN TERRACE LODGE OF MAYFIELD	140	126	22	26	0	122	44,949	87.72%
MEADOWVIEW RETIREMENT HOME	24	23	14	13	0	24	8,030	91.42%
MELBER REST HOME	10	10	9	9	0	10	3,412	93.22%
GRAVES CO. TOTAL:	**174**	**159**	**45**	**48**	**0**	**156**	**56,391**	**87.72%**

* See Notes in Section IV

CENSUS DATA - PERSONAL CARE BEDS

	# LICENSED BEDS	BEGINNING CENSUS	ADMISSIONS	DISCHARGES	DEATHS	ENDING CENSUS	TOTAL PAT. DAYS	OCCUPANCY PERCENTAGE
HICKMAN								
BIRCHTREE HEALTHCARE	10	6	2	6	0	2	1,702	46.50%
CLINTON HICKMAN CO IC/PC FACILITY	10	9	2	2	0	9	3,192	87.21%
HICKMAN CO. TOTAL:	**20**	**15**	**4**	**8**	**0**	**11**	**4,894**	**46.50%**
MARSHALL								
BRITTHAVEN OF BENTON	20	20	13	15	0	18	6,897	94.22%
CALVERT CITY CONVALESCENT CTR	5	5	3	4	0	4	1,714	93.66%
OAKVIEW NURSING & REHABILITATION CENTER	18	16	6	9	0	13	5,570	84.55%
MARSHALL CO. TOTAL:	**43**	**41**	**22**	**28**	**0**	**35**	**14,181**	**94.22%**
MCCRACKEN								
RESIDENTIAL CARE CTR OF PADUCAH, INC	60	59	38	38	0	59	20,534	93.51%
THE PARAGON AT WEST PARK	29	22	8	5	0	25	9,180	86.49%
WELLINGTON PARC OF PADUCAH	60	17	25	13	1	28	7,836	35.68%
MCCRACKEN CO. TOTAL:	**149**	**98**	**71**	**56**	**1**	**112**	**37,550**	**93.51%**
ADD 1 TOTAL:	**518**	**418**	**206**	**200**	**3**	**421**	**152,218**	**80.29%**

* See Notes in Section IV

CENSUS DATA - PERSONAL CARE BEDS

	# LICENSED BEDS	BEGINNING CENSUS	ADMISSIONS	DISCHARGES	DEATHS	ENDING CENSUS	TOTAL PAT. DAYS	OCCUPANCY PERCENTAGE
ADD: 2								
CALDWELL								
HIGHLAND HOMES	88	82	27	29	0	80	29,798	92.52%
PRINCETON HEALTH CARE MANOR INC	8	6	7	4	1	8	2,920	99.73%
CALDWELL CO. TOTAL:	**96**	**88**	**34**	**33**	**1**	**88**	**32,718**	**92.52%**
CHRISTIAN								
BROOKFIELD MANOR	78	70	47	50	11	56	22,267	78.00%
CHRISTIAN HEALTH CTR	4	4	3	4	0	3	1,322	90.30%
COVINGTON CONVALESCENT CTR	25	20	12	6	4	22	7,539	82.39%
GAINESVILLE MANOR	102	89	16	18	1	86	32,371	86.71%
PENNYRILE HOME	94	91	31	30	0	92	33,079	96.15%
CHRISTIAN CO. TOTAL:	**303**	**274**	**109**	**108**	**16**	**259**	**96,578**	**78.00%**
CRITTENDEN								
THE NEW CRITTENDEN CO. CONVALESCENT CENTER	6	6	6	9	0	3	1,277	58.15%
CRITTENDEN CO. TOTAL:	**6**	**6**	**6**	**9**	**0**	**3**	**1,277**	**58.15%**

* See Notes in Section IV

CENSUS DATA - PERSONAL CARE BEDS

	# LICENSED BEDS	BEGINNING CENSUS	ADMISSIONS	DISCHARGES	DEATHS	ENDING CENSUS	TOTAL PAT. DAYS	OCCUPANCY PERCENTAGE
HOPKINS								
BROWN REST HOME	48	41	16	12	7	38	14,965	85.18%
NEW DAWSON SPRINGS NURSING HOME	35	35	11	14	0	32	12,124	94.64%
* WILLOW BROOK PCH	58	50	20	23	0	47	18,304	86.23%
HOPKINS CO. TOTAL:	**141**	**126**	**47**	**49**	**7**	**117**	**45,393**	**85.18%**
LIVINGSTON								
* LIVINGSTON CONVALESCENT CENTER	42	37	12	18	0	31	11,831	77.18%
LIVINGSTON CO. TOTAL:	**42**	**37**	**12**	**18**	**0**	**31**	**11,831**	**77.18%**
LYON								
HILLTOP NURSING HOME	32	25	17	19	0	23	8,421	71.90%
RIVER'S BEND RETIRMENT COMMUNITY	26	10	18	12	0	16	5,087	53.46%
LYON CO. TOTAL:	**58**	**35**	**35**	**31**	**0**	**39**	**13,508**	**71.90%**
MUHLENBERG								
BELLE MEADE HOME	30	28	17	14	3	28	10,407	94.78%
MAPLE MANOR HEALTH CARE CENTER	4	4	0	1	0	3	1,461	99.80%

* See Notes in Section IV

CENSUS DATA - PERSONAL CARE BEDS

	# LICENSED BEDS	BEGINNING CENSUS	ADMISSIONS	DISCHARGES	DEATHS	ENDING CENSUS	TOTAL PAT. DAYS	OCCUPANCY PERCENTAGE
POPLAR GROVE REST HOME	42	35	11	8	0	38	12,918	84.04%
SPARKS NURSING CTR	88	85	48	47	2	84	30,542	94.83%
MUHLENBERG CO. TOTAL:	**164**	**152**	**76**	**70**	**5**	**153**	**55,328**	**94.78%**
TODD								
HEARTHSTONE PLACE	52	48	29	36	1	40	16,809	88.32%
TODD CO. TOTAL:	**52**	**48**	**29**	**36**	**1**	**40**	**16,809**	**88.32%**
TRIGG								
TRIGG COUNTY MANOR PCH	68	58	18	24	1	51	18,908	75.97%
TRIGG CO. TOTAL:	**68**	**58**	**18**	**24**	**1**	**51**	**18,908**	**75.97%**
ADD 2 TOTAL:	**930**	**824**	**366**	**378**	**31**	**781**	**292,350**	**85.90%**
ADD: 3								
DAVIESS								
BISHOP SOENNEKER HOME	66	56	20	16	1	59	21,203	87.78%
CARMEL HOME	79	74	54	51	3	74	27,716	95.86%
DAVCO REST HOME	92	85	37	35	2	85	31,892	94.71%
FERN TERRACE LODGE OF OWENSBORO	68	55	16	16	0	55	19,800	79.56%

* See Notes in Section IV

CENSUS DATA - PERSONAL CARE BEDS

	# LICENSED BEDS	BEGINNING CENSUS	ADMISSIONS	DISCHARGES	DEATHS	ENDING CENSUS	TOTAL PAT. DAYS	OCCUPANCY PERCENTAGE
HERMITAGE NURSING & REHABILITATION CENTER	12	12	0	0	0	12	4,392	100.00%
LEISURE YEARS NURSING HOME	39	35	18	29	0	24	10,125	70.93%
ROSEDALE	50	41	20	22	3	36	14,560	79.56%
DAVIESS CO. TOTAL:	**406**	**358**	**165**	**169**	**9**	**345**	**129,688**	**87.78%**
HANCOCK								
* WILLOW BROOK PCH OF LEWISPORT	56	30	33	33	1	29	10,614	51.79%
HANCOCK CO. TOTAL:	**56**	**30**	**33**	**33**	**1**	**29**	**10,614**	**51.79%**
HENDERSON								
HENDERSON MANOR	64	39	16	15	0	40	12,914	55.13%
* REDBANKS	33	27	19	22	1	23	9,714	80.80%
HENDERSON CO. TOTAL:	**97**	**66**	**35**	**37**	**1**	**63**	**22,628**	**55.13%**
MCLEAN								
RIVERSIDE MANOR HEALTH CARE CENTER	15	15	2	3	0	14	5,415	98.63%
SUNNY ACRES	32	31	8	10	0	29	10,887	92.96%
MCLEAN CO. TOTAL:	**47**	**46**	**10**	**13**	**0**	**43**	**16,302**	**98.63%**

* See Notes in Section IV

CENSUS DATA - PERSONAL CARE BEDS

	# LICENSED BEDS	BEGINNING CENSUS	ADMISSIONS	DISCHARGES	DEATHS	ENDING CENSUS	TOTAL PAT. DAYS	OCCUPANCY PERCENTAGE
OHIO								
BEAVER DAM HEALTH CARE MANOR	50	37	12	4	8	37	13,778	75.29%
OHIO CO. TOTAL:	**50**	**37**	**12**	**4**	**8**	**37**	**13,778**	**75.29%**
UNION								
STURGIS COMMUNITY REST HOME	27	26	9	8	0	27	9,779	98.96%
UNION CO. TOTAL:	**27**	**26**	**9**	**8**	**0**	**27**	**9,779**	**98.96%**
WEBSTER								
COLONIAL TERRACE NURSING HOME	23	22	19	20	1	20	7,922	94.11%
COUNTRY MEADOWS REST HAVEN	50	40	23	24	1	38	14,671	80.17%
WEBSTER CO. TOTAL:	**73**	**62**	**42**	**44**	**2**	**58**	**22,593**	**94.11%**
ADD 3 TOTAL:	**756**	**625**	**306**	**308**	**21**	**602**	**225,382**	**81.47%**
ADD: 4								
ALLEN								
* HILLCREST NURSING HOME	36							0.00%
SCOTTSVILLE MANOR	40	37	15	18	0	34	12,734	86.98%
ALLEN CO. TOTAL:	**76**	**37**	**15**	**18**	**0**	**34**	**12,734**	**0.00%**

* See Notes in Section IV

CENSUS DATA - PERSONAL CARE BEDS

	# LICENSED BEDS	BEGINNING CENSUS	ADMISSIONS	DISCHARGES	DEATHS	ENDING CENSUS	TOTAL PAT. DAYS	OCCUPANCY PERCENTAGE
BARREN								
GLASGOW HEALTH & REHAB CENTER	40	32	15	15	0	32	11,412	77.95%
NHC HEALTH CARE GLASGOW	12	7	12	12	0	7	2,646	60.25%
BARREN CO. TOTAL:	**52**	**39**	**27**	**27**	**0**	**39**	**14,058**	**77.95%**
BUTLER								
LAKEVIEW HEALTH CARE CTR	35	33	14	18	1	28	11,513	89.88%
BUTLER CO. TOTAL:	**35**	**33**	**14**	**18**	**1**	**28**	**11,513**	**89.88%**
EDMONSON								
EDMONSON HEALTH CARE CENTER	37	37	12	9	3	37	12,557	92.73%
EDMONSON CO. TOTAL:	**37**	**37**	**12**	**9**	**3**	**37**	**12,557**	**92.73%**
HART								
* MEADOWBROOK TERRACE OF HART COUNTY	54	0	0	0	0	0	0	0.00%
HART CO. TOTAL:	**54**	**0**	**0**	**0**	**0**	**0**	**0**	**0.00%**
LOGAN								
RUSSELLVILLE HEALTH CARE MANOR	8	8	5	7	0	6	2,750	93.92%
LOGAN CO. TOTAL:	**8**	**8**	**5**	**7**	**0**	**6**	**2,750**	**93.92%**

* See Notes in Section IV

CENSUS DATA - PERSONAL CARE BEDS

	# LICENSED BEDS	BEGINNING CENSUS	ADMISSIONS	DISCHARGES	DEATHS	ENDING CENSUS	TOTAL PAT. DAYS	OCCUPANCY PERCENTAGE
METCALFE								
HARPERS HOME FOR THE AGED	27	24	14	10	1	27	8,703	88.07%
METCALFE COUNTY NURSING HOME	30	29	10	9	0	30	10,950	99.73%
METCALFE CO. TOTAL:	**57**	**53**	**24**	**19**	**1**	**57**	**19,653**	**88.07%**
MONROE								
MONROE HEALTH & REHAB CENTER	18	17	10	10	0	17	5,616	85.25%
MONROE CO. TOTAL:	**18**	**17**	**10**	**10**	**0**	**17**	**5,616**	**85.25%**
SIMPSON								
LEWIS MEMORIAL METHODIST HOME	23	18	11	9	0	20	6,873	81.65%
SIMPSON CO. TOTAL:	**23**	**18**	**11**	**9**	**0**	**20**	**6,873**	**81.65%**
WARREN								
BRITTHAVEN OF BOWLING GREEN	30	24	22	20	1	25	9,440	85.97%
CHRISTIAN HEALTH CENTER	8	4	10	8	0	6	1,654	56.49%
FERN TERRACE LODGE OF BOWLING GREEN	114	105	23	31	0	97	36,984	88.64%
WARREN CO. TOTAL:	**152**	**133**	**55**	**59**	**1**	**128**	**48,078**	**85.97%**
ADD 4 TOTAL:	**512**	**375**	**173**	**176**	**6**	**366**	**133,832**	**86.65%**

* See Notes in Section IV

CENSUS DATA - PERSONAL CARE BEDS

	# LICENSED BEDS	BEGINNING CENSUS	ADMISSIONS	DISCHARGES	DEATHS	ENDING CENSUS	TOTAL PAT. DAYS	OCCUPANCY PERCENTAGE
ADD: 5								
BRECKINRIDGE								
BRECKINRIDGE MANOR INC	40	36	13	12	0	37	13,582	92.77%
BRECKINRIDGE CO. TOTAL:	**40**	**36**	**13**	**12**	**0**	**37**	**13,582**	**92.77%**
GRAYSON								
GRAYSON MANOR NURSING HOME	30	28	27	24	1	30	10,579	96.35%
LEITCHFIELD HEALTH CARE MANOR	12	12	15	14	1	12	3,942	89.75%
GRAYSON CO. TOTAL:	**42**	**40**	**42**	**38**	**2**	**42**	**14,521**	**96.35%**
HARDIN								
ELIZABETHTOWN NURSING & REHAB CENTER	16	16	0	1	0	15	5,819	99.37%
NORTH HARDIN HEALTH & REHABILITATION CENTER	56	19	10	12	1	16	6,595	32.18%
WOODLAND TERRACE HEALTH CARE FACILITY	3	3	1	1	0	3	694	63.21%
HARDIN CO. TOTAL:	**75**	**38**	**11**	**14**	**1**	**34**	**13,108**	**99.37%**
MARION								
CEDARS OF LEBANON REST HOME	9	9	11	9	2	9	3,276	99.45%
LORETTO MOTHERHOUSE INFIRMARY	22	22	7	9	0	20	7,851	97.50%

* See Notes in Section IV

CENSUS DATA - PERSONAL CARE BEDS

	# LICENSED BEDS	BEGINNING CENSUS	ADMISSIONS	DISCHARGES	DEATHS	ENDING CENSUS	TOTAL PAT. DAYS	OCCUPANCY PERCENTAGE
MARION CO. TOTAL:	**31**	**31**	**18**	**18**	**2**	**29**	**11,127**	**99.45%**
MEADE								
MEDCO CENTER OF BRANDENBURG	7	6	0	1	0	5	1,919	74.90%
MEADE CO. TOTAL:	**7**	**6**	**0**	**1**	**0**	**5**	**1,919**	**74.90%**
NELSON								
COLONIAL HEALTH & REHAB CENTER	36	25	5	10	0	20	7,300	55.40%
NELSON CO. TOTAL:	**36**	**25**	**5**	**10**	**0**	**20**	**7,300**	**55.40%**
WASHINGTON								
SANSBURY CARE CENTER	13	9	15	11	1	12	3,540	74.40%
WASHINGTON CO. TOTAL:	**13**	**9**	**15**	**11**	**1**	**12**	**3,540**	**74.40%**
ADD 5 TOTAL:	**244**	**185**	**104**	**104**	**6**	**179**	**65,097**	**72.89%**
ADD: 6								
BULLITT								
* COLONIAL HOUSE OF SHEPHERDSVILLE	62	50	22	16	0	56	0	0.00%
BULLITT CO. TOTAL:	**62**	**50**	**22**	**16**	**0**	**56**	**0**	**0.00%**
JEFFERSON								
BAPTIST HOME EAST	20	11	10	12	0	9	3,475	47.47%

* See Notes in Section IV

CENSUS DATA - PERSONAL CARE BEDS

	# LICENSED BEDS	BEGINNING CENSUS	ADMISSIONS	DISCHARGES	DEATHS	ENDING CENSUS	TOTAL PAT. DAYS	OCCUPANCY PERCENTAGE
BELMONT VILLAGE SENIOR LIVING COMMUNITY	128	37	108	45	7	93	27,440	58.57%
CENTER FOR REHABILITATION & RECOVERY	38	36	4	2	0	38	13,838	99.50%
CHARLES P MOORMAN HOME FOR WOMEN	66	52	22	19	0	55	20,075	83.11%
CHRISTIAN HEALTH CENTER	6	6	0	0	0	6	2,138	97.36%
CHRISTIAN HEALTH CENTER-FRIENDSHIP HOUSE	62	57	12	8	2	59	21,650	95.41%
CHRISTOPHER EAST HEALTH CARE FACILITY	50	28	10	13	2	23	9,333	51.00%
EASTERN STAR HOME IN KY	24	19	6	10	0	15	6,352	72.31%
EPISCOPAL CHURCH HOME	127	57	19	20	0	56	20,393	43.87%
FOUR COURTS SENIOR CENTER	16	13	6	3	2	14	4,480	76.50%
HILLCREEK MANOR REHABILITATION & NURSING CTR	63	51	44	43	0	52	19,239	83.44%
HURSTBOURNE CARE CENTER AT STONY BROOK	8	6	2	2	0	6	2,043	69.77%
JEFFERSON PLACE	50	49	17	11	5	50	17,809	97.32%
LITTLE SISTERS OF THE POOR	15	15	3	4	0	14	5,208	94.86%

* See Notes in Section IV

CENSUS DATA - PERSONAL CARE BEDS

	# LICENSED BEDS	BEGINNING CENSUS	ADMISSIONS	DISCHARGES	DEATHS	ENDING CENSUS	TOTAL PAT. DAYS	OCCUPANCY PERCENTAGE
LOUISVILLE PROTESTANT ALTENHEIM	39	22	9	14	0	17	6,222	43.59%
MARIAN HOME URSULINE SISTERS	14	13	9	9	1	12	4,442	86.69%
MASONIC HOMES OF KY INC	104	77	74	69	2	80	30,212	79.37%
MEADOWS EAST	70	51	25	11	2	63	18,052	70.46%
MEADOWS SOUTH INC	32	30	17	28	0	19	6,954	59.38%
NAZARETH HOME	50	45	25	31	0	39	14,780	80.77%
PARRS REST HOME	80	31	16	18	1	28	10,931	37.33%
PINE TREE VILLA	133	92	69	76	3	82	32,745	67.27%
* PLEASANT PLACE HOME FOR CARE	58	0	0	0	0	0	0	0.00%
* SACRED HEART VILLAGE	64	53	40	28	2	63	21,367	91.22%
THE HEALTH CENTER OF THE FORUM AT BROOKSIDE	44	44	58	57	2	43	15,556	96.60%
* TREYTON OAK TOWERS	40	40	13	9	4	40	14,093	96.26%
* W W SPRADLING REST HOME	24	0	0	0	0	0	0	0.00%

* See Notes in Section IV

CENSUS DATA - PERSONAL CARE BEDS

	# LICENSED BEDS	BEGINNING CENSUS	ADMISSIONS	DISCHARGES	DEATHS	ENDING CENSUS	TOTAL PAT. DAYS	OCCUPANCY PERCENTAGE
WESLEY MANOR NURSING CTR AND RETIREMENT COMM	39	35	18	23	1	29	11,619	81.40%
WESTMINSTER TERRACE ROSE ANNA HUGHES CAMPUS	32	30	16	20	3	23	9,530	81.37%
JEFFERSON CO. TOTAL:	**1496**	**1000**	**652**	**585**	**39**	**1028**	**369,976**	**47.47%**
OLDHAM								
THE RICHWOOD	60	6	10	7	1	8	2,358	10.74%
OLDHAM CO. TOTAL:	**60**	**6**	**10**	**7**	**1**	**8**	**2,358**	**10.74%**
SHELBY								
COLONIAL HALL MANOR	57	55	15	15	1	54	19,916	95.47%
MASONIC HOMES OF KY INC	94	25	21	23	2	21	7,158	20.81%
* SHELBY MANOR HEALTH CTR	68	0	0	0	0	0	0	0.00%
SHELBY CO. TOTAL:	**219**	**80**	**36**	**38**	**3**	**75**	**27,074**	**95.47%**
ADD 6 TOTAL:	**1837**	**1136**	**720**	**646**	**43**	**1167**	**399,408**	**64.69%**
ADD: 7								
CAMPBELL								
CARMEL MANOR	80	68	23	20	7	64	24,416	83.39%
LAKESIDE PLACE	38	16	0	6	0	10	3,876	27.87%

* See Notes in Section IV

CENSUS DATA - PERSONAL CARE BEDS

	# LICENSED BEDS	BEGINNING CENSUS	ADMISSIONS	DISCHARGES	DEATHS	ENDING CENSUS	TOTAL PAT. DAYS	OCCUPANCY PERCENTAGE
CAMPBELL CO. TOTAL:	**118**	**84**	**23**	**26**	**7**	**74**	**28,292**	**83.39%**
CARROLL								
CARROLLTON MANOR	32	30	11	12	0	29	10,981	93.76%
GREEN VALLEY HEALTH AND REHAB CENTER	8	1	1	1	0	1	223	7.62%
* VALLEY HAVEN REST HOME	45	41	18	15	0	44	0	0.00%
CARROLL CO. TOTAL:	**85**	**72**	**30**	**28**	**0**	**74**	**11,204**	**93.76%**
GRANT								
DRY RIDGE PERSONAL CARE HOME	64	53	26	22	0	57	20,405	87.11%
JONESVILLE REST HOME	26	24	13	11	0	26	8,968	94.24%
GRANT CO. TOTAL:	**90**	**77**	**39**	**33**	**0**	**83**	**29,373**	**87.11%**
KENTON								
COVINGTON LADIES HOME	32	19	9	7	0	21	7,385	63.05%
MADONNA MANOR	25	25	14	11	5	23	8,882	97.07%
MARRIOTT BRIGHTON GARDENS OF EDGEWOOD	119	0	64	30	0	34	6,570	15.08%
REGENCY MANOR	50	41	32	34	0	39	15,191	83.01%

* See Notes in Section IV

CENSUS DATA - PERSONAL CARE BEDS

	# LICENSED BEDS	BEGINNING CENSUS	ADMISSIONS	DISCHARGES	DEATHS	ENDING CENSUS	TOTAL PAT. DAYS	OCCUPANCY PERCENTAGE
* ROSEDALE MANOR	60	58	20	22	0	56	21,037	95.80%
KENTON CO. TOTAL:	**286**	**143**	**139**	**104**	**5**	**173**	**59,065**	**63.05%**
OWEN								
OWENTON MANOR	12	8	3	4	0	7	2,574	58.61%
OWEN CO. TOTAL:	**12**	**8**	**3**	**4**	**0**	**7**	**2,574**	**58.61%**
PENDLETON								
BENNETT'S PERSONAL CARE HOME	22	22	3	3	0	22	8,052	100.00%
FALMOUTH NURSING HOME	28	28	15	20	0	23	8,418	82.14%
HILLVIEW MANOR	19	14	10	8	0	16	4,704	67.64%
PENDLETON CO. TOTAL:	**69**	**64**	**28**	**31**	**0**	**61**	**21,174**	**100.00%**
ADD 7 TOTAL:	**660**	**448**	**262**	**226**	**12**	**472**	**151,682**	**62.79%**
ADD: 8								
BRACKEN								
* AUGUSTA HEALTH CARE CENTER	50	26	11	18	1	18	7,750	42.35%
BRACKEN CO. TOTAL:	**50**	**26**	**11**	**18**	**1**	**18**	**7,750**	**42.35%**

* See Notes in Section IV

CENSUS DATA - PERSONAL CARE BEDS

	# LICENSED BEDS	BEGINNING CENSUS	ADMISSIONS	DISCHARGES	DEATHS	ENDING CENSUS	TOTAL PAT. DAYS	OCCUPANCY PERCENTAGE
FLEMING								
PIONEER TRACE NURSING HOME	6	5	4	4	0	5	1,997	90.94%
FLEMING CO. TOTAL:	**6**	**5**	**4**	**4**	**0**	**5**	**1,997**	**90.94%**
LEWIS								
* LEISURE LANE PERSONAL CARE HOME	18	0	25	10	0	15		0.00%
VANCEBURG REHABILITATION & HEALTH CENTER	12	10	2	4	0	8	3,519	80.12%
LEWIS CO. TOTAL:	**30**	**10**	**27**	**14**	**0**	**23**	**3,519**	**0.00%**
ADD 8 TOTAL:	**86**	**41**	**42**	**36**	**1**	**46**	**13,266**	**53.30%**
ADD: 9								
BATH								
COLONIAL REST HOME	26	22	5	6	0	21	7,815	82.12%
BATH CO. TOTAL:	**26**	**22**	**5**	**6**	**0**	**21**	**7,815**	**82.12%**
MENIFEE								
EDGEWOOD ESTATES	10	9	3	2	0	10	3,121	85.27%
MENIFEE CO. TOTAL:	**10**	**9**	**3**	**2**	**0**	**10**	**3,121**	**85.27%**

* See Notes in Section IV

CENSUS DATA - PERSONAL CARE BEDS

	# LICENSED BEDS	BEGINNING CENSUS	ADMISSIONS	DISCHARGES	DEATHS	ENDING CENSUS	TOTAL PAT. DAYS	OCCUPANCY PERCENTAGE
MONTGOMERY								
ANNIE WALKER NURSING HOME	4	1	0	0	0	1	453	30.94%
* WINDSOR CARE CTR	22	6	8	1	1	12	2,784	34.58%
MONTGOMERY CO. TOTAL:	**26**	**7**	**8**	**1**	**1**	**13**	**3,237**	**30.94%**
MORGAN								
WEST LIBERTY NURSING & REHAB CTR	4	3	1	1	0	3	1,153	78.76%
MORGAN CO. TOTAL:	**4**	**3**	**1**	**1**	**0**	**3**	**1,153**	**78.76%**
ROWAN								
LIFE CARE CENTER OF MOREHEAD	8	8	14	13	1	8	2,629	89.79%
ROWAN CO. TOTAL:	**8**	**8**	**14**	**13**	**1**	**8**	**2,629**	**89.79%**
ADD 9 TOTAL:	**74**	**49**	**31**	**23**	**2**	**55**	**17,955**	**66.29%**
ADD: 10								
BOYD								
* ARTRIPS PERSONAL CARE HOME	22	18	13	9	0	22	7,554	93.82%
HAMILTONS PCH	22	20	14	14	0	20	7,393	91.82%
KINGS DGHTERS/SONS HOME FOR AGED MEN/WOMEN	36	36	18	16	0	38	13,176	100.00%

* See Notes in Section IV

CENSUS DATA - PERSONAL CARE BEDS

	# LICENSED BEDS	BEGINNING CENSUS	ADMISSIONS	DISCHARGES	DEATHS	ENDING CENSUS	TOTAL PAT. DAYS	OCCUPANCY PERCENTAGE
WOODLAND OAKS HEALTH CARE FACILITY	10	10	7	9	1	7	2,248	61.42%
BOYD CO. TOTAL:	**90**	**84**	**52**	**48**	**1**	**87**	**30,371**	**93.82%**
GREENUP								
FRASURE'S RIVERVIEW PERSONAL CARE HOME	61	53	29	29	0	53	19,221	86.09%
OAKMONT MANOR	18	15	10	10	2	13	5,704	86.58%
RUSSELL CONVALESCENT HOME	28	26	5	5	1	25	9,635	94.02%
GREENUP CO. TOTAL:	**107**	**94**	**44**	**44**	**3**	**91**	**34,560**	**86.09%**
LAWRENCE								
J J JORDAN GERIATRIC CENTER	16	16	4	5	0	15	5,235	89.40%
LAWRENCE CO. TOTAL:	**16**	**16**	**4**	**5**	**0**	**15**	**5,235**	**89.40%**
ADD 10 TOTAL:	**213**	**194**	**100**	**97**	**4**	**193**	**70,166**	**90.00%**
ADD: 11								
JOHNSON								
HOMETOWN HEALTHCARE	56	51	16	21	0	46	15,987	78.00%
JOHNSON CO. TOTAL:	**56**	**51**	**16**	**21**	**0**	**46**	**15,987**	**78.00%**

* See Notes in Section IV

CENSUS DATA - PERSONAL CARE BEDS

	# LICENSED BEDS	BEGINNING CENSUS	ADMISSIONS	DISCHARGES	DEATHS	ENDING CENSUS	TOTAL PAT. DAYS	OCCUPANCY PERCENTAGE
MAGOFFIN								
MOUNTAIN VALLEY REST HOME	31	22	8	7	0	23	8,303	73.18%
SALYERSVILLE HEALTH CARE CTR	10	9	4	3	0	10	3,444	94.10%
MAGOFFIN CO. TOTAL:	**41**	**31**	**12**	**10**	**0**	**33**	**11,747**	**73.18%**
MARTIN								
* MARTIN COUNTY HEALTHCARE FACILITY	12	0	10	4	0	6	1,839	48.96%
MARTIN CO. TOTAL:	**12**	**0**	**10**	**4**	**0**	**6**	**1,839**	**48.96%**
PIKE								
GOOD SHEPHERD COMMUNITY NURSING CENTER	2	2	0	1	0	1	553	75.55%
PIKE CO. TOTAL:	**2**	**2**	**0**	**1**	**0**	**1**	**553**	**75.55%**
ADD 11 TOTAL:	**111**	**84**	**38**	**36**	**0**	**86**	**30,126**	**75.33%**
ADD: 12								
KNOTT								
CANEY CREEK REHABILITATION COMPLEX	80	77	27	29	0	75	27,769	94.84%
GOLDEN YEARS REST HOME	84	76	47	38	2	83	30,295	98.54%
KNOTT CO. TOTAL:	**164**	**153**	**74**	**67**	**2**	**158**	**58,064**	**94.84%**

* See Notes in Section IV

CENSUS DATA - PERSONAL CARE BEDS

	# LICENSED BEDS	BEGINNING CENSUS	ADMISSIONS	DISCHARGES	DEATHS	ENDING CENSUS	TOTAL PAT. DAYS	OCCUPANCY PERCENTAGE
LEE								
LEE COUNTY CONSTANT CARE INC	6	5	3	3	0	5	1,670	76.05%
LEE CO. TOTAL:	**6**	**5**	**3**	**3**	**0**	**5**	**1,670**	**76.05%**
LESLIE								
HYDEN MANOR	21	21	4	4	0	21	7,686	100.00%
LESLIE CO. TOTAL:	**21**	**21**	**4**	**4**	**0**	**21**	**7,686**	**100.00%**
LETCHER								
LETCHER COUNTY GOLDEN YEARS REST HOME	44	40	8	10	3	35	14,269	88.61%
LETCHER CO. TOTAL:	**44**	**40**	**8**	**10**	**3**	**35**	**14,269**	**88.61%**
OWSLEY								
OWSLEY COUNTY HEALTH CARE CTR	10	8	2	6	0	4	2,366	64.64%
OWSLEY CO. TOTAL:	**10**	**8**	**2**	**6**	**0**	**4**	**2,366**	**64.64%**
ADD 12 TOTAL:	**245**	**227**	**91**	**90**	**5**	**223**	**84,055**	**93.74%**
ADD: 13								
BELL								
GENERATIONS CENTER OF MIDDLESBORO	64	64	29	29	0	64	23,149	98.83%

* See Notes in Section IV

CENSUS DATA - PERSONAL CARE BEDS

	# LICENSED BEDS	BEGINNING CENSUS	ADMISSIONS	DISCHARGES	DEATHS	ENDING CENSUS	TOTAL PAT. DAYS	OCCUPANCY PERCENTAGE
MIDDLESBORO HEALTH CARE FACILITY	2	1	3	1	1	2	567	77.46%
BELL CO. TOTAL:	**66**	**65**	**32**	**30**	**1**	**66**	**23,716**	**98.83%**
CLAY								
LAUREL CREEK HEALTH CARE CTR	12	12	3	0	7	8	3,694	84.11%
CLAY CO. TOTAL:	**12**	**12**	**3**	**0**	**7**	**8**	**3,694**	**84.11%**
HARLAN								
THE LAURELS	50	47	26	24	0	49	17,762	97.06%
HARLAN CO. TOTAL:	**50**	**47**	**26**	**24**	**0**	**49**	**17,762**	**97.06%**
JACKSON								
JACKSON MANOR	10	9	5	4	0	10	3,377	92.27%
JACKSON CO. TOTAL:	**10**	**9**	**5**	**4**	**0**	**10**	**3,377**	**92.27%**
KNOX								
CHRISTIAN HEALTH CARE	17	15	13	11	1	16	5,800	93.22%
KNOX CO. TOTAL:	**17**	**15**	**13**	**11**	**1**	**16**	**5,800**	**93.22%**
LAUREL								
LAUREL HEIGHTS HOME FOR THE ELDERLY	54	46	19	24	0	41	15,635	79.11%

* See Notes in Section IV

CENSUS DATA - PERSONAL CARE BEDS

	# LICENSED BEDS	BEGINNING CENSUS	ADMISSIONS	DISCHARGES	DEATHS	ENDING CENSUS	TOTAL PAT. DAYS	OCCUPANCY PERCENTAGE
LAUREL CO. TOTAL:	**54**	**46**	**19**	**24**	**0**	**41**	**15,635**	**79.11%**
ROCKCASTLE								
SOWDER NURSING HOME	10	9	5	5	1	8	3,001	81.99%
ROCKCASTLE CO. TOTAL:	**10**	**9**	**5**	**5**	**1**	**8**	**3,001**	**81.99%**
WHITLEY								
THE HERITAGE	5	2	6	5	1	2	1,056	57.70%
WHITLEY CO. TOTAL:	**5**	**2**	**6**	**5**	**1**	**2**	**1,056**	**57.70%**
ADD 13 TOTAL:	**224**	**205**	**109**	**103**	**11**	**200**	**74,041**	**90.31%**
ADD: 14								
CASEY								
GREEN RIVER REST HOME	24	20	1	1	0	20	7,316	83.29%
LIBERTY CARE CENTER	10	10	4	5	0	9	3,530	96.45%
CASEY CO. TOTAL:	**34**	**30**	**5**	**6**	**0**	**29**	**10,846**	**83.29%**
CUMBERLAND								
CUMBERLAND VALLEY MANOR	16	12	7	7	1	11	3,982	68.00%
CUMBERLAND CO. TOTAL:	**16**	**12**	**7**	**7**	**1**	**11**	**3,982**	**68.00%**

* See Notes in Section IV

CENSUS DATA - PERSONAL CARE BEDS

	# LICENSED BEDS	BEGINNING CENSUS	ADMISSIONS	DISCHARGES	DEATHS	ENDING CENSUS	TOTAL PAT. DAYS	OCCUPANCY PERCENTAGE
GREEN								
GREEN HILL MANOR	2	2	2	3	0	1	561	76.64%
GREEN CO. TOTAL:	**2**	**2**	**2**	**3**	**0**	**1**	**561**	**76.64%**
MCCREARY								
CUMBERLAND MANOR REST HOME, INC.	49	48	20	19	1	48	17,648	98.41%
MCCREARY CO. TOTAL:	**49**	**48**	**20**	**19**	**1**	**48**	**17,648**	**98.41%**
PULASKI								
CRESTVIEW PERSONAL CARE HOME	30	29	17	16	1	29	10,820	98.54%
HILLTOP REST HOME	40	39	13	15	3	34	12,984	88.69%
* SOMERVIEW PERSONAL CARE HOME	50	0	83	40	0	43	12,750	80.95%
PULASKI CO. TOTAL:	**120**	**68**	**113**	**71**	**4**	**106**	**36,554**	**98.54%**
WAYNE								
DISHMAN PERSONAL CARE HOME	49	48	15	17	1	45	16,470	91.84%
HICKS GOLDEN YEARS NURSING HOME	1	1	0	0	0	1	366	100.00%
WAYNE CO. TOTAL:	**50**	**49**	**15**	**17**	**1**	**46**	**16,836**	**91.84%**
ADD 14 TOTAL:	**271**	**209**	**162**	**123**	**7**	**241**	**86,427**	**89.44%**

* See Notes in Section IV

CENSUS DATA - PERSONAL CARE BEDS

	# LICENSED BEDS	BEGINNING CENSUS	ADMISSIONS	DISCHARGES	DEATHS	ENDING CENSUS	TOTAL PAT. DAYS	OCCUPANCY PERCENTAGE
ADD: 15								
ANDERSON								
HERITAGE HALL HEALTH & REHAB CENTER	32	15	11	10	1	15	5,268	44.98%
SUNSET HILL HOME FOR AGED AND INFIRMED	16	16	2	1	1	16	5,832	99.59%
ANDERSON CO. TOTAL:	**48**	**31**	**13**	**11**	**2**	**31**	**11,100**	**44.98%**
BOURBON								
BOURBON HEIGHTS NURSING HOME	17	14	10	6	1	17	5,504	88.46%
BOURBON CO. TOTAL:	**17**	**14**	**10**	**6**	**1**	**17**	**5,504**	**88.46%**
BOYLE								
* CHARLESTON HEALTH CARE CENTER	2	2	1	2	0	1	494	88.53%
* MCDOWELL PLACE OF DANVILLE	48	0	19	6	0	13	2,409	27.73%
BOYLE CO. TOTAL:	**50**	**2**	**20**	**8**	**0**	**14**	**2,903**	**88.53%**
CLARK								
* WINCHESTER CTR FOR HEALTH AND REHABILITATION	5	5	2	3	0	4	1,538	84.04%
CLARK CO. TOTAL:	**5**	**5**	**2**	**3**	**0**	**4**	**1,538**	**84.04%**

* See Notes in Section IV

CENSUS DATA - PERSONAL CARE BEDS

	# LICENSED BEDS	BEGINNING CENSUS	ADMISSIONS	DISCHARGES	DEATHS	ENDING CENSUS	TOTAL PAT. DAYS	OCCUPANCY PERCENTAGE
ESTILL								
IRVINE HEALTH & REHABILITATION CENTER	18	17	8	9	0	16	6,205	94.19%
ESTILL CO. TOTAL:	**18**	**17**	**8**	**9**	**0**	**16**	**6,205**	**94.19%**
FAYETTE								
BLUEGRASS PERSONAL CARE HOME	40	38	14	17	0	35	13,605	92.93%
GLEN ARVIN PCH	23	20	1	1	0	20	6,954	82.61%
* HOMEWOOD RESIDENCE AT RICHMOND PLACE	81	35	58	24	8	61	16,954	57.19%
LEXINGTON COUNTRY PLACE	22	19	16	13	0	22	7,576	94.09%
MAYFAIR VILLAGE RETIREMENT CENTER	24	18	17	14	3	18	7,499	85.37%
TANBARK HEALTH CARE CENTER	62	58	55	52	0	61	19,632	86.52%
THE BRECKINRIDGE	26	16	19	10	1	24	8,088	84.99%
YWCA ARNETT PRITCHETT PLACE	16	16	10	10	0	16	5,484	93.65%
FAYETTE CO. TOTAL:	**294**	**220**	**190**	**141**	**12**	**257**	**85,792**	**92.93%**
GARRARD								
GARRARD COUNTY HOME FOR SENIOR CITIZENS	16	12	12	18	0	6	3,754	64.11%

* See Notes in Section IV

CENSUS DATA - PERSONAL CARE BEDS

	# LICENSED BEDS	BEGINNING CENSUS	ADMISSIONS	DISCHARGES	DEATHS	ENDING CENSUS	TOTAL PAT. DAYS	OCCUPANCY PERCENTAGE
GARRARD CO. TOTAL:	**16**	**12**	**12**	**18**	**0**	**6**	**3,754**	**64.11%**
HARRISON								
MARTINS REST HOME	51	32	12	7	0	37	12,866	68.93%
SHADY LAWN HOME	75	46	13	15	0	44	17,354	63.22%
HARRISON CO. TOTAL:	**126**	**78**	**25**	**22**	**0**	**81**	**30,220**	**68.93%**
JESSAMINE								
ROSE TERRACE LODGE	40	39	21	20	0	40	13,920	95.08%
ROYAL MANOR	10	9	12	12	0	9	2,981	81.45%
* WESLEY VILLAGE	40	9	22	11	0	20	5,068	59.34%
JESSAMINE CO. TOTAL:	**90**	**57**	**55**	**43**	**0**	**69**	**21,969**	**95.08%**
LINCOLN								
WAYNESBURG REST HOME	28	28	3	6	0	25	9,125	89.04%
LINCOLN CO. TOTAL:	**28**	**28**	**3**	**6**	**0**	**25**	**9,125**	**89.04%**
MADISON								
CRESTVIEW PERSONAL CARE HOME	50	28	25	24	0	29	11,102	60.67%

* See Notes in Section IV

CENSUS DATA - PERSONAL CARE BEDS

	# LICENSED BEDS	BEGINNING CENSUS	ADMISSIONS	DISCHARGES	DEATHS	ENDING CENSUS	TOTAL PAT. DAYS	OCCUPANCY PERCENTAGE
RICHMOND HEALTH & REHAB COMPLEX - KENWOOD	15	12	9	11	0	10	3,418	62.26%
RICHMOND HEALTH & REHAB COMPLEX - MADISON	5	5	1	4	0	2	1,455	79.51%
MADISON CO. TOTAL:	**70**	**45**	**35**	**39**	**0**	**41**	**15,975**	**60.67%**
POWELL								
STANTON NURSING AND REHABILITATION CENTER	9	5	6	5	0	6	2,275	69.06%
POWELL CO. TOTAL:	**9**	**5**	**6**	**5**	**0**	**6**	**2,275**	**69.06%**
SCOTT								
DOVER MANOR	6	3	6	5	0	4	1,511	68.81%
SCOTT CO. TOTAL:	**6**	**3**	**6**	**5**	**0**	**4**	**1,511**	**68.81%**
WOODFORD								
TAYLOR MANOR NURSING HOME	24	18	7	10	0	15	6,138	69.88%
WOODFORD CO. TOTAL:	**24**	**18**	**7**	**10**	**0**	**15**	**6,138**	**69.88%**
ADD 15 TOTAL:	**801**	**535**	**392**	**326**	**15**	**586**	**204,009**	**73.38%**
STATEWIDE TOTAL:	**7,482**	**5,555**	**3,102**	**2,872**	**167**	**5,618**	**2,000,014**	**76.18%**

* See Notes in Section IV

CENSUS DATA - SKILLED NURSING BEDS

	# LICENSED BEDS	BEGINNING CENSUS	ADMISSIONS	DISCHARGES	DEATHS	ENDING CENSUS	TOTAL PAT. DAYS	OCCUPANCY PERCENTAGE
ADD: 3								
DAVIESS								
HERMITAGE NURSING & REHABILITATION CENTER	20	19	34	20	14	19	7,017	95.86%
DAVIESS CO. TOTAL:	**20**	**19**	**34**	**20**	**14**	**19**	**7,017**	**95.86%**
ADD 3 TOTAL:	**20**	**19**	**34**	**20**	**14**	**19**	**7,017**	**95.86%**
ADD: 6								
JEFFERSON								
* JEFFERSON MANOR	100	97	140	116	31	90	35,459	96.88%
TWINBROOK NURSING HOME	25	23	13	6	5	25	8,676	94.82%
JEFFERSON CO. TOTAL:	**125**	**120**	**153**	**122**	**36**	**115**	**44,135**	**96.47%**
ADD 6 TOTAL:	**125**	**120**	**153**	**122**	**36**	**115**	**44,135**	**96.47%**
STATEWIDE TOTAL:	**145**	**139**	**187**	**142**	**50**	**134**	**51,152**	**96.39%**

* See Notes in Section IV

CENSUS DATA - NURSING HOME BEDS

	# LICENSED BEDS	BEGINNING CENSUS	ADMISSIONS	DISCHARGES	DEATHS	ENDING CENSUS	TOTAL PAT. DAYS	OCCUPANCY PERCENTAGE
ADD: 3								
DAVIESS								
HERMITAGE NURSING & REHABILITATION CENTER	22	20	37	22	15	20	7,175	89.11%
DAVIESS CO. TOTAL:	**22**	**20**	**37**	**22**	**15**	**20**	**7,175**	**89.11%**
WEBSTER								
SHEMWELL NURSING HOME	22	23	3	1	3	22	8,032	99.75%
WEBSTER CO. TOTAL:	**22**	**23**	**3**	**1**	**3**	**22**	**8,032**	**99.75%**
ADD 3 TOTAL:	**44**	**43**	**40**	**23**	**18**	**42**	**15,207**	**94.43%**
ADD: 5								
MARION								
NORTON SPRING VIEW HOSPITAL	28	27	22	11	11	27	9,467	92.38%
MARION CO. TOTAL:	**28**	**27**	**22**	**11**	**11**	**27**	**9,467**	**92.38%**
ADD 5 TOTAL:	**28**	**27**	**22**	**11**	**11**	**27**	**9,467**	**92.38%**
ADD: 6								
JEFFERSON								
BROWNSBORO HILLS NURSING HOME	55	52	50	33	20	49	18,096	89.90%
MASONIC HOMES OF KY INC	45	23	47	40	3	27	8,709	52.88%
MOUNT HOLLY NURSING CENTER	19	18	53	23	31	17	6,205	89.23%
ST MATTHEWS MANOR	89	82	193	161	25	89	31,889	97.90%
TWINBROOK NURSING HOME	62	55	66	42	25	54	19,770	87.12%

* See Notes in Section IV

CENSUS DATA - NURSING HOME BEDS

	# LICENSED BEDS	BEGINNING CENSUS	ADMISSIONS	DISCHARGES	DEATHS	ENDING CENSUS	TOTAL PAT. DAYS	OCCUPANCY PERCENTAGE
JEFFERSON CO. TOTAL:	**270**	**230**	**409**	**299**	**104**	**236**	**84,669**	**85.68%**
OLDHAM								
FRIENDSHIP MANOR NURSING HOME	26	25	15	6	8	26	9,307	97.80%
OLDHAM CO. TOTAL:	**26**	**25**	**15**	**6**	**8**	**26**	**9,307**	**97.80%**
SHELBY								
CRESTVIEW HEALTH CARE CENTER	34	34	37	27	10	34	11,389	91.52%
SHELBY CO. TOTAL:	**34**	**34**	**37**	**27**	**10**	**34**	**11,389**	**91.52%**
ADD 6 TOTAL:	**330**	**289**	**461**	**332**	**122**	**296**	**105,365**	**87.24%**
ADD: 15								
BOURBON								
BOURBON HEIGHTS NURSING HOME	32	31	28	10	17	32	11,512	98.29%
BOURBON CO. TOTAL:	**32**	**31**	**28**	**10**	**17**	**32**	**11,512**	**98.29%**
FAYETTE								
INTEGRATED HEALTH SERVICES AT MAYFAIR MANOR	50	43	62	34	30	41	15,870	86.72%
FAYETTE CO. TOTAL:	**50**	**43**	**62**	**34**	**30**	**41**	**15,870**	**86.72%**
WOODFORD								
TAYLOR MANOR NURSING HOME	40	38	20	2	19	37	14,076	96.15%
WOODFORD CO. TOTAL:	**40**	**38**	**20**	**2**	**19**	**37**	**14,076**	**96.15%**
ADD 15 TOTAL:	**122**	**112**	**110**	**46**	**66**	**110**	**41,458**	**92.85%**
STATEWIDE TOTAL:	**524**	**471**	**633**	**412**	**217**	**475**	**171,497**	**89.42%**

* See Notes in Section IV

CENSUS DATA - INTERMEDIATE CARE BEDS

	# LICENSED BEDS	BEGINNING CENSUS	ADMISSIONS	DISCHARGES	DEATHS	ENDING CENSUS	TOTAL PAT. DAYS	OCCUPANCY PERCENTAGE
ADD: 6								
JEFFERSON								
EASTERN STAR HOME IN KY	18	17	12	6	6	17	6,474	98.27%
JEFFERSON PLACE	34	34	18	4	14	34	12,142	97.57%
LOUISVILLE PROTESTANT ALTENHEIM	24	23	11	0	10	24	8,784	100.00%
TWINBROOK NURSING HOME	20	15	18	15	3	15	5,513	75.31%
JEFFERSON CO. TOTAL:	**96**	**89**	**59**	**25**	**33**	**90**	**32,913**	**98.27%**
ADD 6 TOTAL:	**96**	**89**	**59**	**25**	**33**	**90**	**32,913**	**98.27%**
ADD: 15								
WOODFORD								
TAYLOR MANOR NURSING HOME	18	16	10	6	2	18	6,505	98.74%
WOODFORD CO. TOTAL:	**18**	**16**	**10**	**6**	**2**	**18**	**6,505**	**98.74%**
ADD 15 TOTAL:	**18**	**16**	**10**	**6**	**2**	**18**	**6,505**	**98.74%**
STATEWIDE TOTAL:	**114**	**105**	**69**	**31**	**35**	**108**	**39,418**	**98.27%**

* See Notes in Section IV

CENSUS DATA - ALZHEIMER BEDS

	# LICENSED BEDS	BEGINNING CENSUS	ADMISSIONS	DISCHARGES	DEATHS	ENDING CENSUS	TOTAL PAT. DAYS	OCCUPANCY PERCENTAGE
ADD: 3								
DAVIESS								
WELLINGTON PARC OF OWENSBORO	60	55	22	12	7	58	21,170	96.40%
DAVIESS CO. TOTAL:	**60**	**55**	**22**	**12**	**7**	**58**	**21,170**	**96.40%**
ADD 3 TOTAL:	**60**	**55**	**22**	**12**	**7**	**58**	**21,170**	**96.40%**
ADD: 4								
WARREN								
WELLINGTON PARC OF BOWLING GREEN	60	55	28	11	14	58	20,862	95.00%
WARREN CO. TOTAL:	**60**	**55**	**28**	**11**	**14**	**58**	**20,862**	**95.00%**
ADD 4 TOTAL:	**60**	**55**	**28**	**11**	**14**	**58**	**20,862**	**95.00%**
STATEWIDE TOTAL:	**120**	**110**	**50**	**23**	**21**	**116**	**42,032**	**95.70%**

* See Notes in Section IV

CENSUS DATA - ICF/MR BEDS

	# LICENSED BEDS	BEGINNING CENSUS	ADMISSIONS	DISCHARGES	DEATHS	ENDING CENSUS	TOTAL PAT. DAYS	OCCUPANCY PERCENTAGE
ADD: 2 HOPKINS COUNTY								
OUTWOOD	80	78	5	4	0	79	28,651	97.85%
HOPKINS CO. TOTAL:	**80**	**78**	**5**	**4**	**0**	**79**	**28,651**	**97.85%**
ADD 2 TOTAL:	**80**	**78**	**5**	**4**	**0**	**79**	**28,651**	**97.85%**
ADD: 3 DAVIESS COUNTY								
WENDELL FOSTER CENTER	63	63	5	4	1	63	23,043	99.93%
DAVIESS CO. TOTAL:	**63**	**63**	**5**	**4**	**1**	**63**	**23,043**	**99.93%**
ADD: 3 UNION COUNTY								
HIGGINS LEARNING CTR	56	56	13	13	0	56	20,398	99.52%
UNION CO. TOTAL:	**56**	**56**	**13**	**13**	**0**	**56**	**20,398**	**99.52%**
ADD 3 TOTAL:	**119**	**119**	**18**	**17**	**1**	**119**	**43,441**	**99.74%**
ADD: 4 WARREN COUNTY								
PANORAMA	58	58	9	9	0	58	20,325	95.75%
WARREN CO. TOTAL:	**58**	**58**	**9**	**9**	**0**	**58**	**20,325**	**95.75%**
ADD 4 TOTAL:	**58**	**58**	**9**	**9**	**0**	**58**	**20,325**	**95.75%**
ADD: 6 BULLITT COUNTY								
MEADOWS ICF/MR	8	8	5	5	0	8	2,914	99.52%
BULLITT CO. TOTAL:	**8**	**8**	**5**	**5**	**0**	**8**	**2,914**	**99.52%**
ADD: 6 JEFFERSON COUNTY								
CENTRAL STATE HOSPITAL	50	43	2	2	0	43	15,680	85.68%
DEL MARIA ICF/MR	8	8	4	4	0	8	2,910	99.39%
HAZELWOOD ICF/MR	201	187	19	21	9	176	66,036	89.76%
JEFFERSON CO. TOTAL:	**259**	**238**	**25**	**27**	**9**	**227**	**84,626**	**89.27%**
ADD: 6 OLDHAM COUNTY								
CEDAR LAKE LODGE	76	76	2	1	1	76	27,800	99.94%
WINDSONG ICF/MR	8	7	9	8	0	8	2,882	98.43%
OLDHAM CO. TOTAL:	**84**	**83**	**11**	**9**	**1**	**84**	**30,682**	**99.80%**
ADD 6 TOTAL:	**351**	**329**	**41**	**41**	**10**	**319**	**118,222**	**92.03%**
ADD: 14 PULASKI COUNTY								
OAKWOOD	420	402	12	12	6	396	145,649	94.75%
PULASKI CO. TOTAL:	**420**	**402**	**12**	**12**	**6**	**396**	**145,649**	**94.75%**
ADD 14 TOTAL:	**420**	**402**	**12**	**12**	**6**	**396**	**145,649**	**94.75%**
STATEWIDE TOTAL:	**1,028**	**986**	**85**	**83**	**17**	**971**	**356,288**	**94.69%**

SECTION II

PAYOR SOURCE DATA

PAYOR SOURCE - NURSING FACILITY BEDS

NUMBER OF PATIENT DAYS BY PRIMARY PAYOR SOURCE

	MEDICARE	MEDICAID	SSI	PRIVATE	OTHER	TOTAL
ADD: 1						
BALLARD						
LIFE CARE CENTER OF LACENTER	3,665	19,107	0	2,137	0	24,909
BALLARD COUNTY TOTAL	**3,665**	**19,107**	**0**	**2,137**	**0**	**24,909**
CALLOWAY						
* MURRAY CALLOWAY CO HOSP	2,203	13,372	0	4,805	366	20,746
WEST VIEW NURSING HOME	2,099	39,715	0	13,697	48	55,559
CALLOWAY COUNTY TOTAL	**4,302**	**53,087**	**0**	**18,502**	**414**	**76,305**
CARLISLE						
COUNTRYSIDE HEALTH CARE	1,414	10,485	0	3,173	0	15,072
CARLISLE COUNTY TOTAL	**1,414**	**10,485**	**0**	**3,173**	**0**	**15,072**
FULTON						
HAWS MEMORIAL NURSING HOME	2,508	13,446	0	4,528	0	20,482
FULTON COUNTY TOTAL	**2,508**	**13,446**	**0**	**4,528**	**0**	**20,482**
GRAVES						
GREEN ACRES HEALTHCARE INC	2,292	19,074	0	3,952	366	25,684
HERITAGE MANOR HEALTHCARE CTR	4,090	25,662	0	4,823	913	35,488
* JACKSON PURCHASE MEDICAL CENTER	3,586	6	0	53	0	3,645
MILLS MANOR	5,200	25,823	0	4,093	134	35,250
GRAVES COUNTY TOTAL	**15,168**	**70,565**	**0**	**12,921**	**1,413**	**100,067**

* See Notes in Section IV

PAYOR SOURCE - NURSING FACILITY BEDS

NUMBER OF PATIENT DAYS BY PRIMARY PAYOR SOURCE

	MEDICARE	MEDICAID	SSI	PRIVATE	OTHER	TOTAL
HICKMAN						
BIRCHTREE HEALTHCARE	2,327	18,220	0	1,089	308	21,944
CLINTON HICKMAN CO IC/PC FACILITY	343	13,033	0	3,249	0	16,625
HICKMAN COUNTY TOTAL	**2,670**	**31,253**	**0**	**4,338**	**308**	**38,569**
MARSHALL						
BRITTHAVEN OF BENTON	2,457	18,125	0	6,443	7	27,032
CALVERT CITY CONVALESCENT CTR	2,049	28,157	0	3,834	0	34,040
MARSHALL COUNTY HOSPITAL	437	10,988	0	956	0	12,381
OAKVIEW NURSING & REHABILITATION CENTER	3,943	27,168	0	1,340	19	32,470
MARSHALL COUNTY TOTAL	**8,886**	**84,438**	**0**	**12,573**	**26**	**105,923**
MCCRACKEN						
LOURDES TRANSITIONAL CARE	7,918	0	0	411	0	8,329
MEDCO CENTER OF PADUCAH	3,864	30,186	0	2,391	422	36,863
* PADUCAH CENTER FOR HEALTH AND REHABILITATION	3,679	25,332	0	824	1,132	30,967
PARKVIEW NURSING & REHAB CENTER	16,549	51,282	0	11,554	280	79,665
SUPERIOR CARE HOME	3,247	6,721	0	18,655	0	28,623
WESTERN BAPTIST HOSPITAL TCU	6,745	0	0	457	0	7,202
MCCRACKEN COUNTY TOTAL	**42,002**	**113,521**	**0**	**34,292**	**1,834**	**191,649**
ADD 1 TOTALS:	**80,615**	**395,902**	**0**	**92,464**	**3,995**	**572,976**

* See Notes in Section IV

PAYOR SOURCE - NURSING FACILITY BEDS

NUMBER OF PATIENT DAYS BY PRIMARY PAYOR SOURCE

	MEDICARE	MEDICAID	SSI	PRIVATE	OTHER	TOTAL
ADD: 2						
CALDWELL						
PRINCETON HEALTH CARE MANOR INC	2,555	31,755	0	2,190	1,095	37,595
CALDWELL COUNTY TOTAL	**2,555**	**31,755**	**0**	**2,190**	**1,095**	**37,595**
CHRISTIAN						
CHRISTIAN HEALTH CTR	2,059	22,330	0	14,451	0	38,840
COVINGTON CONVALESCENT CTR	1,519	17,553	0	6,806	0	25,878
* PEMBROKE NURSING AND REHABILIATION CENTER	2,241	17,378	0	747	445	20,811
PINECREST MANOR	5,606	30,163	0	2,468	249	38,485
WESTERN STATE NURSING FACILITY	0	38,541	0	6,392	3,663	48,596
CHRISTIAN COUNTY TOTAL	**11,425**	**125,965**	**0**	**30,864**	**4,357**	**172,610**
CRITTENDEN						
THE NEW CRITTENDEN CO. CONVALESCENT CENTER	2,360	30,282	0	3,394	0	36,036
CRITTENDEN COUNTY TOTAL	**2,360**	**30,282**	**0**	**3,394**	**0**	**36,036**
HOPKINS						
NEW DAWSON SPRINGS NURSING HOME	1,760	21,086	0	1,325	0	24,171
NHC HEALTH CARE DAWSON SPRINGS	1,478	20,409	0	4,464	0	26,351
NHC HEALTHCARE MADISONVILLE	1,326	20,419	0	11,545	0	33,290
REGIONAL MEDICAL CTR OF HOPKINS COUNTY	4,175	0	0	350	0	4,525

* See Notes in Section IV

PAYOR SOURCE - NURSING FACILITY BEDS

NUMBER OF PATIENT DAYS BY PRIMARY PAYOR SOURCE

	MEDICARE	MEDICAID	SSI	PRIVATE	OTHER	TOTAL
RIDGEWOOD TERRACE NURSING HOME	3,402	21,632	0	9,880	17	34,931
SENIOR CITIZENS NURSING HOME	3,279	21,591	0	4,223	267	29,360
VERSNICK HEALTH CARE CENTER INC	1,678	17,331	0	3,604	0	22,613
HOPKINS COUNTY TOTAL	**17,098**	**122,468**	**0**	**35,391**	**284**	**175,241**
LIVINGSTON						
* SALEM-SPRINGLAKE CARE CENTER	3,136	20,228	0	3,035	0	26,399
LIVINGSTON COUNTY TOTAL	**3,136**	**20,228**	**0**	**3,035**	**0**	**26,399**
LYON						
HILLTOP NURSING HOME	2,412	23,146	0	6,201	351	32,110
RIVER'S BEND RETIRMENT COMMUNITY	0	5,338	0	3,193	0	8,531
LYON COUNTY TOTAL	**2,412**	**28,484**	**0**	**9,394**	**351**	**40,641**
MUHLENBERG						
BELLE MEADE HOME	3,169	14,928	0	4,066	0	22,163
MAPLE MANOR HEALTH CARE CENTER	2,853	29,003	0	2,724	734	35,314
MUHLENBERG COMMUNITY HOSPITAL	4,023	9,777	0	822	0	14,622
MUHLENBERG COUNTY TOTAL	**10,045**	**53,708**	**0**	**7,612**	**734**	**72,099**
TODD						
HEARTHSTONE PLACE	2,050	15,374	0	2,106	0	19,530
TODD COUNTY TOTAL	**2,050**	**15,374**	**0**	**2,106**	**0**	**19,530**

* See Notes in Section IV

PAYOR SOURCE - NURSING FACILITY BEDS

NUMBER OF PATIENT DAYS BY PRIMARY PAYOR SOURCE

	MEDICARE	MEDICAID	SSI	PRIVATE	OTHER	TOTAL
TRIGG						
SHADY LAWN NURSING HOME	1,404	13,516	0	1,618	2	16,540
TRIGG COUNTY TOTAL	**1,404**	**13,516**	**0**	**1,618**	**2**	**16,540**
ADD 2 TOTALS:	**52,485**	**441,780**	**0**	**95,604**	**6,823**	**596,691**
ADD: 3						
DAVIESS						
BON HARBOR NURSING & REHAB CENTER	5,163	37,149	0	4,663	103	47,078
CARMEL HOME	41	5,628	0	7,145	0	12,814
HERMITAGE NURSING & REHABILITATION CENTER	6,265	5,363	0	555	0	12,183
HILLCREST HEALTH CARE CTR	4,519	38,471	0	12,490	0	55,480
LEISURE YEARS NURSING HOME	2,119	40,879	0	6,126	0	49,124
THE TRANSITIONAL CARE CENTER OF OWENSBORO	7,832	64	0	707	45	8,648
WELLINGTON PARC OF OWENSBORO	0	0	0	6,935	0	6,935
DAVIESS COUNTY TOTAL	**25,939**	**127,554**	**0**	**38,621**	**148**	**192,262**
HANCOCK						
HEARTLAND VILLA	320	8,764	0	3,514	218	12,816
HANCOCK COUNTY TOTAL	**320**	**8,764**	**0**	**3,514**	**218**	**12,816**
HENDERSON						
MEDCO CENTER OF HENDERSON	2,054	29,311	0	1,946	770	34,081
METHODIST HOSPITAL -SNF	2,403	0	0	70	45	2,518

* See Notes in Section IV

PAYOR SOURCE - NURSING FACILITY BEDS

NUMBER OF PATIENT DAYS BY PRIMARY PAYOR SOURCE

	MEDICARE	MEDICAID	SSI	PRIVATE	OTHER	TOTAL
* REDBANKS	7,038	51,728	0	12,110	0	70,876
HENDERSON COUNTY TOTAL	**11,495**	**81,039**	**0**	**14,126**	**815**	**107,475**
MCLEAN						
* MCLEAN COUNTY GENERAL HOSPITAL INC	0	0	0	0	0	0
RIVERSIDE MANOR HEALTH CARE CENTER	2,195	19,743	0	2,735	157	24,830
MCLEAN COUNTY TOTAL	**2,195**	**19,743**	**0**	**2,735**	**157**	**24,830**
OHIO						
BEAVER DAM HEALTH CARE MANOR	1,603	16,971	0	1,954	36	20,564
FORDSVILLE NURSING & REHAB CENTER	1,689	21,532	0	285	309	23,815
PROFESSIONAL CARE HEALTH & REHAB CENTER	3,292	33,404	0	7,133	0	43,829
OHIO COUNTY TOTAL	**6,584**	**71,907**	**0**	**9,372**	**345**	**88,208**
UNION						
METHODIST HOSPITAL UNION COUNTY EXTENDED CARE	1,225	1,712	0	2,586	0	5,523
MORGANFIELD NURSING & REHAB CTR	1,123	15,666	0	4,402	184	21,375
UNION COUNTY TOTAL	**2,348**	**17,378**	**0**	**6,988**	**184**	**26,898**
WEBSTER						
COLONIAL TERRACE NURSING HOME	1,548	23,237	0	3,656	180	28,621
WEBSTER COUNTY TOTAL	**1,548**	**23,237**	**0**	**3,656**	**180**	**28,621**
ADD 3 TOTALS:	**50,429**	**349,622**	**0**	**79,012**	**2,047**	**481,110**

* See Notes in Section IV

PAYOR SOURCE - NURSING FACILITY BEDS

NUMBER OF PATIENT DAYS BY PRIMARY PAYOR SOURCE

	MEDICARE	MEDICAID	SSI	PRIVATE	OTHER	TOTAL
ADD: 4						
ALLEN						
CAL TURNER EXTENDED CARE PAVILION	2,539	30,223	0	5,117	0	37,879
ALLEN COUNTY TOTAL	**2,539**	**30,223**	**0**	**5,117**	**0**	**37,879**
BARREN						
BARREN COUNTY HEALTH CARE CTR	1,495	21,827	0	10,833	0	34,155
GLASGOW HEALTH & REHAB CENTER	2,589	16,205	0	2,200	0	20,994
GLASGOW STATE NURSING FACILITY	20,370	0	321	10,123	0	30,814
GLENVIEW HEALTH CARE FACILITY	1,336	18,704	0	1,401	381	21,822
NHC HEALTH CARE GLASGOW	2,437	49,365	0	15,585	0	67,387
T J SAMSON COMMUNITY HOSPITAL	4,553	0	0	196	0	4,749
BARREN COUNTY TOTAL	**32,780**	**106,101**	**321**	**40,338**	**381**	**179,921**
BUTLER						
LAKEVIEW HEALTH CARE CTR	2,057	40,047	0	3,583	0	45,687
BUTLER COUNTY TOTAL	**2,057**	**40,047**	**0**	**3,583**	**0**	**45,687**
EDMONSON						
EDMONSON HEALTH CARE CENTER	1,712	17,713	0	2,082	0	21,507
EDMONSON COUNTY TOTAL	**1,712**	**17,713**	**0**	**2,082**	**0**	**21,507**
HART						
HART COUNTY HEALTH CARE CENTER	1,516	30,725	0	3,142	0	35,383

* See Notes in Section IV

PAYOR SOURCE - NURSING FACILITY BEDS

NUMBER OF PATIENT DAYS BY PRIMARY PAYOR SOURCE

	MEDICARE	MEDICAID	SSI	PRIVATE	OTHER	TOTAL
HART COUNTY TOTAL	**1,516**	**30,725**	**0**	**3,142**	**0**	**35,383**
LOGAN						
AUBURN NURSING CENTER	1,857	16,658	0	5,377	0	23,892
RUSSELLVILLE HEALTH CARE MANOR	4,549	29,137	0	2,352	0	36,038
LOGAN COUNTY TOTAL	**6,406**	**45,795**	**0**	**7,729**	**0**	**59,930**
METCALFE						
METCALFE COUNTY NURSING HOME	0	23,668	0	2,262	0	25,929
METCALFE COUNTY TOTAL	**0**	**23,668**	**0**	**2,262**	**0**	**25,929**
MONROE						
MONROE HEALTH & REHAB CENTER	3,321	30,717	0	2,351	0	36,389
MONROE COUNTY TOTAL	**3,321**	**30,717**	**0**	**2,351**	**0**	**36,389**
SIMPSON						
MEDCO CENTER OF FRANKLIN	2,213	28,322	0	3,476	391	34,402
THE MEDICAL CENTER AT FRANKLIN	667	0	0	0	0	667
SIMPSON COUNTY TOTAL	**2,880**	**28,322**	**0**	**3,476**	**391**	**35,069**
WARREN						
BRITTHAVEN OF BOWLING GREEN	4,224	34,241	0	2,779	0	41,244
CHRISTIAN HEALTH CENTER	442	1,687	0	5,684	0	7,813
COLONIAL MANOR NURSING HOME	887	10,569	0	6,013	0	17,469
HOPKINS NURSING HOME	484	13,153	0	4,317	0	17,954

* See Notes in Section IV

PAYOR SOURCE - NURSING FACILITY BEDS

NUMBER OF PATIENT DAYS BY PRIMARY PAYOR SOURCE

	MEDICARE	MEDICAID	SSI	PRIVATE	OTHER	TOTAL
MEDCO CENTER OF BOWLING GREEN	2,840	17,276	0	2,948	107	23,171
ROSEWOOD HEALTH CARE CTR	7,811	55,161	0	3,512	290	66,774
WARREN COUNTY TOTAL	**16,688**	**132,087**	**0**	**25,253**	**397**	**174,425**
ADD 4 TOTALS:	**69,899**	**485,398**	**321**	**95,333**	**1,169**	**652,119**
ADD: 5						
BRECKINRIDGE						
BRECKINRIDGE MEMORIAL NURSING FACILITY	935	3,338	0	1,793	0	6,066
MEDCO CENTER OF HARDINSBURG	1,885	18,371	0	2,364	24	22,644
BRECKINRIDGE COUNTY TOTAL	**2,820**	**21,709**	**0**	**4,157**	**24**	**28,710**
GRAYSON						
GRAYSON MANOR NURSING HOME	3,681	20,468	0	1,833	0	25,982
LEITCHFIELD HEALTH CARE MANOR	3,472	16,190	0	727	0	20,389
GRAYSON COUNTY TOTAL	**7,153**	**36,658**	**0**	**2,560**	**0**	**46,371**
HARDIN						
ELIZABETHTOWN HEALTH CARE CENTER	969	20,179	0	782	201	22,131
ELIZABETHTOWN NURSING & REHAB CENTER	1,659	12,500	0	3,719	0	17,878
HELMWOOD HEALTHCARE CENTER	1,347	13,657	0	6,363	0	21,367
NORTH HARDIN HEALTH & REHABILITATION CENTER	2,603	24,576	0	16,026	0	43,205
NURSING FACILITY OF HARDIN MEMORIAL HOSPITAL	4,646	0	0	204	0	4,850

* See Notes in Section IV

PAYOR SOURCE - NURSING FACILITY BEDS

NUMBER OF PATIENT DAYS BY PRIMARY PAYOR SOURCE

	MEDICARE	MEDICAID	SSI	PRIVATE	OTHER	TOTAL
WOODLAND TERRACE HEALTH CARE FACILITY	5,452	29,611	0	3,432	1,958	40,453
HARDIN COUNTY TOTAL	**16,676**	**100,523**	**0**	**30,526**	**2,159**	**149,884**
LARUE						
SUNRISE MANOR	2,085	29,694	0	12,404	366	44,549
LARUE COUNTY TOTAL	**2,085**	**29,694**	**0**	**12,404**	**366**	**44,549**
MARION						
CEDARS OF LEBANON REST HOME	2,137	24,516	0	2,590	330	29,573
LORETTO MOTHERHOUSE INFIRMARY	222	21,636	0	1,067	0	22,925
NORTON SPRING VIEW HOSPITAL	0	0	0	1,812	3	1,815
* ST FRANCIS NURSING HOME CENTER	0	0	0	0	0	0
MARION COUNTY TOTAL	**2,359**	**46,152**	**0**	**5,469**	**333**	**54,313**
MEADE						
MEDCO CENTER OF BRANDENBURG	2,978	11,644	674	3,791	111	19,198
MEADE COUNTY TOTAL	**2,978**	**11,644**	**674**	**3,791**	**111**	**19,198**
NELSON						
COLONIAL HEALTH & REHAB CENTER	2,097	12,338	0	4,545	0	18,980
FEDERAL HILL MANOR NURSING CONVALESCENT CTR	1,980	30,361	0	2,388	0	34,729
FLAGET MEMORIAL HOSPITAL	3,016	7	0	394	0	3,417
NELSON COUNTY TOTAL	**7,093**	**42,706**	**0**	**7,327**	**0**	**57,126**

* See Notes in Section IV

PAYOR SOURCE - NURSING FACILITY BEDS

NUMBER OF PATIENT DAYS BY PRIMARY PAYOR SOURCE

	MEDICARE	MEDICAID	SSI	PRIVATE	OTHER	TOTAL
WASHINGTON						
SANSBURY CARE CENTER	70	15,961	0	643	0	16,674
SPRINGFIELD NURSING & REHABILITATION CENTER	2,195	19,736	0	2,689	35	24,655
WASHINGTON COUNTY TOTAL	**2,265**	**35,697**	**0**	**3,332**	**35**	**41,329**
ADD 5 TOTALS:	**43,429**	**324,783**	**674**	**69,566**	**3,028**	**441,480**
ADD: 6						
BULLITT						
GREEN MEADOWS HEALTH CARE CENTER	2,711	28,980	0	10,482	0	42,173
BULLITT COUNTY TOTAL	**2,711**	**28,980**	**0**	**10,482**	**0**	**42,173**
HENRY						
HOMESTEAD NURSING CTR OF NEW CASTLE KY INC	844	17,574	0	3,176	0	21,594
HENRY COUNTY TOTAL	**844**	**17,574**	**0**	**3,176**	**0**	**21,594**
JEFFERSON						
ALLIANT HEALTH SYSTEM PROGRESSIVE CARE UNIT	4,224	0	0	930	0	5,154
BAPTIST HOME EAST	819	26,571	0	4,326	0	31,716
BAPTIST HOSPITAL EAST	6,951	0	0	476	18	7,445
BASHFORD EAST HEALTH CARE FACILITY	5,664	30,284	278	6,375	16	42,617
BRIARWOOD HEALTH & REHAB CENTER	2,874	20,483	0	3,378	0	26,735
BRITTHAVEN OF PROSPECT	2,344	29,307	0	2,985	118	34,754
BRITTHAVEN OF S LOUISVILLE	2,966	38,807	0	3,239	294	45,306

* See Notes in Section IV

PAYOR SOURCE - NURSING FACILITY BEDS

NUMBER OF PATIENT DAYS BY PRIMARY PAYOR SOURCE

	MEDICARE	MEDICAID	SSI	PRIVATE	OTHER	TOTAL
BROWNSBORO HILLS NURSING HOME	1,357	11,196	0	1,144	478	14,175
CARITAS MEDICAL CENTER	8,086	0	0	2,299	0	10,385
CHRISTIAN HEALTH CENTER	1,970	31,760	0	9,775	90	43,595
CHRISTOPHER EAST HEALTH CARE FACILITY	4,882	11,819	0	27,477	644	44,822
EPISCOPAL CHURCH HOME	1,128	5,851	0	26,297	0	33,276
FOUR COURTS SENIOR CENTER	1,468	12,681	0	11,094	209	25,452
FRANCISCAN HEALTH CARE CTR	8,211	33,876	0	8,918	0	51,005
GEORGETOWN MANOR	4,028	32,540	0	4,366	0	40,934
GOOD SAMARITAN CENTER	3,049	21,839	0	6,339	357	31,584
HILLCREEK MANOR REHABILITATION & NURSING CTR	8,192	27,689	0	16,521	666	53,068
HOME OF THE INNOCENTS	0	16,406	0	405	0	16,811
HURSTBOURNE CARE CENTER AT STONY BROOK	8,069	14,053	0	20,606	2,649	45,377
JEFFERSON PLACE	1,777	0	0	1,618	0	3,395
* KINGS DAUGHTERS AND SONS HOME	3,011	45,733	0	4,282	0	53,026
KLONDIKE MANOR	1,473	5,408	0	14,359	0	21,240
LITTLE SISTERS OF THE POOR	0	11,544	0	667	0	12,211
LYNDON LANE NURSING CTR	5,241	49,456	0	3,391	967	59,055

* See Notes in Section IV

PAYOR SOURCE - NURSING FACILITY BEDS

NUMBER OF PATIENT DAYS BY PRIMARY PAYOR SOURCE

		MEDICARE	MEDICAID	SSI	PRIVATE	OTHER	TOTAL
	MARIAN HOME URSULINE SISTERS	1,104	16,846	0	1,114	0	19,064
	MASONIC HOMES OF KY INC	4,973	31,460	0	3,477	11	39,921
	MEADOWS EAST	2,723	36,996	0	3,425	970	44,114
	MEADOWS SOUTH INC	3,800	28,768	0	2,202	0	34,770
	MEADOWVIEW HEALTH & REHABILITATION CENTER	2,092	17,023	0	16,541	390	36,046
	MELROSE MANOR HEALTH CARE CENTER	1,927	7,937	665	2,765	0	13,294
	MOUNT HOLLY NURSING CENTER	2,865	20,795	0	0	7,000	30,660
	NAZARETH HOME	503	8,093	0	21,832	191	30,619
	NORTHFIELD CENTRE FOR HEALTH & REHABILITATION	6,933	28,992	0	5,059	1,195	42,179
	NORTON AUDUBON HOSPITAL	7,370	0	0	3,968	0	11,338
	NORTON SOUTHWEST HOSPITAL	2,485	0	0	1,867	0	4,352
*	NORTON SUBURBAN HOSPITAL	0	0	0	0	0	0
	PARKWAY MEDICAL CENTER	7,002	73,071	0	6,622	1,348	88,043
	PINE TREE VILLA	1,973	4,991	0	16,900	0	23,864
	REGENCY HEALTH CARE CENTER	1,688	28,164	0	9,153	0	39,005
	ROCKFORD MANOR	3,053	34,148	0	5,037	72	42,310
*	SACRED HEART VILLAGE	1,824	2,957	0	13,551	219	18,551

* See Notes in Section IV

PAYOR SOURCE - NURSING FACILITY BEDS

NUMBER OF PATIENT DAYS BY PRIMARY PAYOR SOURCE

	MEDICARE	MEDICAID	SSI	PRIVATE	OTHER	TOTAL
ST MATTHEWS MANOR	10,278	0	0	0	0	10,278
SUMMERFIELD HEALTH & REHABILITATION CENTER	8,738	29,941	0	15,898	706	55,283
THE HEALTH CENTER OF THE FORUM AT BROOKSIDE	938	2,017	0	11,533	0	14,488
* TREYTON OAK TOWERS	2,834	3,303	0	10,463	0	16,600
VENCOR HOSPITAL-LOUISVILLE	2,116	10,319	0	0	803	13,238
WESLEY MANOR NURSING CTR AND RETIREMENT COMM	104	10,748	0	13,426	0	24,278
WESTMINSTER TERRACE/ROSE ANNA HUGHES CAMPUS	1,767	19,042	0	17,040	0	37,849
JEFFERSON COUNTY TOTAL	**166,874**	**892,914**	**943**	**363,140**	**19,411**	**1,443,282**
OLDHAM						
FRIENDSHIP MANOR NURSING HOME	833	25,881	0	9,929	0	36,643
KENTUCKY STATE REFORMATORY NURSING FACILITY	0	0	0	0	16,470	16,470
THE RICHWOOD	2,195	13,564	0	4,577	138	20,474
TRI COUNTY BAPTIST HOSPITAL	3,167	2,116	0	315	0	5,598
OLDHAM COUNTY TOTAL	**6,195**	**41,561**	**0**	**14,821**	**16,608**	**79,185**
SHELBY						
CRESTVIEW HEALTH CARE CENTER	2,088	3,483	0	2,909	0	8,480
JEWISH HOSPITAL SHELBYVILLE	1,974	75	0	0	244	2,293
MASONIC HOMES OF KY INC	272	16,952	0	2,848	43	20,121

* See Notes in Section IV

PAYOR SOURCE - NURSING FACILITY BEDS

NUMBER OF PATIENT DAYS BY PRIMARY PAYOR SOURCE

	MEDICARE	MEDICAID	SSI	PRIVATE	OTHER	TOTAL
* SHELBY MANOR HEALTH CTR	0	0	0	0	0	0
SHELBY COUNTY TOTAL	**4,334**	**20,510**	**0**	**5,757**	**287**	**30,894**
SPENCER						
TAYLORSVILLE HEALTH CARE CTR	2,427	30,800	0	2,568	1,534	37,329
SPENCER COUNTY TOTAL	**2,427**	**30,800**	**0**	**2,568**	**1,534**	**37,329**
TRIMBLE						
* BEDFORD HEALTH CARE	2,291	15,342	0	2,125	52	19,810
TRIMBLE COUNTY TOTAL	**2,291**	**15,342**	**0**	**2,125**	**52**	**19,810**
ADD 6 TOTALS:	**185,676**	**1,047,681**	**943**	**402,069**	**37,892**	**1,674,267**
ADD: 7						
BOONE						
FLORENCE PARK CARE CTR	4,476	16,367	0	29,686	0	50,529
* ST LUKE HOSPITAL W	4,797	0	0	192	0	4,989
WOODSPOINT NURSING HOME	3,277	41,612	0	7,154	995	53,038
BOONE COUNTY TOTAL	**12,550**	**57,979**	**0**	**37,032**	**995**	**108,556**
CAMPBELL						
BAPTIST CONVALESCENT CTR	4,471	40,567	0	14,219	0	59,257
CARMEL MANOR	945	13,811	0	8,529	0	23,285
HIGHLANDS OF FT THOMAS HLTHCARE CTR & REHAB	2,197	11,807	0	29,962	1,150	45,116
LAKESIDE PLACE	6,458	69,014	0	8,185	1,126	84,783

* See Notes in Section IV

PAYOR SOURCE - NURSING FACILITY BEDS

NUMBER OF PATIENT DAYS BY PRIMARY PAYOR SOURCE

	MEDICARE	MEDICAID	SSI	PRIVATE	OTHER	TOTAL
ST LUKE HOSPITAL E	5,954	0	0	372	6,326	6,326
CAMPBELL COUNTY TOTAL	**20,025**	**135,199**	**0**	**61,267**	**8,602**	**218,767**
CARROLL						
GREEN VALLEY HEALTH AND REHAB CENTER	1,749	19,988	0	2,781	0	24,518
CARROLL COUNTY TOTAL	**1,749**	**19,988**	**0**	**2,781**	**0**	**24,518**
GALLATIN						
GALLATIN HEALTH CARE	1,727	34,635	0	2,280	0	38,642
GALLATIN COUNTY TOTAL	**1,727**	**34,635**	**0**	**2,280**	**0**	**38,642**
GRANT						
GRANT MANOR INC	1,521	22,796	0	8,733	0	33,050
GRANT COUNTY TOTAL	**1,521**	**22,796**	**0**	**8,733**	**0**	**33,050**
KENTON						
GARRARD CONVALESCENT HOME	172	21,300	0	870	0	22,342
MADONNA MANOR	24	5,756	0	6,985	0	12,765
* ROSEDALE MANOR	676	58,992	0	6,115	0	65,783
ST CHARLES CARE CTR	1,530	24,412	0	16,546	0	42,488
ST ELIZABETH MEDICAL CENTER NORTH	6,725	0	0	1,972	0	8,697
VILLA SPRING OF ERLANGER HEALTH CARE CENTER	64	673	0	1,273	0	2,010
KENTON COUNTY TOTAL	**9,191**	**111,133**	**0**	**33,761**	**0**	**154,085**

* See Notes in Section IV

PAYOR SOURCE - NURSING FACILITY BEDS

NUMBER OF PATIENT DAYS BY PRIMARY PAYOR SOURCE

	MEDICARE	MEDICAID	SSI	PRIVATE	OTHER	TOTAL
OWEN						
OWEN COUNTY MEMORIAL HOSPITAL	183	4,752	0	2,129	0	7,064
OWENTON MANOR	1,864	23,998	0	3,668	882	30,412
OWEN COUNTY TOTAL	**2,047**	**28,750**	**0**	**5,797**	**882**	**37,476**
PENDLETON						
RIVER VALLEY NURSING HOME	399	15,315	0	5,288	298	21,300
PENDLETON COUNTY TOTAL	**399**	**15,315**	**0**	**5,288**	**298**	**21,300**
ADD 7 TOTALS:	**49,209**	**425,795**	**0**	**156,939**	**10,777**	**636,394**
ADD: 8						
BRACKEN						
* AUGUSTA HEALTH CARE CENTER	1,949	6,592	0	1,573	379	10,493
BRACKEN COUNTY TOTAL	**1,949**	**6,592**	**0**	**1,573**	**379**	**10,493**
FLEMING						
PIONEER TRACE NURSING HOME	852	26,690	0	4,795	0	32,337
FLEMING COUNTY TOTAL	**852**	**26,690**	**0**	**4,795**	**0**	**32,337**
LEWIS						
VANCEBURG REHABILITATION & HEALTH CENTER	5,162	23,007	0	1,490	944	30,603
LEWIS COUNTY TOTAL	**5,162**	**23,007**	**0**	**1,490**	**944**	**30,603**
MASON						
MAYSVILLE EXTENDED CARE FACILITY	2,690	26,003	0	11,530	2,546	42,769
MEADOWVIEW REGIONAL MEDICAL CENTER	2,727	0	0	0	0	2,727

* See Notes in Section IV

PAYOR SOURCE - NURSING FACILITY BEDS

NUMBER OF PATIENT DAYS BY PRIMARY PAYOR SOURCE

	MEDICARE	MEDICAID	SSI	PRIVATE	OTHER	TOTAL
MASON COUNTY TOTAL	**5,417**	**26,003**	**0**	**11,530**	**2,546**	**45,496**
ROBERTSON						
ROBERTSON COUNTY HEALTH CARE FACILITY	1,333	16,656	0	2,646	224	20,859
ROBERTSON COUNTY TOTAL	**1,333**	**16,656**	**0**	**2,646**	**224**	**20,859**
ADD 8 TOTALS:	**14,713**	**98,948**	**0**	**22,034**	**4,093**	**139,788**
ADD: 9						
BATH						
HILLTOP LODGE	0	11,856	0	2,218	0	14,074
* RIDGEWAY MANOR	0	0	0	0	0	0
BATH COUNTY TOTAL	**0**	**11,856**	**0**	**2,218**	**0**	**14,074**
MENIFEE						
EDGEWOOD ESTATES	914	18,963	0	1,548	0	21,425
MENIFEE COUNTY TOTAL	**914**	**18,963**	**0**	**1,548**	**0**	**21,425**
MONTGOMERY						
ANNIE WALKER NURSING HOME	35	11,951	0	768	0	12,754
MARY CHILES HOSPITAL SNF	1,311	12,162	2	1,042	123	14,640
* WINDSOR CARE CTR	814	16,093	0	3,889	326	21,122
MONTGOMERY COUNTY TOTAL	**2,160**	**40,206**	**2**	**5,699**	**449**	**48,516**
MORGAN						
MORGAN COUNTY ARH HOSPITAL NURSING FACILITY	952	7,757	0	29	0	8,738

* See Notes in Section IV

PAYOR SOURCE - NURSING FACILITY BEDS

NUMBER OF PATIENT DAYS BY PRIMARY PAYOR SOURCE

	MEDICARE	MEDICAID	SSI	PRIVATE	OTHER	TOTAL
WEST LIBERTY NURSING & REHAB CTR	1,448	13,390	0	164	0	15,002
MORGAN COUNTY TOTAL	**2,400**	**21,147**	**0**	**193**	**0**	**23,740**
ROWAN						
LIFE CARE CENTER OF MOREHEAD	2,841	28,914	0	2,342	660	34,807
* ST CLAIRE MEDICAL CENTER/TCU	1,772	0	0	0	301	2,073
ROWAN COUNTY TOTAL	**4,613**	**28,914**	**0**	**2,342**	**961**	**36,880**
ADD 9 TOTALS:	**10,087**	**121,086**	**2**	**12,000**	**1,410**	**144,635**
ADD: 10						
BOYD						
BOYD NURSING & REHAB CENTER	2,147	17,491	0	1,543	0	21,181
KINGS DAUGHTERS MEDICAL CTR NF	2,665	627	0	273	9	3,574
WOODLAND OAKS HEALTH CARE FACILITY	1,460	21,080	0	15,994	452	38,986
BOYD COUNTY TOTAL	**6,272**	**39,198**	**0**	**17,810**	**461**	**63,741**
CARTER						
CARTER NURSING & REHAB CENTER	2,180	35,824	0	4,168	254	42,426
CARTER COUNTY TOTAL	**2,180**	**35,824**	**0**	**4,168**	**254**	**42,426**
ELLIOTT						
ELLIOTT NURSING & REHABILITATION CENTER	1,109	19,166	0	799	0	21,074
ELLIOTT COUNTY TOTAL	**1,109**	**19,166**	**0**	**799**	**0**	**21,074**

* See Notes in Section IV

PAYOR SOURCE - NURSING FACILITY BEDS

NUMBER OF PATIENT DAYS BY PRIMARY PAYOR SOURCE

	MEDICARE	MEDICAID	SSI	PRIVATE	OTHER	TOTAL
GREENUP						
OAKMONT MANOR	1,309	12,906	0	16,270	0	30,485
SOUTH SHORE NURSING & REHAB CTR	960	16,937	0	846	0	18,743
WURTLAND NURSING & REHAB CENTER	2,763	29,339	0	2,735	513	35,350
GREENUP COUNTY TOTAL	**5,032**	**59,182**	**0**	**19,851**	**513**	**84,578**
LAWRENCE						
J J JORDAN GERIATRIC CENTER	1,658	32,865	0	2,654	0	37,177
LAWRENCE COUNTY TOTAL	**1,658**	**32,865**	**0**	**2,654**	**0**	**37,177**
ADD 10 TOTALS:	**16,251**	**186,235**	**0**	**45,282**	**1,228**	**248,996**
ADD: 11						
FLOYD						
HIGHLANDS REGIONAL MEDICAL CENTER	2,581	0	0	108	0	2,688
MCDOWELL ARH HOSPITAL NURSING FACILITY	1,779	356	0	15	259	2,409
OUR LADY OF THE WAY HOSPITAL	1,418	1,096	0	0	162	2,676
* PRESTONSBURG HEALTH CARE CENTER	1,067	18,006	0	661	59	19,793
RIVERVIEW MANOR NURSING HOME	2,463	37,516	0	2,838	578	43,395
FLOYD COUNTY TOTAL	**9,308**	**56,974**	**0**	**3,622**	**1,058**	**70,961**
JOHNSON						
MOUNTAIN MANOR OF PAINTSVILLE	3,504	35,060	0	2,451	0	41,015
JOHNSON COUNTY TOTAL	**3,504**	**35,060**	**0**	**2,451**	**0**	**41,015**

* See Notes in Section IV

PAYOR SOURCE - NURSING FACILITY BEDS

NUMBER OF PATIENT DAYS BY PRIMARY PAYOR SOURCE

	MEDICARE	MEDICAID	SSI	PRIVATE	OTHER	TOTAL
MAGOFFIN						
SALYERSVILLE HEALTH CARE CTR	4,688	38,141	5,490	650	941	49,910
MAGOFFIN COUNTY TOTAL	**4,688**	**38,141**	**5,490**	**650**	**941**	**49,910**
MARTIN						
* MARTIN COUNTY HEALTHCARE FACILITY	1,254	19,271	0	1,335	0	21,860
MARTIN COUNTY TOTAL	**1,254**	**19,271**	**0**	**1,335**	**0**	**21,860**
PIKE						
GOOD SHEPHERD COMMUNITY NURSING CENTER	2,856	32,793	0	1,121	0	36,770
MOUNTAIN VIEW HEALTH CARE CTR	2,402	30,652	0	1,425	0	34,479
PARKVIEW NURSING & REHABILITATION CENTER	4,353	30,818	1,685	2,250	0	39,106
* PIKEVILLE HEALTH CARE	2,163	30,137	0	4,159	263	36,722
WILLIAMSON ARH HOSPITAL NURSING FACILITY	2,634	12,015	429	0	1,290	16,368
PIKE COUNTY TOTAL	**14,408**	**136,415**	**2,114**	**8,955**	**1,553**	**163,445**
ADD 11 TOTALS:	**33,162**	**285,861**	**7,604**	**17,013**	**3,552**	**347,191**
ADD: 12						
BREATHITT						
NIM HENSON GERIATRIC CENTER	2,771	36,822	0	3,168	0	42,761
BREATHITT COUNTY TOTAL	**2,771**	**36,822**	**0**	**3,168**	**0**	**42,761**
KNOTT						
KNOTT COUNTY NURSING HOME	2,028	27,623	0	135	94	29,880

* See Notes in Section IV

PAYOR SOURCE - NURSING FACILITY BEDS

NUMBER OF PATIENT DAYS BY PRIMARY PAYOR SOURCE

	MEDICARE	MEDICAID	SSI	PRIVATE	OTHER	TOTAL
KNOTT COUNTY TOTAL	**2,028**	**27,623**	**0**	**135**	**94**	**29,880**
LEE						
LEE COUNTY CONSTANT CARE INC	1,151	36,995	0	3,075	0	41,221
LEE COUNTY TOTAL	**1,151**	**36,995**	**0**	**3,075**	**0**	**41,221**
LESLIE						
HYDEN MANOR	503	27,207	0	1,193	0	28,903
LESLIE COUNTY TOTAL	**503**	**27,207**	**0**	**1,193**	**0**	**28,903**
LETCHER						
LETCHER MANOR	2,449	46,844	0	4,029	0	53,322
LETCHER COUNTY TOTAL	**2,449**	**46,844**	**0**	**4,029**	**0**	**53,322**
OWSLEY						
OWSLEY COUNTY HEALTH CARE CTR	1,522	28,636	0	985	0	31,143
OWSLEY COUNTY TOTAL	**1,522**	**28,636**	**0**	**985**	**0**	**31,143**
PERRY						
HAZARD NURSING HOME	5,420	64,695	0	2,078	96	72,289
PERRY COUNTY TOTAL	**5,420**	**64,695**	**0**	**2,078**	**96**	**72,289**
WOLFE						
WOLFE COUNTY HEALTH CARE CENTER	1,783	32,888	0	1,588	0	36,259
WOLFE COUNTY TOTAL	**1,783**	**32,888**	**0**	**1,588**	**0**	**36,259**
ADD 12 TOTALS:	**17,627**	**301,710**	**0**	**16,251**	**190**	**335,778**

* See Notes in Section IV

PAYOR SOURCE - NURSING FACILITY BEDS

NUMBER OF PATIENT DAYS BY PRIMARY PAYOR SOURCE

	MEDICARE	MEDICAID	SSI	PRIVATE	OTHER	TOTAL
ADD: 13						
BELL						
BRITTHAVEN OF PINEVILLE	2,901	33,438	0	833	0	37,172
MIDDLESBORO HEALTH CARE FACILITY	1,745	25,535	0	6,688	222	34,190
PINEVILLE COMMUNITY HOSPITAL	2,873	6,720	0	560	659	10,812
BELL COUNTY TOTAL	**7,519**	**65,693**	**0**	**8,081**	**881**	**82,174**
CLAY						
LAUREL CREEK HEALTH CARE CTR	1,735	34,490	0	774	0	36,999
MEMORIAL HOSPITAL NURSING FACILITY	2,532	2,255	0	0	476	5,263
CLAY COUNTY TOTAL	**4,267**	**36,745**	**0**	**774**	**476**	**42,262**
HARLAN						
BRITTHAVEN OF TRI CITIES	4,026	24,156	0	1,098	0	29,280
* HARLAN ARH HOSPITAL NURSING FACILITY	4,624	373	0	444	0	5,441
HARLAN NURSING HOME	3,814	43,833	0	3,168	351	51,166
HARLAN COUNTY TOTAL	**12,464**	**68,362**	**0**	**4,710**	**351**	**85,887**
JACKSON						
JACKSON MANOR	910	16,419	0	861	0	18,190
JACKSON COUNTY TOTAL	**910**	**16,419**	**0**	**861**	**0**	**18,190**
KNOX						
BARBOURVILLE NURSING HOME	1,306	39,799	0	1,235	0	42,340

* See Notes in Section IV

PAYOR SOURCE - NURSING FACILITY BEDS

NUMBER OF PATIENT DAYS BY PRIMARY PAYOR SOURCE

	MEDICARE	MEDICAID	SSI	PRIVATE	OTHER	TOTAL
CHRISTIAN HEALTH CARE	2,298	26,300	0	6,905	0	35,503
KNOX COUNTY HOSPITAL	180	4,825	0	276	0	5,281
KNOX COUNTY TOTAL	**3,784**	**70,924**	**0**	**8,416**	**0**	**83,124**
LAUREL						
HILLCREST NURSING HOME	3,242	35,853	0	4,284	0	43,379
LAUREL HEIGHTS HOME FOR THE ELDERLY	995	45,285	0	4,353	750	51,383
MARYMOUNT HOSPITAL	2,520	234	0	1,004	0	3,758
LAUREL COUNTY TOTAL	**6,757**	**81,372**	**0**	**9,641**	**750**	**98,520**
ROCKCASTLE						
ROCKCASTLE HOSPITAL	2,192	17,266	0	1,346	0	20,804
SOWDER NURSING HOME	1,202	31,036	0	3,326	0	35,564
ROCKCASTLE COUNTY TOTAL	**3,394**	**48,302**	**0**	**4,672**	**0**	**56,368**
WHITLEY						
* BAPTIST REGIONAL MEDICAL CENTER	0	0	0	0	0	0
CORBIN NURSING HOME	2,896	29,377	0	4,025	0	36,298
THE HERITAGE	1,775	23,154	0	2,007	364	27,300
WILLIAMSBURG NURSING HOME	2,335	40,942	0	2,040	0	45,316
WHITLEY COUNTY TOTAL	**7,006**	**93,473**	**0**	**8,072**	**364**	**108,914**
ADD 13 TOTALS:	**46,101**	**481,290**	**0**	**45,227**	**2,822**	**575,439**

* See Notes in Section IV

PAYOR SOURCE - NURSING FACILITY BEDS

NUMBER OF PATIENT DAYS BY PRIMARY PAYOR SOURCE

	MEDICARE	MEDICAID	SSI	PRIVATE	OTHER	TOTAL
ADD: 14						
ADAIR						
SUMMIT MANOR	3,664	28,357	0	5,589	0	37,610
ADAIR COUNTY TOTAL	**3,664**	**28,357**	**0**	**5,589**	**0**	**37,610**
CASEY						
LIBERTY CARE CENTER	2,174	26,809	0	2,527	744	32,254
CASEY COUNTY TOTAL	**2,174**	**26,809**	**0**	**2,527**	**744**	**32,254**
CLINTON						
CLINTON COUNTY HEALTH CARE CENTER	1,664	16,954	0	240	0	18,858
CLINTON COUNTY TOTAL	**1,664**	**16,954**	**0**	**240**	**0**	**18,858**
CUMBERLAND						
CUMBERLAND VALLEY MANOR	1,964	26,352	0	1,761	0	30,077
CUMBERLAND COUNTY TOTAL	**1,964**	**26,352**	**0**	**1,761**	**0**	**30,077**
GREEN						
GREEN HILL MANOR	2,794	36,365	0	2,880	0	42,039
MCDOWELL SKILLED NURSING FACILITY	752	3,744	0	542	33	5,071
GREEN COUNTY TOTAL	**3,546**	**40,109**	**0**	**3,422**	**33**	**47,110**
MCCREARY						
MCCREARY COUNTY HEALTH & REHAB CENTER	2,288	16,128	0	2,777	0	21,193
MCCREARY COUNTY TOTAL	**2,288**	**16,128**	**0**	**2,777**	**0**	**21,193**

* See Notes in Section IV

PAYOR SOURCE - NURSING FACILITY BEDS

NUMBER OF PATIENT DAYS BY PRIMARY PAYOR SOURCE

	MEDICARE	MEDICAID	SSI	PRIVATE	OTHER	TOTAL
PULASKI						
BRITTHAVEN OF SOMERSET	3,176	42,619	0	2,484	19	48,298
LAKE CUMBERLAND REGIONAL HOSPITAL	3,598	0	0	76	0	3,674
* SOMERSET NURSING AND REHABILIATION FACILITY	1,260	38,245	0	4,637	0	44,142
SUNRISE MANOR NURSING & REHABILITATION CENTER	2,558	26,825	0	2,230	790	32,403
PULASKI COUNTY TOTAL	**10,592**	**107,689**	**0**	**9,427**	**809**	**128,517**
RUSSELL						
FAIR OAKS HEALTH SYSTEMS LLC	108	36,307	0	5,266	0	41,681
RUSSELL COUNTY TOTAL	**108**	**36,307**	**0**	**5,266**	**0**	**41,681**
TAYLOR						
MEDCO CENTER OF CAMPBELLSVILLE	1,850	19,787	0	1,041	269	22,947
METZMEIER NURSING HOME	3,950	16,100	0	4,960	0	25,010
TAYLOR COUNTY TOTAL	**5,800**	**35,887**	**0**	**6,001**	**269**	**47,957**
WAYNE						
HICKS GOLDEN YEARS NURSING HOME	1,670	17,810	0	1,910	0	21,390
WAYNE COUNTY TOTAL	**1,670**	**17,810**	**0**	**1,910**	**0**	**21,390**
ADD 14 TOTALS:	**33,470**	**352,402**	**0**	**38,920**	**1,855**	**426,647**
ADD: 15						
ANDERSON						
HERITAGE HALL HEALTH & REHAB CENTER	2,789	16,420	0	7,662	1,722	28,593

* See Notes in Section IV

PAYOR SOURCE - NURSING FACILITY BEDS

NUMBER OF PATIENT DAYS BY PRIMARY PAYOR SOURCE

	MEDICARE	MEDICAID	SSI	PRIVATE	OTHER	TOTAL
ANDERSON COUNTY TOTAL	**2,789**	**16,420**	**0**	**7,662**	**1,722**	**28,593**
BOURBON						
BOURBON HEIGHTS NURSING HOME	215	19,189	0	985	1,467	21,856
BOURBON COUNTY TOTAL	**215**	**19,189**	**0**	**985**	**1,467**	**21,856**
BOYLE						
* CHARLESTON HEALTH CARE CENTER	1,150	23,081	0	7,663	0	31,894
DANVILLE CENTRE FOR HEALTH & REHABILITATION	3,342	23,516	0	10,199	1,242	38,299
EPHRAIM MCDOWELL REGIONAL MEDICAL CENTER	4,654	0	0	307	40	5,001
BOYLE COUNTY TOTAL	**9,146**	**46,597**	**0**	**18,169**	**1,282**	**75,194**
CLARK						
CLARK REGIONAL MEDICAL CENTER	2,870	1,998	0	2,578	0	7,440
* WINCHESTER CTR FOR HEALTH AND REHABILITATION	5,817	48,396	0	4,243	2,944	59,862
CLARK COUNTY TOTAL	**8,687**	**50,394**	**0**	**6,821**	**2,944**	**67,302**
ESTILL						
IRVINE HEALTH & REHABILITATION CENTER	2,641	22,359	0	2,288	171	27,459
ESTILL COUNTY TOTAL	**2,641**	**22,359**	**0**	**2,288**	**171**	**27,459**
FAYETTE						
CHRISTIAN HEALTH CENTER	2,528	41,682	0	9,024	34	53,268
DARBY SQUARE	5,242	30,037	0	5,335	2,033	42,647
HOMESTEAD NURSING CENTER	1,418	34,768	0	4,902	5,767	46,855

* See Notes in Section IV

PAYOR SOURCE - NURSING FACILITY BEDS

NUMBER OF PATIENT DAYS BY PRIMARY PAYOR SOURCE

	MEDICARE	MEDICAID	SSI	PRIVATE	OTHER	TOTAL
INTEGRATED HEALTH SERVICES AT MAYFAIR MANOR	3,386	3,236	0	9,430	0	16,052
LEXINGTON CENTER FOR HEALTH & REHAB	8,061	37,510	0	10,834	4,752	61,157
LEXINGTON COUNTRY PLACE	6,574	6,024	0	26,902	0	39,500
* PIMILICO MANOR	899	33,352	0	894	32	35,177
PINE MEADOWS HEALTH CARE	3,649	32,585	0	5,186	1,516	42,936
ROSE MANOR REST HOME	201	7,308	0	4,508	0	12,017
SAMARITAN HOSPITAL	6,906	11	0	773	34	7,724
SAYRE CHRISTIAN VILLAGE NURSING HOME	1,742	27,320	0	9,034	1,311	39,407
SUNBRIDGE CARE & REHABILITATION - CAMBRIDGE	3,002	31,799	0	832	577	36,210
SUNBRIDGE CARE & REHABILITATION - LIMESTONE	1,410	21,997	0	496	1,456	25,359
TANBARK HEALTH CARE CENTER	1,670	501	0	9,726	0	11,897
FAYETTE COUNTY TOTAL	**46,688**	**308,130**	**0**	**97,876**	**17,512**	**470,206**
FRANKLIN						
BEVERLY HEALTH AND REHAB CENTER OF FRANKFORT	3,395	26,429	0	5,195	528	35,547
BRADFORD SQUARE HEALTH CARE CTR	4,015	24,455	0	6,935	0	35,405
FRANKLIN COUNTY TOTAL	**7,410**	**50,884**	**0**	**12,130**	**528**	**70,952**
GARRARD						
GARRARD COUNTY MEMORIAL HOSPITAL	1,905	16,089	0	10,551	0	28,545

* See Notes in Section IV

PAYOR SOURCE - NURSING FACILITY BEDS

NUMBER OF PATIENT DAYS BY PRIMARY PAYOR SOURCE

	MEDICARE	MEDICAID	SSI	PRIVATE	OTHER	TOTAL
GARRARD COUNTY TOTAL	**1,905**	**16,089**	**0**	**10,551**	**0**	**28,545**
HARRISON						
* EDGEMONT MANOR NURSING HOME	137	10,359	1,156	9,786	0	21,438
GRAND HAVEN NURSING HOME	132	14,545	0	3,022	1,728	19,427
HARRISON MEMORIAL HOSPITAL	2,890	8,534	0	1,066	0	12,490
HARRISON COUNTY TOTAL	**3,159**	**33,438**	**1,156**	**13,874**	**1,728**	**53,355**
JESSAMINE						
ROYAL MANOR	2,858	19,532	0	3,050	0	25,440
THOMSON HOOD VETERANS CENTER	0	0	0	0	104,643	104,643
JESSAMINE COUNTY TOTAL	**2,858**	**19,532**	**0**	**3,050**	**104,643**	**130,083**
LINCOLN						
FORT LOGAN HOSPITAL	1,262	8,109	0	111	195	9,677
STANFORD HOUSE	1,610	29,606	0	2,952	282	34,450
LINCOLN COUNTY TOTAL	**2,872**	**37,715**	**0**	**3,063**	**477**	**44,127**
MADISON						
BEREA HEALTH CARE CTR	531	23,529	0	4,676	1,148	29,884
BEREA HOSPITAL SKILLED NURSING FACILITY	3,372	29,102	0	3,096	0	35,570
RICHMOND HEALTH & REHAB COMPLEX - KENWOOD	3,559	19,912	0	8,837	0	32,308
RICHMOND HEALTH & REHAB COMPLEX - MADISON	3,605	20,957	0	7,210	0	31,772

* See Notes in Section IV

PAYOR SOURCE - NURSING FACILITY BEDS

NUMBER OF PATIENT DAYS BY PRIMARY PAYOR SOURCE

	MEDICARE	MEDICAID	SSI	PRIVATE	OTHER	TOTAL
MADISON COUNTY TOTAL	**11,067**	**93,500**	**0**	**23,819**	**1,148**	**129,534**
MERCER						
HARRODSBURG HEALTH CARE MANOR	2,724	29,324	0	2,636	1,442	36,126
THE JAMES B HAGGIN MEMORIAL HOSPITAL	302	3,137	0	5,525	0	8,964
MERCER COUNTY TOTAL	**3,026**	**32,461**	**0**	**8,161**	**1,442**	**45,090**
NICHOLAS						
JOHNSON MATHERS NURSING HOME	1,498	27,386	0	8,246	0	37,130
NICHOLAS COUNTY TOTAL	**1,498**	**27,386**	**0**	**8,246**	**0**	**37,130**
POWELL						
STANTON NURSING AND REHABILITATION CENTER	1,206	23,100	0	781	762	25,849
POWELL COUNTY TOTAL	**1,206**	**23,100**	**0**	**781**	**762**	**25,849**
SCOTT						
DOVER MANOR	1,093	23,751	0	5,280	0	30,124
GEORGETOWN COMMUNITY HOSPITAL	1,497	0	0	108	5	1,610
* GEORGETOWN HEALTH CARE CENTER	1,962	10,888	0	3,314	1,681	17,845
SCOTT COUNTY TOTAL	**4,552**	**34,639**	**0**	**8,702**	**1,686**	**49,579**
ADD 15 TOTALS:	**109,719**	**831,833**	**1,156**	**226,178**	**137,512**	**1,304,854**
KENTUCKY TOTALS:	**812,872**	**6,130,326**	**10,700**	**1,413,892**	**218,393**	**8,578,365**

* See Notes in Section IV

PAYOR SOURCE - PERSONAL CARE BEDS

NUMBER OF PATIENT DAYS BY PRIMARY PAYOR SOURCE

	SSI	PRIVATE	OTHER	TOTAL
ADD: 1				
BALLARD				
LIFE CARE CENTER OF LACENTER	3,547	779	0	4,326
BALLARD COUNTY TOTAL:	**3,547**	**779**	**0**	**4,326**
CALLOWAY				
FERN TERRACE LODGE OF MURRAY	0	28,725	0	28,725
CALLOWAY COUNTY TOTAL:	**0**	**28,725**	**0**	**28,725**
CARLISLE				
COUNTRYSIDE HEALTH CARE	0	1,804	4,347	6,151
CARLISLE COUNTY TOTAL:	**0**	**1,804**	**4,347**	**6,151**
GRAVES				
FERN TERRACE LODGE OF MAYFIELD	0	44,949	0	44,949
MEADOWVIEW RETIREMENT HOME	0	1,606	6,424	8,030
MELBER REST HOME	879	2,533	0	3,412
GRAVES COUNTY TOTAL:	**879**	**49,088**	**6,424**	**56,391**
HICKMAN				
BIRCHTREE HEALTHCARE	0	1,702	0	1,702
CLINTON HICKMAN CO IC/PC FACILITY	2,362	830	0	3,192
HICKMAN COUNTY TOTAL:	**2,362**	**2,532**	**0**	**4,894**
MARSHALL				
BRITTHAVEN OF BENTON	0	2,597	4,300	6,897
CALVERT CITY CONVALESCENT CTR	1,316	398	0	1,714
OAKVIEW NURSING & REHABILITATION CENTER	0	743	4,827	5,570
MARSHALL COUNTY TOTAL:	**1,316**	**3,738**	**9,127**	**14,181**
MCCRACKEN				
RESIDENTIAL CARE CTR OF PADUCAH, INC	0	4,282	16,252	20,534
THE PARAGON AT WEST PARK	0	9,180	0	9,180

* See Notes in Section IV

PAYOR SOURCE - PERSONAL CARE BEDS

NUMBER OF PATIENT DAYS BY PRIMARY PAYOR SOURCE

	SSI	PRIVATE	OTHER	TOTAL
WELLINGTON PARC OF PADUCAH	0	7,836	0	7,836
MCCRACKEN COUNTY TOTAL:	**0**	**21,298**	**16,252**	**37,550**
ADD 1 TOTAL:	**8,104**	**107,964**	**36,150**	**152,218**
ADD: 2				
CALDWELL				
HIGHLAND HOMES	0	0	29,798	29,798
PRINCETON HEALTH CARE MANOR INC	2,190	730	0	2,920
CALDWELL COUNTY TOTAL:	**2,190**	**730**	**29,798**	**32,718**
CHRISTIAN				
BROOKFIELD MANOR	0	9,275	12,992	22,267
CHRISTIAN HEALTH CTR	828	494	0	1,322
COVINGTON CONVALESCENT CTR	4,215	3,324	0	7,539
GAINESVILLE MANOR	30,541	1,830	0	32,371
PENNYRILE HOME	0	0	33,079	33,079
CHRISTIAN COUNTY TOTAL:	**35,584**	**14,923**	**46,071**	**96,578**
CRITTENDEN				
THE NEW CRITTENDEN CO. CONVALESCENT CENTER	1,045	232	0	1,277
CRITTENDEN COUNTY TOTAL:	**1,045**	**232**	**0**	**1,277**
HOPKINS				
BROWN REST HOME	0	5,840	9,125	14,965
NEW DAWSON SPRINGS NURSING HOME	10,519	1,605	0	12,124
* WILLOW BROOK PCH	7,261	6,194	4,849	18,304
HOPKINS COUNTY TOTAL:	**17,780**	**13,639**	**13,974**	**45,393**
LIVINGSTON				
* LIVINGSTON CONVALESCENT CENTER	10,736	1,095	0	11,831
LIVINGSTON COUNTY TOTAL:	**10,736**	**1,095**	**0**	**11,831**
LYON				
HILLTOP NURSING HOME	6,866	1,555	0	8,421

* See Notes in Section IV

PAYOR SOURCE - PERSONAL CARE BEDS

NUMBER OF PATIENT DAYS BY PRIMARY PAYOR SOURCE

	SSI	PRIVATE	OTHER	TOTAL
RIVER'S BEND RETIRMENT COMMUNITY	3,875	1,212	0	5,087
LYON COUNTY TOTAL:	**10,741**	**2,767**	**0**	**13,508**
MUHLENBERG				
BELLE MEADE HOME	2,911	7,496	0	10,407
MAPLE MANOR HEALTH CARE CENTER	1,126	335	0	1,461
POPLAR GROVE REST HOME	5,671	1,968	5,279	12,918
SPARKS NURSING CTR	3,944	15,884	10,714	30,542
MUHLENBERG COUNTY TOTAL:	**13,652**	**25,683**	**15,993**	**55,328**
TODD				
HEARTHSTONE PLACE	0	2,568	14,241	16,809
TODD COUNTY TOTAL:	**0**	**2,568**	**14,241**	**16,809**
TRIGG				
TRIGG COUNTY MANOR PCH	14,032	4,876	0	18,908
TRIGG COUNTY TOTAL:	**14,032**	**4,876**	**0**	**18,908**
ADD 2 TOTAL:	**105,760**	**66,513**	**120,077**	**292,350**
ADD: 3				
DAVIESS				
BISHOP SOENNEKER HOME	2,262	17,477	1,464	21,203
CARMEL HOME	4,199	23,517	0	27,716
DAVCO REST HOME	12,119	8,930	10,843	31,892
FERN TERRACE LODGE OF OWENSBORO	8,640	9,720	1,440	19,800
HERMITAGE NURSING & REHABILITATION CENTER	0	4,392	0	4,392
LEISURE YEARS NURSING HOME	1,537	3,077	5,511	10,125
ROSEDALE	2,555	1,611	10,394	14,560
DAVIESS COUNTY TOTAL:	**31,312**	**68,724**	**29,652**	**129,688**
HANCOCK				
* WILLOW BROOK PCH OF LEWISPORT	15	10	22	10,614
HANCOCK COUNTY TOTAL:	**15**	**10**	**22**	**10,614**

* See Notes in Section IV

PAYOR SOURCE - PERSONAL CARE BEDS

NUMBER OF PATIENT DAYS BY PRIMARY PAYOR SOURCE

	SSI	PRIVATE	OTHER	TOTAL
HENDERSON				
HENDERSON MANOR	0	1,268	11,646	12,914
* REDBANKS	0	1,902	7,812	9,714
HENDERSON COUNTY TOTAL:	**0**	**3,170**	**19,458**	**22,628**
MCLEAN				
RIVERSIDE MANOR HEALTH CARE CENTER	4,160	1,255	0	5,415
SUNNY ACRES	9,792	1,095	0	10,887
MCLEAN COUNTY TOTAL:	**13,952**	**2,350**	**0**	**16,302**
OHIO				
BEAVER DAM HEALTH CARE MANOR	11,890	1,677	211	13,778
OHIO COUNTY TOTAL:	**11,890**	**1,677**	**211**	**13,778**
UNION				
STURGIS COMMUNITY REST HOME	0	9,414	365	9,779
UNION COUNTY TOTAL:	**0**	**9,414**	**365**	**9,779**
WEBSTER				
COLONIAL TERRACE NURSING HOME	0	3,039	4,883	7,922
COUNTRY MEADOWS REST HAVEN	0	10,591	4,080	14,671
WEBSTER COUNTY TOTAL:	**0**	**13,630**	**8,963**	**22,593**
ADD 3 TOTAL:	**57,169**	**98,975**	**58,671**	**225,382**
ADD: 4				
ALLEN				
* HILLCREST NURSING HOME				
SCOTTSVILLE MANOR	3,684	4,942	4,108	12,734
ALLEN COUNTY TOTAL:	**3,684**	**4,942**	**4,108**	**12,734**
BARREN				
GLASGOW HEALTH & REHAB CENTER	0	1,063	10,349	11,412
NHC HEALTH CARE GLASGOW	0	267	2,379	2,646
BARREN COUNTY TOTAL:	**0**	**1,330**	**12,728**	**14,058**

* See Notes in Section IV

PAYOR SOURCE - PERSONAL CARE BEDS

NUMBER OF PATIENT DAYS BY PRIMARY PAYOR SOURCE

	SSI	PRIVATE	OTHER	TOTAL
BUTLER				
LAKEVIEW HEALTH CARE CTR	8,842	2,671	0	11,513
BUTLER COUNTY TOTAL:	**8,842**	**2,671**	**0**	**11,513**
EDMONSON				
EDMONSON HEALTH CARE CENTER	11,253	1,304	0	12,557
EDMONSON COUNTY TOTAL:	**11,253**	**1,304**	**0**	**12,557**
HART				
* MEADOWBROOK TERRACE OF HART COUNTY	0	0	0	0
HART COUNTY TOTAL:	**0**	**0**	**0**	**0**
LOGAN				
RUSSELLVILLE HEALTH CARE MANOR	2,105	645	0	2,750
LOGAN COUNTY TOTAL:	**2,105**	**645**	**0**	**2,750**
METCALFE				
HARPERS HOME FOR THE AGED	2,074	2,823	3,806	8,703
METCALFE COUNTY NURSING HOME	9,909	1,041	0	10,950
METCALFE COUNTY TOTAL:	**11,983**	**3,864**	**3,806**	**19,653**
MONROE				
MONROE HEALTH & REHAB CENTER	5,470	146	0	5,616
MONROE COUNTY TOTAL:	**5,470**	**146**	**0**	**5,616**
SIMPSON				
LEWIS MEMORIAL METHODIST HOME	0	5,413	1,460	6,873
SIMPSON COUNTY TOTAL:	**0**	**5,413**	**1,460**	**6,873**
WARREN				
BRITTHAVEN OF BOWLING GREEN	0	2,002	7,438	9,440
CHRISTIAN HEALTH CENTER	0	1,654	0	1,654
FERN TERRACE LODGE OF BOWLING GREEN	29,684	1,825	5,475	36,984
WARREN COUNTY TOTAL:	**29,684**	**5,481**	**12,913**	**48,078**
ADD 4 TOTAL:	**73,021**	**25,796**	**35,015**	**133,832**

* See Notes in Section IV

PAYOR SOURCE - PERSONAL CARE BEDS

NUMBER OF PATIENT DAYS BY PRIMARY PAYOR SOURCE

	SSI	PRIVATE	OTHER	TOTAL
ADD: 5				
BRECKINRIDGE				
BRECKINRIDGE MANOR INC	3,036	7,239	3,307	13,582
BRECKINRIDGE COUNTY TOTAL:	**3,036**	**7,239**	**3,307**	**13,582**
GRAYSON				
GRAYSON MANOR NURSING HOME	6,522	4,057	0	10,579
LEITCHFIELD HEALTH CARE MANOR	3,329	613	0	3,942
GRAYSON COUNTY TOTAL:	**9,851**	**4,670**	**0**	**14,521**
HARDIN				
ELIZABETHTOWN NURSING & REHAB CENTER	4,360	1,459	0	5,819
NORTH HARDIN HEALTH & REHABILITATION CENTER	0	6,595	0	6,595
WOODLAND TERRACE HEALTH CARE FACILITY	694	0	0	694
HARDIN COUNTY TOTAL:	**5,054**	**8,054**	**0**	**13,108**
MARION				
CEDARS OF LEBANON REST HOME	0	815	2,461	3,276
LORETTO MOTHERHOUSE INFIRMARY	4,524	244	3,083	7,851
MARION COUNTY TOTAL:	**4,524**	**1,059**	**5,544**	**11,127**
MEADE				
MEDCO CENTER OF BRANDENBURG	824	730	365	1,919
MEADE COUNTY TOTAL:	**824**	**730**	**365**	**1,919**
NELSON				
COLONIAL HEALTH & REHAB CENTER	1,830	3,623	1,847	7,300
NELSON COUNTY TOTAL:	**1,830**	**3,623**	**1,847**	**7,300**
WASHINGTON				
SANSBURY CARE CENTER	3,492	48	0	3,540
WASHINGTON COUNTY TOTAL:	**3,492**	**48**	**0**	**3,540**
ADD 5 TOTAL:	**28,611**	**25,423**	**11,063**	**65,097**

* See Notes in Section IV

PAYOR SOURCE - PERSONAL CARE BEDS

NUMBER OF PATIENT DAYS BY PRIMARY PAYOR SOURCE

	SSI	PRIVATE	OTHER	TOTAL
ADD: 6				
BULLITT				
* COLONIAL HOUSE OF SHEPHERDSVILLE	8,395	8,030	18,250	0
BULLITT COUNTY TOTAL:	**8,395**	**8,030**	**18,250**	**0**
JEFFERSON				
BAPTIST HOME EAST	2,754	48	673	3,475
BELMONT VILLAGE SENIOR LIVING COMMUNITY	0	27,440	0	27,440
CENTER FOR REHABILITATION & RECOVERY	3,642	8,012	2,184	13,838
CHARLES P MOORMAN HOME FOR WOMEN	1,807	14,253	4,015	20,075
CHRISTIAN HEALTH CENTER	603	1,535	0	2,138
CHRISTIAN HEALTH CENTER-FRIENDSHIP HOUSE	0	6,231	15,419	21,650
CHRISTOPHER EAST HEALTH CARE FACILITY	0	9,333	0	9,333
EASTERN STAR HOME IN KY	0	2,160	4,192	6,352
EPISCOPAL CHURCH HOME	20,393	0	0	20,393
FOUR COURTS SENIOR CENTER	189	4,291	0	4,480
HILLCREEK MANOR REHABILITATION & NURSING CTR	0	9,754	9,485	19,239
HURSTBOURNE CARE CENTER AT STONY BROOK	0	2,043	0	2,043
JEFFERSON PLACE	0	17,809	0	17,809
LITTLE SISTERS OF THE POOR	0	5,208	0	5,208
LOUISVILLE PROTESTANT ALTENHEIM	0	6,222	0	6,222
MARIAN HOME URSULINE SISTERS	4,189	253	0	4,442
MASONIC HOMES OF KY INC	7,447	6,519	16,246	30,212
MEADOWS EAST	11,932	6,120	0	18,052
MEADOWS SOUTH INC	4,434	2,520	0	6,954
NAZARETH HOME	3,737	11,043	0	14,780
PARRS REST HOME	0	2,653	8,278	10,931
PINE TREE VILLA	2,846	29,899	0	32,745

* See Notes in Section IV

PAYOR SOURCE - PERSONAL CARE BEDS

NUMBER OF PATIENT DAYS BY PRIMARY PAYOR SOURCE

	SSI	PRIVATE	OTHER	TOTAL
* PLEASANT PLACE HOME FOR CARE	0	0	0	0
* SACRED HEART VILLAGE	4,366	14,353	2,648	21,367
THE HEALTH CENTER OF THE FORUM AT BROOKSIDE	0	15,556	0	15,556
* TREYTON OAK TOWERS	0	14,093	0	14,093
* W W SPRADLING REST HOME	0	0	0	0
WESLEY MANOR NURSING CTR AND RETIREMENT COMM	763	10,856	0	11,619
WESTMINSTER TERRACE ROSE ANNA HUGHES CAMPUS	366	9,164	0	9,530
JEFFERSON COUNTY TOTAL:	**69,468**	**237,368**	**63,140**	**369,976**
OLDHAM				
THE RICHWOOD	0	724	1,634	2,358
OLDHAM COUNTY TOTAL:	**0**	**724**	**1,634**	**2,358**
SHELBY				
COLONIAL HALL MANOR	2,593	9,795	7,528	19,916
MASONIC HOMES OF KY INC	3,898	3,260	0	7,158
* SHELBY MANOR HEALTH CTR	0	0	0	0
SHELBY COUNTY TOTAL:	**6,491**	**13,055**	**7,528**	**27,074**
ADD 6 TOTAL:	**84,354**	**259,177**	**90,552**	**399,408**
ADD: 7				
CAMPBELL				
CARMEL MANOR	9,192	15,224	0	24,416
LAKESIDE PLACE	3,321	555	0	3,876
CAMPBELL COUNTY TOTAL:	**12,513**	**15,779**	**0**	**28,292**
CARROLL				
CARROLLTON MANOR	2,944	4,508	3,529	10,981
GREEN VALLEY HEALTH AND REHAB CENTER	0	223	0	223
* VALLEY HAVEN REST HOME	8,030	4,380	12,775	0
CARROLL COUNTY TOTAL:	**10,974**	**9,111**	**16,304**	**11,204**

* See Notes in Section IV

PAYOR SOURCE - PERSONAL CARE BEDS

NUMBER OF PATIENT DAYS BY PRIMARY PAYOR SOURCE

	SSI	PRIVATE	OTHER	TOTAL
GRANT				
DRY RIDGE PERSONAL CARE HOME	17,871	1,721	813	20,405
JONESVILLE REST HOME	1,502	4,015	3,451	8,968
GRANT COUNTY TOTAL:	**19,373**	**5,736**	**4,264**	**29,373**
KENTON				
COVINGTON LADIES HOME	0	4,961	2,424	7,385
MADONNA MANOR	0	7,539	1,343	8,882
MARRIOTT BRIGHTON GARDENS OF EDGEWOOD	0	6,570	0	6,570
REGENCY MANOR	0	6,776	8,415	15,191
* ROSEDALE MANOR	1,464	12,045	0	21,037
KENTON COUNTY TOTAL:	**1,464**	**37,891**	**12,182**	**59,065**
OWEN				
OWENTON MANOR	1,972	565	37	2,574
OWEN COUNTY TOTAL:	**1,972**	**565**	**37**	**2,574**
PENDLETON				
BENNETT'S PERSONAL CARE HOME	3,130	2,190	2,732	8,052
FALMOUTH NURSING HOME	2,928	2,928	2,562	8,418
HILLVIEW MANOR	1,095	1,139	2,470	4,704
PENDLETON COUNTY TOTAL:	**7,153**	**6,257**	**7,764**	**21,174**
ADD 7 TOTAL:	**53,449**	**75,339**	**40,551**	**151,682**
ADD: 8				
BRACKEN				
* AUGUSTA HEALTH CARE CENTER	6,745	1,005	0	7,750
BRACKEN COUNTY TOTAL:	**6,745**	**1,005**	**0**	**7,750**
FLEMING				
PIONEER TRACE NURSING HOME	0	1,997	0	1,997
FLEMING COUNTY TOTAL:	**0**	**1,997**	**0**	**1,997**

* See Notes in Section IV

PAYOR SOURCE - PERSONAL CARE BEDS

NUMBER OF PATIENT DAYS BY PRIMARY PAYOR SOURCE

	SSI	PRIVATE	OTHER	TOTAL
LEWIS				
* LEISURE LANE PERSONAL CARE HOME	11	2	0	13
VANCEBURG REHABILITATION & HEALTH CENTER	0	0	0	3,519
LEWIS COUNTY TOTAL:	**11**	**2**	**0**	**3,532**
ADD 8 TOTAL:	**6,756**	**3,004**	**0**	**13,279**
ADD: 9				
BATH				
COLONIAL REST HOME	3,797	1,456	2,562	7,815
BATH COUNTY TOTAL:	**3,797**	**1,456**	**2,562**	**7,815**
MENIFEE				
EDGEWOOD ESTATES	2,755	366	0	3,121
MENIFEE COUNTY TOTAL:	**2,755**	**366**	**0**	**3,121**
MONTGOMERY				
ANNIE WALKER NURSING HOME	453	0	0	453
* WINDSOR CARE CTR	0	2,784	0	2,784
MONTGOMERY COUNTY TOTAL:	**453**	**2,784**	**0**	**3,237**
MORGAN				
WEST LIBERTY NURSING & REHAB CTR	0	9	1,144	1,153
MORGAN COUNTY TOTAL:	**0**	**9**	**1,144**	**1,153**
ROWAN				
LIFE CARE CENTER OF MOREHEAD	2,598	31	0	2,629
ROWAN COUNTY TOTAL:	**2,598**	**31**	**0**	**2,629**
ADD 9 TOTAL:	**9,603**	**4,646**	**3,706**	**17,955**
ADD: 10				
BOYD				
* ARTRIPS PERSONAL CARE HOME	14	8	0	7,554
HAMILTONS PCH	2,942	2,886	1,565	7,393
KINGS DGHTERS/SONS HOME FOR AGED MEN/WOMEN	432	12,744	0	13,176

* See Notes in Section IV

PAYOR SOURCE - PERSONAL CARE BEDS

NUMBER OF PATIENT DAYS BY PRIMARY PAYOR SOURCE

	SSI	PRIVATE	OTHER	TOTAL
WOODLAND OAKS HEALTH CARE FACILITY	0	2,248	0	2,248
BOYD COUNTY TOTAL:	**3,388**	**17,886**	**1,565**	**30,371**
GREENUP				
FRASURE'S RIVERVIEW PERSONAL CARE HOME	6,727	12,494	0	19,221
OAKMONT MANOR	0	5,704	0	5,704
RUSSELL CONVALESCENT HOME	9,269	0	366	9,635
GREENUP COUNTY TOTAL:	**15,996**	**18,198**	**366**	**34,560**
LAWRENCE				
J J JORDAN GERIATRIC CENTER	0	693	4,542	5,235
LAWRENCE COUNTY TOTAL:	**0**	**693**	**4,542**	**5,235**
ADD 10 TOTAL:	**19,384**	**36,777**	**6,473**	**70,166**
ADD: 11				
JOHNSON				
HOMETOWN HEALTHCARE	10,911	0	5,076	15,987
JOHNSON COUNTY TOTAL:	**10,911**	**0**	**5,076**	**15,987**
MAGOFFIN				
MOUNTAIN VALLEY REST HOME	3,468	3,107	1,728	8,303
SALYERSVILLE HEALTH CARE CTR	0	366	3,078	3,444
MAGOFFIN COUNTY TOTAL:	**3,468**	**3,473**	**4,806**	**11,747**
MARTIN				
* MARTIN COUNTY HEALTHCARE FACILITY	1,492	347	0	1,839
MARTIN COUNTY TOTAL:	**1,492**	**347**	**0**	**1,839**
PIKE				
GOOD SHEPHERD COMMUNITY NURSING CENTER	553	0	0	553
PIKE COUNTY TOTAL:	**553**	**0**	**0**	**553**
ADD 11 TOTAL:	**16,424**	**3,820**	**9,882**	**30,126**

* See Notes in Section IV

PAYOR SOURCE - PERSONAL CARE BEDS

NUMBER OF PATIENT DAYS BY PRIMARY PAYOR SOURCE

	SSI	PRIVATE	OTHER	TOTAL
ADD: 12				
KNOTT				
CANEY CREEK REHABILITATION COMPLEX	11,680	7,694	8,395	27,769
GOLDEN YEARS REST HOME	16,488	4,372	9,435	30,295
KNOTT COUNTY TOTAL:	**28,168**	**12,066**	**17,830**	**58,064**
LEE				
LEE COUNTY CONSTANT CARE INC	0	0	1,670	1,670
LEE COUNTY TOTAL:	**0**	**0**	**1,670**	**1,670**
LESLIE				
HYDEN MANOR	0	366	7,320	7,686
LESLIE COUNTY TOTAL:	**0**	**366**	**7,320**	**7,686**
LETCHER				
LETCHER COUNTY GOLDEN YEARS REST HOME	4,418	7,441	2,410	14,269
LETCHER COUNTY TOTAL:	**4,418**	**7,441**	**2,410**	**14,269**
OWSLEY				
OWSLEY COUNTY HEALTH CARE CTR	0	0	2,366	2,366
OWSLEY COUNTY TOTAL:	**0**	**0**	**2,366**	**2,366**
ADD 12 TOTAL:	**32,586**	**19,873**	**31,596**	**84,055**
ADD: 13				
BELL				
GENERATIONS CENTER OF MIDDLESBORO	0	771	22,378	23,149
MIDDLESBORO HEALTH CARE FACILITY	0	567	0	567
BELL COUNTY TOTAL:	**0**	**1,338**	**22,378**	**23,716**
CLAY				
LAUREL CREEK HEALTH CARE CTR	3,329	0	365	3,694
CLAY COUNTY TOTAL:	**3,329**	**0**	**365**	**3,694**

* See Notes in Section IV

PAYOR SOURCE - PERSONAL CARE BEDS

NUMBER OF PATIENT DAYS BY PRIMARY PAYOR SOURCE

	SSI	PRIVATE	OTHER	TOTAL
HARLAN				
THE LAURELS	8,663	6,251	2,848	17,762
HARLAN COUNTY TOTAL:	**8,663**	**6,251**	**2,848**	**17,762**
JACKSON				
JACKSON MANOR	0	297	3,080	3,377
JACKSON COUNTY TOTAL:	**0**	**297**	**3,080**	**3,377**
KNOX				
CHRISTIAN HEALTH CARE	1,710	2,575	1,515	5,800
KNOX COUNTY TOTAL:	**1,710**	**2,575**	**1,515**	**5,800**
LAUREL				
LAUREL HEIGHTS HOME FOR THE ELDERLY	10,402	5,233	0	15,635
LAUREL COUNTY TOTAL:	**10,402**	**5,233**	**0**	**15,635**
ROCKCASTLE				
SOWDER NURSING HOME	0	3,001	0	3,001
ROCKCASTLE COUNTY TOTAL:	**0**	**3,001**	**0**	**3,001**
WHITLEY				
THE HERITAGE	0	1,056	0	1,056
WHITLEY COUNTY TOTAL:	**0**	**1,056**	**0**	**1,056**
ADD 13 TOTAL:	**24,104**	**19,751**	**30,186**	**74,041**
ADD: 14				
CASEY				
GREEN RIVER REST HOME	6,586	730	0	7,316
LIBERTY CARE CENTER	3,168	362	0	3,530
CASEY COUNTY TOTAL:	**9,754**	**1,092**	**0**	**10,846**
CUMBERLAND				
CUMBERLAND VALLEY MANOR	3,749	233	0	3,982
CUMBERLAND COUNTY TOTAL:	**3,749**	**233**	**0**	**3,982**

* See Notes in Section IV

PAYOR SOURCE - PERSONAL CARE BEDS

NUMBER OF PATIENT DAYS BY PRIMARY PAYOR SOURCE

	SSI	PRIVATE	OTHER	TOTAL
GREEN				
GREEN HILL MANOR	536	25	0	561
GREEN COUNTY TOTAL:	**536**	**25**	**0**	**561**
MCCREARY				
CUMBERLAND MANOR REST HOME, INC.	15,668	1,980	0	17,648
MCCREARY COUNTY TOTAL:	**15,668**	**1,980**	**0**	**17,648**
PULASKI				
CRESTVIEW PERSONAL CARE HOME	2,306	8,514	0	10,820
HILLTOP REST HOME	3,166	3,543	6,275	12,984
* SOMERVIEW PERSONAL CARE HOME	0	910	11,840	12,750
PULASKI COUNTY TOTAL:	**5,472**	**12,967**	**18,115**	**36,554**
WAYNE				
DISHMAN PERSONAL CARE HOME	15,141	1,098	231	16,470
HICKS GOLDEN YEARS NURSING HOME	0	0	366	366
WAYNE COUNTY TOTAL:	**15,141**	**1,098**	**597**	**16,836**
ADD 14 TOTAL:	**50,320**	**17,395**	**18,712**	**86,427**
ADD: 15				
ANDERSON				
HERITAGE HALL HEALTH & REHAB CENTER	0	5,268	0	5,268
SUNSET HILL HOME FOR AGED AND INFIRMED	0	366	5,466	5,832
ANDERSON COUNTY TOTAL:	**0**	**5,634**	**5,466**	**11,100**
BOURBON				
BOURBON HEIGHTS NURSING HOME	3,297	2,207	0	5,504
BOURBON COUNTY TOTAL:	**3,297**	**2,207**	**0**	**5,504**
BOYLE				
* CHARLESTON HEALTH CARE CENTER	0	494	0	494
* MCDOWELL PLACE OF DANVILLE	0	2,409	0	2,409
BOYLE COUNTY TOTAL:	**0**	**2,903**	**0**	**2,903**

* See Notes in Section IV

PAYOR SOURCE - PERSONAL CARE BEDS

NUMBER OF PATIENT DAYS BY PRIMARY PAYOR SOURCE

	SSI	PRIVATE	OTHER	TOTAL
CLARK				
* WINCHESTER CTR FOR HEALTH AND REHABILITATION	1,499	39	0	1,538
CLARK COUNTY TOTAL:	**1,499**	**39**	**0**	**1,538**
ESTILL				
IRVINE HEALTH & REHABILITATION CENTER	0	596	5,609	6,205
ESTILL COUNTY TOTAL:	**0**	**596**	**5,609**	**6,205**
FAYETTE				
BLUEGRASS PERSONAL CARE HOME	6,767	4,035	2,803	13,605
GLEN ARVIN PCH	4,758	0	2,196	6,954
* HOMEWOOD RESIDENCE AT RICHMOND PLACE	0	16,954	0	16,954
LEXINGTON COUNTRY PLACE	0	7,576	0	7,576
MAYFAIR VILLAGE RETIREMENT CENTER	0	7,499	0	7,499
TANBARK HEALTH CARE CENTER	0	19,632	0	19,632
THE BRECKINRIDGE	0	8,088	0	8,088
YWCA ARNETT PRITCHETT PLACE	0	5,484	0	5,484
FAYETTE COUNTY TOTAL:	**11,525**	**69,268**	**4,999**	**85,792**
GARRARD				
GARRARD COUNTY HOME FOR SENIOR CITIZENS	3,074	680	0	3,754
GARRARD COUNTY TOTAL:	**3,074**	**680**	**0**	**3,754**
HARRISON				
MARTINS REST HOME	12,202	365	299	12,866
SHADY LAWN HOME	13,505	365	3,484	17,354
HARRISON COUNTY TOTAL:	**25,707**	**730**	**3,783**	**30,220**
JESSAMINE				
ROSE TERRACE LODGE	2,468	5,942	5,510	13,920
ROYAL MANOR	448	2,533	0	2,981
* WESLEY VILLAGE	0	5,068	0	5,068
JESSAMINE COUNTY TOTAL:	**2,916**	**13,543**	**5,510**	**21,969**

* See Notes in Section IV

PAYOR SOURCE - PERSONAL CARE BEDS

NUMBER OF PATIENT DAYS BY PRIMARY PAYOR SOURCE

	SSI	PRIVATE	OTHER	TOTAL
LINCOLN				
WAYNESBURG REST HOME	5,110	730	3,285	9,125
LINCOLN COUNTY TOTAL:	**5,110**	**730**	**3,285**	**9,125**
MADISON				
CRESTVIEW PERSONAL CARE HOME	4,728	5,990	384	11,102
RICHMOND HEALTH & REHAB COMPLEX - KENWOOD	0	3,418	0	3,418
RICHMOND HEALTH & REHAB COMPLEX - MADISON	0	1,455	0	1,455
MADISON COUNTY TOTAL:	**4,728**	**10,863**	**384**	**15,975**
POWELL				
STANTON NURSING AND REHABILITATION CENTER	0	255	2,020	2,275
POWELL COUNTY TOTAL:	**0**	**255**	**2,020**	**2,275**
SCOTT				
DOVER MANOR	0	1,511	0	1,511
SCOTT COUNTY TOTAL:	**0**	**1,511**	**0**	**1,511**
WOODFORD				
TAYLOR MANOR NURSING HOME	0	6,138	0	6,138
WOODFORD COUNTY TOTAL:	**0**	**6,138**	**0**	**6,138**
ADD 15 TOTAL:	**57,856**	**115,097**	**31,056**	**204,009**
KENTUCKY TOTAL:	**627,501**	**879,550**	**523,690**	**2,000,027**

* See Notes in Section IV

PAYOR SOURCE - SKILLED NURSING BEDS

NUMBER OF PATIENT DAYS BY PRIMARY PAYOR SOURCE

	MEDICARE	MEDICAID	SSI	PRIVATE	OTHER	TOTAL
ADD: 3						
DAVIESS						
HERMITAGE NURSING & REHABILITATION	0	0	0	7,017	0	7,017
DAVIESS COUNTY TOTALS	**0**	**0**	**0**	**7,017**	**0**	**7,017**
ADD 3 TOTALS:	**0**	**0**	**0**	**7,017**	**0**	**7,017**
ADD: 6						
JEFFERSON						
* JEFFERSON MANOR	4,751	0	0	30,708	0	35,459
TWINBROOK NURSING HOME	0	0	0	8,676	0	8,676
JEFFERSON COUNTY TOTALS	**4,751**	**0**	**0**	**39,384**	**0**	**44,135**
ADD 6 TOTALS:	**4,751**	**0**	**0**	**39,384**	**0**	**44,135**
KENTUCKY TOTALS:	**4,751**	**0**	**0**	**46,401**	**0**	**51,152**

* See Notes in Section IV

PAYOR SOURCE - NURSING HOME BEDS

NUMBER OF PATIENT DAYS BY PRIMARY PAYOR SOURCE

	MEDICARE	MEDICAID	SSI	PRIVATE	OTHER	TOTAL
ADD: 3						
DAVIESS						
HERMITAGE NURSING & REHABILITATION CENTER	0	0	0	7,175	0	7,175
DAVIESS COUNTY TOTALS:	**0**	**0**	**0**	**7,175**	**0**	**7,175**
WEBSTER						
SHEMWELL NURSING HOME	0	0	0	8,032	0	8,032
WEBSTER COUNTY TOTALS:	**0**	**0**	**0**	**8,032**	**0**	**8,032**
ADD 3 TOTALS:	**0**	**0**	**0**	**15,207**	**0**	**15,207**
ADD: 5						
MARION						
NORTON SPRING VIEW HOSPITAL	0	0	0	9,467	0	9,467
MARION COUNTY TOTALS:	**0**	**0**	**0**	**9,467**	**0**	**9,467**
ADD 5 TOTALS:	**0**	**0**	**0**	**9,467**	**0**	**9,467**
ADD: 6						
JEFFERSON						
BROWNSBORO HILLS NURSING HOME	0	0	0	17,730	366	18,096
MASONIC HOMES OF KY INC	0	0	0	5,537	3,172	8,709
MOUNT HOLLY NURSING CENTER	0	0	0	3,225	2,980	6,205
ST MATTHEWS MANOR	0	0	0	31,889	0	31,889
TWINBROOK NURSING HOME	0	0	0	19,770	0	19,770
JEFFERSON COUNTY TOTALS:	**0**	**0**	**0**	**78,151**	**6,518**	**84,669**

* See Notes in Section IV

PAYOR SOURCE - NURSING HOME BEDS

NUMBER OF PATIENT DAYS BY PRIMARY PAYOR SOURCE

	MEDICARE	MEDICAID	SSI	PRIVATE	OTHER	TOTAL
OLDHAM						
FRIENDSHIP MANOR NURSING HOME	0	0	0	9,307	0	9,307
OLDHAM COUNTY TOTALS:	**0**	**0**	**0**	**9,307**	**0**	**9,307**
SHELBY						
CRESTVIEW HEALTH CARE CENTER	0	0	0	11,389	0	11,389
SHELBY COUNTY TOTALS:	**0**	**0**	**0**	**11,389**	**0**	**11,389**
ADD 6 TOTALS:	**0**	**0**	**0**	**98,847**	**6,518**	**105,365**
ADD: 15						
BOURBON						
BOURBON HEIGHTS NURSING HOME	0	0	0	7,763	3,749	11,512
BOURBON COUNTY TOTALS:	**0**	**0**	**0**	**7,763**	**3,749**	**11,512**
FAYETTE						
INTEGRATED HEALTH SERVICES AT MAYFAIR MANOR	0	0	0	15,870	0	15,870
FAYETTE COUNTY TOTALS:	**0**	**0**	**0**	**15,870**	**0**	**15,870**
WOODFORD						
TAYLOR MANOR NURSING HOME	0	0	0	14,076	0	14,076
WOODFORD COUNTY TOTALS:	**0**	**0**	**0**	**14,076**	**0**	**14,076**
ADD 15 TOTALS:	**0**	**0**	**0**	**37,709**	**3,749**	**41,458**
KENTUCKY TOTALS:	**0**	**0**	**0**	**161,230**	**10,267**	**171,497**

* See Notes in Section IV

PAYOR SOURCE - INTERMEDIATE CARE BEDS

NUMBER OF PATIENT DAYS BY PRIMARY PAYOR SOURCE

	MEDICARE	MEDICAID	SSI	PRIVATE	OTHER	TOTAL
ADD: 6						
JEFFERSON						
EASTERN STAR HOME IN KY	0	0	0	4,273	2,201	6,474
JEFFERSON PLACE	0	0	0	12,142	0	12,142
LOUISVILLE PROTESTANT ALTENHEIM	0	0	0	8,784	0	8,784
TWINBROOK NURSING HOME	0	0	0	5,513	0	5,513
JEFFERSON COUNTY TOTALS:	**0**	**0**	**0**	**30,712**	**2,201**	**32,913**
ADD 6 TOTALS:	**0**	**0**	**0**	**30,712**	**2,201**	**32,913**
ADD: 15						
WOODFORD						
TAYLOR MANOR NURSING HOME	0	0	0	6,505	0	6,505
WOODFORD COUNTY TOTALS:	**0**	**0**	**0**	**6,505**	**0**	**6,505**
ADD 15 TOTALS:	**0**	**0**	**0**	**6,505**	**0**	**6,505**
KENTUCKY TOTALS:	**0**	**0**	**0**	**37,217**	**2,201**	**39,418**

* See Notes in Section IV

PAYOR SOURCE - ALZHEIMER BEDS

NUMBER OF PATIENT DAYS BY PRIMARY PAYOR SOURCE

	MEDICARE	MEDICAID	SSI	PRIVATE	OTHER	TOTAL
ADD: 3						
DAVIESS						
WELLINGTON PARC OF OWENSBORO	135	6,070	0	14,965	0	21,170
DAVIESS COUNTY TOTAL:	**135**	**6,070**	**0**	**14,965**	**0**	**21,170**
ADD 3 TOTAL:	**135**	**6,070**	**0**	**14,965**	**0**	**21,170**
ADD: 4						
WARREN						
WELLINGTON PARC OF BOWLING GREEN	95	7,204	0	13,563	0	20,862
WARREN COUNTY TOTAL:	**95**	**7,204**	**0**	**13,563**	**0**	**20,862**
ADD 4 TOTAL:	**95**	**7,204**	**0**	**13,563**	**0**	**20,862**
STATEWIDE TOTAL:	**230**	**13,274**	**0**	**28,528**	**0**	**42,032**

* See Notes in Section IV

PAYOR SOURCE - ICF/MR BEDS

NUMBER OF PATIENT DAYS BY PRIMARY PAYOR SOURCE

	MEDICARE	MEDICAID	SSI	PRIVATE	OTHER	TOTAL
ADD: 2						
HOPKINS						
OUTWOOD	0	28,651	0	0	0	28,651
HOPKINS COUNTY TOTAL	**0**	**28,651**	**0**	**0**	**0**	**28,651**
ADD: 2 TOTALS:	**0**	**28,651**	**0**	**0**	**0**	**28,651**
ADD: 3						
DAVIESS						
WENDELL FOSTER CENTER	0	23,043	0	0	0	23,043
DAVIESS COUNTY TOTAL	**0**	**23,043**	**0**	**0**	**0**	**23,043**
UNION						
HIGGINS LEARNING CTR	0	20,398	0	0	0	20,398
UNION COUNTY TOTAL	**0**	**20,398**	**0**	**0**	**0**	**20,398**
ADD: 3 TOTALS:	**0**	**43,441**	**0**	**0**	**0**	**43,441**
ADD: 4						
WARREN						
PANORAMA	20,325	0	0	0	0	20,325
WARREN COUNTY TOTAL	**20,325**	**0**	**0**	**0**	**0**	**20,325**
ADD: 4 TOTALS:	**20,325**	**0**	**0**	**0**	**0**	**20,325**
ADD: 6						
BULLITT						
MEADOWS ICF/MR	0	2,914	0	0	0	2,914
BULLITT COUNTY TOTAL	**0**	**2,914**	**0**	**0**	**0**	**2,914**
JEFFERSON						
CENTRAL STATE HOSPITAL	0	15,314	0	366	0	15,680

* See Notes in Section IV

PAYOR SOURCE - ICF/MR BEDS

NUMBER OF PATIENT DAYS BY PRIMARY PAYOR SOURCE

	MEDICARE	MEDICAID	SSI	PRIVATE	OTHER	TOTAL
DEL MARIA ICF/MR	0	2,910	0	0	0	2,910
HAZELWOOD ICF/MR	0	66,036	0	0	0	66,036
JEFFERSON COUNTY TOTAL	**0**	**84,260**	**0**	**366**	**0**	**84,626**
OLDHAM						
CEDAR LAKE LODGE	0	27,434	0	366	0	27,800
WINDSONG ICF/MR	0	2,882	0	0	0	2,882
OLDHAM COUNTY TOTAL	**0**	**30,316**	**0**	**366**	**0**	**30,682**
ADD: 6 TOTALS:	**0**	**117,490**	**0**	**732**	**0**	**118,222**
ADD: 14						
PULASKI						
OAKWOOD	0	145,489	0	160	0	145,649
PULASKI COUNTY TOTAL	**0**	**145,489**	**0**	**160**	**0**	**145,649**
ADD: 14 TOTALS:	**0**	**145,489**	**0**	**160**	**0**	**145,649**
KENTUCKY TOTALS:	**20,325**	**335,071**	**0**	**892**	**0**	**356,288**

* See Notes in Section IV

SECTION III

PATIENT AGE DISTRIBUTION

FACILITY RESIDENT AGE DISTRIBUTION - NURSING FACILITY BEDS

For Residents of the Facility on December 31, 2000

	UNDER 65	65-74	75-84	OVER 85	UNKNOWN	TOTAL
ADD: 1						
BALLARD						
LIFE CARE CENTER OF LACENTER	5	8	25	32	0	70
BALLARD COUNTY TOTAL:	**5**	**8**	**25**	**32**	**0**	**70**
CALLOWAY						
* MURRAY CALLOWAY CO HOSP	6	12	22	21	0	61
WEST VIEW NURSING HOME	5	23	47	77	0	152
CALLOWAY COUNTY TOTAL:	**11**	**35**	**69**	**98**	**0**	**213**
CARLISLE						
COUNTRYSIDE HEALTH CARE	1	3	14	25	0	43
CARLISLE COUNTY TOTAL:	**1**	**3**	**14**	**25**	**0**	**43**
FULTON						
HAWS MEMORIAL NURSING HOME	1	2	23	29	0	55
FULTON COUNTY TOTAL:	**1**	**2**	**23**	**29**	**0**	**55**
GRAVES						
GREEN ACRES HEALTHCARE INC	1	6	24	34	0	65
HERITAGE MANOR HEALTHCARE CTR	2	10	26	59	0	97
* JACKSON PURCHASE MEDICAL CENTER	0	0	0	0	0	0
MILLS MANOR	10	8	22	55	0	95
GRAVES COUNTY TOTAL:	**13**	**24**	**72**	**148**	**0**	**257**

* See Notes in Section IV

FACILITY RESIDENT AGE DISTRIBUTION - NURSING FACILITY BEDS

For Residents of the Facility on December 31, 2000

	UNDER 65	65-74	75-84	OVER 85	UNKNOWN	TOTAL
HICKMAN						
BIRCHTREE HEALTHCARE	8	6	27	27	0	68
CLINTON HICKMAN CO IC/PC FACILITY	1	3	15	25	0	44
HICKMAN COUNTY TOTAL:	**9**	**9**	**42**	**52**	**0**	**112**
MARSHALL						
BRITTHAVEN OF BENTON	2	3	24	45	0	74
CALVERT CITY CONVALESCENT CTR	3	12	30	46	0	91
MARSHALL COUNTY HOSPITAL	4	10	8	12	0	34
OAKVIEW NURSING & REHABILITATION CENTER	2	8	31	45	0	86
MARSHALL COUNTY TOTAL:	**11**	**33**	**93**	**148**	**0**	**285**
MCCRACKEN						
LOURDES TRANSITIONAL CARE	2	4	10	9	0	25
MEDCO CENTER OF PADUCAH	3	12	32	47	0	94
* PADUCAH CENTER FOR HEALTH AND REHABILITATION	20	16	22	24	0	82
PARKVIEW NURSING & REHAB CENTER	16	28	70	103	0	217
SUPERIOR CARE HOME	2	4	21	50	0	77
WESTERN BAPTIST HOSPITAL TCU	2	5	8	4	0	19
MCCRACKEN COUNTY TOTAL:	**45**	**69**	**163**	**237**	**0**	**514**
ADD 1 TOTAL:	**96**	**183**	**501**	**769**	**0**	**1.549**

* See Notes in Section IV

FACILITY RESIDENT AGE DISTRIBUTION - NURSING FACILITY BEDS

For Residents of the Facility on December 31, 2000

	UNDER 65	65-74	75-84	OVER 85	UNKNOWN	TOTAL
ADD: 2						
CALDWELL						
PRINCETON HEALTH CARE MANOR INC	4	13	40	46	0	103
CALDWELL COUNTY TOTAL:	**4**	**13**	**40**	**46**	**0**	**103**
CHRISTIAN						
CHRISTIAN HEALTH CTR	4	7	16	82	0	109
COVINGTON CONVALESCENT CTR	0	8	27	37	0	72
* PEMBROKE NURSING AND REHABILIATION CENTER	8	11	19	19	0	57
PINECREST MANOR	4	20	42	35	0	101
WESTERN STATE NURSING FACILITY	30	51	38	13	0	132
CHRISTIAN COUNTY TOTAL:	**46**	**97**	**142**	**186**	**0**	**471**
CRITTENDEN						
THE NEW CRITTENDEN CO. CONVALESCENT CENTER	5	16	20	52	0	98
CRITTENDEN COUNTY TOTAL:	**5**	**16**	**20**	**52**	**0**	**98**
HOPKINS						
NEW DAWSON SPRINGS NURSING HOME	3	23	19	18	0	63
NHC HEALTH CARE DAWSON SPRINGS	3	10	25	26	0	64
NHC HEALTHCARE MADISONVILLE	3	8	30	42	0	83
REGIONAL MEDICAL CTR OF HOPKINS COUNTY	1	3	1	3	0	8

* See Notes in Section IV

FACILITY RESIDENT AGE DISTRIBUTION - NURSING FACILITY BEDS

For Residents of the Facility on December 31, 2000

	UNDER 65	65-74	75-84	OVER 85	UNKNOWN	TOTAL
RIDGEWOOD TERRACE NURSING HOME	1	14	29	51	0	95
SENIOR CITIZENS NURSING HOME	7	7	34	33	0	81
VERSNICK HEALTH CARE CENTER INC	2	4	39	19	0	64
HOPKINS COUNTY TOTAL:	**20**	**69**	**177**	**192**	**0**	**458**
LIVINGSTON						
* SALEM-SPRINGLAKE CARE CENTER	7	3	37	26	0	73
LIVINGSTON COUNTY TOTAL:	**7**	**3**	**37**	**26**	**0**	**73**
LYON						
HILLTOP NURSING HOME	5	5	25	44	0	79
RIVER'S BEND RETIRMENT COMMUNITY	2	1	5	15	0	23
LYON COUNTY TOTAL:	**7**	**6**	**30**	**59**	**0**	**102**
MUHLENBERG						
BELLE MEADE HOME	2	4	15	38	0	59
MAPLE MANOR HEALTH CARE CENTER	12	11	35	38	0	96
MUHLENBERG COMMUNITY HOSPITAL	3	6	14	13	0	36
MUHLENBERG COUNTY TOTAL:	**17**	**21**	**64**	**89**	**0**	**191**
TODD						
HEARTHSTONE PLACE	5	4	19	25	0	53
TODD COUNTY TOTAL:	**5**	**4**	**19**	**25**	**0**	**53**

* See Notes in Section IV

FACILITY RESIDENT AGE DISTRIBUTION - NURSING FACILITY BEDS

For Residents of the Facility on December 31, 2000

	UNDER 65	65-74	75-84	OVER 85	UNKNOWN	TOTAL
TRIGG						
SHADY LAWN NURSING HOME	3	4	19	21	0	47
TRIGG COUNTY TOTAL:	**3**	**4**	**19**	**21**	**0**	**47**
ADD 2 TOTAL:	**114**	**233**	**548**	**696**	**0**	**1,596**
ADD: 3						
DAVIESS						
BON HARBOR NURSING & REHAB CENTER	10	18	48	51	0	127
CARMEL HOME	0	2	9	23	0	34
HERMITAGE NURSING & REHABILITATION CENTER	2	5	8	19	0	38
HILLCREST HEALTH CARE CTR	11	16	61	64	0	152
LEISURE YEARS NURSING HOME	12	14	51	60	0	137
THE TRANSITIONAL CARE CENTER OF OWENSBORO	0	3	8	4	0	15
WELLINGTON PARC OF OWENSBORO	0	1	10	8	0	19
DAVIESS COUNTY TOTAL:	**35**	**59**	**195**	**229**	**0**	**522**
HANCOCK						
HEARTLAND VILLA	1	1	7	25	0	34
HANCOCK COUNTY TOTAL:	**1**	**1**	**7**	**25**	**0**	**34**
HENDERSON						
MEDCO CENTER OF HENDERSON	11	17	36	26	0	90

* See Notes in Section IV

FACILITY RESIDENT AGE DISTRIBUTION - NURSING FACILITY BEDS

For Residents of the Facility on December 31, 2000

	UNDER 65	65-74	75-84	OVER 85	UNKNOWN	TOTAL
METHODIST HOSPITAL -SNF	0	0	1	2	0	3
* REDBANKS	19	19	57	73	0	168
HENDERSON COUNTY TOTAL:	**30**	**36**	**94**	**101**	**0**	**261**
MCLEAN						
* MCLEAN COUNTY GENERAL HOSPITAL INC	0	0	0	0	0	0
RIVERSIDE MANOR HEALTH CARE CENTER	8	10	21	29	0	68
MCLEAN COUNTY TOTAL:	**8**	**10**	**21**	**29**	**0**	**68**
OHIO						
BEAVER DAM HEALTH CARE MANOR	3	3	23	26	0	55
FORDSVILLE NURSING & REHAB CENTER	7	9	15	30	0	61
PROFESSIONAL CARE HEALTH & REHAB CENTER	3	3	70	39	0	115
OHIO COUNTY TOTAL:	**13**	**15**	**108**	**95**	**0**	**231**
UNION						
METHODIST HOSPITAL UNION COUNTY EXTENDED CARE	0	1	3	11	0	15
MORGANFIELD NURSING & REHAB CTR	3	3	20	33	0	59
UNION COUNTY TOTAL:	**3**	**4**	**23**	**44**	**0**	**74**
WEBSTER						
COLONIAL TERRACE NURSING HOME	8	8	30	34	0	80
WEBSTER COUNTY TOTAL:	**8**	**8**	**30**	**34**	**0**	**80**
ADD 3 TOTAL:	**98**	**133**	**478**	**557**	**0**	**1.270**

* See Notes in Section IV

FACILITY RESIDENT AGE DISTRIBUTION - NURSING FACILITY BEDS

For Residents of the Facility on December 31, 2000

	UNDER 65	65-74	75-84	OVER 85	UNKNOWN	TOTAL
ADD: 4						
ALLEN						
CAL TURNER EXTENDED CARE PAVILION	4	14	36	50	0	104
ALLEN COUNTY TOTAL:	**4**	**14**	**36**	**50**	**0**	**104**
BARREN						
BARREN COUNTY HEALTH CARE CTR	1	4	36	52	0	93
GLASGOW HEALTH & REHAB CENTER	2	7	18	32	0	59
GLASGOW STATE NURSING FACILITY	28	29	24	4	0	85
GLENVIEW HEALTH CARE FACILITY	3	10	26	19	0	58
NHC HEALTH CARE GLASGOW	7	11	58	100	0	176
T J SAMSON COMMUNITY HOSPITAL	1	3	3	3	0	10
BARREN COUNTY TOTAL:	**42**	**64**	**165**	**210**	**0**	**481**
BUTLER						
LAKEVIEW HEALTH CARE CTR	18	11	49	49	0	123
BUTLER COUNTY TOTAL:	**18**	**11**	**49**	**49**	**0**	**123**
EDMONSON						
EDMONSON HEALTH CARE CENTER	6	6	18	28	0	58
EDMONSON COUNTY TOTAL:	**6**	**6**	**18**	**28**	**0**	**58**
HART						
HART COUNTY HEALTH CARE CENTER	6	14	36	41	0	98

* See Notes in Section IV

FACILITY RESIDENT AGE DISTRIBUTION - NURSING FACILITY BEDS

For Residents of the Facility on December 31, 2000

	UNDER 65	65-74	75-84	OVER 85	UNKNOWN	TOTAL
HART COUNTY TOTAL:	**6**	**14**	**36**	**41**	**0**	**98**
LOGAN						
AUBURN NURSING CENTER	3	4	19	37	0	63
RUSSELLVILLE HEALTH CARE MANOR	6	7	45	41	0	99
LOGAN COUNTY TOTAL:	**9**	**11**	**64**	**78**	**0**	**162**
METCALFE						
METCALFE COUNTY NURSING HOME	4	17	22	27	0	70
METCALFE COUNTY TOTAL:	**4**	**17**	**22**	**27**	**0**	**70**
MONROE						
MONROE HEALTH & REHAB CENTER	8	14	28	51	0	101
MONROE COUNTY TOTAL:	**8**	**14**	**28**	**51**	**0**	**101**
SIMPSON						
MEDCO CENTER OF FRANKLIN	8	13	24	47	0	92
THE MEDICAL CENTER AT FRANKLIN	0	2	0	0	0	2
SIMPSON COUNTY TOTAL:	**8**	**15**	**24**	**47**	**0**	**94**
WARREN						
BRITTHAVEN OF BOWLING GREEN	8	21	51	33	0	113
CHRISTIAN HEALTH CENTER	0	1	6	13	0	20
COLONIAL MANOR NURSING HOME	1	10	16	25	0	48
HOPKINS NURSING HOME	0	0	18	31	0	49

* See Notes in Section IV

FACILITY RESIDENT AGE DISTRIBUTION - NURSING FACILITY BEDS

For Residents of the Facility on December 31, 2000

	UNDER 65	65-74	75-84	OVER 85	UNKNOWN	TOTAL
MEDCO CENTER OF BOWLING GREEN	1	17	20	27	0	65
ROSEWOOD HEALTH CARE CTR	10	18	60	85	0	173
WARREN COUNTY TOTAL:	**20**	**67**	**171**	**214**	**0**	**468**
ADD 4 TOTAL:	**125**	**233**	**613**	**795**	**0**	**1,759**
ADD: 5						
BRECKINRIDGE						
BRECKINRIDGE MEMORIAL NURSING FACILITY	1	1	7	8	0	17
MEDCO CENTER OF HARDINSBURG	3	7	26	27	0	63
BRECKINRIDGE COUNTY TOTAL:	**4**	**8**	**33**	**35**	**0**	**80**
GRAYSON						
GRAYSON MANOR NURSING HOME	6	11	22	31	0	70
LEITCHFIELD HEALTH CARE MANOR	3	5	28	20	0	56
GRAYSON COUNTY TOTAL:	**9**	**16**	**50**	**51**	**0**	**126**
HARDIN						
ELIZABETHTOWN HEALTH CARE CENTER	8	10	21	21	0	60
ELIZABETHTOWN NURSING & REHAB CENTER	2	9	23	14	0	49
HELMWOOD HEALTHCARE CENTER	4	5	22	27	0	59
NORTH HARDIN HEALTH & REHABILITATION CENTER	3	8	47	57	0	115
NURSING FACILITY OF HARDIN MEMORIAL HOSPITAL	0	3	9	1	0	13

* See Notes in Section IV

FACILITY RESIDENT AGE DISTRIBUTION - NURSING FACILITY BEDS

For Residents of the Facility on December 31, 2000

	UNDER 65	65-74	75-84	OVER 85	UNKNOWN	TOTAL
WOODLAND TERRACE HEALTH CARE FACILITY	11	16	42	43	0	112
HARDIN COUNTY TOTAL:	**28**	**51**	**164**	**163**	**0**	**408**
LARUE						
SUNRISE MANOR	10	10	44	58	0	122
LARUE COUNTY TOTAL:	**10**	**10**	**44**	**58**	**0**	**122**
MARION						
CEDARS OF LEBANON REST HOME	9	12	28	32	0	81
LORETTO MOTHERHOUSE INFIRMARY	0	0	12	49	0	61
NORTON SPRING VIEW HOSPITAL	1	0	1	1	0	3
* ST FRANCIS NURSING HOME CENTER	0	0	0	0	0	0
MARION COUNTY TOTAL:	**10**	**12**	**41**	**82**	**0**	**145**
MEADE						
MEDCO CENTER OF BRANDENBURG	5	9	19	22	0	55
MEADE COUNTY TOTAL:	**5**	**9**	**19**	**22**	**0**	**55**
NELSON						
COLONIAL HEALTH & REHAB CENTER	2	6	15	29	0	52
FEDERAL HILL MANOR NURSING CONVALESCENT CTR	10	29	46	9	0	94
FLAGET MEMORIAL HOSPITAL	1	3	4	4	0	12
NELSON COUNTY TOTAL:	**13**	**38**	**65**	**42**	**0**	**158**

* See Notes in Section IV

FACILITY RESIDENT AGE DISTRIBUTION - NURSING FACILITY BEDS

For Residents of the Facility on December 31, 2000

	UNDER 65	65-74	75-84	OVER 85	UNKNOWN	TOTAL
WASHINGTON						
SANSBURY CARE CENTER	0	2	16	28	0	46
SPRINGFIELD NURSING & REHABILITATION CENTER	7	12	18	31	0	68
WASHINGTON COUNTY TOTAL:	**7**	**14**	**34**	**59**	**0**	**114**
ADD 5 TOTAL:	**86**	**158**	**450**	**512**	**0**	**1,208**
ADD: 6						
BULLITT						
GREEN MEADOWS HEALTH CARE CENTER	4	12	49	50	0	115
BULLITT COUNTY TOTAL:	**4**	**12**	**49**	**50**	**0**	**115**
HENRY						
HOMESTEAD NURSING CTR OF NEW CASTLE KY INC	7	3	22	27	0	59
HENRY COUNTY TOTAL:	**7**	**3**	**22**	**27**	**0**	**59**
JEFFERSON						
ALLIANT HEALTH SYSTEM PROGRESSIVE CARE UNIT	4	7	3	0	0	14
BAPTIST HOME EAST	2	9	23	52	0	86
BAPTIST HOSPITAL EAST	1	6	10	3	0	20
BASHFORD EAST HEALTH CARE FACILITY	12	22	51	40	0	125
BRIARWOOD HEALTH & REHAB CENTER	2	4	30	34	0	70
BRITTHAVEN OF PROSPECT	6	16	30	42	0	90

* See Notes in Section IV

FACILITY RESIDENT AGE DISTRIBUTION - NURSING FACILITY BEDS

For Residents of the Facility on December 31, 2000

	UNDER 65	65-74	75-84	OVER 85	UNKNOWN	TOTAL
BRITTHAVEN OF S LOUISVILLE	8	20	44	50	0	122
BROWNSBORO HILLS NURSING HOME	3	8	14	15	0	40
CARITAS MEDICAL CENTER	4	6	7	5	0	22
CHRISTIAN HEALTH CENTER	6	7	41	64	0	119
CHRISTOPHER EAST HEALTH CARE FACILITY	30	7	30	48	0	115
EPISCOPAL CHURCH HOME	2	2	19	65	0	89
FOUR COURTS SENIOR CENTER	0	7	23	37	0	67
FRANCISCAN HEALTH CARE CTR	11	20	57	56	0	144
GEORGETOWN MANOR	11	9	50	41	0	111
GOOD SAMARITAN CENTER	1	6	35	55	0	97
HILLCREEK MANOR REHABILITATION & NURSING CTR	2	6	51	87	0	146
HOME OF THE INNOCENTS	45	0	0	0	0	45
HURSTBOURNE CARE CENTER AT STONY BROOK	3	15	27	79	0	124
JEFFERSON PLACE	0	0	8	2	0	10
* KINGS DAUGHTERS AND SONS HOME	36	32	30	52	0	143
KLONDIKE MANOR	1	8	18	32	0	59
LITTLE SISTERS OF THE POOR	0	4	12	15	0	31

* See Notes in Section IV

FACILITY RESIDENT AGE DISTRIBUTION - NURSING FACILITY BEDS

For Residents of the Facility on December 31, 2000

	UNDER 65	65-74	75-84	OVER 85	UNKNOWN	TOTAL
LYNDON LANE NURSING CTR	26	27	48	59	0	160
MARIAN HOME URSULINE SISTERS	1	0	13	36	0	50
MASONIC HOMES OF KY INC	6	12	36	66	0	120
MEADOWS EAST	4	7	37	55	0	103
MEADOWS SOUTH INC	6	7	39	43	0	95
MEADOWVIEW HEALTH & REHABILITATION CENTER	2	12	57	29	0	100
MELROSE MANOR HEALTH CARE CENTER	4	7	14	12	0	37
MOUNT HOLLY NURSING CENTER	10	17	21	36	0	84
NAZARETH HOME	0	2	26	49	0	77
NORTHFIELD CENTRE FOR HEALTH & REHABILITATION	4	22	50	33	0	109
NORTON AUDUBON HOSPITAL	6	8	10	6	0	30
NORTON SOUTHWEST HOSPITAL	2	2	6	4	0	14
* NORTON SUBURBAN HOSPITAL	0	0	0	0	0	0
PARKWAY MEDICAL CENTER	25	46	82	83	0	241
PINE TREE VILLA	2	8	19	36	0	65
REGENCY HEALTH CARE CENTER	4	3	37	59	0	103
ROCKFORD MANOR	3	15	38	55	0	111

* See Notes in Section IV

FACILITY RESIDENT AGE DISTRIBUTION - NURSING FACILITY BEDS

For Residents of the Facility on December 31, 2000

	UNDER 65	65-74	75-84	OVER 85	UNKNOWN	TOTAL
* SACRED HEART VILLAGE	0	3	16	33	0	52
ST MATTHEWS MANOR	0	2	19	13	0	34
SUMMERFIELD HEALTH & REHABILITATION CENTER	1	12	54	80	0	147
THE HEALTH CENTER OF THE FORUM AT BROOKSIDE	1	0	12	27	0	40
* TREYTON OAK TOWERS	0	0	15	36	0	85
VENCOR HOSPITAL-LOUISVILLE	12	13	11	1	0	35
WESLEY MANOR NURSING CTR AND RETIREMENT COMM	0	7	19	39	0	65
WESTMINSTER TERRACE/ROSE ANNA HUGHES CAMPUS	3	8	31	60	0	102
JEFFERSON COUNTY TOTAL:	**312**	**461**	**1,323**	**1,824**	**0**	**3,948**
OLDHAM						
FRIENDSHIP MANOR NURSING HOME	7	14	36	44	0	101
KENTUCKY STATE REFORMATORY NURSING FACILITY	26	12	7	1	0	46
THE RICHWOOD	2	5	19	25	0	51
TRI COUNTY BAPTIST HOSPITAL	4	0	4	6	0	14
OLDHAM COUNTY TOTAL:	**39**	**31**	**66**	**76**	**0**	**212**
SHELBY						
CRESTVIEW HEALTH CARE CENTER	1	3	10	10	0	24
JEWISH HOSPITAL SHELBYVILLE	2	2	1	1	0	6

* See Notes in Section IV

FACILITY RESIDENT AGE DISTRIBUTION - NURSING FACILITY BEDS

For Residents of the Facility on December 31, 2000

	UNDER 65	65-74	75-84	OVER 85	UNKNOWN	TOTAL
MASONIC HOMES OF KY INC	3	5	25	21	0	55
* SHELBY MANOR HEALTH CTR	0	0	0	0	0	0
SHELBY COUNTY TOTAL:	**6**	**10**	**36**	**32**	**0**	**85**
SPENCER						
TAYLORSVILLE HEALTH CARE CTR	17	16	33	35	0	101
SPENCER COUNTY TOTAL:	**17**	**16**	**33**	**35**	**0**	**101**
TRIMBLE						
* BEDFORD HEALTH CARE	2	1	26	21	0	50
TRIMBLE COUNTY TOTAL:	**2**	**1**	**26**	**21**	**0**	**50**
ADD 6 TOTAL:	**387**	**534**	**1,555**	**2,065**	**0**	**4,570**
ADD: 7						
BOONE						
FLORENCE PARK CARE CTR	2	21	45	67	0	135
* ST LUKE HOSPITAL W	0	4	3	3	0	10
WOODSPOINT NURSING HOME	8	19	53	61	0	141
BOONE COUNTY TOTAL:	**10**	**44**	**101**	**131**	**0**	**286**
CAMPBELL						
BAPTIST CONVALESCENT CTR	5	20	52	82	0	159
CARMEL MANOR	3	3	29	29	0	65
HIGHLANDS OF FT THOMAS HLTHCARE CTR & REHAB	0	4	95	18	0	117

* See Notes in Section IV

FACILITY RESIDENT AGE DISTRIBUTION - NURSING FACILITY BEDS

For Residents of the Facility on December 31, 2000

	UNDER 65	65-74	75-84	OVER 85	UNKNOWN	TOTAL
LAKESIDE PLACE	32	43	90	49	0	214
ST LUKE HOSPITAL E	0	5	6	1	0	12
CAMPBELL COUNTY TOTAL:	**40**	**75**	**272**	**179**	**0**	**567**
CARROLL						
GREEN VALLEY HEALTH AND REHAB CENTER	8	9	26	24	0	67
CARROLL COUNTY TOTAL:	**8**	**9**	**26**	**24**	**0**	**67**
GALLATIN						
GALLATIN HEALTH CARE	8	13	35	46	0	102
GALLATIN COUNTY TOTAL:	**8**	**13**	**35**	**46**	**0**	**102**
GRANT						
GRANT MANOR INC	1	15	36	38	0	90
GRANT COUNTY TOTAL:	**1**	**15**	**36**	**38**	**0**	**90**
KENTON						
GARRARD CONVALESCENT HOME	31	7	11	10	0	59
MADONNA MANOR	0	1	13	21	0	35
* ROSEDALE MANOR	12	26	52	89	0	182
ST CHARLES CARE CTR	4	12	29	84	0	129
ST ELIZABETH MEDICAL CENTER NORTH	4	6	7	7	0	24
VILLA SPRING OF ERLANGER HEALTH CARE CENTER	3	6	21	10	0	40
KENTON COUNTY TOTAL:	**54**	**58**	**133**	**221**	**0**	**469**

* See Notes in Section IV

FACILITY RESIDENT AGE DISTRIBUTION - NURSING FACILITY BEDS

For Residents of the Facility on December 31, 2000

	UNDER 65	65-74	75-84	OVER 85	UNKNOWN	TOTAL
OWEN						
OWEN COUNTY MEMORIAL HOSPITAL	5	1	9	5	0	20
OWENTON MANOR	8	10	37	32	0	87
OWEN COUNTY TOTAL:	**13**	**11**	**46**	**37**	**0**	**107**
PENDLETON						
RIVER VALLEY NURSING HOME	4	9	19	27	0	59
PENDLETON COUNTY TOTAL:	**4**	**9**	**19**	**27**	**0**	**59**
ADD 7 TOTAL:	**138**	**234**	**668**	**703**	**0**	**1,747**
ADD: 8						
BRACKEN						
* AUGUSTA HEALTH CARE CENTER	5	5	10	8	0	28
BRACKEN COUNTY TOTAL:	**5**	**5**	**10**	**8**	**0**	**28**
FLEMING						
PIONEER TRACE NURSING HOME	6	3	33	44	0	86
FLEMING COUNTY TOTAL:	**6**	**3**	**33**	**44**	**0**	**86**
LEWIS						
VANCEBURG REHABILITATION & HEALTH CENTER	12	13	36	29	0	90
LEWIS COUNTY TOTAL:	**12**	**13**	**36**	**29**	**0**	**90**
MASON						
MAYSVILLE EXTENDED CARE FACILITY	3	11	36	65	0	115
MEADOWVIEW REGIONAL MEDICAL CENTER	1	1	6	2	0	10

* See Notes in Section IV

FACILITY RESIDENT AGE DISTRIBUTION - NURSING FACILITY BEDS

For Residents of the Facility on December 31, 2000

	UNDER 65	65-74	75-84	OVER 85	UNKNOWN	TOTAL
MASON COUNTY TOTAL:	**4**	**12**	**42**	**67**	**0**	**125**
ROBERTSON						
ROBERTSON COUNTY HEALTH CARE FACILITY	6	8	19	23	0	56
ROBERTSON COUNTY TOTAL:	**6**	**8**	**19**	**23**	**0**	**56**
ADD 8 TOTAL:	**33**	**41**	**140**	**171**	**0**	**385**
ADD: 9						
BATH						
HILLTOP LODGE	1	3	21	12	1	38
* RIDGEWAY MANOR	0	0	0	0	0	0
BATH COUNTY TOTAL:	**1**	**3**	**21**	**12**	**1**	**38**
MENIFEE						
EDGEWOOD ESTATES	1	6	18	34	0	59
MENIFEE COUNTY TOTAL:	**1**	**6**	**18**	**34**	**0**	**59**
MONTGOMERY						
ANNIE WALKER NURSING HOME	3	3	9	16	0	34
MARY CHILES HOSPITAL SNF	3	3	17	17	0	40
* WINDSOR CARE CTR	5	7	20	26	0	58
MONTGOMERY COUNTY TOTAL:	**11**	**13**	**46**	**59**	**0**	**132**
MORGAN						
MORGAN COUNTY ARH HOSPITAL NURSING FACILITY	4	1	7	11	0	23

* See Notes in Section IV

FACILITY RESIDENT AGE DISTRIBUTION - NURSING FACILITY BEDS

For Residents of the Facility on December 31, 2000

	UNDER 65	65-74	75-84	OVER 85	UNKNOWN	TOTAL
WEST LIBERTY NURSING & REHAB CTR	0	5	13	24	0	42
MORGAN COUNTY TOTAL:	**4**	**6**	**20**	**35**	**0**	**65**
ROWAN						
LIFE CARE CENTER OF MOREHEAD	0	0	0	0	0	0
* ST CLAIRE MEDICAL CENTER/TCU	2	1	0	0	0	3
ROWAN COUNTY TOTAL:	**2**	**1**	**0**	**0**	**0**	**3**
ADD 9 TOTAL:	**19**	**29**	**105**	**140**	**1**	**297**
ADD: 10						
BOYD						
BOYD NURSING & REHAB CENTER	1	6	16	35	0	58
KINGS DAUGHTERS MEDICAL CTR NF	4	3	3	0	0	10
WOODLAND OAKS HEALTH CARE FACILITY	1	17	42	44	0	104
BOYD COUNTY TOTAL:	**6**	**26**	**61**	**79**	**0**	**172**
CARTER						
CARTER NURSING & REHAB CENTER	3	14	32	66	0	115
CARTER COUNTY TOTAL:	**3**	**14**	**32**	**66**	**0**	**115**
ELLIOTT						
ELLIOTT NURSING & REHABILITATION CENTER	4	9	21	24	0	58
ELLIOTT COUNTY TOTAL:	**4**	**9**	**21**	**24**	**0**	**58**

* See Notes in Section IV

FACILITY RESIDENT AGE DISTRIBUTION - NURSING FACILITY BEDS

For Residents of the Facility on December 31, 2000

	UNDER 65	65-74	75-84	OVER 85	UNKNOWN	TOTAL
GREENUP						
OAKMONT MANOR	0	9	23	51	0	83
SOUTH SHORE NURSING & REHAB CTR	11	8	16	14	0	49
WURTLAND NURSING & REHAB CENTER	5	14	35	33	0	87
GREENUP COUNTY TOTAL:	**16**	**31**	**74**	**98**	**0**	**219**
LAWRENCE						
J J JORDAN GERIATRIC CENTER	19	16	31	30	0	96
LAWRENCE COUNTY TOTAL:	**19**	**16**	**31**	**30**	**0**	**96**
ADD 10 TOTAL:	**48**	**96**	**219**	**297**	**0**	**660**
ADD: 11						
FLOYD						
HIGHLANDS REGIONAL MEDICAL CENTER	0	3	4	0	0	7
MCDOWELL ARH HOSPITAL NURSING FACILITY	4	1	1	1	0	7
OUR LADY OF THE WAY HOSPITAL	2	1	0	2	0	5
* PRESTONSBURG HEALTH CARE CENTER	5	6	25	16	0	52
RIVERVIEW MANOR NURSING HOME	9	13	44	52	0	118
FLOYD COUNTY TOTAL:	**20**	**24**	**74**	**71**	**0**	**189**
JOHNSON						
MOUNTAIN MANOR OF PAINTSVILLE	13	19	45	35	0	112
JOHNSON COUNTY TOTAL:	**13**	**19**	**45**	**35**	**0**	**112**

* See Notes in Section IV

FACILITY RESIDENT AGE DISTRIBUTION - NURSING FACILITY BEDS

For Residents of the Facility on December 31, 2000

	UNDER 65	65-74	75-84	OVER 85	UNKNOWN	TOTAL
MAGOFFIN						
SALYERSVILLE HEALTH CARE CTR	42	27	35	36	0	140
MAGOFFIN COUNTY TOTAL:	**42**	**27**	**35**	**36**	**0**	**140**
MARTIN						
* MARTIN COUNTY HEALTHCARE FACILITY	13	6	20	21	0	60
MARTIN COUNTY TOTAL:	**13**	**6**	**20**	**21**	**0**	**60**
PIKE						
GOOD SHEPHERD COMMUNITY NURSING CENTER	29	27	34	18	0	107
MOUNTAIN VIEW HEALTH CARE CTR	19	20	41	17	0	96
PARKVIEW NURSING & REHABILITATION CENTER	17	20	30	42	0	109
* PIKEVILLE HEALTH CARE	11	23	35	29	0	98
WILLIAMSON ARH HOSPITAL NURSING FACILITY	12	4	14	11	0	41
PIKE COUNTY TOTAL:	**88**	**94**	**154**	**117**	**0**	**451**
ADD 11 TOTAL:	**176**	**170**	**328**	**280**	**0**	**952**
ADD: 12						
BREATHITT						
NIM HENSON GERIATRIC CENTER	20	11	39	45	0	115
BREATHITT COUNTY TOTAL:	**20**	**11**	**39**	**45**	**0**	**115**
KNOTT						
KNOTT COUNTY NURSING HOME	14	12	34	21	0	81

* See Notes in Section IV

FACILITY RESIDENT AGE DISTRIBUTION - NURSING FACILITY BEDS

For Residents of the Facility on December 31, 2000

	UNDER 65	65-74	75-84	OVER 85	UNKNOWN	TOTAL
KNOTT COUNTY TOTAL:	**14**	**12**	**34**	**21**	**0**	**81**
LEE						
LEE COUNTY CONSTANT CARE INC	16	16	34	46	0	112
LEE COUNTY TOTAL:	**16**	**16**	**34**	**46**	**0**	**112**
LESLIE						
HYDEN MANOR	9	15	28	27	0	79
LESLIE COUNTY TOTAL:	**9**	**15**	**28**	**27**	**0**	**79**
LETCHER						
LETCHER MANOR	29	25	51	42	0	147
LETCHER COUNTY TOTAL:	**29**	**25**	**51**	**42**	**0**	**147**
OWSLEY						
OWSLEY COUNTY HEALTH CARE CTR	12	17	23	23	0	75
OWSLEY COUNTY TOTAL:	**12**	**17**	**23**	**23**	**0**	**75**
PERRY						
HAZARD NURSING HOME	28	42	78	44	0	193
PERRY COUNTY TOTAL:	**28**	**42**	**78**	**44**	**0**	**193**
WOLFE						
WOLFE COUNTY HEALTH CARE CENTER	12	14	37	36	0	99
WOLFE COUNTY TOTAL:	**12**	**14**	**37**	**36**	**0**	**99**
ADD 12 TOTAL:	**140**	**152**	**324**	**284**	**0**	**901**

* See Notes in Section IV

FACILITY RESIDENT AGE DISTRIBUTION - NURSING FACILITY BEDS

For Residents of the Facility on December 31, 2000

	UNDER 65	65-74	75-84	OVER 85	UNKNOWN	TOTAL
ADD: 13						
BELL						
BRITTHAVEN OF PINEVILLE	13	17	35	35	0	100
MIDDLESBORO HEALTH CARE FACILITY	3	9	36	44	0	92
PINEVILLE COMMUNITY HOSPITAL	1	29	0	0	0	30
BELL COUNTY TOTAL:	**17**	**55**	**71**	**79**	**0**	**222**
CLAY						
LAUREL CREEK HEALTH CARE CTR	15	10	23	49	0	97
MEMORIAL HOSPITAL NURSING FACILITY	1	1	5	7	0	14
CLAY COUNTY TOTAL:	**16**	**11**	**28**	**56**	**0**	**111**
HARLAN						
BRITTHAVEN OF TRI CITIES	7	13	18	39	0	77
* HARLAN ARH HOSPITAL NURSING FACILITY	4	1	6	3	0	14
HARLAN NURSING HOME	22	26	44	50	0	142
HARLAN COUNTY TOTAL:	**33**	**40**	**68**	**92**	**0**	**233**
JACKSON						
JACKSON MANOR	8	2	18	22	0	50
JACKSON COUNTY TOTAL:	**8**	**2**	**18**	**22**	**0**	**50**
KNOX						
BARBOURVILLE NURSING HOME	14	24	31	47	0	116

* See Notes in Section IV

FACILITY RESIDENT AGE DISTRIBUTION - NURSING FACILITY BEDS

For Residents of the Facility on December 31, 2000

	UNDER 65	65-74	75-84	OVER 85	UNKNOWN	TOTAL
CHRISTIAN HEALTH CARE	1	3	22	72	0	98
KNOX COUNTY HOSPITAL	1	1	7	7	0	16
KNOX COUNTY TOTAL:	**16**	**28**	**60**	**126**	**0**	**230**
LAUREL						
HILLCREST NURSING HOME	18	18	36	47	0	119
LAUREL HEIGHTS HOME FOR THE ELDERLY	13	15	49	65	0	142
MARYMOUNT HOSPITAL	0	0	0	0	0	0
LAUREL COUNTY TOTAL:	**31**	**33**	**85**	**112**	**0**	**261**
ROCKCASTLE						
ROCKCASTLE HOSPITAL	41	11	7	1	0	60
SOWDER NURSING HOME	11	7	26	49	0	93
ROCKCASTLE COUNTY TOTAL:	**52**	**18**	**33**	**50**	**0**	**153**
WHITLEY						
* BAPTIST REGIONAL MEDICAL CENTER	0	0	0	0	0	0
CORBIN NURSING HOME	10	15	34	40	0	99
THE HERITAGE	8	10	18	38	0	74
WILLIAMSBURG NURSING HOME	15	17	43	49	0	124
WHITLEY COUNTY TOTAL:	**33**	**42**	**95**	**127**	**0**	**297**
ADD 13 TOTAL:	**206**	**229**	**458**	**664**	**0**	**1.557**

* See Notes in Section IV

FACILITY RESIDENT AGE DISTRIBUTION - NURSING FACILITY BEDS

For Residents of the Facility on December 31, 2000

	UNDER 65	65-74	75-84	OVER 85	UNKNOWN	TOTAL
ADD: 14						
ADAIR						
SUMMIT MANOR	11	10	48	35	0	104
ADAIR COUNTY TOTAL:	**11**	**10**	**48**	**35**	**0**	**104**
CASEY						
LIBERTY CARE CENTER	4	12	38	35	0	89
CASEY COUNTY TOTAL:	**4**	**12**	**38**	**35**	**0**	**89**
CLINTON						
CLINTON COUNTY HEALTH CARE CENTER	4	4	19	24	0	51
CLINTON COUNTY TOTAL:	**4**	**4**	**19**	**24**	**0**	**51**
CUMBERLAND						
CUMBERLAND VALLEY MANOR	1	9	31	42	0	83
CUMBERLAND COUNTY TOTAL:	**1**	**9**	**31**	**42**	**0**	**83**
GREEN						
GREEN HILL MANOR	4	11	37	64	0	116
MCDOWELL SKILLED NURSING FACILITY	2	1	5	6	0	14
GREEN COUNTY TOTAL:	**6**	**12**	**42**	**70**	**0**	**130**
MCCREARY						
MCCREARY COUNTY HEALTH & REHAB CENTER	5	2	25	22	0	54
MCCREARY COUNTY TOTAL:	**5**	**2**	**25**	**22**	**0**	**54**
PULASKI						
BRITTHAVEN OF SOMERSET	15	17	40	56	0	128

* See Notes in Section IV

FACILITY RESIDENT AGE DISTRIBUTION - NURSING FACILITY BEDS

For Residents of the Facility on December 31, 2000

	UNDER 65	65-74	75-84	OVER 85	UNKNOWN	TOTAL
LAKE CUMBERLAND REGIONAL HOSPITAL	0	2	5	4	0	11
* SOMERSET NURSING AND REHABILIATION FACILITY	3	13	34	62	0	113
SUNRISE MANOR NURSING & REHABILITATION CENTER	13	15	31	30	0	89
PULASKI COUNTY TOTAL:	**31**	**47**	**110**	**152**	**0**	**341**
RUSSELL						
FAIR OAKS HEALTH SYSTEMS LLC	6	6	46	55	0	113
RUSSELL COUNTY TOTAL:	**6**	**6**	**46**	**55**	**0**	**113**
TAYLOR						
MEDCO CENTER OF CAMPBELLSVILLE	11	5	24	24	0	64
METZMEIER NURSING HOME	2	4	24	38	0	68
TAYLOR COUNTY TOTAL:	**13**	**9**	**48**	**62**	**0**	**132**
WAYNE						
HICKS GOLDEN YEARS NURSING HOME	4	7	21	27	0	58
WAYNE COUNTY TOTAL:	**4**	**7**	**21**	**27**	**0**	**58**
ADD 14 TOTAL:	**85**	**118**	**428**	**524**	**0**	**1,155**
ADD: 15						
ANDERSON						
HERITAGE HALL HEALTH & REHAB CENTER	9	3	28	38	0	78
ANDERSON COUNTY TOTAL:	**9**	**3**	**28**	**38**	**0**	**78**

* See Notes in Section IV

FACILITY RESIDENT AGE DISTRIBUTION - NURSING FACILITY BEDS

For Residents of the Facility on December 31, 2000

	UNDER 65	65-74	75-84	OVER 85	UNKNOWN	TOTAL
BOURBON						
BOURBON HEIGHTS NURSING HOME	2	2	22	34	0	60
BOURBON COUNTY TOTAL:	**2**	**2**	**22**	**34**	**0**	**60**
BOYLE						
* CHARLESTON HEALTH CARE CENTER	1	10	33	45	0	89
DANVILLE CENTRE FOR HEALTH & REHABILITATION	4	16	29	56	0	105
EPHRAIM MCDOWELL REGIONAL MEDICAL CENTER	1	2	8	10	0	21
BOYLE COUNTY TOTAL:	**6**	**28**	**70**	**111**	**0**	**215**
CLARK						
CLARK REGIONAL MEDICAL CENTER	3	2	4	9	0	18
* WINCHESTER CTR FOR HEALTH AND REHABILITATION	14	37	67	50	0	168
CLARK COUNTY TOTAL:	**17**	**39**	**71**	**59**	**0**	**186**
ESTILL						
IRVINE HEALTH & REHABILITATION CENTER	5	16	15	40	0	76
ESTILL COUNTY TOTAL:	**5**	**16**	**15**	**40**	**0**	**76**
FAYETTE						
CHRISTIAN HEALTH CENTER	6	23	54	64	0	147
DARBY SQUARE	5	9	37	62	0	113
HOMESTEAD NURSING CENTER	19	30	41	36	0	126
INTEGRATED HEALTH SERVICES AT MAYFAIR MANOR	0	0	13	26	0	39

* See Notes in Section IV

FACILITY RESIDENT AGE DISTRIBUTION - NURSING FACILITY BEDS

For Residents of the Facility on December 31, 2000

	UNDER 65	65-74	75-84	OVER 85	UNKNOWN	TOTAL
LEXINGTON CENTER FOR HEALTH & REHAB	13	35	53	45	0	146
LEXINGTON COUNTRY PLACE	1	5	37	62	0	105
* PIMILICO MANOR	13	12	38	29	0	92
PINE MEADOWS HEALTH CARE	4	14	50	46	0	114
ROSE MANOR REST HOME	2	3	6	23	0	34
SAMARITAN HOSPITAL	4	4	5	5	0	18
SAYRE CHRISTIAN VILLAGE NURSING HOME	2	9	47	48	0	106
SUNBRIDGE CARE & REHABILITATION - CAMBRIDGE	7	27	34	21	12	101
SUNBRIDGE CARE & REHABILITATION - LIMESTONE	10	37	11	7	0	65
TANBARK HEALTH CARE CENTER	1	1	13	19	0	34
FAYETTE COUNTY TOTAL:	**87**	**209**	**439**	**493**	**12**	**1,240**
FRANKLIN						
BEVERLY HEALTH AND REHAB CENTER OF FRANKFORT	9	10	42	34	0	95
BRADFORD SQUARE HEALTH CARE CTR	6	11	40	40	0	97
FRANKLIN COUNTY TOTAL:	**15**	**21**	**82**	**74**	**0**	**192**
GARRARD						
GARRARD COUNTY MEMORIAL HOSPITAL	3	6	23	43	0	75
GARRARD COUNTY TOTAL:	**3**	**6**	**23**	**43**	**0**	**75**

* See Notes in Section IV

FACILITY RESIDENT AGE DISTRIBUTION - NURSING FACILITY BEDS

For Residents of the Facility on December 31, 2000

	UNDER 65	65-74	75-84	OVER 85	UNKNOWN	TOTAL
HARRISON						
* EDGEMONT MANOR NURSING HOME	6	6	26	25	0	63
GRAND HAVEN NURSING HOME	3	8	18	24	0	53
HARRISON MEMORIAL HOSPITAL	2	3	11	15	0	31
HARRISON COUNTY TOTAL:	**11**	**17**	**55**	**64**	**0**	**147**
JESSAMINE						
ROYAL MANOR	6	10	28	27	0	71
THOMSON HOOD VETERANS CENTER	21	59	163	42	0	285
JESSAMINE COUNTY TOTAL:	**27**	**69**	**191**	**69**	**0**	**356**
LINCOLN						
FORT LOGAN HOSPITAL	3	7	9	9	0	28
STANFORD HOUSE	13	11	28	38	0	90
LINCOLN COUNTY TOTAL:	**16**	**18**	**37**	**47**	**0**	**118**
MADISON						
BEREA HEALTH CARE CTR	2	9	30	38	0	79
BEREA HOSPITAL SKILLED NURSING FACILITY	18	17	28	33	0	96
RICHMOND HEALTH & REHAB COMPLEX - KENWOOD	5	9	38	34	0	86
RICHMOND HEALTH & REHAB COMPLEX - MADISON	8	9	24	46	0	87
MADISON COUNTY TOTAL:	**33**	**44**	**120**	**151**	**0**	**348**

* See Notes in Section IV

FACILITY RESIDENT AGE DISTRIBUTION - NURSING FACILITY BEDS

For Residents of the Facility on December 31, 2000

	UNDER 65	65-74	75-84	OVER 85	UNKNOWN	TOTAL
MERCER						
HARRODSBURG HEALTH CARE MANOR	6	11	45	47	0	109
THE JAMES B HAGGIN MEMORIAL HOSPITAL	0	3	9	12	0	24
MERCER COUNTY TOTAL:	**6**	**14**	**54**	**59**	**0**	**133**
NICHOLAS						
JOHNSON MATHERS NURSING HOME	4	9	30	56	0	99
NICHOLAS COUNTY TOTAL:	**4**	**9**	**30**	**56**	**0**	**99**
POWELL						
STANTON NURSING AND REHABILITATION CENTER	9	8	18	34	0	69
POWELL COUNTY TOTAL:	**9**	**8**	**18**	**34**	**0**	**69**
SCOTT						
DOVER MANOR	7	9	32	35	0	83
GEORGETOWN COMMUNITY HOSPITAL	0	3	0	0	0	3
* GEORGETOWN HEALTH CARE CENTER	3	6	15	23	0	47
SCOTT COUNTY TOTAL:	**10**	**18**	**47**	**58**	**0**	**133**
ADD 15 TOTAL:	**260**	**521**	**1,302**	**1,430**	**12**	**3,525**
KENTUCKY TOTAL:	**2,011**	**3,064**	**8,117**	**9,887**	**13**	**23,131**

* See Notes in Section IV

FACILITY RESIDENT AGE DISTRIBUTION - PERSONAL CARE BEDS

For Residents of the Facility on December 31, 2000

	UNDER 65	65-74	75-84	OVER 85	UNKNOWN	TOTAL
ADD 1						
BALLARD						
LIFE CARE CENTER OF LACENTER	0	3	3	6	0	12
BALLARD COUNTY TOTALS:	**0**	**3**	**3**	**6**	**0**	**12**
CALLOWAY						
FERN TERRACE LODGE OF MURRAY	8	25	36	10	0	79
CALLOWAY COUNTY TOTALS:	**8**	**25**	**36**	**10**	**0**	**79**
CARLISLE						
COUNTRYSIDE HEALTH CARE	1	3	5	7	0	16
CARLISLE COUNTY TOTALS:	**1**	**3**	**5**	**7**	**0**	**16**
GRAVES						
FERN TERRACE LODGE OF MAYFIELD	80	35	4	3	0	122
MEADOWVIEW RETIREMENT HOME	7	7	6	2	0	24
MELBER REST HOME	0	0	4	6	0	10
GRAVES COUNTY TOTALS:	**87**	**42**	**14**	**11**	**0**	**156**
HICKMAN						
BIRCHTREE HEALTHCARE	0	0	1	1	0	2
CLINTON HICKMAN CO IC/PC FACILITY	0	1	2	6	0	9
HICKMAN COUNTY TOTALS:	**0**	**1**	**3**	**7**	**0**	**11**
MARSHALL						
BRITTHAVEN OF BENTON	1	1	5	10	0	18

* See Notes in Section IV

FACILITY RESIDENT AGE DISTRIBUTION - PERSONAL CARE BEDS

For Residents of the Facility on December 31, 2000

	UNDER 65	65-74	75-84	OVER 85	UNKNOWN	TOTAL
CALVERT CITY CONVALESCENT CTR	0	0	3	1	0	4
OAKVIEW NURSING & REHABILITATION CENTER	1	1	6	5	0	13
MARSHALL COUNTY TOTALS:	**2**	**2**	**14**	**16**	**0**	**35**
MCCRACKEN						
RESIDENTIAL CARE CTR OF PADUCAH, INC	9	12	14	24	0	59
THE PARAGON AT WEST PARK	0	1	7	17	0	25
WELLINGTON PARC OF PADUCAH	3	1	13	11	0	28
MCCRACKEN COUNTY TOTALS:	**12**	**14**	**34**	**52**	**0**	**112**
ADD 1 TOTALS:	**110**	**90**	**109**	**109**	**0**	**421**
ADD 2						
CALDWELL						
HIGHLAND HOMES	64	12	2	2	0	80
PRINCETON HEALTH CARE MANOR INC	0	0	4	4	0	8
CALDWELL COUNTY TOTALS:	**64**	**12**	**6**	**6**	**0**	**88**
CHRISTIAN						
BROOKFIELD MANOR	2	12	14	28	0	56
CHRISTIAN HEALTH CTR	0	0	0	3	0	3
COVINGTON CONVALESCENT CTR	1	0	8	13	0	22
GAINESVILLE MANOR	49	21	9	7	0	86
PENNYRILE HOME	41	29	16	7	0	92
CHRISTIAN COUNTY TOTALS:	**93**	**62**	**47**	**58**	**0**	**259**

* See Notes in Section IV

FACILITY RESIDENT AGE DISTRIBUTION - PERSONAL CARE BEDS

For Residents of the Facility on December 31, 2000

	UNDER 65	65-74	75-84	OVER 85	UNKNOWN	TOTAL
CRITTENDEN						
THE NEW CRITTENDEN CO. CONVALESCENT CENTE	0	0	2	1	0	3
CRITTENDEN COUNTY TOTALS:	**0**	**0**	**2**	**1**	**0**	**3**
HOPKINS						
BROWN REST HOME	3	3	10	18	0	38
NEW DAWSON SPRINGS NURSING HOME	2	5	16	9	0	32
* WILLOW BROOK PCH	36	6	3	2	0	47
HOPKINS COUNTY TOTALS:	**41**	**14**	**29**	**29**	**0**	**117**
LIVINGSTON						
* LIVINGSTON CONVALESCENT CENTER	8	4	7	12	0	31
LIVINGSTON COUNTY TOTALS:	**8**	**4**	**7**	**12**	**0**	**31**
LYON						
HILLTOP NURSING HOME	3	3	7	10	0	23
RIVER'S BEND RETIRMENT COMMUNITY	1	2	5	8	0	16
LYON COUNTY TOTALS:	**4**	**5**	**12**	**18**	**0**	**39**
MUHLENBERG						
BELLE MEADE HOME	0	0	2	26	0	28
MAPLE MANOR HEALTH CARE CENTER	0	1	2	0	0	3
POPLAR GROVE REST HOME	20	10	7	1	0	38
SPARKS NURSING CTR	9	16	29	30	0	84
MUHLENBERG COUNTY TOTALS:	**29**	**27**	**40**	**57**	**0**	**153**

* See Notes in Section IV

FACILITY RESIDENT AGE DISTRIBUTION - PERSONAL CARE BEDS

For Residents of the Facility on December 31, 2000

	UNDER 65	65-74	75-84	OVER 85	UNKNOWN	TOTAL
TODD						
HEARTHSTONE PLACE	9	7	13	11	0	40
TODD COUNTY TOTALS:	**9**	**7**	**13**	**11**	**0**	**40**
TRIGG						
TRIGG COUNTY MANOR PCH	16	8	10	17	0	51
TRIGG COUNTY TOTALS:	**16**	**8**	**10**	**17**	**0**	**51**
ADD 2 TOTALS:	**264**	**139**	**166**	**209**	**0**	**781**
ADD 3						
DAVIESS						
BISHOP SOENNEKER HOME	19	3	17	20	0	59
CARMEL HOME	2	5	22	45	0	74
DAVCO REST HOME	78	3	2	2	0	85
FERN TERRACE LODGE OF OWENSBORO	14	12	19	10	0	55
HERMITAGE NURSING & REHABILITATION CENTER	0	2	3	7	0	12
LEISURE YEARS NURSING HOME	1	4	13	6	0	24
ROSEDALE	19	11	4	4	0	36
DAVIESS COUNTY TOTALS:	**133**	**40**	**80**	**94**	**0**	**345**
HANCOCK						
* WILLOW BROOK PCH OF LEWISPORT	27	1	1	0	0	29
HANCOCK COUNTY TOTALS:	**27**	**1**	**1**	**0**	**0**	**29**

* See Notes in Section IV

FACILITY RESIDENT AGE DISTRIBUTION - PERSONAL CARE BEDS

For Residents of the Facility on December 31, 2000

	UNDER 65	65-74	75-84	OVER 85	UNKNOWN	TOTAL
HENDERSON						
HENDERSON MANOR	24	7	7	2	0	40
* REDBANKS	4	3	11	5	0	23
HENDERSON COUNTY TOTALS:	**28**	**10**	**18**	**7**	**0**	**63**
MCLEAN						
RIVERSIDE MANOR HEALTH CARE CENTER	5	4	2	3	0	14
SUNNY ACRES	21	6	0	2	0	29
MCLEAN COUNTY TOTALS:	**26**	**10**	**2**	**5**	**0**	**43**
OHIO						
BEAVER DAM HEALTH CARE MANOR	6	4	7	20	0	37
OHIO COUNTY TOTALS:	**6**	**4**	**7**	**20**	**0**	**37**
UNION						
STURGIS COMMUNITY REST HOME	1	1	8	17	0	27
UNION COUNTY TOTALS:	**1**	**1**	**8**	**17**	**0**	**27**
WEBSTER						
COLONIAL TERRACE NURSING HOME	1	3	9	7	0	20
COUNTRY MEADOWS REST HAVEN	2	5	13	18	0	38
WEBSTER COUNTY TOTALS:	**3**	**8**	**22**	**25**	**0**	**58**
ADD 3 TOTALS:	**224**	**74**	**138**	**168**	**0**	**602**

* See Notes in Section IV

FACILITY RESIDENT AGE DISTRIBUTION - PERSONAL CARE BEDS

For Residents of the Facility on December 31, 2000

	UNDER 65	65-74	75-84	OVER 85	UNKNOWN	TOTAL
ADD 4						
ALLEN						
* HILLCREST NURSING HOME						
SCOTTSVILLE MANOR	11	4	7	12	0	34
ALLEN COUNTY TOTALS:	**11**	**4**	**7**	**12**	**0**	**34**
BARREN						
GLASGOW HEALTH & REHAB CENTER	1	9	10	12	0	32
NHC HEALTH CARE GLASGOW	2	1	2	2	0	7
BARREN COUNTY TOTALS:	**3**	**10**	**12**	**14**	**0**	**39**
BUTLER						
LAKEVIEW HEALTH CARE CTR	10	1	6	7	0	28
BUTLER COUNTY TOTALS:	**10**	**1**	**6**	**7**	**0**	**28**
EDMONSON						
EDMONSON HEALTH CARE CENTER	8	5	10	14	0	37
EDMONSON COUNTY TOTALS:	**8**	**5**	**10**	**14**	**0**	**37**
HART						
* MEADOWBROOK TERRACE OF HART COUNTY	0	0	0	0	0	0
HART COUNTY TOTALS:	**0**	**0**	**0**	**0**	**0**	**0**
LOGAN						
RUSSELLVILLE HEALTH CARE MANOR	2	0	2	2	0	6
LOGAN COUNTY TOTALS:	**2**	**0**	**2**	**2**	**0**	**6**

* See Notes in Section IV

FACILITY RESIDENT AGE DISTRIBUTION - PERSONAL CARE BEDS

For Residents of the Facility on December 31, 2000

	UNDER 65	65-74	75-84	OVER 85	UNKNOWN	TOTAL
METCALFE						
HARPERS HOME FOR THE AGED	21	4	2	0	0	27
METCALFE COUNTY NURSING HOME	5	9	9	7	0	30
METCALFE COUNTY TOTALS:	**26**	**13**	**11**	**7**	**0**	**57**
MONROE						
MONROE HEALTH & REHAB CENTER	0	4	6	7	0	17
MONROE COUNTY TOTALS:	**0**	**4**	**6**	**7**	**0**	**17**
SIMPSON						
LEWIS MEMORIAL METHODIST HOME	2	3	3	12	0	20
SIMPSON COUNTY TOTALS:	**2**	**3**	**3**	**12**	**0**	**20**
WARREN						
BRITTHAVEN OF BOWLING GREEN	4	2	14	5	0	25
CHRISTIAN HEALTH CENTER	0	0	1	5	0	6
FERN TERRACE LODGE OF BOWLING GREEN	69	15	9	4	0	97
WARREN COUNTY TOTALS:	**73**	**17**	**24**	**14**	**0**	**128**
ADD 4 TOTALS:	**135**	**57**	**81**	**89**	**0**	**366**
ADD 5						
BRECKINRIDGE						
BRECKINRIDGE MANOR INC	17	10	7	3	0	37
BRECKINRIDGE COUNTY TOTALS:	**17**	**10**	**7**	**3**	**0**	**37**

* See Notes in Section IV

FACILITY RESIDENT AGE DISTRIBUTION - PERSONAL CARE BEDS

For Residents of the Facility on December 31, 2000

	UNDER 65	65-74	75-84	OVER 85	UNKNOWN	TOTAL
GRAYSON						
GRAYSON MANOR NURSING HOME	8	3	6	11	0	30
LEITCHFIELD HEALTH CARE MANOR	3	4	5	0	0	12
GRAYSON COUNTY TOTALS:	**11**	**7**	**11**	**11**	**0**	**42**
HARDIN						
ELIZABETHTOWN NURSING & REHAB CENTER	1	5	9	1	0	15
NORTH HARDIN HEALTH & REHABILITATION CENTE	0	0	7	9	0	16
WOODLAND TERRACE HEALTH CARE FACILITY	1	0	2	0	0	3
HARDIN COUNTY TOTALS:	**2**	**5**	**18**	**10**	**0**	**34**
MARION						
CEDARS OF LEBANON REST HOME	2	1	2	4	0	9
LORETTO MOTHERHOUSE INFIRMARY	0	1	8	11	0	20
MARION COUNTY TOTALS:	**2**	**2**	**10**	**15**	**0**	**29**
MEADE						
MEDCO CENTER OF BRANDENBURG	1	2	2	0	0	5
MEADE COUNTY TOTALS:	**1**	**2**	**2**	**0**	**0**	**5**
NELSON						
COLONIAL HEALTH & REHAB CENTER	1	3	5	11	0	20
NELSON COUNTY TOTALS:	**1**	**3**	**5**	**11**	**0**	**20**
WASHINGTON						
SANSBURY CARE CENTER	0	1	3	8	0	12

* See Notes in Section IV

FACILITY RESIDENT AGE DISTRIBUTION - PERSONAL CARE BEDS

For Residents of the Facility on December 31, 2000

	UNDER 65	65-74	75-84	OVER 85	UNKNOWN	TOTAL
WASHINGTON COUNTY TOTALS:	**0**	**1**	**3**	**8**	**0**	**12**
ADD 5 TOTALS:	**34**	**30**	**56**	**58**	**0**	**179**
ADD 6						
BULLITT						
* COLONIAL HOUSE OF SHEPHERDSVILLE	43	7	4	1	1	56
BULLITT COUNTY TOTALS:	**43**	**7**	**4**	**1**	**1**	**56**
JEFFERSON						
BAPTIST HOME EAST	0	1	3	5	0	9
BELMONT VILLAGE SENIOR LIVING COMMUNITY	0	18	44	31	0	93
CENTER FOR REHABILITATION & RECOVERY	37	1	0	0	0	38
CHARLES P MOORMAN HOME FOR WOMEN	8	9	20	18	0	55
CHRISTIAN HEALTH CENTER	0	0	2	4	0	6
CHRISTIAN HEALTH CENTER-FRIENDSHIP HOUSE	2	8	23	26	0	59
CHRISTOPHER EAST HEALTH CARE FACILITY	1	4	4	14	0	23
EASTERN STAR HOME IN KY	0	0	0	15	0	15
EPISCOPAL CHURCH HOME	0	2	12	42	0	56
FOUR COURTS SENIOR CENTER	0	0	4	8	0	14
HILLCREEK MANOR REHABILITATION & NURSING C	3	10	21	18	0	52
HURSTBOURNE CARE CENTER AT STONY BROOK	1	1	2	2	0	6
JEFFERSON PLACE	0	3	12	35	0	50
LITTLE SISTERS OF THE POOR	0	1	8	5	0	14
LOUISVILLE PROTESTANT ALTENHEIM	0	0	17	0	0	17

* See Notes in Section IV

FACILITY RESIDENT AGE DISTRIBUTION - PERSONAL CARE BEDS

For Residents of the Facility on December 31, 2000

	UNDER 65	65-74	75-84	OVER 85	UNKNOWN	TOTAL
MARIAN HOME URSULINE SISTERS	0	0	6	6	0	12
MASONIC HOMES OF KY INC	1	6	28	45	0	80
MEADOWS EAST	0	9	26	28	0	63
MEADOWS SOUTH INC	2	1	7	9	0	19
NAZARETH HOME	0	3	15	21	0	39
PARRS REST HOME	10	5	8	5	0	28
PINE TREE VILLA	1	8	37	36	0	82
* PLEASANT PLACE HOME FOR CARE	0	0	0	0	0	0
* SACRED HEART VILLAGE	1	7	17	38	0	63
THE HEALTH CENTER OF THE FORUM AT BROOKSID	0	1	10	32	0	43
* TREYTON OAK TOWERS	0	2	12	26	0	40
* W W SPRADLING REST HOME	0	0	0	0	0	0
WESLEY MANOR NURSING CTR AND RETIREMENT C	0	2	17	10	0	29
WESTMINSTER TERRACE ROSE ANNA HUGHES CAM	0	3	7	13	0	23
JEFFERSON COUNTY TOTALS:	**67**	**105**	**362**	**492**	**0**	**1,028**
OLDHAM						
THE RICHWOOD	1	0	4	3	0	8
OLDHAM COUNTY TOTALS:	**1**	**0**	**4**	**3**	**0**	**8**
SHELBY						
COLONIAL HALL MANOR	40	10	3	1	0	54
MASONIC HOMES OF KY INC	0	0	7	14	0	21

* See Notes in Section IV

FACILITY RESIDENT AGE DISTRIBUTION - PERSONAL CARE BEDS

For Residents of the Facility on December 31, 2000

	UNDER 65	65-74	75-84	OVER 85	UNKNOWN	TOTAL
* SHELBY MANOR HEALTH CTR	0	0	0	0	0	0
SHELBY COUNTY TOTALS:	**40**	**10**	**10**	**15**	**0**	**75**
ADD 6 TOTALS:	**151**	**122**	**380**	**511**	**1**	**1,167**
ADD 7						
CAMPBELL						
CARMEL MANOR	0	6	23	39	0	64
LAKESIDE PLACE	1	2	5	2	0	10
CAMPBELL COUNTY TOTALS:	**1**	**8**	**28**	**41**	**0**	**74**
CARROLL						
CARROLLTON MANOR	21	5	2	1	0	29
GREEN VALLEY HEALTH AND REHAB CENTER	0	0	0	1	0	1
* VALLEY HAVEN REST HOME	38	4	0	2	0	44
CARROLL COUNTY TOTALS:	**59**	**9**	**2**	**4**	**0**	**74**
GRANT						
DRY RIDGE PERSONAL CARE HOME	39	10	8	0	0	57
JONESVILLE REST HOME	21	3	1	1	0	26
GRANT COUNTY TOTALS:	**60**	**13**	**9**	**1**	**0**	**83**
KENTON						
COVINGTON LADIES HOME	0	0	9	13	0	21
MADONNA MANOR	2	0	7	14	0	23
MARRIOTT BRIGHTON GARDENS OF EDGEWOOD	2	8	13	11	0	34

* See Notes in Section IV

FACILITY RESIDENT AGE DISTRIBUTION - PERSONAL CARE BEDS

For Residents of the Facility on December 31, 2000

	UNDER 65	65-74	75-84	OVER 85	UNKNOWN	TOTAL
REGENCY MANOR	4	10	12	13	0	39
* ROSEDALE MANOR	10	8	19	19	0	56
KENTON COUNTY TOTALS:	**18**	**26**	**60**	**70**	**0**	**173**
OWEN						
OWENTON MANOR	2	1	3	1	0	7
OWEN COUNTY TOTALS:	**2**	**1**	**3**	**1**	**0**	**7**
PENDLETON						
BENNETT'S PERSONAL CARE HOME	20	2	0	0	0	22
FALMOUTH NURSING HOME	14	6	3	0	0	23
HILLVIEW MANOR	3	0	5	8	0	16
PENDLETON COUNTY TOTALS:	**37**	**8**	**8**	**8**	**0**	**61**
ADD 7 TOTALS:	**177**	**65**	**110**	**125**	**0**	**472**
ADD 8						
BRACKEN						
* AUGUSTA HEALTH CARE CENTER	8	7	2	1	0	18
BRACKEN COUNTY TOTALS:	**8**	**7**	**2**	**1**	**0**	**18**
FLEMING						
PIONEER TRACE NURSING HOME	0	0	1	4	0	5
FLEMING COUNTY TOTALS:	**0**	**0**	**1**	**4**	**0**	**5**
LEWIS						
* LEISURE LANE PERSONAL CARE HOME	6	2	5	2	0	15

* See Notes in Section IV

FACILITY RESIDENT AGE DISTRIBUTION - PERSONAL CARE BEDS

For Residents of the Facility on December 31, 2000

	UNDER 65	65-74	75-84	OVER 85	UNKNOWN	TOTAL
VANCEBURG REHABILITATION & HEALTH CENTER	3	2	3	0	0	8
LEWIS COUNTY TOTALS:	**9**	**4**	**8**	**2**	**0**	**23**
ADD 8 TOTALS:	**17**	**11**	**11**	**7**	**0**	**46**
ADD 9						
BATH						
COLONIAL REST HOME	12	2	1	6	0	21
BATH COUNTY TOTALS:	**12**	**2**	**1**	**6**	**0**	**21**
MENIFEE						
EDGEWOOD ESTATES	2	1	6	1	0	10
MENIFEE COUNTY TOTALS:	**2**	**1**	**6**	**1**	**0**	**10**
MONTGOMERY						
ANNIE WALKER NURSING HOME	0	1	0	0	0	1
* WINDSOR CARE CTR	0	1	5	9	0	12
MONTGOMERY COUNTY TOTALS:	**0**	**2**	**5**	**9**	**0**	**13**
MORGAN						
WEST LIBERTY NURSING & REHAB CTR	1	0	1	1	0	3
MORGAN COUNTY TOTALS:	**1**	**0**	**1**	**1**	**0**	**3**
ROWAN						
LIFE CARE CENTER OF MOREHEAD	0	0	0	0	0	0
ROWAN COUNTY TOTALS:	**0**	**0**	**0**	**0**	**0**	**0**
ADD 9 TOTALS:	**15**	**5**	**13**	**17**	**0**	**47**

* See Notes in Section IV

FACILITY RESIDENT AGE DISTRIBUTION - PERSONAL CARE BEDS

For Residents of the Facility on December 31, 2000

	UNDER 65	65-74	75-84	OVER 85	UNKNOWN	TOTAL
ADD 10						
BOYD						
* ARTRIPS PERSONAL CARE HOME	12	7	2	1	0	22
HAMILTONS PCH	14	5	1	0	0	20
KINGS DGHTERS/SONS HOME FOR AGED MEN/WOM	1	4	14	17	0	38
WOODLAND OAKS HEALTH CARE FACILITY	0	1	5	1	0	7
BOYD COUNTY TOTALS:	**27**	**17**	**22**	**19**	**0**	**87**
GREENUP						
FRASURE'S RIVERVIEW PERSONAL CARE HOME	30	12	8	3	0	53
OAKMONT MANOR	0	1	3	9	0	13
RUSSELL CONVALESCENT HOME	15	8	2	0	0	25
GREENUP COUNTY TOTALS:	**45**	**21**	**13**	**12**	**0**	**91**
LAWRENCE						
J J JORDAN GERIATRIC CENTER	2	5	6	2	0	15
LAWRENCE COUNTY TOTALS:	**2**	**5**	**6**	**2**	**0**	**15**
ADD 10 TOTALS:	**74**	**43**	**41**	**33**	**0**	**193**
ADD 11						
JOHNSON						
HOMETOWN HEALTHCARE	42	1	3	1	0	46
JOHNSON COUNTY TOTALS:	**42**	**1**	**3**	**1**	**0**	**46**
MAGOFFIN						
MOUNTAIN VALLEY REST HOME	15	5	2	1	0	23

* See Notes in Section IV

FACILITY RESIDENT AGE DISTRIBUTION - PERSONAL CARE BEDS

For Residents of the Facility on December 31, 2000

	UNDER 65	65-74	75-84	OVER 85	UNKNOWN	TOTAL
SALYERSVILLE HEALTH CARE CTR	4	3	1	2	0	10
MAGOFFIN COUNTY TOTALS:	**19**	**8**	**3**	**3**	**0**	**33**
MARTIN						
* MARTIN COUNTY HEALTHCARE FACILITY	1	0	4	1	0	6
MARTIN COUNTY TOTALS:	**1**	**0**	**4**	**1**	**0**	**6**
PIKE						
GOOD SHEPHERD COMMUNITY NURSING CENTER	0	1	0	0	0	1
PIKE COUNTY TOTALS:	**0**	**1**	**0**	**0**	**0**	**1**
ADD 11 TOTALS:	**62**	**10**	**10**	**5**	**0**	**86**
ADD 12						
KNOTT						
CANEY CREEK REHABILITATION COMPLEX	73	2	0	0	0	75
GOLDEN YEARS REST HOME	42	30	11	0	0	83
KNOTT COUNTY TOTALS:	**115**	**32**	**11**	**0**	**0**	**158**
LEE						
LEE COUNTY CONSTANT CARE INC	1	3	1	0	0	5
LEE COUNTY TOTALS:	**1**	**3**	**1**	**0**	**0**	**5**
LESLIE						
HYDEN MANOR	8	2	8	3	0	21
LESLIE COUNTY TOTALS:	**8**	**2**	**8**	**3**	**0**	**21**

* See Notes in Section IV

FACILITY RESIDENT AGE DISTRIBUTION - PERSONAL CARE BEDS

For Residents of the Facility on December 31, 2000

	UNDER 65	65-74	75-84	OVER 85	UNKNOWN	TOTAL
LETCHER						
LETCHER COUNTY GOLDEN YEARS REST HOME	20	12	2	1	0	35
LETCHER COUNTY TOTALS:	**20**	**12**	**2**	**1**	**0**	**35**
OWSLEY						
OWSLEY COUNTY HEALTH CARE CTR	1	2	1	0	0	4
OWSLEY COUNTY TOTALS:	**1**	**2**	**1**	**0**	**0**	**4**
ADD 12 TOTALS:	**145**	**51**	**23**	**4**	**0**	**223**
ADD 13						
BELL						
GENERATIONS CENTER OF MIDDLESBORO	47	11	5	1	0	64
MIDDLESBORO HEALTH CARE FACILITY	0	0	1	1	0	2
BELL COUNTY TOTALS:	**47**	**11**	**6**	**2**	**0**	**66**
CLAY						
LAUREL CREEK HEALTH CARE CTR	4	1	3	0	0	8
CLAY COUNTY TOTALS:	**4**	**1**	**3**	**0**	**0**	**8**
HARLAN						
THE LAURELS	26	10	8	5	0	49
HARLAN COUNTY TOTALS:	**26**	**10**	**8**	**5**	**0**	**49**
JACKSON						
JACKSON MANOR	2	1	2	5	0	10
JACKSON COUNTY TOTALS:	**2**	**1**	**2**	**5**	**0**	**10**

* See Notes in Section IV

FACILITY RESIDENT AGE DISTRIBUTION - PERSONAL CARE BEDS

For Residents of the Facility on December 31, 2000

	UNDER 65	65-74	75-84	OVER 85	UNKNOWN	TOTAL
KNOX						
CHRISTIAN HEALTH CARE	0	4	4	8	0	16
KNOX COUNTY TOTALS:	**0**	**4**	**4**	**8**	**0**	**16**
LAUREL						
LAUREL HEIGHTS HOME FOR THE ELDERLY	5	9	17	10	0	41
LAUREL COUNTY TOTALS:	**5**	**9**	**17**	**10**	**0**	**41**
ROCKCASTLE						
SOWDER NURSING HOME	0	1	2	5	0	8
ROCKCASTLE COUNTY TOTALS:	**0**	**1**	**2**	**5**	**0**	**8**
WHITLEY						
THE HERITAGE	0	0	0	2	0	2
WHITLEY COUNTY TOTALS:	**0**	**0**	**0**	**2**	**0**	**2**
ADD 13 TOTALS:	**84**	**37**	**42**	**37**	**0**	**200**
ADD 14						
CASEY						
GREEN RIVER REST HOME	0	10	6	4	0	20
LIBERTY CARE CENTER	0	2	2	5	0	9
CASEY COUNTY TOTALS:	**0**	**12**	**8**	**9**	**0**	**29**
CUMBERLAND						
CUMBERLAND VALLEY MANOR	1	1	5	4	0	11
CUMBERLAND COUNTY TOTALS:	**1**	**1**	**5**	**4**	**0**	**11**

* See Notes in Section IV

FACILITY RESIDENT AGE DISTRIBUTION - PERSONAL CARE BEDS

For Residents of the Facility on December 31, 2000

	UNDER 65	65-74	75-84	OVER 85	UNKNOWN	TOTAL
GREEN						
GREEN HILL MANOR	0	0	0	1	0	1
GREEN COUNTY TOTALS:	**0**	**0**	**0**	**1**	**0**	**1**
MCCREARY						
CUMBERLAND MANOR REST HOME, INC.	32	11	4	1	0	48
MCCREARY COUNTY TOTALS:	**32**	**11**	**4**	**1**	**0**	**48**
PULASKI						
CRESTVIEW PERSONAL CARE HOME	5	4	7	13	0	29
HILLTOP REST HOME	13	10	6	6	0	34
* SOMERVIEW PERSONAL CARE HOME	14	9	15	5	0	43
PULASKI COUNTY TOTALS:	**32**	**23**	**28**	**24**	**0**	**106**
WAYNE						
DISHMAN PERSONAL CARE HOME	27	9	6	3	0	45
HICKS GOLDEN YEARS NURSING HOME	0	0	1	0	0	1
WAYNE COUNTY TOTALS:	**27**	**9**	**7**	**3**	**0**	**46**
ADD 14 TOTALS:	**92**	**56**	**52**	**42**	**0**	**241**
ADD 15						
ANDERSON						
HERITAGE HALL HEALTH & REHAB CENTER	0	0	3	12	0	15
SUNSET HILL HOME FOR AGED AND INFIRMED	9	5	2	0	0	16
ANDERSON COUNTY TOTALS:	**9**	**5**	**5**	**12**	**0**	**31**

* See Notes in Section IV

FACILITY RESIDENT AGE DISTRIBUTION - PERSONAL CARE BEDS

For Residents of the Facility on December 31, 2000

	UNDER 65	65-74	75-84	OVER 85	UNKNOWN	TOTAL
BOURBON						
BOURBON HEIGHTS NURSING HOME	1	1	5	10	0	17
BOURBON COUNTY TOTALS:	**1**	**1**	**5**	**10**	**0**	**17**
BOYLE						
* CHARLESTON HEALTH CARE CENTER	0	0	0	1	0	1
* MCDOWELL PLACE OF DANVILLE	0	2	5	6	0	13
BOYLE COUNTY TOTALS:	**0**	**2**	**5**	**7**	**0**	**14**
CLARK						
* WINCHESTER CTR FOR HEALTH AND REHABILITATI	2	0	1	1	0	4
CLARK COUNTY TOTALS:	**2**	**0**	**1**	**1**	**0**	**4**
ESTILL						
IRVINE HEALTH & REHABILITATION CENTER	0	2	12	2	0	16
ESTILL COUNTY TOTALS:	**0**	**2**	**12**	**2**	**0**	**16**
FAYETTE						
BLUEGRASS PERSONAL CARE HOME	35	0	0	0	0	35
GLEN ARVIN PCH	0	10	4	4	0	20
* HOMEWOOD RESIDENCE AT RICHMOND PLACE	1	4	28	28	0	61
LEXINGTON COUNTRY PLACE	0	1	7	14	0	22
MAYFAIR VILLAGE RETIREMENT CENTER	0	2	7	12	0	18
TANBARK HEALTH CARE CENTER	1	0	25	35	0	61
THE BRECKINRIDGE	0	0	11	13	0	24

* See Notes in Section IV

FACILITY RESIDENT AGE DISTRIBUTION - PERSONAL CARE BEDS

For Residents of the Facility on December 31, 2000

	UNDER 65	65-74	75-84	OVER 85	UNKNOWN	TOTAL
YWCA ARNETT PRITCHETT PLACE	0	2	6	8	0	16
FAYETTE COUNTY TOTALS:	**37**	**19**	**88**	**114**	**0**	**257**
GARRARD						
GARRARD COUNTY HOME FOR SENIOR CITIZENS	0	2	2	2	0	6
GARRARD COUNTY TOTALS:	**0**	**2**	**2**	**2**	**0**	**6**
HARRISON						
MARTINS REST HOME	19	8	5	5	0	37
SHADY LAWN HOME	26	9	8	1	0	44
HARRISON COUNTY TOTALS:	**45**	**17**	**13**	**6**	**0**	**81**
JESSAMINE						
ROSE TERRACE LODGE	17	11	10	2	0	40
ROYAL MANOR	0	0	4	5	0	9
* WESLEY VILLAGE	0	0	7	13	0	20
JESSAMINE COUNTY TOTALS:	**17**	**11**	**21**	**20**	**0**	**69**
LINCOLN						
WAYNESBURG REST HOME	9	7	7	2	0	25
LINCOLN COUNTY TOTALS:	**9**	**7**	**7**	**2**	**0**	**25**
MADISON						
CRESTVIEW PERSONAL CARE HOME	5	11	5	8	0	29
RICHMOND HEALTH & REHAB COMPLEX - KENWOO	0	1	2	7	0	10
RICHMOND HEALTH & REHAB COMPLEX - MADISON	0	0	1	1	0	2

* See Notes in Section IV

FACILITY RESIDENT AGE DISTRIBUTION - PERSONAL CARE BEDS

For Residents of the Facility on December 31, 2000

	UNDER 65	65-74	75-84	OVER 85	UNKNOWN	TOTAL
MADISON COUNTY TOTALS:	**5**	**12**	**8**	**16**	**0**	**41**
POWELL						
STANTON NURSING AND REHABILITATION CENTER	4	0	2	0	0	6
POWELL COUNTY TOTALS:	**4**	**0**	**2**	**0**	**0**	**6**
SCOTT						
DOVER MANOR	0	0	1	3	0	4
SCOTT COUNTY TOTALS:	**0**	**0**	**1**	**3**	**0**	**4**
WOODFORD						
TAYLOR MANOR NURSING HOME	0	0	3	12	0	15
WOODFORD COUNTY TOTALS:	**0**	**0**	**3**	**12**	**0**	**15**
ADD 15 TOTALS:	**129**	**78**	**173**	**207**	**0**	**586**
STATEWIDE TOTAL:	**1,713**	**868**	**1,405**	**1,621**	**1**	**5,610**

* See Notes in Section IV

FACILITY RESIDENT AGE DISTRIBUTION - SKILLED NURSING BEDS

For Residents of the Facility on December 31, 2000

	UNDER 65	65-74	75-84	OVER 85	UNKNOWN	TOTAL
ADD: 3						
DAVIESS						
HERMITAGE NURSING & REHABILITATION	1	0	7	12	0	19
DAVIESS COUNTY TOTALS:	**1**	**0**	**7**	**12**	**0**	**19**
ADD 3 TOTALS:	**1**	**0**	**7**	**12**	**0**	**19**
ADD: 6						
JEFFERSON						
* JEFFERSON MANOR	1	9	32	48	0	90
TWINBROOK NURSING HOME	0	1	4	20	0	25
JEFFERSON COUNTY TOTALS:	**1**	**10**	**36**	**68**	**0**	**115**
ADD 6 TOTALS:	**1**	**10**	**36**	**68**	**0**	**115**
STATEWIDE TOTAL:	**2**	**10**	**43**	**80**	**0**	**134**

* See Notes in Section IV

FACILITY RESIDENT AGE DISTRIBUTION - NURSING HOME BEDS

For Residents of the Facility on December 31, 2000

	UNDER 65	65-74	75-84	OVER 85	UNKNOWN	TOTAL
ADD: 3						
DAVIESS						
HERMITAGE NURSING & REHABILITATION	0	0	6	16	0	20
DAVIESS COUNTY TOTALS:	**0**	**0**	**6**	**16**	**0**	**20**
WEBSTER						
SHEMWELL NURSING HOME	0	0	6	16	0	22
WEBSTER COUNTY TOTALS:	**0**	**0**	**6**	**16**	**0**	**22**
ADD 3 TOTALS:	**0**	**0**	**12**	**32**	**0**	**42**
ADD: 5						
MARION						
NORTON SPRING VIEW HOSPITAL	0	0	9	18	0	27
MARION COUNTY TOTALS:	**0**	**0**	**9**	**18**	**0**	**27**
ADD 5 TOTALS:	**0**	**0**	**9**	**18**	**0**	**27**
ADD: 6						
JEFFERSON						
BROWNSBORO HILLS NURSING HOME	1	3	18	28	0	49
MASONIC HOMES OF KY INC	1	1	7	18	0	27
MOUNT HOLLY NURSING CENTER	5	7	4	1	0	17
ST MATTHEWS MANOR	3	6	35	45	0	89
TWINBROOK NURSING HOME	0	3	22	29	0	54
JEFFERSON COUNTY TOTALS:	**10**	**20**	**86**	**121**	**0**	**236**

* See Notes in Section IV

FACILITY RESIDENT AGE DISTRIBUTION - NURSING HOME BEDS

For Residents of the Facility on December 31, 2000

	UNDER 65	65-74	75-84	OVER 85	UNKNOWN	TOTAL
OLDHAM						
FRIENDSHIP MANOR NURSING HOME	0	1	9	16	0	26
OLDHAM COUNTY TOTALS:	**0**	**1**	**9**	**16**	**0**	**26**
SHELBY						
CRESTVIEW HEALTH CARE CENTER	0	0	13	21	0	34
SHELBY COUNTY TOTALS:	**0**	**0**	**13**	**21**	**0**	**34**
ADD 6 TOTALS:	**10**	**21**	**108**	**158**	**0**	**296**
ADD: 15						
BOURBON						
BOURBON HEIGHTS NURSING HOME	2	2	8	20	0	32
BOURBON COUNTY TOTALS:	**2**	**2**	**8**	**20**	**0**	**32**
FAYETTE						
INTEGRATED HEALTH SERVICES AT MAYFA	0	0	13	28	0	41
FAYETTE COUNTY TOTALS:	**0**	**0**	**13**	**28**	**0**	**41**
WOODFORD						
TAYLOR MANOR NURSING HOME	1	3	9	24	0	37
WOODFORD COUNTY TOTALS:	**1**	**3**	**9**	**24**	**0**	**37**
ADD 15 TOTALS:	**3**	**5**	**30**	**72**	**0**	**110**
STATEWIDE TOTAL:	**13**	**26**	**159**	**280**	**0**	**475**

* See Notes in Section IV

FACILITY RESIDENT AGE DISTRIBUTION - INTERMEDIATE CARE BEDS

For Residents of the Facility on December 31, 2000

	UNDER 65	65-74	75-84	OVER 85	UNKNOWN	TOTAL
ADD: 6						
JEFFERSON						
EASTERN STAR HOME IN KY	0	0	0	17	0	17
JEFFERSON PLACE	0	1	11	22	0	34
LOUISVILLE PROTESTANT ALTENHEIM	0	0	4	20	0	24
TWINBROOK NURSING HOME	0	0	2	13	0	15
JEFFERSON COUNTY TOTALS:	**0**	**1**	**17**	**72**	**0**	**90**
ADD 6 TOTALS:	**0**	**1**	**17**	**72**	**0**	**90**
ADD: 15						
WOODFORD						
TAYLOR MANOR NURSING HOME	0	0	9	9	0	18
WOODFORD COUNTY TOTALS:	**0**	**0**	**9**	**9**	**0**	**18**
ADD 15 TOTALS:	**0**	**0**	**9**	**9**	**0**	**18**
STATEWIDE TOTAL:	**0**	**1**	**26**	**81**	**0**	**108**

* See Notes in Section IV

FACILITY RESIDENT AGE DISTRIBUTION - ALZHEIMERS BEDS

For Residents of the Facility on December 31, 2000

	UNDER 65	65-74	75-84	OVER 85	UNKNOWN	TOTAL
ADD 3 DAVIESS COUNTY						
WELLINGTON PARC OF OWENSBORO	2	5	22	27	2	58
ADD 3 TOTAL:	**2**	**5**	**22**	**27**	**2**	**58**
ADD 4 WARREN COUNTY						
WELLINGTON PARC OF BOWLING GREEN	1	7	19	31	0	58
ADD 4 TOTAL:	**1**	**7**	**19**	**31**	**0**	**58**
STATEWIDE TOTAL:	**3**	**12**	**41**	**58**	**2**	**116**

FACILITY RESIDENT AGE DISTRIBUTION - ICF/MR BEDS

For Residents of the Facility on December 31, 2000

	UNDER 65	65-74	75-84	OVER 85	UNKNOWN	TOTAL
ADD 2						
HOPKINS						
OUTWOOD	74	5	0	0	0	79
HOPKINS COUNTY TOTAL	**74**	**5**	**0**	**0**	**0**	**79**
ADD 2 TOTALS:	**74**	**5**	**0**	**0**	**0**	**79**
ADD 3						
DAVIESS						
WENDELL FOSTER CENTER	63	0	0	0	0	63
DAVIESS COUNTY TOTAL	**63**	**0**	**0**	**0**	**0**	**63**
UNION						
HIGGINS LEARNING CTR	56	0	0	0	0	56
UNION COUNTY TOTAL	**56**	**0**	**0**	**0**	**0**	**56**
ADD 3 TOTALS:	**119**	**0**	**0**	**0**	**0**	**119**
ADD 4						
WARREN						
PANORAMA	58	0	0	0	0	58
WARREN COUNTY TOTAL	**58**	**0**	**0**	**0**	**0**	**58**
ADD 4 TOTALS:	**58**	**0**	**0**	**0**	**0**	**58**
ADD 6						
BULLITT						
MEADOWS ICF/MR	8	0	0	0	0	8

* See Notes in Section IV

FACILITY RESIDENT AGE DISTRIBUTION - ICF/MR BEDS

For Residents of the Facility on December 31, 2000

	UNDER 65	65-74	75-84	OVER 85	UNKNOWN	TOTAL
BULLITT COUNTY TOTAL	**8**	**0**	**0**	**0**	**0**	**8**
JEFFERSON						
CENTRAL STATE HOSPITAL	42	1	0	0	0	43
DEL MARIA ICF/MR	8	0	0	0	0	8
HAZELWOOD ICF/MR	169	7	0	0	0	176
JEFFERSON COUNTY TOTAL	**219**	**8**	**0**	**0**	**0**	**227**
OLDHAM						
CEDAR LAKE LODGE	73	3	0	0	0	76
WINDSONG ICF/MR	8	0	0	0	0	8
OLDHAM COUNTY TOTAL	**81**	**3**	**0**	**0**	**0**	**84**
ADD 6 TOTALS:	**308**	**11**	**0**	**0**	**0**	**319**
ADD 14						
PULASKI						
OAKWOOD	394	2	0	0	0	396
PULASKI COUNTY TOTAL	**394**	**2**	**0**	**0**	**0**	**396**
ADD 14 TOTALS:	**394**	**2**	**0**	**0**	**0**	**396**
STATEWIDE TOTAL:	**953**	**18**	**0**	**0**	**0**	**971**

* See Notes in Section IV

SECTION IV

NOTES

NOTES

ADD: 1

COUNTY: CALLOWAY

MURRAY CALLOWAY CO HOSP	1/1/00-3/12/00 - Facility had 52 NF beds. 3/13/00 - Transferred 12 beds from off-site facility totaling 64 beds.

COUNTY: GRAVES

JACKSON PURCHASE MEDICAL CENTER	Facility was not able to provide information for Section III - Resident Census by Age Group.

COUNTY: MCCRACKEN

PADUCAH CENTER FOR HEALTH AND REHABILITATION	Formerly Riverfront Terrace Health Facility.

ADD: 2

COUNTY: CHRISTIAN

PEMBROKE NURSING AND REHABILIATION CENTER	Formerly Medco Center of Pembroke

COUNTY: HOPKINS

WILLOW BROOK PCH	Willowbrook Personal PCH was licensed for 58 beds in October 1998

COUNTY: LIVINGSTON

LIVINGSTON CONVALESCENT CENTER	Data includes February - December 2000 only . Data for January 2000 not available.
SALEM-SPRINGLAKE CARE CENTER	This facility has 75 licensed Nursing Facility beds, as of 6/18/97.

ADD: 3

COUNTY: HANCOCK

WILLOW BROOK PCH OF LEWISPORT	Formerly Willow Brook PCH of Lewisport. Changed ownership May 2001. In Section II, data is reported in number of patients rather than patient days. Data from previous year is not available to calculate payor source in patient days.

NOTES

COUNTY: HENDERSON

REDBANKS	On 12/18/00, delicensed 4 PC beds for a total of 29 Personal Care beds.

COUNTY: MCLEAN

MCLEAN COUNTY GENERAL HOSPITAL INC	Facility not in operation in 2000.

ADD: 4

COUNTY: ALLEN

HILLCREST NURSING HOME	Facility did not submit survey.

COUNTY: HART

MEADOWBROOK TERRACE OF HART COUNTY	Facility did not submit survey. A certified letter was sent to the facility and received on May 31, 2001 notifying the facility that submission of this survey was required by Kentucky Administrative Regulation 902 KAR 20:008.

COUNTY: SIMPSON

FRANKLIN PERSONAL CARE	Facility did not submit survey. A certified letter was sent notifying the facility that submission of this survey was required by Kentucky Administrative Regulation 902 KAR 20:008.

ADD: 5

COUNTY: MARION

ST FRANCIS NURSING HOME CENTER	Facility did not submit survey. A certified letter was sent to the facility and received on May 23, 2001 notifying the facility that submission of this survey was required by Kentucky Administrative Regulation 902 KAR 20:008.

ADD: 6

COUNTY: BULLITT

COLONIAL HOUSE OF SHEPHERDSVILLE	Facility not able to provide total patient days data. The total given in Section II does not equal the total patient days in Section I.

NOTES

COUNTY: JEFFERSON

JAMES S TAYLOR MEMORIAL HOME	Facility was not operational during 2000.
JEFFERSON MANOR	Converted 70 IC beds to Skilled Nursing beds, January 1, 2000
KINGS DAUGHTERS AND SONS HOME	In Section III, the number of patients reported for each age cohort does not sum to the total reported for this section. Corrections were requested but not received.
NORTON SUBURBAN HOSPITAL	The beds at Norton Suburban Hospital are still licensed; however, the unit was closed for FY 2000.
PAVILION HEALTH CARE CENTER	Facilty not operational since April 28, 1998.
PLEASANT PLACE HOME FOR CARE	Facility did not submit survey. A certified letter was sent notifying the facility that submission of this survey was required by Kentucky Administrative Regulation 902 KAR 20:008.
SACRED HEART VILLAGE	Added 60 NF beds January 2000.
TREYTON OAK TOWERS	In Section III, the sum of the age cohorts does not equal the ending census in Section I due to corrections made to the census data originally submitted.
W W SPRADLING REST HOME	Facility did not submit survey. A certified letter was sent notifying the facility that submission of this survey was required by Kentucky Administrative Regulation 902 KAR 20:008.

COUNTY: SHELBY

SHELBY MANOR HEALTH CTR	Facility did not submit survey. A certified letter was sent to the facility and received on May 23, 2001 notifying the facility that submission of this survey was required by Kentucky Administrative Regulation 902 KAR 20:008.

COUNTY: TRIMBLE

BEDFORD HEALTH CARE	Formerly Extendacare - Bedford

NOTES

ADD: 7

COUNTY: BOONE

ST LUKE HOSPITAL W	Reduced beds from 24 to 16 in March 2000.

COUNTY: CARROLL

VALLEY HAVEN REST HOME	Facility not able to provide total patient days data. The total given in Section II does not match the total patient days in Section I.

COUNTY: KENTON

ROSEDALE MANOR	The total number of patient days reported in Section I does not equal the sum of the patient days by payor source in Section II.

ADD: 8

COUNTY: BRACKEN

AUGUSTA HEALTH CARE CENTER	Formerly Extendacare Augusta.

COUNTY: LEWIS

LEISURE LANE PERSONAL CARE HOME	Total Patient Days for this facility is unavailable. Payor Source data in Section II was reported in number of patients rather than patient days.

ADD: 9

COUNTY: BATH

RIDGEWAY MANOR	Facility did not submit survey. A certified letter was sent to the facility and received on May 24, 2001 notifying the facility that submission of this survey was required by Kentucky Administrative Regulation 902 KAR 20:008.

COUNTY: MONTGOMERY

WINDSOR CARE CTR	Windsor Care license 20 additional PC beds for a total of 22 PC beds.

NOTES

COUNTY: ROWAN

ST CLAIRE MEDICAL CENTER/TCU	Licensed beds reduced to 10 NF beds from 20 NF beds on July 1, 1999.

ADD: 01

COUNTY: BOYD

ARTRIPS PERSONAL CARE HOME	In Section II - information was reported in number of patients rather than patient days as in the instructions. The total number reported in Section II should equal the total number of patient days reported in Section I.
SUNRISE NURSING AND REHABILITATION CTR INC	Facility has not been operational since April 1997.

ADD: 01

COUNTY: FLOYD

PRESTONSBURG HEALTH CARE CENTER	Formerly Mountain Manor of Prestonsburg.

COUNTY: MARTIN

MARTIN COUNTY HEALTHCARE FACILITY	Added 12 personal care beds February 2000.

COUNTY: PIKE

PIKEVILLE HEALTH CARE	Formerly Mountain Manor of Pikeville.

ADD: 01

COUNTY: HARLAN

HARLAN ARH HOSPITAL NURSING FACILITY	Effective May 26, 1999, 5 NF beds were delicensed for a total of 20 NF beds.

NOTES

COUNTY: WHITLEY

BAPTIST REGIONAL MEDICAL CENTER	Facility did not submit survey. A certified letter was sent to the facility and received on May 25, 2001 notifying the facility that submission of this survey was required by Kentucky Administrative Regulation 902 KAR 20:008.

ADD: 01

COUNTY: PULASKI

SOMERSET NURSING AND REHABILIATION FACILITY	Formerly Midtown Care Home
SOMERVIEW PERSONAL CARE HOME	Facility opened February 21, 2000.

ADD: 01

COUNTY: BOYLE

CHARLESTON HEALTH CARE CENTER	Converted one PC bed to NF bed effective 7/11/00.
MCDOWELL PLACE OF DANVILLE	Facility opened/licensed for 24 PC beds on April 5, 2000. Added 24 PC beds on October 2, 2000 for a total of 48.

COUNTY: CLARK

WINCHESTER CTR FOR HEALTH AND REHABILITATION	In Section II, the sum of the payor source data does not equal the total number of patients served reported in Section I. Corrected information was requested on June 26, 2001 but corrections were not received as of publishing.

COUNTY: FAYETTE

HOMEWOOD RESIDENCE AT RICHMOND PLACE	Formerly Richmond Place.
JEWISH HOSPITAL LEXINGTON	Facility did not submit survey. A certified letter was sent notifying the facility that submission of this survey was required by Kentucky Administrative Regulation 902 KAR 20:008.
PIMILICO MANOR	Formerly Sunbridge Care and Rehabilitation - Pimlico.

NOTES

COUNTY: HARRISON

EDGEMONT MANOR NURSING HOME	Facility converted 47 Nursing Home beds to Nursing Facility beds on December 1, 2000, for a total of 68 NF beds. In Section I, Beginning Census + Admissions - Discharges - Deaths does not equal Ending Census due to this conversion.

COUNTY: JESSAMINE

WESLEY VILLAGE	Formerly Wesley Methodist Village. There were 20 PC beds from January - October 2000. Added 20 PC beds November 2000 for a total of 40 PC beds.

COUNTY: SCOTT

GEORGETOWN HEALTH CARE CENTER	Formerly Extendacare Georgetown.

COUNTY: WOODFORD

WOODFORD MEMORIAL HOSPITAL	Facility was not in operation during the year 2000.