2004 Kentucky Annual Long-Term Care Services Report

January 1 through December 31, 2004
Published June 2005

Cabinet for Health and Family Services
Department for Public Health
Division of Epidemiology and Health Planning
Health Policy Development Branch

Kentucky
UNBRIDLED SPIRIT™

2004 Kentucky Annual Long-Term Care Report

INTRODUCTION

The Health Policy Development Branch of the Division of Epidemiology and Health Planning announces the release of the 2004 Kentucky Annual Long-Term Care Report. This branch is responsible for the utilization data collection and reporting required by 902 KAR 20:008 (rev. 2-16-01) and in support of the State Health Plan 902 KAR 17:041.

This report covers the period from January 1, 2004 to December 31, 2004. The files received from the Office of Inspector General (OIG), Division of Licensure and Regulation contained 411 Long Term Care Facilities. Correspondence or surveys were received from all licensed facilities. The number of facilities has decreased from 414 Long Term Care Facilities in 2003. There have been several facility name changes, reopening of closed facilities, as well as, the number of licensed bed types during 2004.

The 2004 overall occupancy rate for nursing facility beds is 89.35% down from 90.36%(-1.01%) in 2003. This continued the trend that began in 1995, with the exception of 1999, of decreasing annual occupancy in the Nursing Facilities (NF). The highest occupancy rate was 95.00% for the survey year 1995 and the lowest is the 2004 reporting year. The total net change from 1995 to 2004 was -5.65%.

The ending census or the number of NF beds occupied December 31, 2004, was 23,671 compared to 22,926 occupied beds on December 31, 2003. These beds provided 8,573,076 patient days of care in 2004 compared to 8,489,498 in 2003.

While NF Beds occupancy rate for 2004 was down by 1.01% and the total patient days for NF increased by 83,578. A problem occurred in 2003 when some Nursing Facilities reported as Skilled Nursing and more days reported because of the leap year. The occupancy rate for Personal Care (PC) also decreased by 0 .21% and the total patient days decreased by 10,259.

***There were 366 days (2004 was a Leap Year) used in calculations for Total Patient Days and Potential Patient Days. These days projects to 26,441 more Potential Bed Days than for the survey year 2003.**

Payor Source for 2004. The 2004 Payor Source, Section 2, for total patient days as reported by the NFs shows the following distribution. The total number of reimbursed days for nursing facilities is 8,466,574 days or 64,742 days more than 2003. Medicare paid days increased by 72,204 days from the 2003 report and Medicaid paid days were 120,986 less in 2004 than the previous report year. This is the third year that the number of Medicaid paid days has decreased by a substantial amount.

***NOTE:** When checking ending census for the previous year and the beginning census for the current year, there may be a discrepancy in the numbers.

The definitions of terms in this report are:

Long-Term Care:

A facility licensed by the state through the Division of Licensing and Regulation providing one or more of the following levels of care:

Nursing Facility (NF) - Long-term care facilities, formerly skilled nursing, nursing home, or intermediate care facilities prior to October 1, 1990, which meet the Omnibus Budget Reconciliation Act of 1987 (OBRA 87) nursing home reform requirements. Nursing facilities must be certified to participate in the **Medicare program in order to be certified for participation in Medicaid**, with the exception of those who have obtained a Medicaid nursing requirement waiver.

Skilled Nursing (SN) - Establishments with medical staffs and permanent facilities that include inpatient beds, and with medical services, including physician services and continuous nursing services; that provide treatment for patients who require inpatient care but are not in an acute phase of illness and who currently require primarily convalescent or restorative services, and who have a variety of medical conditions.

Nursing Home (NH) - Establishments with permanent facilities that include inpatient beds, and with medical services including continuous nursing service; that provide treatment for patients who require inpatient care but do not currently require continuous hospital services.

Intermediate Care (IC) - Establishments with permanent facilities and health related services for patients who do not require the degree of care and treatment which a hospital or skilled nursing facility is designed to provide, but who, because of their mental or physical condition, require care and services (above the level of room and board) which can be made available to them only through institutional facilities on an inpatient basis.

Alzheimer's Facility (ALZ) - A long-term care facility constructed and operated pursuant to KRS.216B.071 that provides care to residents with a primary diagnosis of Alzheimer's disease or related disorders.

Intermediate Care Facility for the Mentally Retarded (ICF/MR) - A facility licensed by the state through the Division of Licensing and Regulation to provide care for the mentally retarded and developmentally disabled.

Total Patient Days:

The total days of patient care provided by the facility for the year based on its capacity. It is calculated by summing the daily patient census for each day in the reporting period.

Days in Period:

2004 had 366 days.

Licensed Beds: The number and type of beds for which the facility has been licensed at the end of the reporting period.

Percent Occupancy:

Total days divided by potential patient days.

Potential Patient Days:

Number of licensed beds x the number of days in the reporting period (adjusted to reflect changes in licensed beds during the reporting period. Example: 100 licensed beds X 366 (days in 2004) equals 36,600 potential days. This figure is not shown in the report but used to calculate occupancy percentages.

Reporting Period:

January 1, 2004 to December 31, 2004

Nursing Facility Special Note: If a facility converted Skilled Nursing (SN), Nursing Home (NH), or Intermediate Care (IC) beds to NF beds during this reporting period, all resident activity in these beds was considered to be NF for the entire period regardless of the date of the change.

This report now becomes the most recent official data on Long Term Care services utilization published by the Cabinet for Health Services. For additional copies of this report, please submit a request in writing along with a check in the amount of $15 made payable to the Kentucky State Treasurer to:

Health Policy Development Branch
Department for Public Health
275 East Main Street HS 2 C- A
Frankfort, KY 40621

The 2004 Long Term Care Report website is currently under construction but will be available at the following website:

http://chfs.ky.gov/dph/surv.htm

Should you have any questions concerning this report please contact:

Martha B. Graves
275 East Main Street, HSB1E-B
Frankfort, KY 40621
Phone (502) 564-9592
E-mail marthab.graves@ky.gov

TABLE OF CONTENTS

DATA ANALYSIS - OCCUPANCY RATES ..... iv - x
SECTION I - CENSUS DATA ..... 1 - 79
Includes Number of Licensed beds, Beginning Census, Admissions, Discharges, Ending Census, Total Patient Days, and Occupancy Percentage for each bed type.
Licensed Nursing Facility Beds by Area Development District 1
Licensed Nursing Facility Beds 2
Licensed Personal Care Beds by Area Development District 41
Licensed Personal Care Beds 42
Licensed Skilled Nursing Facility Beds 71
Licensed Nursing Home Beds 72
Licensed Intermediate Care Beds 76
Licensed Alzheimer's Facility Beds 77
Licensed ICF/MR Facilities 79

SECTION II - PAYOR SOURCE DATA 80-137
Includes primary payor source data in number of patient days for each bed type.
Licensed Nursing Facility Beds 80
Licensed Personal Care Beds 113
Licensed Skilled Nursing Facility Beds 130
Licensed Nursing Home Beds 131
Licensed Intermediate Care Beds 134
Licensed Alzheimer's Facility Beds 135
Licensed ICF/MR Facilities 136

SECTION III - PATIENT AGE DISTRIBUTION DATA 138-201
Includes the ages of patients residing in each facility on December 31, 2002.
Licensed Nursing Facility Beds 138
Licensed Personal Care Beds 170
Licensed Skilled Nursing Facility Beds 193
Licensed Nursing Home Beds 194
Licensed Intermediate Care Beds 198
Licensed Alzheimer's Facility Beds 199
Licensed ICF/MR Facilities 200

SECTION IV - PATIENT DEATH DISTRIBUTION DATA 202-265
Includes the ages of patient deaths in each facility during 2004.
Licensed Nursing Facility Beds 202
Licensed Personal Care Beds 232
Licensed Skilled Nursing Facility Beds 256
Licensed Nursing Home Beds 257
Licensed Intermediate Care Beds 261
Licensed Alzheimer's Facility Beds 262
Licensed ICF/MR Facilities 263

SECTION V – Nursing Facility by County 265-289

SECTION VI - NOTES 290-292

SECTION VII – PATIENT ORIGIN DATA 1-76

Data Analysis - Occupancy Rates

The following table and graphs present statistics from the Kentucky Annual Long-Term Care Reports from 1995 to 2004. In the published reports for 1996 and 1997, the data was reported in Medicaid Managed Care Partnership Regions (MCPR) rather than in Area Development Districts (ADDs). The survey data were recalculated using the ADDs so that a linear comparison could be made. A map of the ADDs is included at the end of this section.

LTC facilities continue to be an important segment of the continuum of care in Kentucky. Hospital discharge for 2004 shows a total of 353,491 patients age 45 and older was discharged from Kentucky Acute Care hospitals for all DRGs. Of the 202,300 females discharged 29,518 or 0.08% were discharged to a skilled or intermediate care facility. Males discharged to skilled or intermediate care facilities were 10% of total male hospital discharges with 151,188 males discharged from acute care hospitals and 14,657 of these discharges placed in skilled or intermediate care facilities.

The occupancy rate for licensed Nursing Facility beds has decreased over the past ten years by 5.65% from 95% in 1995 to 89.35% in 2004. The following chart shows the decrease in occupancy for the last ten years. The decline has been continuous from 1995 through 1998 with a very small increase in 1999 (0.05%), which is likely not statistically significant. The occupancy rate in following table shows data for each year by ADD. From 1995 to 2003, occupancy fell in ten of the fifteen ADDs. An attached chart shows a graphical interpretation of the data.

The number of licensed Nursing Home (NH) has decreased from 580 beds in 2003 to 428 (0.74%) NH beds in 2004 and patient's days have increased from 165,463 to 127,288 in 2004. The occupancy for NH beds increased from 81.26% in 2003 to 87.77% (6.51%) for 2004. Even though the number of NH beds has decreased the occupancy rate has increased. Some of the increase in occupancy may be due to the leap year effect.

Further data on the occupancy rates by bed type are presented on the following charts and table.

Printed with state funds.

An Equal Opportunity Employer

NURSING FACILITY BED OCCUPANCY RATES
BY AREA DEVELOPMENT DISTRICT

AREA DEVELOPMENT DISTRICT	1995	1996	1997	1998	1999	2000	2001	2002	2003	2004	NET CHANGE 1995-2004	NET CHANGE 2003-2004
1 - Purchase	95.90%	88.46%	93.66%	94.03%	91.78%	90.77%	90.49%	93.68%	90.31%	89.79%	-6.11%	-0.52%
2 - Pennyrile	96.80%	96.36%	95.33%	94.88%	94.67%	93.83%	89.91%	86.49%	86.93%	85.64%	-11.16%	-1.29%
3 - Green River	95.50%	95.62%	91.29%	92.22%	93.36%	93.23%	92.08%	90.58%	90.52%	88.71%	-6.79%	-1.81%
4 - Barren River	97.00%	94.53%	96.25%	95.92%	94.60%	95.37%	95.53%	94.16%	92.27%	89.44%	-7.56%	-2.83%
5 - Lincoln Trail	96.40%	97.41%	95.91%	96.93%	96.72%	96.04%	95.99%	95.56%	93.58%	95.19%	-1.21%	1.61%
6 - Kentuckiana	94.50%	93.53%	93.19%	91.86%	91.87%	91.23%	90.79%	91.05%	90.71%	87.62%	-6.88%	-3.09%
7 - Northern Kentucky	95.30%	93.24%	95.12%	94.13%	93.80%	87.35%	84.40%	87.09%	84.74%	84.08%	-11.22%	-0.66%
8 - Buffalo Trace	98.20%	97.47%	97.43%	96.46%	95.05%	93.15%	94.30%	91.23%	91.81%	91.67%	-6.53%	-0.14%
9 - Gateway	98.40%	90.01%	95.15%	95.61%	94.26%	93.87%	92.35%	95.73%	95.99%	94.58%	-3.82%	-1.41%
10 - FIVCO	88.20%	88.46%	91.84%	95.19%	93.63%	92.56%	92.89%	80.71%	91.41%	90.48%	2.28%	-0.93%
11 - Big Sandy	95.00%	94.32%	94.66%	94.02%	91.46%	91.12%	91.90%	90.24%	86.68%	85.48%	-9.52%	-1.20%
12 - Kentucky River	97.80%	99.17%	95.45%	82.47%	96.22%	96.57%	93.54%	87.85%	89.91%	88.33%	-9.47%	-1.58%
13 - Cumberland Valley	98.70%	97.29%	90.66%	94.55%	95.64%	95.69%	94.81%	96.30%	93.73%	96.28%	-2.42%	2.55%
14 - Lake Cumberland	93.80%	97.34%	97.12%	95.84%	91.99%	95.63%	95.28%	95.80%	97.02%	97.36%	3.56%	0.34%
15 - Bluegrass	92.00%	95.34%	94.07%	93.51%	93.95%	92.68%	92.22%	91.08%	87.93%	89.46%	-2.54%	1.53%
STATEWIDE	95.00%	94.46%	94.13%	93.55%	93.60%	92.76%	91.80%	91.14%	90.36%	89.35%	-5.65%	-1.01%

OCCUPANCY RATES BY BED TYPE

LICENSED BED TYPE	1995	1996	1997	1998	1999	2000	2001	2002	2003	2004	NET CHANGE 1995-2004	NET CHANGE 2003-2004
Nursing Facility	95.00%	94.46%	94.13%	93.55%	93.60%	92.76%	91.80%	91.14%	90.36%	89.35%	-5.65%	-1.01%
Personal Care	76.10%	83.01%	85.94%	82.82%	81.55%	76.18%	75.28%	75.17%	76.94%	76.73%	0.63%	-0.21%
Skilled Nursing	87.30%	65.31%	87.46%	72.33%	87.41%	96.39%	90.63%	94.68%	94.47%	93.17%	5.87%	-1.30%
Intermediate Care	90.10%	95.66%	93.09%	90.04%	99.16%	98.27%	93.96%	78.02%	85.58%	81.94%	-8.16%	-3.64%
Nursing Home	87.90%	89.87%	91.24%	89.17%	88.67%	89.42%	89.56%	89.91%	81.26%	87.77%	-0.13%	6.51%
ICF/MR	99.10%	100.00%	97.29%	96.54%	95.35%	94.69%	93.67%	91.31%	82.92%	77.70%	-21.40%	-5.22%
Alzheimer	93.20%	88.00%	89.67%	96.38%	91.22%	95.70%	95.65%	97.19%	93.44%	96.56%	3.36%	3.12%

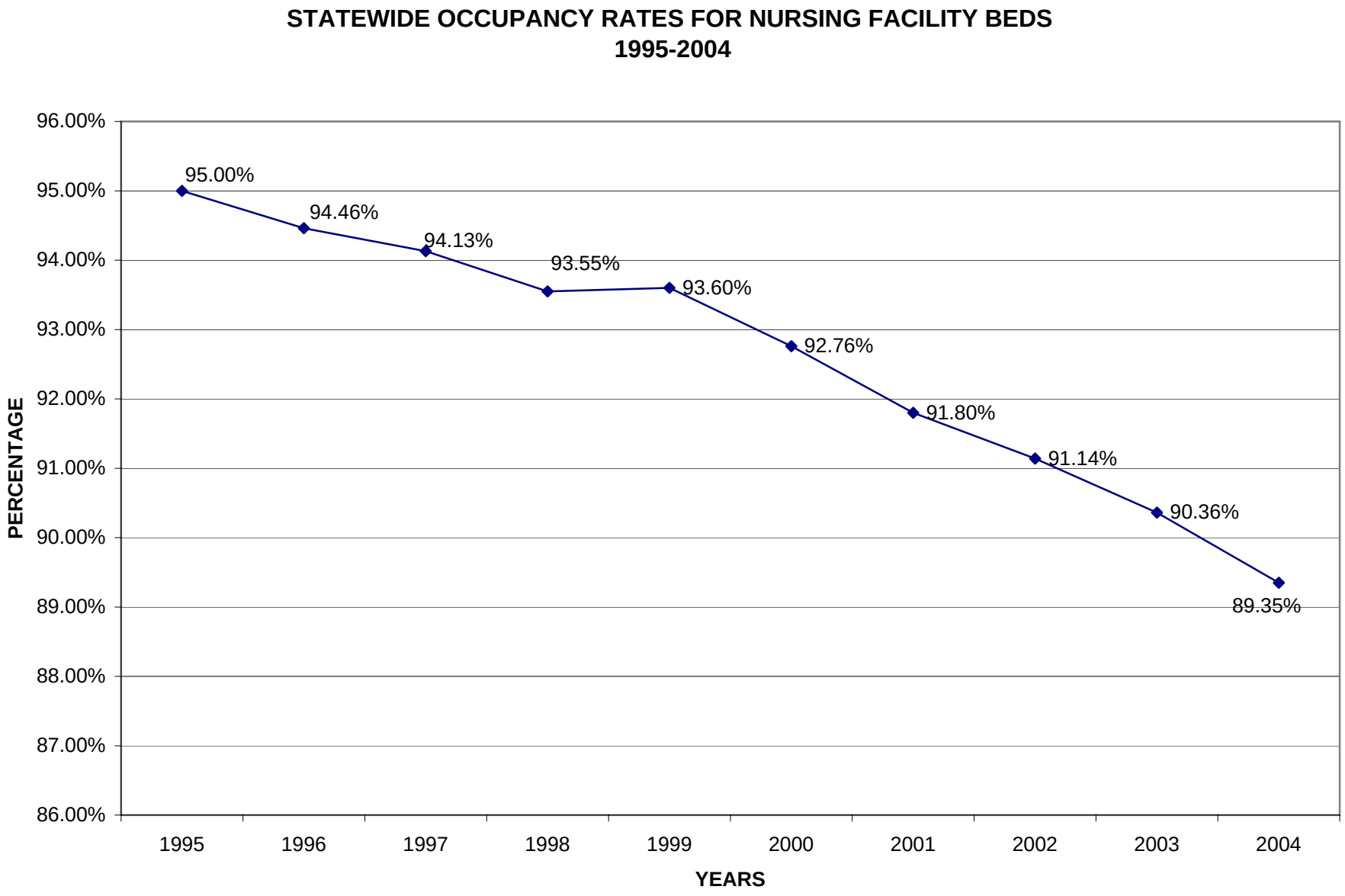
STATEWIDE OCCUPANCY RATES FOR NURSING FACILITY BEDS
1995-2004
96.00%
95.00%
94.00%
93.00%
92.00%
91.00%
90.00%
89.00%
88.00%
87.00%
86.00%
PERCENTAGE
95.00%
94.46%
94.13%
93.55%
93.60%
92.76%
91.80%
91.14%
90.36%
89.35%
1995
1996
1997
1998
1999
2000
2001
2002
2003
2004
YEARS

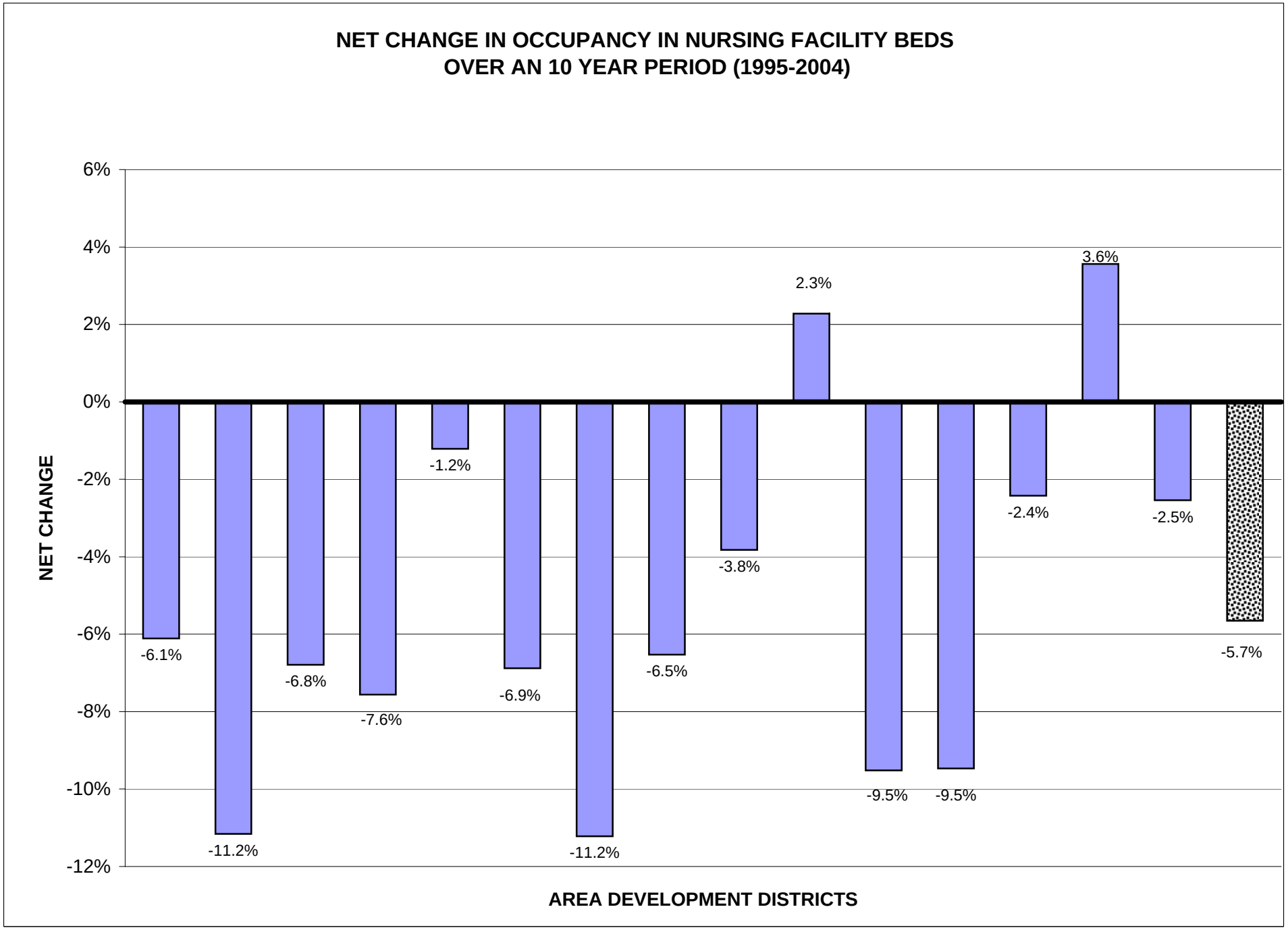
NET CHANGE IN OCCUPANCY IN NURSING FACILITY BEDS
OVER AN 10 YEAR PERIOD (1995-2004)
6%
4%
2%
0%
-2%
-4%
-6%
-8%
-10%
-12%
NET CHANGE
-6.1%
-11.2%
-6.8%
-7.6%
-1.2%
-6.9%
-11.2%
-6.5%
-3.8%
2.3%
-9.5%
-9.5%
-2.4%
3.6%
-2.5%
-5.7%
AREA DEVELOPMENT DISTRICTS

Map of Area Development Districts and Counties, with Long Term Care Facilities, 2004

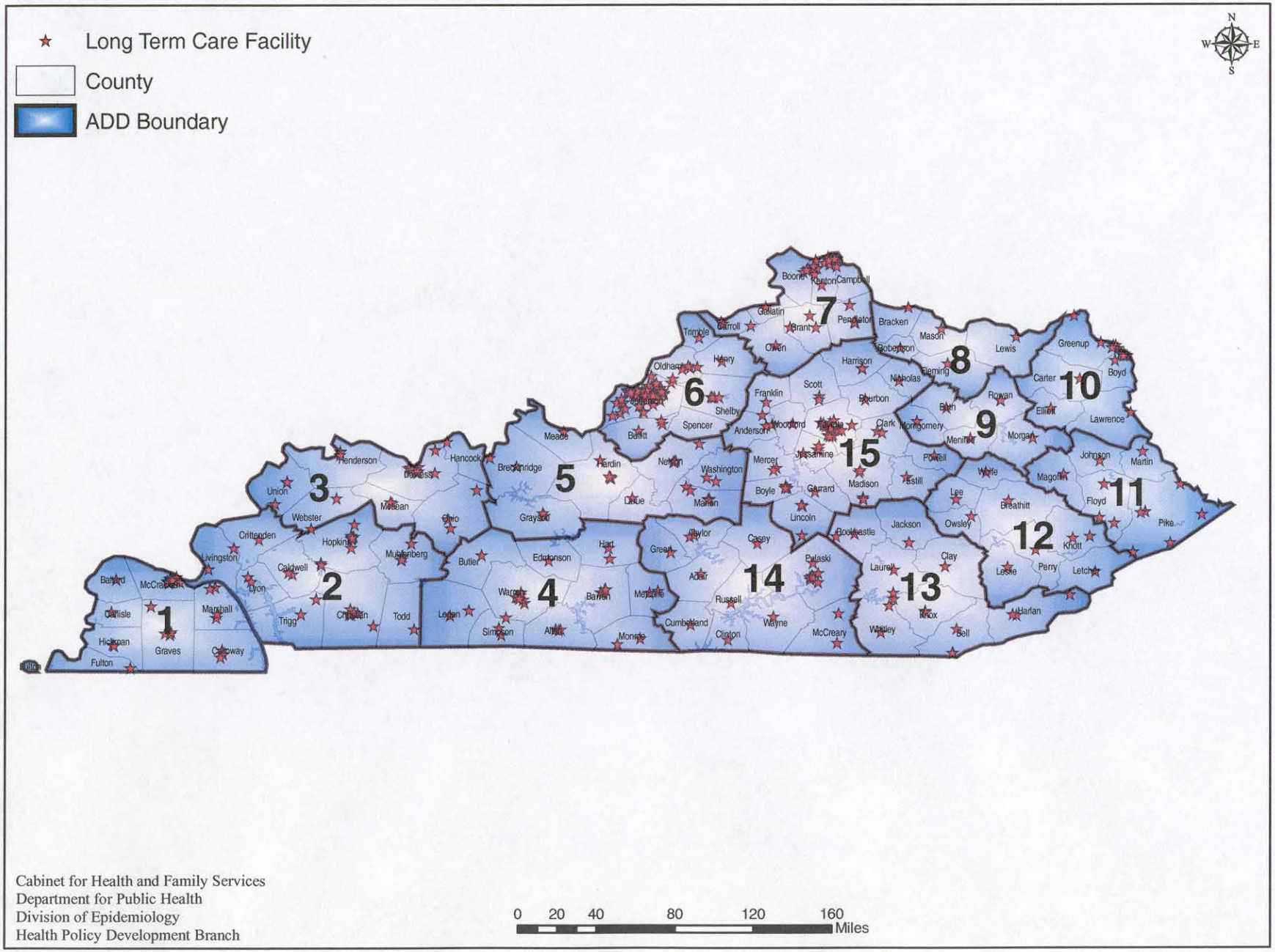

Cabinet for Health and Family Services
Department for Public Health
Division of Epidemiology
Health Policy Development Branch

0 20 40 80 120 160 Miles

Kentucky UNBRIDLED SPIRIT

2004 Kentucky Annual Long-Term Care Services Report

Section I
Census Data

CENSUS DATA - NURSING FACILITY BEDS

AREA DEVELOPMENT DISTRICT		NUMBER OF LICENSED BEDS	BEGINNING CENSUS	ADMISSIONS	DISCHARGES	DEATHS	ENDING CENSUS	TOTAL PATIENT DAYS	OCCUPANCY PERCENTAGE
1	PURCHASE	1,672	1,469	3,350	2,671	629	1,519	549,374	89.79%
2	PENNYRILE	1,872	1,605	3,018	2,344	675	1,604	586,464	85.64%
3	GREEN RIVER	1,414	1,265	2,332	1,831	496	1,270	459,082	88.71%
4	BARREN RIVER	1,873	1,656	2,081	1,468	559	1,710	612,997	89.44%
5	LINCOLN TRAIL	1,305	1,192	2,139	1,635	448	1,248	451,127	95.19%
6	KENTUCKIANA	5,629	4,712	11,766	9,913	1,727	4,838	1,756,777	87.62%
7	NORTHERN KY	2,212	1,825	4,029	3,231	749	1,874	680,349	84.08%
8	BUFFALO TRACE	404	376	485	316	173	372	135,485	91.67%
9	GATEWAY	437	416	647	483	169	411	151,218	94.58%
10	FIVCO	882	806	1,376	1,067	298	817	292,065	90.48%
11	BIG SANDY	1,028	877	1,780	1,510	250	897	321,620	85.48%
12	KY RIVER	1,070	980	1,038	849	195	974	345,933	88.33%
13	CUMBERLAND VALLEY	1,605	1,523	2,350	1,903	426	1,544	565,441	96.28%
14	LAKE CUMBERLAND	1,219	1,183	1,510	1,116	393	1,184	434,358	97.36%
15	BLUEGRASS	3,819	3,342	6,123	4,938	1,118	3,409	1,230,786	89.46%
	STATEWIDE TOTAL:	26,441	23,227	44,024	35,275	8,305	23,671	8,573,076	89.35%

CENSUS DATA - NURSING FACILITY BEDS

	NUMBER OF LICENSED BEDS	BEGINNING CENSUS	ADMISSIONS	DISCHARGES	DEATHS	ENDING CENSUS	TOTAL PATIENT DAYS	OCCUPANCY PERCENTAGE
ADD: 1								
BALLARD								
Life Care Center of LaCenter	70	66	86	48	38	66	24,334	94.98%
BALLARD COUNTY TOTAL:	**70**	**66**	**86**	**48**	**38**	**66**	**24,334**	**94.98%**
CALLOWAY								
Murray Calloway Co Hospital LTC Unit	64	63	25	10	17	61	22,028	94.04%
West View Nursing Home	162	135	131	57	63	146	51,629	87.08%
CALLOWAY COUNTY TOTAL:	**226**	**198**	**156**	**67**	**80**	**207**	**73,657**	**89.05%**
CARLISLE								
Countryside Health Care Center	43	40	30	17	10	43	15,387	97.77%
CARLISLE COUNTY TOTAL:	**43**	**40**	**30**	**17**	**10**	**43**	**15,387**	**97.77%**
FULTON								
Haws Memorial Nursing and Rehabilitation Center	60	53	128	109	16	56	20,405	92.92%
FULTON COUNTY TOTAL:	**60**	**53**	**128**	**109**	**16**	**56**	**20,405**	**92.92%**

* See Notes in Section VI

	NUMBER OF LICENSED BEDS	BEGINNING CENSUS	ADMISSIONS	DISCHARGES	DEATHS	ENDING CENSUS	TOTAL PATIENT DAYS	OCCUPANCY PERCENTAGE
GRAVES								
Green Acres Healthcare	73	68	72	42	28	70	25,707	96.24%
Heritage Manor Healthcare Center	100	100	100	66	37	97	36,135	99.00%
Mills Manor Nursing Home	98	92	89	62	24	95	35,118	97.91%
GRAVES COUNTY TOTAL:	**271**	**260**	**261**	**170**	**89**	**262**	**96,960**	**97.86%**
HICKMAN								
* Arbor Place of Clinton	88	10	74	35	10	39	9,546	29.64%
Clinton Hickman County Nursing Facility	46	40	39	15	21	43	15,831	94.03%
HICKMAN COUNTY TOTAL:	**134**	**50**	**113**	**50**	**31**	**82**	**25,377**	**51.74%**
MARSHALL								
Britthaven of Benton	76	73	67	46	26	68	26,639	95.77%
Calvert City Convalescent Center	95	91	73	47	32	85	32,557	93.64%
Marshall County Hospital and Long Term Care Facility	34	34	31	6	26	33	12,179	97.87%
Oakview Nursing and Rehabilitation Center	96	84	120	65	48	91	30,240	86.07%
MARSHALL COUNTY TOTAL:	**301**	**282**	**291**	**164**	**132**	**277**	**101,615**	**92.24%**

* See Notes in Section VI

	NUMBER OF LICENSED BEDS	BEGINNING CENSUS	ADMISSIONS	DISCHARGES	DEATHS	ENDING CENSUS	TOTAL PATIENT DAYS	OCCUPANCY PERCENTAGE
MCCRACKEN								
Lourdes Transitional Care	30	16	628	582	46	16	7,861	71.59%
Medco Center of Paducah	103	98	185	142	41	100	34,165	90.63%
Paducah Centre for Health and Rehabilitation	94	79	70	37	27	85	31,110	90.43%
Parkview Nursing and Rehabilitation Center	228	221	643	584	59	221	80,553	96.53%
Superior Care Home	88	85	106	73	36	82	30,505	94.71%
Western Baptist Hospital Transitional Care	24	21	653	628	24	22	7,445	84.76%
MCCRACKEN COUNTY TOTAL:	**567**	**520**	**2,285**	**2,046**	**233**	**526**	**191,639**	**92.35%**
ADD 1 **TOTAL**	**1,672**	**1,469**	**3,350**	**2,671**	**629**	**1,519**	**549,374**	**89.79%**
ADD: 2								
CALDWELL								
Princeton Health Care Manor	104	95	111	61	53	92	33,304	87.49%
CALDWELL COUNTY TOTAL:	**104**	**95**	**111**	**61**	**53**	**92**	**33,304**	**87.49%**

* See Notes in Section VI

	NUMBER OF LICENSED BEDS	BEGINNING CENSUS	ADMISSIONS	DISCHARGES	DEATHS	ENDING CENSUS	TOTAL PATIENT DAYS	OCCUPANCY PERCENTAGE
CHRISTIAN								
Christian Health Center, Hopkinsville	112	102	83	34	46	105	39,371	96.05%
Covington Convalescent Center	72	68	121	99	21	69	24,830	94.22%
Pembroke Nursing & Rehab. Center	64	53	163	129	25	62	21,133	90.22%
Pinecrest Manor	115	105	203	170	43	95	36,950	88.03%
Western State Nursing Facility	144	128	44	19	24	129	44,600	84.86%
CHRISTIAN COUNTY TOTAL:	**507**	**456**	**614**	**451**	**159**	**460**	**166,884**	**90.06%**
CRITTENDEN								
The New Crittenden County Convalescent Center	101	61	79	44	26	70	24,418	66.06%
CRITTENDEN COUNTY TOTAL:	**101**	**61**	**79**	**44**	**26**	**70**	**24,418**	**66.06%**
HOPKINS								
Dawson Pointe	69	49	103	98	12	42	19,143	75.80%
NHC Healthcare, Madisonville	94	89	61	30	31	89	32,503	94.47%
Regional Medical Center of Hopkins County	20	12	611	588	21	14	4,921	67.23%
Ridgewood Terrace Nursing Home	100	79	171	118	41	91	33,916	92.67%

* See Notes in Section VI

	NUMBER OF LICENSED BEDS	BEGINNING CENSUS	ADMISSIONS	DISCHARGES	DEATHS	ENDING CENSUS	TOTAL PATIENT DAYS	OCCUPANCY PERCENTAGE
Senior Citizens Nursing Home	86	72	88	52	44	64	23,900	75.93%
* Tradewater Pointe	80	60	53	36	21	56	20,099	68.64%
Versnick Health Care Center	66	52	49	32	17	52	18,673	77.30%
Western Kentucky Veterans Center	120	119	30	5	25	119	43,751	99.89%
HOPKINS COUNTY TOTAL:	**635**	**532**	**1,166**	**959**	**212**	**527**	**196,906**	**84.77%**
LIVINGSTON								
Salem-Springlake Care Center	75	64	111	91	21	63	23,632	86.09%
LIVINGSTON COUNTY TOTAL:	**75**	**64**	**111**	**91**	**21**	**63**	**23,632**	**86.09%**
LYON								
Hilltop Nursing Home	96	80	108	86	31	71	27,225	77.48%
River's Bend Retirement Community	40	34	75	51	24	34	12,632	86.28%
LYON COUNTY TOTAL:	**136**	**114**	**183**	**137**	**55**	**105**	**39,857**	**80.07%**
MUHLENBERG								
Belle Meade Home	62	60	141	125	15	61	21,891	96.47%
Maple Manor Health Care Center	97	82	132	104	31	79	28,914	81.44%

* See Notes in Section VI

	NUMBER OF LICENSED BEDS	BEGINNING CENSUS	ADMISSIONS	DISCHARGES	DEATHS	ENDING CENSUS	TOTAL PATIENT DAYS	OCCUPANCY PERCENTAGE
Muhlenberg Community Hospital	45	41	252	186	62	45	14,535	88.25%
MUHLENBERG COUNTY TOTAL:	**204**	**183**	**525**	**415**	**108**	**185**	**65,340**	**87.51%**
TODD								
Hearthstone Place	60	50	190	160	27	53	18,280	83.24%
TODD COUNTY TOTAL:	**60**	**50**	**190**	**160**	**27**	**53**	**18,280**	**83.24%**
TRIGG								
Shady Lawn Nursing Home	50	50	39	26	14	49	17,843	97.50%
TRIGG COUNTY TOTAL:	**50**	**50**	**39**	**26**	**14**	**49**	**17,843**	**97.50%**
ADD 2 **TOTAL**	**1,872**	**1,605**	**3,018**	**2,344**	**675**	**1,604**	**586,464**	**85.64%**

ADD: 3

DAVIESS

Bon Harbor Nursing and Rehabilitation	132	131	237	189	61	118	44,780	92.69%
Carmel Home	36	34	33	16	17	34	12,838	97.43%
Hermitage Care and Rehabilitation Center	48	46	85	68	21	42	16,423	93.74%
Hillcrest Health Care Center	156	154	146	92	60	148	54,168	94.87%

* See Notes in Section VI

	NUMBER OF LICENSED BEDS	BEGINNING CENSUS	ADMISSIONS	DISCHARGES	DEATHS	ENDING CENSUS	TOTAL PATIENT DAYS	OCCUPANCY PERCENTAGE
Leisure Years Nursing Home	145	138	116	68	55	131	50,366	94.90%
The Transitional Care Center of Owensboro	30	24	545	514	28	27	7,941	72.32%
Wellington Parc of Owensboro	20	17	19	11	9	16	6,204	84.75%
DAVIESS COUNTY TOTAL:	**567**	**544**	**1,181**	**958**	**251**	**516**	**192,720**	**92.89%**
HANCOCK								
Heartland Villa	37	34	85	66	16	37	12,547	92.65%
HANCOCK COUNTY TOTAL:	**37**	**34**	**85**	**66**	**16**	**37**	**12,547**	**92.65%**
HENDERSON								
Medco Center of Henderson	100	81	127	84	29	95	29,447	80.32%
Redbanks	222	181	283	220	58	186	68,111	83.83%
HENDERSON COUNTY TOTAL:	**322**	**262**	**410**	**304**	**87**	**281**	**97,558**	**82.74%**
MCLEAN								
Riverside Manor Health Care Center	71	67	94	76	19	66	25,142	96.75%
MCLEAN COUNTY TOTAL:	**71**	**67**	**94**	**76**	**19**	**66**	**25,142**	**96.75%**
OHIO								
Beaver Dam Health Care Manor	58	54	43	15	26	56	19,928	93.88%

* See Notes in Section VI

	NUMBER OF LICENSED BEDS	BEGINNING CENSUS	ADMISSIONS	DISCHARGES	DEATHS	ENDING CENSUS	TOTAL PATIENT DAYS	OCCUPANCY PERCENTAGE
Fordsville Nursing and Rehabilitation Center	67	55	97	72	16	64	23,113	94.25%
Professional Care Health and Rehabilitation Center	129	109	115	104	22	98	36,273	76.83%
OHIO COUNTY TOTAL:	**254**	**218**	**255**	**191**	**64**	**218**	**79,314**	**85.32%**
UNION								
Methodist Hospital Union County Extended Care Facility	16	16	46	38	9	15	5,042	86.10%
Morganfield Nursing and Rehabilitation Center	60	48	70	45	14	59	18,190	82.83%
UNION COUNTY TOTAL:	**76**	**64**	**116**	**83**	**23**	**74**	**23,232**	**83.52%**
WEBSTER								
Colonial Terrace Nursing Facility	87	76	191	153	36	78	28,569	89.72%
WEBSTER COUNTY TOTAL:	**87**	**76**	**191**	**153**	**36**	**78**	**28,569**	**89.72%**
ADD 3 **TOTAL**	**1,414**	**1,265**	**2,332**	**1,831**	**496**	**1,270**	**459,082**	**88.71%**

ADD: 4

ALLEN								
Cal Turner Extended Care Pavilion	110	98	144	99	39	104	37,434	92.98%
ALLEN COUNTY TOTAL:	**110**	**98**	**144**	**99**	**39**	**104**	**37,434**	**92.98%**

* See Notes in Section VI

	NUMBER OF LICENSED BEDS	BEGINNING CENSUS	ADMISSIONS	DISCHARGES	DEATHS	ENDING CENSUS	TOTAL PATIENT DAYS	OCCUPANCY PERCENTAGE
BARREN								
Barren County Health Care Center	94	93	48	12	35	94	34,170	99.32%
Glasgow Health and Rehabilitation Center	64	56	92	62	22	64	22,099	94.34%
Glasgow State Nursing Facility	100	83	20	5	9	89	30,515	83.37%
Glenview Health Care Facility	60	60	38	22	17	59	21,499	97.90%
NHC Healthcare, Glasgow	194	165	155	87	58	175	62,462	87.97%
T. J. Samson Community Hospital Skilled Nursing Unit	16	15	279	259	20	15	4,817	82.26%
BARREN COUNTY TOTAL:	**528**	**472**	**632**	**447**	**161**	**496**	**175,562**	**90.85%**
BUTLER								
Morgantown Care & Rehabilitation Center	134	93	99	70	18	104	34,324	70.18%
BUTLER COUNTY TOTAL:	**134**	**93**	**99**	**70**	**18**	**104**	**34,324**	**70.18%**
EDMONSON								
Edmonson Health Care Center	64	63	35	18	17	63	23,421	99.99%
EDMONSON COUNTY TOTAL:	**64**	**63**	**35**	**18**	**17**	**63**	**23,421**	**99.99%**

* See Notes in Section VI

	NUMBER OF LICENSED BEDS	BEGINNING CENSUS	ADMISSIONS	DISCHARGES	DEATHS	ENDING CENSUS	TOTAL PATIENT DAYS	OCCUPANCY PERCENTAGE
HART								
Hart County Health Care Center	104	100	65	9	53	103	36,507	95.91%
HART COUNTY TOTAL:	**104**	**100**	**65**	**9**	**53**	**103**	**36,507**	**95.91%**
LOGAN								
Auburn Health Care	66	58	51	35	25	49	19,284	79.83%
Russellville Health Care Manor	104	101	107	79	29	100	36,686	96.38%
LOGAN COUNTY TOTAL:	**170**	**159**	**158**	**114**	**54**	**149**	**55,970**	**89.95%**
METCALFE								
Metcalfe County Nursing Home	71	65	71	40	29	67	24,073	92.64%
METCALFE COUNTY TOTAL:	**71**	**65**	**71**	**40**	**29**	**67**	**24,073**	**92.64%**
MONROE								
Monroe Health and Rehabilitation Center	104	89	168	149	10	98	34,680	91.11%
MONROE COUNTY TOTAL:	**104**	**89**	**168**	**149**	**10**	**98**	**34,680**	**91.11%**
SIMPSON								
Medco Center of Franklin	98	86	129	94	24	97	33,336	92.94%
SIMPSON COUNTY TOTAL:	**98**	**86**	**129**	**94**	**24**	**97**	**33,336**	**92.94%**

* See Notes in Section VI

	NUMBER OF LICENSED BEDS	BEGINNING CENSUS	ADMISSIONS	DISCHARGES	DEATHS	ENDING CENSUS	TOTAL PATIENT DAYS	OCCUPANCY PERCENTAGE
WARREN								
Britthaven of Bowling Green	118	112	125	82	41	114	41,735	96.64%
* Christian Health Center, Bowling Green	22	21	31	27	5	20	7,668	95.23%
Colonial Manor Nursing Home	48	47	63	30	32	48	17,232	98.09%
Hopkins Nursing Facility	50	49	117	98	22	46	17,375	94.95%
Medco Center of Bowling Green	66	66	76	62	16	64	23,538	97.44%
Rosewood Health Care Center	186	136	168	129	38	137	50,142	73.66%
WARREN COUNTY TOTAL:	**490**	**431**	**580**	**428**	**154**	**429**	**157,690**	**87.93%**
ADD 4 TOTAL	**1,873**	**1,656**	**2,081**	**1,468**	**559**	**1,710**	**612,997**	**89.44%**
ADD: 5								
BRECKINRIDGE								
Breckinridge Memorial Nursing Facility	18	18	62	53	9	18	6,269	95.16%
Medco Center of Hardinsburg	63	63	45	22	24	62	22,783	99.08%
BRECKINRIDGE COUNTY TOTAL:	**81**	**81**	**107**	**75**	**33**	**80**	**29,052**	**98.21%**

* See Notes in Section VI

	NUMBER OF LICENSED BEDS	BEGINNING CENSUS	ADMISSIONS	DISCHARGES	DEATHS	ENDING CENSUS	TOTAL PATIENT DAYS	OCCUPANCY PERCENTAGE
GRAYSON								
Grayson Manor Nursing Home	72	58	147	113	23	69	23,381	88.73%
Leitchfield Health Care Manor	56	55	27	14	12	56	20,368	99.38%
GRAYSON COUNTY TOTAL:	**128**	**113**	**174**	**127**	**35**	**125**	**43,749**	**93.38%**
HARDIN								
Elizabethtown Nursing and Rehabilitation	50	48	86	55	29	50	17,700	96.72%
Helmwood Healthcare Center	60	58	202	164	37	59	20,870	95.04%
Kensington Manor	67	66	36	22	17	63	23,547	96.02%
North Hardin Health and Rehabilitation Center	148	142	120	73	45	144	52,091	96.17%
Nursing Facility of Hardin Memorial Hospital	15	13	356	354	2	13	4,669	85.05%
* Woodland Terrace Health Care Facility	112	100	147	107	28	112	39,177	95.57%
HARDIN COUNTY TOTAL:	**452**	**427**	**947**	**775**	**158**	**441**	**158,054**	**95.54%**
LARUE								
Sunrise Manor	122	119	99	41	59	118	44,206	99.00%
LARUE COUNTY TOTAL:	**122**	**119**	**99**	**41**	**59**	**118**	**44,206**	**99.00%**

* See Notes in Section VI

	NUMBER OF LICENSED BEDS	BEGINNING CENSUS	ADMISSIONS	DISCHARGES	DEATHS	ENDING CENSUS	TOTAL PATIENT DAYS	OCCUPANCY PERCENTAGE
MARION								
Cedars Of Lebanon Nursing Center	81	81	72	47	25	81	29,018	97.88%
Loretto Motherhouse Infirmary	63	62	23	7	15	63	22,803	98.89%
* Spring View Hospital	10	0	0	0	0	0	0	0.00%
St. Francis Nursing Home Center	16	16	8	2	6	16	5,768	98.50%
MARION COUNTY TOTAL:	**170**	**159**	**103**	**56**	**46**	**160**	**57,589**	**98.34%**
MEADE								
Medco Center of Brandenburg	57	48	55	31	16	56	20,496	98.25%
MEADE COUNTY TOTAL:	**57**	**48**	**55**	**31**	**16**	**56**	**20,496**	**98.25%**
NELSON								
Colonial Health and Rehabilitation Center	65	59	50	20	26	63	22,432	94.29%
Federal Hill Manor	100	74	111	65	30	90	32,940	90.00%
Flaget Memorial Hospital	12	10	327	323	5	9	3,460	78.78%
NELSON COUNTY TOTAL:	**177**	**143**	**488**	**408**	**61**	**162**	**58,832**	**90.82%**

* See Notes in Section VI

	NUMBER OF LICENSED BEDS	BEGINNING CENSUS	ADMISSIONS	DISCHARGES	DEATHS	ENDING CENSUS	TOTAL PATIENT DAYS	OCCUPANCY PERCENTAGE
WASHINGTON								
Sansbury Care Center	48	41	54	37	14	44	15,187	86.45%
Springfield Nursing and Rehabilitation Center	70	61	112	85	26	62	23,962	93.53%
WASHINGTON COUNTY TOTAL:	**118**	**102**	**166**	**122**	**40**	**106**	**39,149**	**90.65%**
ADD 5 TOTAL	**1,305**	**1,192**	**2,139**	**1,635**	**448**	**1,248**	**451,127**	**95.19%**
ADD: 6								
BULLITT								
Green Meadows Health Care Center	122	105	132	81	39	117	40,556	90.83%
BULLITT COUNTY TOTAL:	**122**	**105**	**132**	**81**	**39**	**117**	**40,556**	**90.83%**
HENRY								
Homestead Nursing Center of New Castle	60	56	34	13	18	59	21,275	96.88%
HENRY COUNTY TOTAL:	**60**	**56**	**34**	**13**	**18**	**59**	**21,275**	**96.88%**
JEFFERSON								
Baptist Home East	90	74	92	63	18	85	28,378	86.15%
Bashford East Health Care	132	110	330	272	43	125	43,212	89.44%

* See Notes in Section VI

	NUMBER OF LICENSED BEDS	BEGINNING CENSUS	ADMISSIONS	DISCHARGES	DEATHS	ENDING CENSUS	TOTAL PATIENT DAYS	OCCUPANCY PERCENTAGE
Britthaven of Prospect	100	84	100	78	24	82	30,241	82.63%
Britthaven of South Louisville	128	126	134	102	32	126	46,016	98.22%
Brownsboro Hills Nursing Home	71	62	159	130	24	67	22,645	87.38%
Camelot Healthcare Specialty Center	165	127	115	83	39	120	50,271	83.47%
Caritas Medical Center	33	22	904	849	52	25	9,346	77.59%
Christian Health Center, Louisville	120	115	88	67	20	116	42,181	96.04%
* Christopher East Health Care Facility	178	138	477	436	47	132	45,607	69.22%
Episcopal Church Home	93	85	78	34	38	91	32,538	95.59%
Four Courts Senior Center	71	62	99	68	23	70	24,328	93.62%
Franciscan Health Care Center	148	141	450	408	45	138	51,003	94.16%
Georgetown Manor	120	108	218	194	26	106	39,816	90.66%
Hillcreek Manor Rehabilitation and Nursing Center	150	132	373	321	55	129	49,363	90.16%
Home of the Innocents	46	46	65	65	0	46	16,831	99.97%

* See Notes in Section VI

	NUMBER OF LICENSED BEDS	BEGINNING CENSUS	ADMISSIONS	DISCHARGES	DEATHS	ENDING CENSUS	TOTAL PATIENT DAYS	OCCUPANCY PERCENTAGE
Hurstbourne HealthCare, LLC	132	122	836	797	48	113	44,778	92.69%
James S. Taylor	122	104	253	235	11	111	38,169	85.48%
Jefferson Manor	100	83	171	144	32	78	31,377	85.73%
Jefferson Place	44	44	156	148	8	44	15,836	98.34%
Kindred Hospital - Louisville	37	37	67	45	25	34	13,031	96.23%
Kings Daughters and Sons Home	154	133	122	100	37	118	44,916	79.69%
Klondike Manor	62	60	68	31	39	58	20,914	92.16%
Little Sisters of the Poor, St Joseph Home for the Aged	35	35	10	2	10	33	12,299	96.01%
Marian Home - Ursuline Sisters	55	48	28	14	11	51	17,799	88.42%
Masonic Homes of Kentucky	167	139	188	148	42	137	50,583	82.76%
Meadows East Care & Rehabilitation Center	128	118	246	198	57	109	40,737	87.19%
Meadows South Care & Rehabilitation Center	100	90	116	102	14	90	33,884	92.58%
Meadowview Health and Rehabilitation Center	101	97	93	49	43	98	33,645	91.02%

* See Notes in Section VI

	NUMBER OF LICENSED BEDS	BEGINNING CENSUS	ADMISSIONS	DISCHARGES	DEATHS	ENDING CENSUS	TOTAL PATIENT DAYS	OCCUPANCY PERCENTAGE
Mt Holly Nursing Center	112	90	348	266	63	109	39,894	97.32%
Nazareth Home	118	110	169	119	47	113	41,766	96.71%
Northfield Centre for Health and Rehabilitation	120	106	222	196	33	99	38,796	88.33%
Norton Audubon Hospital Nursing Facility	48	29	847	827	20	29	9,435	53.71%
* Norton Healthcare Pavilion Nursing Facility	17	3	244	231	2	14	3,171	56.18%
Norton Southwest Hospital Nursing Facility	23	7	330	315	15	7	4,249	50.48%
* Norton Suburban Hospital Nursing Facility	37	0	0	0	0	0	0	0.00%
* Oaklawn Place	64	0	172	120	7	45	3,474	53.74%
Parkway Medical Center	252	228	617	532	74	239	87,087	94.42%
Pine Tree Villa	116	69	104	65	30	78	27,662	65.15%
Regency Health Care Center	110	106	87	37	47	109	38,860	96.52%
Rockford Manor	120	115	137	119	34	99	40,915	93.16%
Sacred Heart Village	60	54	122	99	19	58	21,488	97.85%

* See Notes in Section VI

	NUMBER OF LICENSED BEDS	BEGINNING CENSUS	ADMISSIONS	DISCHARGES	DEATHS	ENDING CENSUS	TOTAL PATIENT DAYS	OCCUPANCY PERCENTAGE
St. Matthews Manor	125	114	281	233	46	116	41,111	89.86%
Summerfield Health and Rehabilitation Center	168	147	301	216	66	166	57,998	94.58%
The Forum at Brookside	40	35	104	84	18	37	13,424	91.95%
The Good Samaritan Center	98	85	87	57	32	83	31,025	86.50%
Treyton Oaks Towers	60	54	106	81	19	60	18,735	85.31%
Wesley Manor Retirement Community	68	66	28	8	19	67	24,553	98.65%
Westminster Terrace	112	105	256	220	36	105	37,159	90.65%
JEFFERSON COUNTY TOTAL:	**4,750**	**4,065**	**10,598**	**9,008**	**1,490**	**4,165**	**1,510,546**	**88.47%**
OLDHAM								
Baptist Hospital Northeast	30	12	161	153	5	15	5,776	52.60%
Friendship Manor	128	123	102	72	31	122	44,865	95.77%
* Kentucky State Reformatory Nursing Facility	58	0	0	0	0	0	0	0.00%
The Richwood	120	100	98	69	31	98	37,795	86.05%
OLDHAM COUNTY TOTAL:	**336**	**235**	**361**	**294**	**67**	**235**	**88,436**	**86.92%**

* See Notes in Section VI

	NUMBER OF LICENSED BEDS	BEGINNING CENSUS	ADMISSIONS	DISCHARGES	DEATHS	ENDING CENSUS	TOTAL PATIENT DAYS	OCCUPANCY PERCENTAGE
SHELBY								
Crestview Health Care Center	58	49	166	126	34	55	19,127	90.10%
Jewish Hospital Shelbyville	6	2	148	141	5	4	1,603	73.00%
Masonic Homes of Kentucky	117	53	124	55	42	80	25,583	64.10%
SHELBY COUNTY TOTAL:	**181**	**104**	**438**	**322**	**81**	**139**	**46,313**	**73.13%**
SPENCER								
Valley View Health Care and Rehabilitation Center	120	95	126	128	18	75	31,812	72.43%
SPENCER COUNTY TOTAL:	**120**	**95**	**126**	**128**	**18**	**75**	**31,812**	**72.43%**
TRIMBLE								
Bedford Health Care Center	60	52	77	67	14	48	17,839	81.23%
TRIMBLE COUNTY TOTAL:	**60**	**52**	**77**	**67**	**14**	**48**	**17,839**	**81.23%**
ADD 6 **TOTAL**	**5,629**	**4,712**	**11,766**	**9,913**	**1,727**	**4,838**	**1,756,777**	**87.62%**

ADD: 7

BOONE								
Florence Park Care Center	150	109	143	82	46	124	40,631	74.01%

* See Notes in Section VI

	NUMBER OF LICENSED BEDS	BEGINNING CENSUS	ADMISSIONS	DISCHARGES	DEATHS	ENDING CENSUS	TOTAL PATIENT DAYS	OCCUPANCY PERCENTAGE
St. Luke Hospital West SNF	16	11	473	460	9	15	5,040	86.07%
Woodspoint Health Care Center	151	126	147	91	56	126	45,505	82.34%
BOONE COUNTY TOTAL:	**317**	**246**	**763**	**633**	**111**	**265**	**91,176**	**78.59%**
CAMPBELL								
Baptist Convalescent Center	167	158	299	239	52	166	59,477	97.31%
Carmel Manor	65	61	78	32	47	60	22,973	96.57%
Highlands of Ft. Thomas Health Care Ctr & Rehab	140	134	323	265	58	134	48,792	95.22%
Lakeside Heights Nursing Center	286	139	224	134	85	144	53,501	51.25%
St. Luke Hospital East SNF	26	19	569	569	4	15	5,054	53.11%
CAMPBELL COUNTY TOTAL:	**684**	**511**	**1,493**	**1,239**	**246**	**519**	**189,797**	**75.90%**
CARROLL								
* Green Valley Health and Rehabilitation Center	73	65	50	38	15	62	23,424	87.67%
CARROLL COUNTY TOTAL:	**73**	**65**	**50**	**38**	**15**	**62**	**23,424**	**87.67%**
GALLATIN								
Gallatin Health Care	120	83	60	38	23	82	31,432	71.57%
GALLATIN COUNTY TOTAL:	**120**	**83**	**60**	**38**	**23**	**82**	**31,432**	**71.57%**

* See Notes in Section VI

	NUMBER OF LICENSED BEDS	BEGINNING CENSUS	ADMISSIONS	DISCHARGES	DEATHS	ENDING CENSUS	TOTAL PATIENT DAYS	OCCUPANCY PERCENTAGE
GRANT								
Grant Manor Health Care Center	95	87	100	54	40	93	33,232	95.58%
GRANT COUNTY TOTAL:	**95**	**87**	**100**	**54**	**40**	**93**	**33,232**	**95.58%**
KENTON								
Garrard Convalescent Home	63	48	79	66	7	54	19,631	85.14%
Madonna Manor	35	35	25	8	18	34	12,528	97.80%
Rosedale Manor	180	172	152	109	35	180	64,773	98.32%
St. Charles Care Center	105	96	153	82	62	105	36,988	96.25%
St. Elizabeth Medical Center North Unit	19	16	457	453	4	16	5,883	84.83%
Villa Spring of Erlanger Health Care Center & Rehabilitation	140	120	339	285	54	120	43,920	85.71%
Village Care Center	100	100	76	42	34	100	36,098	98.63%
Woodcrest Manor	127	114	128	77	51	114	42,425	91.27%
KENTON COUNTY TOTAL:	**769**	**701**	**1,409**	**1,122**	**265**	**723**	**262,246**	**93.18%**
OWEN								
Owenton Manor	94	73	127	103	26	71	27,295	79.55%

* See Notes in Section VI

	NUMBER OF LICENSED BEDS	BEGINNING CENSUS	ADMISSIONS	DISCHARGES	DEATHS	ENDING CENSUS	TOTAL PATIENT DAYS	OCCUPANCY PERCENTAGE
OWEN COUNTY TOTAL:	**94**	**73**	**127**	**103**	**26**	**71**	**27,295**	**79.55%**
PENDLETON								
River Valley Nursing Home	60	59	27	4	23	59	21,747	99.30%
PENDLETON COUNTY TOTAL:	**60**	**59**	**27**	**4**	**23**	**59**	**21,747**	**99.30%**
ADD 7 TOTAL	**2,212**	**1,825**	**4,029**	**3,231**	**749**	**1,874**	**680,349**	**84.08%**
ADD: 8								
BRACKEN								
Augusta Health Care Center	32	32	69	50	22	29	10,360	88.46%
BRACKEN COUNTY TOTAL:	**32**	**32**	**69**	**50**	**22**	**29**	**10,360**	**88.46%**
FLEMING								
Pioneer Trace Nursing Home	93	83	79	38	43	81	30,351	89.17%
FLEMING COUNTY TOTAL:	**93**	**83**	**79**	**38**	**43**	**81**	**30,351**	**89.17%**
LEWIS								
Vanceburg Rehab and Health Center	94	94	92	57	37	92	32,035	93.11%
LEWIS COUNTY TOTAL:	**94**	**94**	**92**	**57**	**37**	**92**	**32,035**	**93.11%**

* See Notes in Section VI

	NUMBER OF LICENSED BEDS	BEGINNING CENSUS	ADMISSIONS	DISCHARGES	DEATHS	ENDING CENSUS	TOTAL PATIENT DAYS	OCCUPANCY PERCENTAGE
MASON								
Maysville Nursing and Rehabilitation Facility	125	119	104	53	51	119	44,232	96.68%
MASON COUNTY TOTAL:	**125**	**119**	**104**	**53**	**51**	**119**	**44,232**	**96.68%**
ROBERTSON								
Robertson County Health Care Facility	60	48	141	118	20	51	18,507	84.51%
ROBERTSON COUNTY TOTAL:	**60**	**48**	**141**	**118**	**20**	**51**	**18,507**	**84.51%**
ADD 8 **TOTAL**	**404**	**376**	**485**	**316**	**173**	**372**	**135,485**	**91.67%**
ADD: 9								
BATH								
Hilltop Lodge	39	38	35	26	8	39	13,854	97.06%
Ridgeway Nursing and Rehabilitation Facility	60	57	63	27	33	60	21,350	97.22%
BATH COUNTY TOTAL:	**99**	**95**	**98**	**53**	**41**	**99**	**35,204**	**97.16%**
MENIFEE								
Edgewood Estates	60	60	37	12	25	60	21,883	99.92%
MENIFEE COUNTY TOTAL:	**60**	**60**	**37**	**12**	**25**	**60**	**21,883**	**99.92%**

* See Notes in Section VI

	NUMBER OF LICENSED BEDS	BEGINNING CENSUS	ADMISSIONS	DISCHARGES	DEATHS	ENDING CENSUS	TOTAL PATIENT DAYS	OCCUPANCY PERCENTAGE
MONTGOMERY								
Windsor Care Center	98	98	41	18	23	98	35,799	99.81%
MONTGOMERY COUNTY TOTAL:	**98**	**98**	**41**	**18**	**23**	**98**	**35,799**	**99.81%**
MORGAN								
* Morgan County ARH Nursing Facility	25	20	4	21	3	0	6,492	70.95%
West Liberty Nursing and Rehabilitation Center	48	43	40	35	1	47	15,934	90.70%
MORGAN COUNTY TOTAL:	**73**	**63**	**44**	**56**	**4**	**47**	**22,426**	**83.94%**
ROWAN								
Life Care Center of Morehead	97	94	210	170	36	98	33,813	95.24%
St. Claire Medical Center TCU	10	6	217	174	40	9	2,093	57.19%
ROWAN COUNTY TOTAL:	**107**	**100**	**427**	**344**	**76**	**107**	**35,906**	**91.69%**
ADD 9 **TOTAL**	**437**	**416**	**647**	**483**	**169**	**411**	**151,218**	**94.58%**

ADD: 10

BOYD

Boyd Nursing and Rehabilitation Center	60	56	153	120	29	60	21,049	95.85%

* See Notes in Section VI

	NUMBER OF LICENSED BEDS	BEGINNING CENSUS	ADMISSIONS	DISCHARGES	DEATHS	ENDING CENSUS	TOTAL PATIENT DAYS	OCCUPANCY PERCENTAGE
Kings Daughters Medical Center	10	9	210	213	0	6	2,973	81.23%
Kingsbrook Lifecare Center	147	138	152	102	42	146	52,690	97.93%
Woodland Oaks Health Care Facility	110	105	119	58	60	106	39,373	97.80%
BOYD COUNTY TOTAL:	**327**	**308**	**634**	**493**	**131**	**318**	**116,085**	**96.99%**
CARTER								
Carter Nursing and Rehabilitation Center	120	112	186	129	54	115	39,007	88.81%
CARTER COUNTY TOTAL:	**120**	**112**	**186**	**129**	**54**	**115**	**39,007**	**88.81%**
ELLIOTT								
Elliott Nursing and Rehabilitation Center	60	58	64	54	9	59	20,084	91.46%
ELLIOTT COUNTY TOTAL:	**60**	**58**	**64**	**54**	**9**	**59**	**20,084**	**91.46%**
GREENUP								
Oakmont Manor	85	85	166	137	32	82	30,579	98.29%
South Shore Nursing and Rehabilitation Center	60	45	81	61	14	51	16,235	73.93%
Wurtland Nursing and Rehabilitation	126	95	147	134	18	90	33,130	71.84%
GREENUP COUNTY TOTAL:	**271**	**225**	**394**	**332**	**64**	**223**	**79,944**	**80.60%**

* See Notes in Section VI

	NUMBER OF LICENSED BEDS	BEGINNING CENSUS	ADMISSIONS	DISCHARGES	DEATHS	ENDING CENSUS	TOTAL PATIENT DAYS	OCCUPANCY PERCENTAGE
LAWRENCE								
J J Jordan Geriatric Center	104	103	98	59	40	102	36,945	97.06%
LAWRENCE COUNTY TOTAL:	**104**	**103**	**98**	**59**	**40**	**102**	**36,945**	**97.06%**
ADD 10 **TOTAL**	**882**	**806**	**1,376**	**1,067**	**298**	**817**	**292,065**	**90.48%**
ADD: 11								
FLOYD								
Highlands Regional Medical Center	18	9	265	244	18	12	2,864	43.47%
McDowell Appalachian Regional Hospital Nursing Facility	10	6	74	64	10	6	3,428	93.66%
Prestonsburg Health Care Center	56	50	81	65	13	53	18,330	89.43%
Riverview Health Care Center	121	114	368	337	33	112	41,597	93.93%
FLOYD COUNTY TOTAL:	**205**	**179**	**788**	**710**	**74**	**183**	**66,219**	**88.26%**
JOHNSON								
Mountain Manor of Paintsville	116	115	111	87	24	115	41,239	97.13%
JOHNSON COUNTY TOTAL:	**116**	**115**	**111**	**87**	**24**	**115**	**41,239**	**97.13%**

* See Notes in Section VI

	NUMBER OF LICENSED BEDS	BEGINNING CENSUS	ADMISSIONS	DISCHARGES	DEATHS	ENDING CENSUS	TOTAL PATIENT DAYS	OCCUPANCY PERCENTAGE
MAGOFFIN								
Salyersville Health Care Center	147	136	220	198	19	139	50,654	94.15%
MAGOFFIN COUNTY TOTAL:	**147**	**136**	**220**	**198**	**19**	**139**	**50,654**	**94.15%**
MARTIN								
Martin County Health Care Facility	60	59	9	3	8	57	21,488	97.85%
MARTIN COUNTY TOTAL:	**60**	**59**	**9**	**3**	**8**	**57**	**21,488**	**97.85%**
PIKE								
Good Shepherd Community Nursing Center	118	83	210	190	9	94	30,428	70.45%
Mountain View Health Care Center	106	89	96	63	34	88	32,010	82.51%
Parkview Nursing and Rehabilitation Center	120	100	125	101	25	99	35,623	81.11%
Pikeville Health Care Center	106	84	22	4	15	87	30,284	78.06%
Williamson ARH Nursing Facility	50	32	199	154	42	35	13,675	74.73%
PIKE COUNTY TOTAL:	**500**	**388**	**652**	**512**	**125**	**403**	**142,020**	**77.61%**
ADD 11 TOTAL	**1,028**	**877**	**1,780**	**1,510**	**250**	**897**	**321,620**	**85.48%**

ADD: 12

* See Notes in Section VI

	NUMBER OF LICENSED BEDS	BEGINNING CENSUS	ADMISSIONS	DISCHARGES	DEATHS	ENDING CENSUS	TOTAL PATIENT DAYS	OCCUPANCY PERCENTAGE
BREATHITT								
Nim Henson Geriatric Center	122	109	91	88	25	87	34,378	76.99%
BREATHITT COUNTY TOTAL:	**122**	**109**	**91**	**88**	**25**	**87**	**34,378**	**76.99%**
KNOTT								
Knott County Nursing Home	82	82	40	31	9	82	29,923	99.70%
KNOTT COUNTY TOTAL:	**82**	**82**	**40**	**31**	**9**	**82**	**29,923**	**99.70%**
LEE								
* Lee County Care and Rehabilitation Center	124	90	89	54	32	93	32,335	71.25%
LEE COUNTY TOTAL:	**124**	**90**	**89**	**54**	**32**	**93**	**32,335**	**71.25%**
LESLIE								
Hyden Manor	79	75	71	61	7	78	28,203	97.54%
LESLIE COUNTY TOTAL:	**79**	**75**	**71**	**61**	**7**	**78**	**28,203**	**97.54%**
LETCHER								
Letcher Manor	152	130	234	199	26	139	49,857	89.62%
LETCHER COUNTY TOTAL:	**152**	**130**	**234**	**199**	**26**	**139**	**49,857**	**89.62%**
OWSLEY								
Owsley County Health Care Center	91	90	84	72	18	84	31,123	93.45%

* See Notes in Section VI

	NUMBER OF LICENSED BEDS	BEGINNING CENSUS	ADMISSIONS	DISCHARGES	DEATHS	ENDING CENSUS	TOTAL PATIENT DAYS	OCCUPANCY PERCENTAGE
OWSLEY COUNTY TOTAL:	**91**	**90**	**84**	**72**	**18**	**84**	**31,123**	**93.45%**
PERRY								
Eastern Kentucky Veterans Center	120	114	79	42	36	115	32,704	74.46%
Hazard Nursing Home	200	192	255	231	18	198	71,521	97.71%
PERRY COUNTY TOTAL:	**320**	**306**	**334**	**273**	**54**	**313**	**104,225**	**88.99%**
WOLFE								
Wolfe County Health Care Center	100	98	95	71	24	98	35,889	98.06%
WOLFE COUNTY TOTAL:	**100**	**98**	**95**	**71**	**24**	**98**	**35,889**	**98.06%**
ADD 12 **TOTAL**	**1,070**	**980**	**1,038**	**849**	**195**	**974**	**345,933**	**88.33%**
ADD: 13								
BELL								
Britthaven of Pineville	115	98	118	90	22	104	37,805	89.82%
Middlesboro Health Care Facility	95	92	85	51	32	94	34,401	98.94%
Pineville Community Hospital	30	26	125	110	13	28	9,809	89.34%
BELL COUNTY TOTAL:	**240**	**216**	**328**	**251**	**67**	**226**	**82,015**	**93.37%**

* See Notes in Section VI

	NUMBER OF LICENSED BEDS	BEGINNING CENSUS	ADMISSIONS	DISCHARGES	DEATHS	ENDING CENSUS	TOTAL PATIENT DAYS	OCCUPANCY PERCENTAGE
CLAY								
Laurel Creek Health Care Center	106	104	64	37	26	105	38,512	99.54%
CLAY COUNTY TOTAL:	**106**	**104**	**64**	**37**	**26**	**105**	**38,512**	**99.54%**
HARLAN								
Britthaven of TriCities	85	75	163	120	38	80	28,266	90.86%
Harlan ARH Hospital	20	16	300	271	31	14	5,216	71.26%
Harlan Nursing Home	143	138	174	148	29	135	51,554	98.50%
HARLAN COUNTY TOTAL:	**248**	**229**	**637**	**539**	**98**	**229**	**85,036**	**93.68%**
JACKSON								
Jackson Manor	51	50	53	35	21	47	17,984	96.35%
JACKSON COUNTY TOTAL:	**51**	**50**	**53**	**35**	**21**	**47**	**17,984**	**96.35%**
KNOX								
Barbourville Nursing Home	119	118	89	51	39	117	42,723	98.09%
Christian Health Center, Corbin	98	98	50	34	17	97	35,578	99.19%
Knox County Hospital Nursing Facility	16	15	9	5	4	15	5,711	97.79%
KNOX COUNTY TOTAL:	**233**	**231**	**148**	**90**	**60**	**229**	**84,012**	**98.53%**

* See Notes in Section VI

	NUMBER OF LICENSED BEDS	BEGINNING CENSUS	ADMISSIONS	DISCHARGES	DEATHS	ENDING CENSUS	TOTAL PATIENT DAYS	OCCUPANCY PERCENTAGE
LAUREL								
Hillcrest Nursing Home	120	116	161	138	21	118	42,961	97.82%
Laurel Heights Home for the Elderly	143	135	218	181	33	139	50,918	97.29%
LAUREL COUNTY TOTAL:	**263**	**251**	**379**	**319**	**54**	**257**	**93,879**	**97.53%**
ROCKCASTLE								
Rockcastle Health and Rehabilitation Center	104	89	284	263	16	94	34,660	91.06%
Rockcastle Hospital SNF	60	59	75	57	18	59	21,157	96.34%
ROCKCASTLE COUNTY TOTAL:	**164**	**148**	**359**	**320**	**34**	**153**	**55,817**	**92.99%**
WHITLEY								
Corbin Nursing Home	100	97	207	180	25	99	35,827	97.89%
The Heritage	75	73	81	57	23	74	27,132	98.84%
Williamsburg Nursing Home	125	124	94	75	18	125	45,227	98.86%
WHITLEY COUNTY TOTAL:	**300**	**294**	**382**	**312**	**66**	**298**	**108,186**	**98.53%**
ADD 13 **TOTAL**	**1,605**	**1,523**	**2,350**	**1,903**	**426**	**1,544**	**565,441**	**96.28%**

ADD: 14

* See Notes in Section VI

	NUMBER OF LICENSED BEDS	BEGINNING CENSUS	ADMISSIONS	DISCHARGES	DEATHS	ENDING CENSUS	TOTAL PATIENT DAYS	OCCUPANCY PERCENTAGE
ADAIR								
Summit Manor	104	104	48	13	35	104	37,680	98.99%
ADAIR COUNTY TOTAL:	**104**	**104**	**48**	**13**	**35**	**104**	**37,680**	**98.99%**
CASEY								
Liberty Care Center	90	89	91	83	12	85	32,490	98.63%
CASEY COUNTY TOTAL:	**90**	**89**	**91**	**83**	**12**	**85**	**32,490**	**98.63%**
CLINTON								
Clinton County Health Care Center	52	52	35	31	5	51	18,950	99.57%
CLINTON COUNTY TOTAL:	**52**	**52**	**35**	**31**	**5**	**51**	**18,950**	**99.57%**
CUMBERLAND								
Cumberland Valley Manor	84	81	72	47	24	82	29,449	95.79%
CUMBERLAND COUNTY TOTAL:	**84**	**81**	**72**	**47**	**24**	**82**	**29,449**	**95.79%**
GREEN								
Green Hill Manor	118	117	78	48	33	114	42,520	98.45%
McDowell Skilled Nursing Facility	20	15	61	59	3	14	5,648	77.16%
GREEN COUNTY TOTAL:	**138**	**132**	**139**	**107**	**36**	**128**	**48,168**	**95.37%**

* See Notes in Section VI

	NUMBER OF LICENSED BEDS	BEGINNING CENSUS	ADMISSIONS	DISCHARGES	DEATHS	ENDING CENSUS	TOTAL PATIENT DAYS	OCCUPANCY PERCENTAGE
MCCREARY								
McCreary County Health and Rehabilitation	60	55	46	17	26	58	21,627	98.48%
MCCREARY COUNTY TOTAL:	**60**	**55**	**46**	**17**	**26**	**58**	**21,627**	**98.48%**
PULASKI								
Britthaven of Somerset	152	141	150	85	55	151	53,244	95.71%
Lake Cumberland Regional Hospital	12	11	256	221	35	11	3,715	84.59%
Somerset Nursing and Rehabilitation Facility	123	123	201	174	30	120	43,463	96.55%
Sunrise Manor Nursing and Rehabilitation Center	93	90	156	109	47	90	33,251	97.69%
PULASKI COUNTY TOTAL:	**380**	**365**	**763**	**589**	**167**	**372**	**133,673**	**96.11%**
RUSSELL								
Fair Oaks Health Systems, LLC	114	114	43	22	23	112	41,595	99.69%
RUSSELL COUNTY TOTAL:	**114**	**114**	**43**	**22**	**23**	**112**	**41,595**	**99.69%**
TAYLOR								
Medco Center of Campbellsville	67	66	109	95	13	67	24,014	97.93%
Metzmeier Nursing Home	71	66	136	107	28	67	25,238	97.12%
TAYLOR COUNTY TOTAL:	**138**	**132**	**245**	**202**	**41**	**134**	**49,252**	**97.51%**

* See Notes in Section VI

	NUMBER OF LICENSED BEDS	BEGINNING CENSUS	ADMISSIONS	DISCHARGES	DEATHS	ENDING CENSUS	TOTAL PATIENT DAYS	OCCUPANCY PERCENTAGE
WAYNE								
Hicks' Golden Years Nursing Home	59	59	28	5	24	58	21,474	99.44%
WAYNE COUNTY TOTAL:	**59**	**59**	**28**	**5**	**24**	**58**	**21,474**	**99.44%**
ADD 14 **TOTAL**	**1,219**	**1,183**	**1,510**	**1,116**	**393**	**1,184**	**434,358**	**97.36%**
ADD: 15								
ANDERSON								
Heritage Hall Health and Rehabilitation Center	84	80	118	70	44	84	29,690	96.57%
ANDERSON COUNTY TOTAL:	**84**	**80**	**118**	**70**	**44**	**84**	**29,690**	**96.57%**
BOURBON								
Bourbon Heights	66	64	51	28	21	66	23,644	98.62%
BOURBON COUNTY TOTAL:	**66**	**64**	**51**	**28**	**21**	**66**	**23,644**	**98.62%**
BOYLE								
Charleston Health Care Center	89	88	70	46	24	88	31,951	98.09%
Danville Centre for Health and Rehabilitation	106	102	171	140	37	96	37,325	96.21%
Ephraim McDowell Regional Medical Center	25	15	419	389	32	13	4,815	52.62%
BOYLE COUNTY TOTAL:	**220**	**205**	**660**	**575**	**93**	**197**	**74,091**	**92.02%**

* See Notes in Section VI

	NUMBER OF LICENSED BEDS	BEGINNING CENSUS	ADMISSIONS	DISCHARGES	DEATHS	ENDING CENSUS	TOTAL PATIENT DAYS	OCCUPANCY PERCENTAGE
CLARK								
Clark Regional Medical Center	25	22	104	96	6	24	7,916	86.51%
Winchester Centre for Health and Rehabilitation	187	161	320	274	50	157	59,725	87.26%
CLARK COUNTY TOTAL:	**212**	**183**	**424**	**370**	**56**	**181**	**67,641**	**87.18%**
ESTILL								
Irvine Health and Rehabilitation Center	78	72	71	52	16	75	27,816	97.44%
ESTILL COUNTY TOTAL:	**78**	**72**	**71**	**52**	**16**	**75**	**27,816**	**97.44%**
FAYETTE								
* Cambridge Place	106	83	129	100	23	89	29,400	75.78%
Darby Square	120	111	205	194	20	102	36,764	83.71%
* Friendship Healthcare	74	62	98	88	9	63	21,595	79.73%
Homestead Nursing Center	136	122	180	141	32	129	46,361	93.14%
Kenton Healthcare	162	83	168	129	19	103	20,832	52.49%
Lexington Country Place	111	96	286	240	39	103	37,829	93.12%
Mayfair Manor	48	43	167	147	20	43	16,422	93.48%

* See Notes in Section VI

	NUMBER OF LICENSED BEDS	BEGINNING CENSUS	ADMISSIONS	DISCHARGES	DEATHS	ENDING CENSUS	TOTAL PATIENT DAYS	OCCUPANCY PERCENTAGE
Northpoint/Lexington Healthcare Center	150	143	413	369	46	141	51,465	94.00%
Pimlico Manor	136	117	229	227	18	101	39,746	79.85%
Pine Meadows Health Care	120	120	82	54	29	119	42,680	97.18%
Rose Manor Rest Home	34	31	24	8	15	32	11,795	94.78%
Sayre Christian Village Nursing Home	109	105	85	49	38	103	39,157	98.15%
Tanbark Health Care Center	34	31	73	54	20	30	11,609	93.29%
* Transitional Health Care	34	0	250	234	4	12	4,120	47.33%
FAYETTE COUNTY TOTAL:	**1,374**	**1,147**	**2,389**	**2,034**	**332**	**1,170**	**409,775**	**85.48%**
FRANKLIN								
Beverly Health and Rehab Center of Frankfort	100	94	132	110	18	98	35,644	97.39%
Bradford Square Health Care Center	100	88	234	178	44	100	36,500	100.00%
FRANKLIN COUNTY TOTAL:	**200**	**182**	**366**	**288**	**62**	**198**	**72,144**	**98.69%**
GARRARD								
Christian Care Center of Lancaster, Inc.	96	63	226	191	24	74	25,694	73.13%
GARRARD COUNTY TOTAL:	**96**	**63**	**226**	**191**	**24**	**74**	**25,694**	**73.13%**

* See Notes in Section VI

	NUMBER OF LICENSED BEDS	BEGINNING CENSUS	ADMISSIONS	DISCHARGES	DEATHS	ENDING CENSUS	TOTAL PATIENT DAYS	OCCUPANCY PERCENTAGE
HARRISON								
Edgemont Manor Nursing Home	68	63	74	58	15	64	23,852	95.84%
Grand Haven Nursing Home	54	52	41	16	25	52	18,602	94.12%
The Health Center of Harrison Memorial Hosp	38	38	26	16	10	38	13,851	99.59%
HARRISON COUNTY TOTAL:	**160**	**153**	**141**	**90**	**50**	**154**	**56,305**	**96.15%**
JESSAMINE								
Royal Manor	73	62	141	114	18	71	25,776	96.74%
* Thomson Hood Veterans Center	285	249	121	19	85	266	93,945	87.77%
Wesley Village	2	2	1	0	1	2	667	91.12%
JESSAMINE COUNTY TOTAL:	**360**	**313**	**263**	**133**	**104**	**339**	**120,388**	**89.56%**
LINCOLN								
Fort Logan Hospital Extended Care	30	29	66	54	13	28	10,136	92.31%
Stanford House	98	95	118	100	20	93	34,211	95.38%
LINCOLN COUNTY TOTAL:	**128**	**124**	**184**	**154**	**33**	**121**	**44,347**	**94.66%**

* See Notes in Section VI

	NUMBER OF LICENSED BEDS	BEGINNING CENSUS	ADMISSIONS	DISCHARGES	DEATHS	ENDING CENSUS	TOTAL PATIENT DAYS	OCCUPANCY PERCENTAGE
MADISON								
Berea Health Care Center	84	79	53	34	18	80	29,280	95.24%
Richmond Health and Rehabilitation Complex	96	83	138	121	35	65	27,061	77.02%
* Richmond Health and Rehabilitation, Kenwood	93	80	389	359	40	70	27,168	79.82%
The Terrace Nursing and Rehabilitation Center	102	86	148	116	22	96	35,501	95.10%
MADISON COUNTY TOTAL:	**375**	**328**	**728**	**630**	**115**	**311**	**119,010**	**86.71%**
MERCER								
Harrodsburg Health Care Center	112	112	77	48	30	111	40,626	99.11%
The James B. Haggin Memorial Hospital	34	24	77	43	26	32	11,057	95.26%
MERCER COUNTY TOTAL:	**146**	**136**	**154**	**91**	**56**	**143**	**51,683**	**98.26%**
NICHOLAS								
Johnson Mathers Nursing Home	104	90	185	136	44	95	33,400	87.75%
NICHOLAS COUNTY TOTAL:	**104**	**90**	**185**	**136**	**44**	**95**	**33,400**	**87.75%**
POWELL								
Stanton Nursing Center	81	74	84	57	24	77	28,490	96.10%
POWELL COUNTY TOTAL:	**81**	**74**	**84**	**57**	**24**	**77**	**28,490**	**96.10%**

* See Notes in Section VI

	NUMBER OF LICENSED BEDS	BEGINNING CENSUS	ADMISSIONS	DISCHARGES	DEATHS	ENDING CENSUS	TOTAL PATIENT DAYS	OCCUPANCY PERCENTAGE
SCOTT								
Dover Manor	85	80	32	8	23	81	29,646	95.29%
Georgetown Health Care Center	50	48	47	31	21	43	17,022	93.02%
SCOTT COUNTY TOTAL:	**135**	**128**	**79**	**39**	**44**	**124**	**46,668**	**94.45%**
ADD 15 **TOTAL**	**3,819**	**3,342**	**6,123**	**4,938**	**1,118**	**3,409**	**1,230,786**	**89.46%**
STATEWIDE TOTAL:	**26,441**	**23,227**	**44,024**	**35,275**	**8,305**	**23,671**	**8,573,076**	**89.35%**

* See Notes in Section VI

CENSUS DATA - PERSONAL CARE BEDS

		# LICENSED BEDS	BEGINNING CENSUS	ADMISSIONS	DISCHARGES	DEATHS	ENDING CENSUS	TOTAL PAT. DAYS	OCCUPANCY PERCENTAGE
AREA DEVELOPMENT DISTRICT									
1	PURCHASE	518	394	193	202	5	380	144,429	76.25%
2	PENNYRILE	912	750	422	431	20	721	253,840	75.36%
3	GREEN RIVER	664	522	223	211	14	520	192,394	79.20%
4	BARREN RIVER	489	412	192	204	5	395	146,379	87.43%
5	LINCOLN TRAIL	220	165	113	103	5	170	60,782	76.53%
6	KENTUCKIANA	1641	1153	586	539	58	1142	397,590	70.09%
7	NORTHERN KY	764	606	350	337	24	595	220,191	78.80%
8	BUFFALO TRACE	44	32	13	17	2	26	10,667	66.24%
9	GATEWAY	65	51	32	31	3	49	18,110	76.16%
10	FIVCO	238	206	126	121	6	205	74,325	85.35%
11	BIG SANDY	68	55	33	35	1	52	19,208	77.18%
12	KY RIVER	245	210	100	103	3	204	75,567	84.35%
13	CUMBERLAND VALLEY	254	198	136	143	5	186	69,420	74.68%
14	LAKE CUMBERLAND	247	224	113	120	8	209	79,655	88.11%
15	BLUEGRASS	743	509	375	321	23	540	182,150	73.81%
	STATEWIDE TOTAL:	7,112	5,487	3,007	2,918	182	5,394	1,944,707	76.73%

CENSUS DATA - PERSONAL CARE BEDS

	# LICENSED BEDS	BEGINNING CENSUS	ADMISSIONS	DISCHARGES	DEATHS	ENDING CENSUS	TOTAL PAT. DAYS	OCCUPANCY PERCENTAGE
ADD: 1								
BALLARD								
Life Care Center of LaCenter	12	12	3	6	0	9	4,064	92.53%
BALLARD CO. TOTAL:	**12**	**12**	**3**	**6**	**0**	**9**	**4,064**	**92.53%**
CALLOWAY								
Fern Terrace Lodge of Murray, LLC	103	82	37	44	0	75	28,380	75.49%
CALLOWAY CO. TOTAL:	**103**	**82**	**37**	**44**	**0**	**75**	**28,380**	**75.49%**
CARLISLE								
Countryside Health Care Center	17	13	9	7	2	13	5,793	93.11%
CARLISLE CO. TOTAL:	**17**	**13**	**9**	**7**	**2**	**13**	**5,793**	**93.11%**
GRAVES								
Autumn Ridge Personal Care	24	13	4	5	0	12	4,392	50.00%
Fern Terrace Lodge Of Mayfield, LLC	140	119	41	41	0	119	45,204	88.22%
Melber Rest Home	10	8	0	2	0	6	2,541	69.43%
GRAVES CO. TOTAL:	**174**	**140**	**45**	**48**	**0**	**137**	**52,137**	**81.87%**

* See Notes in Section

CENSUS DATA - PERSONAL CARE BEDS

	# LICENSED BEDS	BEGINNING CENSUS	ADMISSIONS	DISCHARGES	DEATHS	ENDING CENSUS	TOTAL PAT. DAYS	OCCUPANCY PERCENTAGE
HICKMAN								
* Arbor Place of Clinton	10	0	1	1	0	0	75	2.05%
Clinton Hickman County Nursing Facility	10	5	4	3	0	6	1,960	53.55%
HICKMAN CO. TOTAL:	**20**	**5**	**5**	**4**	**0**	**6**	**2,035**	**27.80%**
MARSHALL								
Britthaven of Benton	20	18	21	20	0	19	6,860	93.72%
Calvert City Convalescent Center	5	4	1	2	0	3	1,401	76.56%
Oakview Nursing and Rehabilitation Center	18	16	8	14	0	10	5,549	84.23%
MARSHALL CO. TOTAL:	**43**	**38**	**30**	**36**	**0**	**32**	**13,810**	**87.75%**
MCCRACKEN								
Residential Care Center of Paducah, Inc.	60	50	22	25	1	46	16,790	76.67%
The Paragon at West Park	29	15	8	6	0	17	5,990	56.43%
Wellington Parc of Paducah	60	39	34	26	2	45	15,430	70.26%
MCCRACKEN CO. TOTAL:	**149**	**104**	**64**	**57**	**3**	**108**	**38,210**	**70.14%**
ADD 1 TOTAL:	**518**	**394**	**193**	**202**	**5**	**380**	**144,429**	**76.25%**

* See Notes in Section

CENSUS DATA - PERSONAL CARE BEDS

	# LICENSED BEDS	BEGINNING CENSUS	ADMISSIONS	DISCHARGES	DEATHS	ENDING CENSUS	TOTAL PAT. DAYS	OCCUPANCY PERCENTAGE
ADD: 2								
CALDWELL								
Highland Homes	88	78	30	29	3	76	28,195	87.54%
Princeton Health Care Manor	8	8	4	5	0	7	2,370	80.94%
CALDWELL CO. TOTAL:	**96**	**86**	**34**	**34**	**3**	**83**	**30,565**	**86.99%**
CHRISTIAN								
Brookfield Manor	78	68	36	38	3	63	12,092	42.36%
Christian Health Center, Hopkinsville	4	4	2	2	0	4	1,459	99.66%
Covington Convalescent Center	25	21	11	14	0	18	6,131	67.01%
Gainesville Manor	102	77	54	55	2	74	27,742	74.31%
Pennyrile Home	94	88	61	58	1	90	32,154	93.46%
CHRISTIAN CO. TOTAL:	**303**	**258**	**164**	**167**	**6**	**249**	**79,578**	**71.76%**
CRITTENDEN								
The New Crittenden County Convalescent Center	4	3	2	3	0	2	398	27.19%
CRITTENDEN CO. TOTAL:	**4**	**3**	**2**	**3**	**0**	**2**	**398**	**27.19%**

* See Notes in Section

CENSUS DATA - PERSONAL CARE BEDS

	# LICENSED BEDS	BEGINNING CENSUS	ADMISSIONS	DISCHARGES	DEATHS	ENDING CENSUS	TOTAL PAT. DAYS	OCCUPANCY PERCENTAGE
HOPKINS								
Dawson Pointe	19	21	15	21	0	15	5,748	57.57%
The Homestead	48	38	44	34	1	47	15,519	88.34%
The Oaks PCH/Madisonville	58	48	16	19	0	45	17,648	83.14%
HOPKINS CO. TOTAL:	**125**	**107**	**75**	**74**	**1**	**107**	**38,915**	**79.78%**
LIVINGSTON								
Arbors of Livingston	42	28	3	8	0	23	9,205	59.88%
LIVINGSTON CO. TOTAL:	**42**	**28**	**3**	**8**	**0**	**23**	**9,205**	**59.88%**
LYON								
Hilltop Nursing Home	32	18	10	19	0	9	4,725	40.34%
River's Bend Retirement Community	26	21	10	10	0	21	7,436	78.14%
LYON CO. TOTAL:	**58**	**39**	**20**	**29**	**0**	**30**	**12,161**	**57.29%**
MUHLENBERG								
Belle Meade Home	30	26	17	17	1	25	9,647	87.86%
Maple Manor Health Care Center	4	3	5	4	0	4	1,124	76.78%

* See Notes in Section

CENSUS DATA - PERSONAL CARE BEDS

	# LICENSED BEDS	BEGINNING CENSUS	ADMISSIONS	DISCHARGES	DEATHS	ENDING CENSUS	TOTAL PAT. DAYS	OCCUPANCY PERCENTAGE
Poplar Grove Rest Home	42	35	10	11	1	33	12,132	78.92%
Sparks Nursing Center	88	74	31	29	4	72	26,890	83.49%
MUHLENBERG CO. TOTAL:	**164**	**138**	**63**	**61**	**6**	**134**	**49,793**	**82.96%**
TODD								
Hearthstone Place	52	35	40	43	0	32	13,232	69.53%
TODD CO. TOTAL:	**52**	**35**	**40**	**43**	**0**	**32**	**13,232**	**69.53%**
TRIGG								
Trigg County Manor	68	56	21	12	4	61	19,993	80.33%
TRIGG CO. TOTAL:	**68**	**56**	**21**	**12**	**4**	**61**	**19,993**	**80.33%**
ADD 2 TOTAL:	**912**	**750**	**422**	**431**	**20**	**721**	**253,840**	**75.36%**
ADD: 3								
DAVIESS								
Bishop Soenneker Home, Inc.	66	46	20	15	2	49	17,022	70.47%
Carmel Home	79	75	24	20	1	78	27,863	96.37%
Davco Rest Home, LLC	92	84	28	23	2	87	31,337	93.32%

* See Notes in Section

CENSUS DATA - PERSONAL CARE BEDS

	# LICENSED BEDS	BEGINNING CENSUS	ADMISSIONS	DISCHARGES	DEATHS	ENDING CENSUS	TOTAL PAT. DAYS	OCCUPANCY PERCENTAGE
Fern Terrace Lodge Of Owensboro, LLC	68	58	20	18	0	60	22,626	90.91%
Hermitage Care and Rehabilitation Center	12	10	3	1	1	11	3,674	83.88%
Leisure Years Nursing Home	39	29	18	31	0	16	7,757	54.34%
Rosedale Rest Home	50	37	18	14	0	41	14,618	79.88%
DAVIESS CO. TOTAL:	**406**	**339**	**131**	**122**	**6**	**342**	**124,897**	**84.11%**
HANCOCK								
The Oaks PCH/Lewisport, LLC	56	35	34	34	1	34	13,414	65.45%
HANCOCK CO. TOTAL:	**56**	**35**	**34**	**34**	**1**	**34**	**13,414**	**65.45%**
HENDERSON								
Henderson Manor	64	38	7	10	1	34	13,623	58.16%
HENDERSON CO. TOTAL:	**64**	**38**	**7**	**10**	**1**	**34**	**13,623**	**58.16%**
MCLEAN								
Riverside Manor Health Care Center	13	12	4	4	0	12	4,091	85.98%
Sunny Acres	32	30	6	6	3	27	10,445	89.18%
MCLEAN CO. TOTAL:	**45**	**42**	**10**	**10**	**3**	**39**	**14,536**	**88.26%**

* See Notes in Section

CENSUS DATA - PERSONAL CARE BEDS

	# LICENSED BEDS	BEGINNING CENSUS	ADMISSIONS	DISCHARGES	DEATHS	ENDING CENSUS	TOTAL PAT. DAYS	OCCUPANCY PERCENTAGE
OHIO								
Beaver Dam Health Care Manor	50	27	24	19	3	29	10,687	58.40%
OHIO CO. TOTAL:	**50**	**27**	**24**	**19**	**3**	**29**	**10,687**	**58.40%**
UNION								
Sturgis Community Rest Home	27	25	6	4	0	27	9,789	99.06%
UNION CO. TOTAL:	**27**	**25**	**6**	**4**	**0**	**27**	**9,789**	**99.06%**
WEBSTER								
Colonial Terrace Nursing Facility	16	16	11	12	0	15	5,448	93.03%
WEBSTER CO. TOTAL:	**16**	**16**	**11**	**12**	**0**	**15**	**5,448**	**93.03%**
ADD 3 TOTAL:	**664**	**522**	**223**	**211**	**14**	**520**	**192,394**	**79.20%**
ADD: 4								
ALLEN								
Cornerstone Manor, LLC	36	19	1	11	1	8	310	27.78%
Scottsville Manor	40	35	18	17	1	35	13,228	90.36%
ALLEN CO. TOTAL:	**76**	**54**	**19**	**28**	**2**	**43**	**13,538**	**85.92%**

* See Notes in Section

CENSUS DATA - PERSONAL CARE BEDS

	# LICENSED BEDS	BEGINNING CENSUS	ADMISSIONS	DISCHARGES	DEATHS	ENDING CENSUS	TOTAL PAT. DAYS	OCCUPANCY PERCENTAGE
BARREN								
Glasgow Health and Rehabilitation Center	36	26	29	24	0	31	9,558	72.54%
NHC Healthcare, Glasgow	12	10	0	1	0	9	3,600	81.97%
BARREN CO. TOTAL:	**48**	**36**	**29**	**25**	**0**	**40**	**13,158**	**74.90%**
BUTLER								
Morgantown Care & Rehabilitation Center	29	23	3	14	0	12	7,075	66.84%
BUTLER CO. TOTAL:	**29**	**23**	**3**	**14**	**0**	**12**	**7,075**	**66.84%**
EDMONSON								
Edmonson Health Care Center	32	31	10	9	1	31	11,046	94.31%
EDMONSON CO. TOTAL:	**32**	**31**	**10**	**9**	**1**	**31**	**11,046**	**94.31%**
HART								
Hart County Manor	54	44	27	16	1	54	19,764	100.00%
HART CO. TOTAL:	**54**	**44**	**27**	**16**	**1**	**54**	**19,764**	**100.00%**
LOGAN								
Russellville Health Care Manor	8	8	6	7	0	7	2,826	96.52%

* See Notes in Section

CENSUS DATA - PERSONAL CARE BEDS

	# LICENSED BEDS	BEGINNING CENSUS	ADMISSIONS	DISCHARGES	DEATHS	ENDING CENSUS	TOTAL PAT. DAYS	OCCUPANCY PERCENTAGE
LOGAN CO. TOTAL:	**8**	**8**	**6**	**7**	**0**	**7**	**2,826**	**96.52%**
METCALFE								
Harper's Home for the Aged	27	24	13	14	0	23	9,230	93.40%
Metcalfe County Nursing Home	30	29	13	18	1	23	9,747	88.77%
METCALFE CO. TOTAL:	**57**	**53**	**26**	**32**	**1**	**46**	**18,977**	**90.96%**
MONROE								
Monroe Health and Rehabilitation Center	16	15	3	3	0	15	5,447	93.02%
MONROE CO. TOTAL:	**16**	**15**	**3**	**3**	**0**	**15**	**5,447**	**93.02%**
SIMPSON								
Lewis Memorial Methodist Home	23	17	6	4	0	19	7,016	83.35%
SIMPSON CO. TOTAL:	**23**	**17**	**6**	**4**	**0**	**19**	**7,016**	**83.35%**
WARREN								
Britthaven of Bowling Green	30	28	27	28	0	27	10,191	92.81%
* Christian Health Center, Bowling Green	2	1	6	5	0	2	849	66.33%
Fern Terrace Lodge Of Bowling Green, LLC	114	102	30	33	0	99	36,492	87.46%

* See Notes in Section

CENSUS DATA - PERSONAL CARE BEDS

	# LICENSED BEDS	BEGINNING CENSUS	ADMISSIONS	DISCHARGES	DEATHS	ENDING CENSUS	TOTAL PAT. DAYS	OCCUPANCY PERCENTAGE
WARREN CO. TOTAL:	**146**	**131**	**63**	**66**	**0**	**128**	**47,532**	**88.05%**
ADD 4 TOTAL:	**489**	**412**	**192**	**204**	**5**	**395**	**146,379**	**87.43%**
ADD: 5								
BRECKINRIDGE								
Breckinridge Manor	40	31	17	18	0	30	11,256	76.89%
BRECKINRIDGE CO. TOTAL:	**40**	**31**	**17**	**18**	**0**	**30**	**11,256**	**76.89%**
GRAYSON								
Grayson Manor Nursing Home	30	27	21	19	1	28	9,870	89.89%
Leitchfield Health Care Manor	12	12	9	8	1	12	4,325	98.47%
GRAYSON CO. TOTAL:	**42**	**39**	**30**	**27**	**2**	**40**	**14,195**	**92.34%**
HARDIN								
Elizabethtown Nursing and Rehabilitation	16	14	3	2	1	14	5,414	92.45%
North Hardin Health and Rehabilitation Center	28	14	11	12	0	13	4,586	44.75%
* Woodland Terrace Health Care Facility	3	0	0	0	0	0	0	0.00%
HARDIN CO. TOTAL:	**47**	**28**	**14**	**14**	**1**	**27**	**10,000**	**62.10%**

* See Notes in Section

CENSUS DATA - PERSONAL CARE BEDS

	# LICENSED BEDS	BEGINNING CENSUS	ADMISSIONS	DISCHARGES	DEATHS	ENDING CENSUS	TOTAL PAT. DAYS	OCCUPANCY PERCENTAGE
MARION								
Cedars Of Lebanon Nursing Center	9	9	8	8	0	9	3,157	95.84%
Loretto Motherhouse Infirmary	22	18	12	9	0	21	7,460	92.65%
The Village of Lebanon Nursing Center	10	5	5	2	1	7	1,749	47.79%
MARION CO. TOTAL:	**41**	**32**	**25**	**19**	**1**	**37**	**12,366**	**82.41%**
MEADE								
Medco Center of Brandenburg	7	7	1	1	0	7	2,489	97.15%
MEADE CO. TOTAL:	**7**	**7**	**1**	**1**	**0**	**7**	**2,489**	**97.15%**
NELSON								
Colonial Health and Rehabilitation Center	30	18	11	9	1	19	6,925	63.07%
NELSON CO. TOTAL:	**30**	**18**	**11**	**9**	**1**	**19**	**6,925**	**63.07%**
WASHINGTON								
Sansbury Care Center	13	10	15	15	0	10	3,551	74.63%
WASHINGTON CO. TOTAL:	**13**	**10**	**15**	**15**	**0**	**10**	**3,551**	**74.63%**
ADD 5 TOTAL:	**220**	**165**	**113**	**103**	**5**	**170**	**60,782**	**76.53%**

* See Notes in Section

CENSUS DATA - PERSONAL CARE BEDS

	# LICENSED BEDS	BEGINNING CENSUS	ADMISSIONS	DISCHARGES	DEATHS	ENDING CENSUS	TOTAL PAT. DAYS	OCCUPANCY PERCENTAGE
ADD: 6								
BULLITT								
Colonial House Of Shepherdsville	62	60	5	10	0	55	20,075	88.47%
BULLITT CO. TOTAL:	**62**	**60**	**5**	**10**	**0**	**55**	**20,075**	**88.47%**
JEFFERSON								
* Arden Courts of Louisville	64	43	32	18	3	54	1,694	7.23%
Barton House of Louisville	20	20	14	14	0	20	7,130	97.40%
Belmont Village	128	97	69	61	14	91	32,884	70.19%
Center for Rehabilitation and Recovery	38	38	5	7	0	36	13,782	99.09%
* Charles P. Moorman Home for Women	66	0	0	0	0	0	0	0.00%
Christian Health Center, Louisville	6	6	3	0	3	6	2,157	98.22%
Eastern Star Home in Kentucky	24	12	9	5	4	12	3,985	45.37%
Edenbrook of Louisville	99	53	48	36	0	65	22,880	63.32%
Episcopal Church Home	127	76	25	17	0	84	29,817	64.15%

* See Notes in Section

CENSUS DATA - PERSONAL CARE BEDS

	# LICENSED BEDS	BEGINNING CENSUS	ADMISSIONS	DISCHARGES	DEATHS	ENDING CENSUS	TOTAL PAT. DAYS	OCCUPANCY PERCENTAGE
Four Courts Senior Center	16	9	5	8	1	5	2,255	38.51%
Hillcreek Manor Rehabilitation and Nursing Center	63	63	13	2	2	72	22,354	97.21%
Hurstbourne HealthCare, LLC	8	6	5	6	0	5	2,242	76.57%
Jefferson Place	50	50	35	23	12	50	17,749	96.99%
Little Sisters of the Poor, St Joseph Home for the Aged	15	15	4	3	1	15	5,258	95.77%
Louisville Protestant Alterheim	39	28	15	20	0	23	8,418	58.97%
Marian Home - Ursuline Sisters	14	12	5	5	0	12	4,457	86.98%
Masonic Homes of Kentucky	104	88	57	67	4	74	30,901	81.18%
Meadows East Care & Rehabilitation Center	70	25	9	5	0	29	7,971	31.20%
Meadows South Care & Rehabilitation Center	32	23	12	12	0	23	7,755	66.21%
Nazareth Home	50	38	54	48	1	43	16,816	91.89%
Parr's Rest Home	91	74	42	40	0	76	26,715	80.21%
Pine Tree Villa	82	67	12	27	2	50	19,396	64.63%
Rose Anna Hughes Campus	32	23	12	13	0	22	8,442	72.08%

* See Notes in Section

CENSUS DATA - PERSONAL CARE BEDS

	# LICENSED BEDS	BEGINNING CENSUS	ADMISSIONS	DISCHARGES	DEATHS	ENDING CENSUS	TOTAL PAT. DAYS	OCCUPANCY PERCENTAGE
Sacred Heart Village	89	81	5	21	3	62	26,274	80.66%
The Forum at Brookside	24	21	6	4	2	21	8,192	93.52%
Treyton Oaks Towers	40	28	28	18	2	36	12,775	87.50%
* W. W. Spradling Rest Home	24	0	0	0	0	0	0	0.00%
Wesley Manor Retirement Community	31	28	22	20	3	27	10,095	88.97%
JEFFERSON CO. TOTAL:	**1446**	**1024**	**546**	**500**	**57**	**1013**	**352,394**	**71.05%**
SHELBY								
Colonial Hall Manor	57	55	24	23	0	56	19,358	92.79%
Masonic Homes of Kentucky	76	14	11	6	1	18	5,763	20.78%
SHELBY CO. TOTAL:	**133**	**69**	**35**	**29**	**1**	**74**	**25,121**	**51.69%**
ADD 6 TOTAL:	**1641**	**1153**	**586**	**539**	**58**	**1142**	**397,590**	**70.09%**
ADD: 7								
BOONE								
Colonial Gardens	76	62	34	31	1	64	23,131	83.39%
BOONE CO. TOTAL:	**76**	**62**	**34**	**31**	**1**	**64**	**23,131**	**83.39%**

* See Notes in Section

CENSUS DATA - PERSONAL CARE BEDS

	# LICENSED BEDS	BEGINNING CENSUS	ADMISSIONS	DISCHARGES	DEATHS	ENDING CENSUS	TOTAL PAT. DAYS	OCCUPANCY PERCENTAGE
CAMPBELL								
Baptist Convalescent Center	30	29	32	32	2	27	9,561	87.08%
Carmel Manor	80	40	25	23	1	41	15,338	52.38%
CAMPBELL CO. TOTAL:	**110**	**69**	**57**	**55**	**3**	**68**	**24,899**	**61.85%**
CARROLL								
Carrollton Manor	32	30	18	17	1	30	10,675	91.15%
* Green Valley Health and Rehabilitation Center	5	0	0	0	0	0	0	0.00%
Valley Haven Rest Home	45	43	2	6	0	39	13,913	84.47%
CARROLL CO. TOTAL:	**82**	**73**	**20**	**23**	**1**	**69**	**24,588**	**81.93%**
GRANT								
Dry Ridge Personal Care Home	64	56	16	20	0	52	20,136	85.96%
Jonesville Rest Home	26	26	1	1	0	26	9,334	98.09%
GRANT CO. TOTAL:	**90**	**82**	**17**	**21**	**0**	**78**	**29,470**	**89.47%**
KENTON								
Baptist Towers	45	43	30	26	9	38	15,434	93.71%

* See Notes in Section

CENSUS DATA - PERSONAL CARE BEDS

	# LICENSED BEDS	BEGINNING CENSUS	ADMISSIONS	DISCHARGES	DEATHS	ENDING CENSUS	TOTAL PAT. DAYS	OCCUPANCY PERCENTAGE
Brighton Gardens of Edgewood	119	53	94	75	2	70	23,479	54.06%
Covington Ladies Home	32	29	12	9	1	31	10,632	90.78%
Madonna Manor	25	21	15	10	3	23	8,260	90.27%
Regency Manor	50	46	24	22	1	47	17,914	97.89%
Rosedale Manor	60	56	26	32	1	49	19,332	88.03%
KENTON CO. TOTAL:	**331**	**248**	**201**	**174**	**17**	**258**	**95,051**	**78.54%**
OWEN								
Owenton Manor	6	6	2	5	0	3	1,460	66.67%
OWEN CO. TOTAL:	**6**	**6**	**2**	**5**	**0**	**3**	**1,460**	**66.67%**
PENDLETON								
Bennett's Personal Care Home	22	22	4	6	0	20	7,792	96.77%
Falmouth Nursing Home	28	28	13	20	1	20	7,320	71.43%
The Front Gate	19	16	2	2	1	15	6,480	93.18%
PENDLETON CO. TOTAL:	**69**	**66**	**19**	**28**	**2**	**55**	**21,592**	**85.50%**
ADD 7 TOTAL:	**764**	**606**	**350**	**337**	**24**	**595**	**220,191**	**78.80%**

* See Notes in Section

CENSUS DATA - PERSONAL CARE BEDS

	# LICENSED BEDS	BEGINNING CENSUS	ADMISSIONS	DISCHARGES	DEATHS	ENDING CENSUS	TOTAL PAT. DAYS	OCCUPANCY PERCENTAGE
ADD: 8								
BRACKEN								
Augusta Health Care Center	30	18	9	15	0	12	5,817	52.98%
BRACKEN CO. TOTAL:	**30**	**18**	**9**	**15**	**0**	**12**	**5,817**	**52.98%**
FLEMING								
Pioneer Trace Nursing Home	2	2	2	0	2	2	698	95.36%
FLEMING CO. TOTAL:	**2**	**2**	**2**	**0**	**2**	**2**	**698**	**95.36%**
LEWIS								
Vanceburg Rehab and Health Center	12	12	2	2	0	12	4,152	94.54%
LEWIS CO. TOTAL:	**12**	**12**	**2**	**2**	**0**	**12**	**4,152**	**94.54%**
ADD 8 TOTAL:	**44**	**32**	**13**	**17**	**2**	**26**	**10,667**	**66.24%**
ADD: 9								
BATH								
Colonial Rest Home	26	16	6	8	1	13	5,172	54.35%
BATH CO. TOTAL:	**26**	**16**	**6**	**8**	**1**	**13**	**5,172**	**54.35%**

* See Notes in Section

CENSUS DATA - PERSONAL CARE BEDS

	# LICENSED BEDS	BEGINNING CENSUS	ADMISSIONS	DISCHARGES	DEATHS	ENDING CENSUS	TOTAL PAT. DAYS	OCCUPANCY PERCENTAGE
MENIFEE								
Edgewood Estates	10	10	1	1	0	10	3,650	100.00%
MENIFEE CO. TOTAL:	**10**	**10**	**1**	**1**	**0**	**10**	**3,650**	**100.00%**
MONTGOMERY								
Windsor Care Center	17	17	14	12	2	17	6,077	97.67%
MONTGOMERY CO. TOTAL:	**17**	**17**	**14**	**12**	**2**	**17**	**6,077**	**97.67%**
MORGAN								
West Liberty Nursing and Rehabilitation Center	4	3	0	0	0	3	1,098	75.00%
MORGAN CO. TOTAL:	**4**	**3**	**0**	**0**	**0**	**3**	**1,098**	**75.00%**
ROWAN								
Life Care Center of Morehead	8	5	11	10	0	6	2,113	72.17%
ROWAN CO. TOTAL:	**8**	**5**	**11**	**10**	**0**	**6**	**2,113**	**72.17%**
ADD 9 TOTAL:	**65**	**51**	**32**	**31**	**3**	**49**	**18,110**	**76.16%**
ADD: 10								
BOYD								
Artrips Personal Care Home	22	18	13	12	0	19	6,919	85.93%

* See Notes in Section

CENSUS DATA - PERSONAL CARE BEDS

	# LICENSED BEDS	BEGINNING CENSUS	ADMISSIONS	DISCHARGES	DEATHS	ENDING CENSUS	TOTAL PAT. DAYS	OCCUPANCY PERCENTAGE
Frasure's Personal Care Home, Inc.	61	61	24	24	1	60	21,905	98.11%
Hamilton's Personal Care Home	22	22	7	7	0	22	7,910	98.51%
King's Daughters And Sons Home for Aged Men and Women	36	31	21	20	0	32	11,935	90.58%
Kingsbrook Lifecare Center	10	7	6	7	0	6	2,215	60.52%
Woodland Oaks Health Care Facility	10	8	11	11	0	8	2,742	74.92%
BOYD CO. TOTAL:	**161**	**147**	**82**	**81**	**1**	**147**	**53,626**	**91.04%**
GREENUP								
Oakmont Manor	18	9	3	0	1	11	3,660	55.56%
Russell Convalescent Home	28	27	15	19	0	23	9,099	88.79%
Trinity Station Retirement Community	15	10	15	8	4	13	4,132	75.26%
GREENUP CO. TOTAL:	**61**	**46**	**33**	**27**	**5**	**47**	**16,891**	**75.66%**
LAWRENCE								
J J Jordan Geriatric Center	16	13	11	13	0	11	3,808	65.03%
LAWRENCE CO. TOTAL:	**16**	**13**	**11**	**13**	**0**	**11**	**3,808**	**65.03%**
ADD 10 TOTAL:	**238**	**206**	**126**	**121**	**6**	**205**	**74,325**	**85.35%**

* See Notes in Section

CENSUS DATA - PERSONAL CARE BEDS

	# LICENSED BEDS	BEGINNING CENSUS	ADMISSIONS	DISCHARGES	DEATHS	ENDING CENSUS	TOTAL PAT. DAYS	OCCUPANCY PERCENTAGE
ADD: 11								
JOHNSON								
* Venture Home Again	56	45	26	27	1	43	15,738	76.79%
JOHNSON CO. TOTAL:	**56**	**45**	**26**	**27**	**1**	**43**	**15,738**	**76.79%**
MAGOFFIN								
Salyersville Health Care Center	10	9	5	6	0	8	2,914	79.62%
MAGOFFIN CO. TOTAL:	**10**	**9**	**5**	**6**	**0**	**8**	**2,914**	**79.62%**
PIKE								
Good Shepherd Community Nursing Center	2	1	2	2	0	1	556	75.96%
PIKE CO. TOTAL:	**2**	**1**	**2**	**2**	**0**	**1**	**556**	**75.96%**
ADD 11 TOTAL:	**68**	**55**	**33**	**35**	**1**	**52**	**19,208**	**77.18%**
ADD: 12								
KNOTT								
Caney Creek Rehabilitation Complex	80	77	26	29	0	74	27,719	94.67%
Golden Years Rest Home	84	61	36	36	0	61	22,265	72.62%
KNOTT CO. TOTAL:	**164**	**138**	**62**	**65**	**0**	**135**	**49,984**	**83.39%**

* See Notes in Section

CENSUS DATA - PERSONAL CARE BEDS

	# LICENSED BEDS	BEGINNING CENSUS	ADMISSIONS	DISCHARGES	DEATHS	ENDING CENSUS	TOTAL PAT. DAYS	OCCUPANCY PERCENTAGE
LEE								
* Lee County Care and Rehabilitation Center	6	6	0	1	0	5	1,817	82.74%
LEE CO. TOTAL:	**6**	**6**	**0**	**1**	**0**	**5**	**1,817**	**82.74%**
LESLIE								
Hyden Manor	21	19	9	8	1	19	6,172	80.30%
LESLIE CO. TOTAL:	**21**	**19**	**9**	**8**	**1**	**19**	**6,172**	**80.30%**
LETCHER								
Letcher County Golden Years Rest Home	44	42	28	26	2	42	16,042	99.62%
LETCHER CO. TOTAL:	**44**	**42**	**28**	**26**	**2**	**42**	**16,042**	**99.62%**
OWSLEY								
Owsley County Health Care Center	10	5	1	3	0	3	1,552	42.40%
OWSLEY CO. TOTAL:	**10**	**5**	**1**	**3**	**0**	**3**	**1,552**	**42.40%**
ADD 12 TOTAL:	**245**	**210**	**100**	**103**	**3**	**204**	**75,567**	**84.35%**
ADD: 13								
BELL								
Generations Center of Middlesboro	64	64	39	37	3	63	23,163	98.89%

* See Notes in Section

CENSUS DATA - PERSONAL CARE BEDS

	# LICENSED BEDS	BEGINNING CENSUS	ADMISSIONS	DISCHARGES	DEATHS	ENDING CENSUS	TOTAL PAT. DAYS	OCCUPANCY PERCENTAGE
Middlesboro Health Care Facility	2	2	1	2	0	1	241	32.92%
BELL CO. TOTAL:	**66**	**66**	**40**	**39**	**3**	**64**	**23,404**	**96.89%**
CLAY								
Laurel Creek Health Care Center	12	10	3	4	0	9	3,242	74.02%
CLAY CO. TOTAL:	**12**	**10**	**3**	**4**	**0**	**9**	**3,242**	**74.02%**
HARLAN								
The Laurels	82	70	54	54	0	70	26,193	87.28%
HARLAN CO. TOTAL:	**82**	**70**	**54**	**54**	**0**	**70**	**26,193**	**87.28%**
JACKSON								
Jackson Manor	10	10	9	12	2	5	2,546	69.56%
JACKSON CO. TOTAL:	**10**	**10**	**9**	**12**	**2**	**5**	**2,546**	**69.56%**
KNOX								
Christian Health Center, Corbin	15	14	12	12	0	14	4,989	90.87%
KNOX CO. TOTAL:	**15**	**14**	**12**	**12**	**0**	**14**	**4,989**	**90.87%**

* See Notes in Section

CENSUS DATA - PERSONAL CARE BEDS

	# LICENSED BEDS	BEGINNING CENSUS	ADMISSIONS	DISCHARGES	DEATHS	ENDING CENSUS	TOTAL PAT. DAYS	OCCUPANCY PERCENTAGE
LAUREL								
Laurel Heights Home for the Elderly	54	21	13	16	0	18	6,701	33.91%
LAUREL CO. TOTAL:	**54**	**21**	**13**	**16**	**0**	**18**	**6,701**	**33.91%**
ROCKCASTLE								
Rockcastle Health and Rehabilitation Center	10	3	2	2	0	3	1,056	28.85%
ROCKCASTLE CO. TOTAL:	**10**	**3**	**2**	**2**	**0**	**3**	**1,056**	**28.85%**
WHITLEY								
The Heritage	5	4	3	4	0	3	1,289	70.44%
WHITLEY CO. TOTAL:	**5**	**4**	**3**	**4**	**0**	**3**	**1,289**	**70.44%**
ADD 13 TOTAL:	**254**	**198**	**136**	**143**	**5**	**186**	**69,420**	**74.68%**
ADD: 14								
CASEY								
Liberty Care Center	10	9	5	5	0	9	3,592	98.14%
CASEY CO. TOTAL:	**10**	**9**	**5**	**5**	**0**	**9**	**3,592**	**98.14%**
CUMBERLAND								
Cumberland Valley Manor	16	6	8	9	0	5	1,924	32.86%

* See Notes in Section

CENSUS DATA - PERSONAL CARE BEDS

	# LICENSED BEDS	BEGINNING CENSUS	ADMISSIONS	DISCHARGES	DEATHS	ENDING CENSUS	TOTAL PAT. DAYS	OCCUPANCY PERCENTAGE
CUMBERLAND CO. TOTAL:	**16**	**6**	**8**	**9**	**0**	**5**	**1,924**	**32.86%**
GREEN								
Green Hill Manor	2	2	0	0	0	2	732	100.00%
GREEN CO. TOTAL:	**2**	**2**	**0**	**0**	**0**	**2**	**732**	**100.00%**
MCCREARY								
Cumberland Manor Rest Home	49	49	21	18	3	49	17,934	100.00%
MCCREARY CO. TOTAL:	**49**	**49**	**21**	**18**	**3**	**49**	**17,934**	**100.00%**
PULASKI								
Crestview Personal Care Home	30	27	21	20	0	28	10,002	91.09%
Hilltop Rest Home	40	35	9	8	3	33	12,246	83.65%
Somerview Personal Care Home	50	48	30	32	2	44	16,494	90.13%
PULASKI CO. TOTAL:	**120**	**110**	**60**	**60**	**5**	**105**	**38,742**	**88.21%**
WAYNE								
Dishman Personal Care Home	49	47	18	27	0	38	16,377	91.32%
Hicks' Golden Years Nursing Home	1	1	1	1	0	1	354	96.72%

* See Notes in Section

CENSUS DATA - PERSONAL CARE BEDS

	# LICENSED BEDS	BEGINNING CENSUS	ADMISSIONS	DISCHARGES	DEATHS	ENDING CENSUS	TOTAL PAT. DAYS	OCCUPANCY PERCENTAGE
WAYNE CO. TOTAL:	**50**	**48**	**19**	**28**	**0**	**39**	**16,731**	**91.43%**
ADD 14 TOTAL:	**247**	**224**	**113**	**120**	**8**	**209**	**79,655**	**88.11%**
ADD: 15								
ANDERSON								
Heritage Hall Health and Rehabilitation Center	28	20	19	22	2	15	6,230	60.79%
Sunset Hill Home for the Aged and Infirm	16	15	5	6	1	13	5,443	92.95%
ANDERSON CO. TOTAL:	**44**	**35**	**24**	**28**	**3**	**28**	**11,673**	**72.49%**
BOURBON								
Bourbon Heights	11	11	2	4	0	9	3,595	85.43%
BOURBON CO. TOTAL:	**11**	**11**	**2**	**4**	**0**	**9**	**3,595**	**85.43%**
BOYLE								
Charleston Health Care Center	1	1	0	0	0	1	366	100.00%
McDowell Place of Danville	18	10	14	13	1	10	3,416	72.53%
BOYLE CO. TOTAL:	**19**	**11**	**14**	**13**	**1**	**11**	**3,782**	**74.51%**

* See Notes in Section

CENSUS DATA - PERSONAL CARE BEDS

	# LICENSED BEDS	BEGINNING CENSUS	ADMISSIONS	DISCHARGES	DEATHS	ENDING CENSUS	TOTAL PAT. DAYS	OCCUPANCY PERCENTAGE
CLARK								
Winchester Centre for Health and Rehabilitation	4	3	4	3	0	4	1,162	79.37%
CLARK CO. TOTAL:	**4**	**3**	**4**	**3**	**0**	**4**	**1,162**	**79.37%**
ESTILL								
Irvine Health and Rehabilitation Center	18	18	2	2	0	18	6,573	99.77%
ESTILL CO. TOTAL:	**18**	**18**	**2**	**2**	**0**	**18**	**6,573**	**99.77%**
FAYETTE								
Bluegrass Personal Care Home	40	36	17	21	0	32	13,079	89.34%
Homewood Residence at Richmond Place	76	57	56	45	0	68	22,875	82.24%
Lexington Country Place	22	20	24	26	0	18	7,340	91.16%
Mayfair Village Retirement Center	24	17	14	10	3	18	6,081	69.23%
Tanbark Health Care Center	62	50	43	31	5	57	19,505	85.96%
The Breckinridge	26	24	5	3	2	24	8,565	90.01%
YWCA Arnett Pritchett Place	16	14	4	5	0	13	5,403	92.26%
FAYETTE CO. TOTAL:	**266**	**218**	**163**	**141**	**10**	**230**	**82,848**	**85.10%**

* See Notes in Section

CENSUS DATA - PERSONAL CARE BEDS

	# LICENSED BEDS	BEGINNING CENSUS	ADMISSIONS	DISCHARGES	DEATHS	ENDING CENSUS	TOTAL PAT. DAYS	OCCUPANCY PERCENTAGE
GARRARD								
Christian Care of Lancaster	4	4	3	3	0	4	1,386	94.67%
GARRARD CO. TOTAL:	**4**	**4**	**3**	**3**	**0**	**4**	**1,386**	**94.67%**
HARRISON								
* Martin's Rest Home	64	0	0	0	0	0	0	0.00%
Shady Lawn Home	75	40	25	11	1	53	14,932	54.40%
HARRISON CO. TOTAL:	**139**	**40**	**25**	**11**	**1**	**53**	**14,932**	**54.40%**
JESSAMINE								
Rose Terrace Lodge	40	37	30	28	0	39	14,040	95.90%
Royal Manor	10	10	3	3	0	10	3,609	98.88%
Wesley Village	28	22	4	3	2	21	8,058	78.63%
JESSAMINE CO. TOTAL:	**78**	**69**	**37**	**34**	**2**	**70**	**25,707**	**90.08%**
LINCOLN								
* Waynesburg Manor, LLC	28	25	7	4	0	28	1,503	14.71%
LINCOLN CO. TOTAL:	**28**	**25**	**7**	**4**	**0**	**28**	**1,503**	**14.71%**

* See Notes in Section

CENSUS DATA - PERSONAL CARE BEDS

	# LICENSED BEDS	BEGINNING CENSUS	ADMISSIONS	DISCHARGES	DEATHS	ENDING CENSUS	TOTAL PAT. DAYS	OCCUPANCY PERCENTAGE
MADISON								
Crestview Personal Care Home	50	37	30	28	0	39	14,062	76.84%
Richmond Health and Rehabilitation Complex	5	1	2	1	0	2	412	22.51%
* Richmond Health and Rehabilitation, Kenwood	15	0	0	0	0	0	0	0.00%
Telford Terrace	23	14	45	34	6	19	5,824	69.19%
MADISON CO. TOTAL:	**93**	**52**	**77**	**63**	**6**	**60**	**20,298**	**59.63%**
POWELL								
Stanton Nursing Center	9	8	7	6	0	9	2,903	88.13%
POWELL CO. TOTAL:	**9**	**8**	**7**	**6**	**0**	**9**	**2,903**	**88.13%**
SCOTT								
Dover Manor	6	2	0	1	0	1	366	16.67%
SCOTT CO. TOTAL:	**6**	**2**	**0**	**1**	**0**	**1**	**366**	**16.67%**
WOODFORD								
Taylor Manor Nursing Home	24	13	10	8	0	15	5,422	61.73%
WOODFORD CO. TOTAL:	**24**	**13**	**10**	**8**	**0**	**15**	**5,422**	**61.73%**

* See Notes in Section

CENSUS DATA - PERSONAL CARE BEDS

	# LICENSED BEDS	BEGINNING CENSUS	ADMISSIONS	DISCHARGES	DEATHS	ENDING CENSUS	TOTAL PAT. DAYS	OCCUPANCY PERCENTAGE
ADD 15 TOTAL:	743	509	375	321	23	540	182,150	73.81%
STATEWIDE TOTAL:	7,112	5,487	3,007	2,918	182	5,394	1,944,707	76.73%

* See Notes in Section

CENSUS DATA - SKILLED NURSING BEDS

	# LICENSED BEDS	BEGINNING CENSUS	ADMISSIONS	DISCHARGES	DEATHS	ENDING CENSUS	TOTAL PAT. DAYS	OCCUPANCY PERCENTAGE
ADD: 3								
DAVIESS								
Hermitage Care and Rehabilitation Center	10	10	2	0	2	10	3,614	99.01%
DAVIESS CO. TOTAL:	**10**	**10**	**2**	**0**	**2**	**10**	**3,614**	**99.01%**
ADD 3 TOTAL:	**10**	**10**	**2**	**0**	**2**	**10**	**3,614**	**99.01%**
ADD: 6								
JEFFERSON								
Twinbrook Nursing Home	25	24	24	13	11	24	8,312	90.84%
JEFFERSON CO. TOTAL:	**25**	**24**	**24**	**13**	**11**	**24**	**8,312**	**90.84%**
ADD 6 TOTAL:	**25**	**24**	**24**	**13**	**11**	**24**	**8,312**	**90.84%**
STATEWIDE TOTAL:	**35**	**34**	**26**	**13**	**13**	**34**	**11,926**	**93.17%**

* See Notes in Section VI

CENSUS DATA - NURSING HOME BEDS

	# LICENSED BEDS	BEGINNING CENSUS	ADMISSIONS	DISCHARGES	DEATHS	ENDING CENSUS	TOTAL PAT. DAYS	OCCUPANCY PERCENTAGE
ADD: 3								
DAVIESS								
Hermitage Care and Rehabilitation Center	22	22	7	2	6	21	6,608	82.29%
DAVIESS CO. TOTAL:	**22**	**22**	**7**	**2**	**6**	**21**	**6,608**	**82.29%**
WEBSTER								
Shemwell Nursing Home	22	22	8	5	6	19	7,733	96.04%
WEBSTER CO. TOTAL:	**22**	**22**	**8**	**5**	**6**	**19**	**7,733**	**96.04%**
ADD 3 TOTAL:	**44**	**44**	**15**	**7**	**12**	**40**	**14,341**	**89.17%**
ADD: 4								
WARREN								
* Christian Health Center, Bowling Green	7	5	4	2	1	6	1,849	91.81%
WARREN CO. TOTAL:	**7**	**5**	**4**	**2**	**1**	**6**	**1,849**	**91.81%**
ADD 4 TOTAL:	**7**	**5**	**4**	**2**	**1**	**6**	**1,849**	**91.81%**
ADD: 5								
MARION								
The Village of Lebanon Nursing Center	28	23	16	8	4	27	8,501	82.95%
MARION CO. TOTAL:	**28**	**23**	**16**	**8**	**4**	**27**	**8,501**	**82.95%**
ADD 5 TOTAL:	**28**	**23**	**16**	**8**	**4**	**27**	**8,501**	**82.95%**

* See Notes in Section VI

CENSUS DATA - NURSING HOME BEDS

	# LICENSED BEDS	BEGINNING CENSUS	ADMISSIONS	DISCHARGES	DEATHS	ENDING CENSUS	TOTAL PAT. DAYS	OCCUPANCY PERCENTAGE
ADD: 6								
JEFFERSON								
Brownsboro Hills Nursing Home	25	19	9	7	3	18	6,898	75.59%
Christian Health Center, Louisville	4	2	2	0	0	4	982	89.27%
Episcopal Church Home	46	30	29	9	12	38	12,809	76.08%
The Forum at Brookside	20	18	18	9	7	20	6,425	88.01%
Twinbrook Nursing Home	62	47	34	37	16	28	13,295	58.59%
JEFFERSON CO. TOTAL:	**157**	**116**	**92**	**62**	**38**	**108**	**40,409**	**75.59%**
ADD 6 TOTAL:	**157**	**116**	**92**	**62**	**38**	**108**	**40,409**	**70.83%**
ADD: 10								
GREENUP								
Trinity Station Retirement Community	13	11	9	1	11	8	4,066	85.46%
GREENUP CO. TOTAL:	**13**	**11**	**9**	**1**	**11**	**8**	**4,066**	**85.46%**
ADD 10 TOTAL:	**13**	**11**	**9**	**1**	**11**	**8**	**4,066**	**85.46%**
ADD: 13								
KNOX								
Christian Health Center, Corbin	2	2	1	1	0	2	732	100.00%
KNOX CO. TOTAL:	**2**	**2**	**1**	**1**	**0**	**2**	**732**	**100.00%**

* See Notes in Section VI

CENSUS DATA - NURSING HOME BEDS

	# LICENSED BEDS	BEGINNING CENSUS	ADMISSIONS	DISCHARGES	DEATHS	ENDING CENSUS	TOTAL PAT. DAYS	OCCUPANCY PERCENTAGE
ADD 13 TOTAL:	**2**	**2**	**1**	**1**	**0**	**2**	**732**	**100.00%**
ADD: 14								
PULASKI								
The Neighborhood Nursing Facility	12	12	18	9	9	12	3,697	84.18%
PULASKI CO. TOTAL:	**12**	**12**	**18**	**9**	**9**	**12**	**3,697**	**84.18%**
ADD 14 TOTAL:	**12**	**12**	**18**	**9**	**9**	**12**	**3,697**	**84.18%**
ADD: 15								
BOURBON								
Bourbon Heights	32	31	22	16	5	32	11,442	97.69%
BOURBON CO. TOTAL:	**32**	**31**	**22**	**16**	**5**	**32**	**11,442**	**97.69%**
FAYETTE								
Mayfair Manor	50	39	59	36	18	44	15,787	86.27%
FAYETTE CO. TOTAL:	**50**	**39**	**59**	**36**	**18**	**44**	**15,787**	**86.27%**
JESSAMINE								
Wesley Village	24	23	14	3	11	23	8,340	94.95%
JESSAMINE CO. TOTAL:	**24**	**23**	**14**	**3**	**11**	**23**	**8,340**	**94.95%**
MADISON								
Telford Terrace	19	9	25	12	5	17	4,685	67.37%
MADISON CO. TOTAL:	**19**	**9**	**25**	**12**	**5**	**17**	**4,685**	**67.37%**

* See Notes in Section VI

CENSUS DATA - NURSING HOME BEDS

	# LICENSED BEDS	BEGINNING CENSUS	ADMISSIONS	DISCHARGES	DEATHS	ENDING CENSUS	TOTAL PAT. DAYS	OCCUPANCY PERCENTAGE
WOODFORD								
Taylor Manor Nursing Home	40	34	41	18	22	35	13,439	91.80%
WOODFORD CO. TOTAL:	**40**	**34**	**41**	**18**	**22**	**35**	**13,439**	**91.80%**
ADD 15 TOTAL:	**165**	**136**	**161**	**85**	**61**	**151**	**53,693**	**88.91%**
STATEWIDE TOTAL:	**428**	**349**	**316**	**175**	**136**	**354**	**127,288**	**81.77%**

* See Notes in Section VI

CENSUS DATA - INTERMEDIATE CARE BEDS

	# LICENSED BEDS	BEGINNING CENSUS	ADMISSIONS	DISCHARGES	DEATHS	ENDING CENSUS	TOTAL PAT. DAYS	OCCUPANCY PERCENTAGE
ADD: 6								
JEFFERSON								
Eastern Star Home in Kentucky	18	13	7	2	3	15	6,010	91.23%
Louisville Protestant Alterheim	24	24	12	8	7	21	7,686	87.50%
Twinbrook Nursing Home	20	14	17	10	5	16	5,203	71.08%
JEFFERSON CO. TOTAL:	**62**	**51**	**36**	**20**	**15**	**52**	**18,899**	**83.28%**
ADD 6 TOTAL:	**62**	**51**	**36**	**20**	**15**	**52**	**18,899**	**83.28%**
ADD: 15								
WOODFORD								
Taylor Manor Nursing Home	18	15	24	22	2	15	5,092	77.29%
WOODFORD CO. TOTAL:	**18**	**15**	**24**	**22**	**2**	**15**	**5,092**	**77.29%**
ADD 15 TOTAL:	**18**	**15**	**24**	**22**	**2**	**15**	**5,092**	**77.29%**
STATEWIDE TOTAL:	**80**	**66**	**60**	**42**	**17**	**67**	**23,991**	**81.94%**

* See Notes in Section VI

CENSUS DATA - ALZHEIMER BEDS

	# LICENSED BEDS	BEGINNING CENSUS	ADMISSIONS	DISCHARGES	DEATHS	ENDING CENSUS	TOTAL PAT. DAYS	OCCUPANCY PERCENTAGE
ADD: 3								
DAVIESS								
Wellington Parc of Owensboro	60	59	20	9	16	54	21,022	95.73%
DAVIESS CO. TOTAL:	**60**	**59**	**20**	**9**	**16**	**54**	**21,022**	**95.73%**
ADD 3 TOTAL:	**60**	**59**	**20**	**9**	**16**	**54**	**21,022**	**95.73%**
ADD: 4								
WARREN								
Wellington Parc of Bowling Green	60	56	20	4	12	60	21,385	97.38%
WARREN CO. TOTAL:	**60**	**56**	**20**	**4**	**12**	**60**	**21,385**	**97.38%**
ADD 4 TOTAL:	**60**	**56**	**20**	**4**	**12**	**60**	**21,385**	**97.38%**
STATEWIDE TOTAL:	**120**	**115**	**40**	**13**	**28**	**114**	**42,407**	**96.56%**

* See Notes in Section VI

CENSUS DATA - ICF/MR BEDS

	# LICENSED BEDS	BEGINNING CENSUS	ADMISSIONS	DISCHARGES	DEATHS	ENDING CENSUS	TOTAL PAT. DAYS	OCCUPANCY PERCENTAGE
ADD: 2 HOPKINS COUNTY								
Outwood ICF/MR	80	69	2	1	0	70	25,505	87.11%
HOPKINS CO. TOTAL:	**80**	**69**	**2**	**1**	**0**	**70**	**25,505**	**87.11%**
ADD 2 TOTAL:	**80**	**69**	**2**	**1**	**0**	**70**	**25,505**	**87.11%**
ADD: 3 DAVIESS COUNTY								
Wendell Foster's Campus for Developmental	63	63	6	5	1	63	22,935	99.47%
DAVIESS CO. TOTAL:	**63**	**63**	**6**	**5**	**1**	**63**	**22,935**	**99.47%**
ADD: 3 UNION COUNTY								
Higgins Learning Center	56	50	1	20	0	31	11,346	55.36%
UNION CO. TOTAL:	**56**	**50**	**1**	**20**	**0**	**31**	**11,346**	**55.36%**
ADD 3 TOTAL:	**119**	**113**	**7**	**25**	**1**	**94**	**34,281**	**78.71%**
ADD: 6 BULLITT COUNTY								
Meadows ICF/MR	8	8	9	9	0	8	2,843	97.10%
BULLITT CO. TOTAL:	**8**	**8**	**9**	**9**	**0**	**8**	**2,843**	**97.10%**
ADD: 6 JEFFERSON COUNTY								
Central State ICF/MR	50	40	6	4	1	41	14,373	78.54%
Del Maria ICF/MR	8	8	8	8	0	8	2,854	97.47%
Hazelwood ICF/MR	201	155	36	33	6	152	55,579	75.55%

* See Notes in Section VI

	# LICENSED BEDS	BEGINNING CENSUS	ADMISSIONS	DISCHARGES	DEATHS	ENDING CENSUS	TOTAL PAT. DAYS	OCCUPANCY PERCENTAGE
JEFFERSON CO. TOTAL:	**259**	**203**	**50**	**45**	**7**	**201**	**72,806**	**76.80%**
ADD: 6 OLDHAM COUNTY								
Cedar Lake Lodge ICF/MR	76	76	4	2	2	76	27,741	99.73%
Windsong ICF/MR	8	8	11	11	0	8	2,870	98.02%
OLDHAM CO. TOTAL:	**84**	**84**	**15**	**13**	**2**	**84**	**30,611**	**99.57%**
ADD 6 TOTAL:	**351**	**295**	**74**	**67**	**9**	**293**	**106,260**	**82.71%**
ADD: 14 PULASKI COUNTY								
Oak Knoll Community	94	76	3	10	1	68	24,888	72.34%
Rolling Hills Community	94	71	15	22	0	64	23,424	68.09%
Stone Creek Community	94	70	8	16	0	62	22,692	65.96%
Willow Run Community	138	113	3	9	1	106	38,796	76.81%
PULASKI CO. TOTAL:	**420**	**330**	**29**	**57**	**2**	**300**	**109,800**	**71.43%**
ADD 14 TOTAL:	**420**	**330**	**29**	**57**	**2**	**300**	**109,800**	**71.43%**
STATEWIDE TOTAL:	**970**	**807**	**112**	**150**	**12**	**757**	**275,846**	**77.70%**

* See Notes in Section VI

2004 Kentucky Annual Long-Term Care Services Report

Section II
Payor Source Data

PAYOR SOURCE - NURSING FACILITY BEDS

NUMBER OF PATIENT DAYS BY PRIMARY PAYOR SOURCE

	MEDICARE	MEDICAID	SSI	PRIVATE	OTHER	TOTAL
ADD: 1						
BALLARD						
Life Care Center of LaCenter	3,237	16,996	0	3,431	670	24,334
BALLARD COUNTY TOTAL	**3,237**	**16,996**	**0**	**3,431**	**670**	**24,334**
CALLOWAY						
Murray Calloway Co Hospital LTC Unit	945	14,555	0	6,353	175	22,028
West View Nursing Home	4,447	31,610	0	11,669	3,903	51,629
CALLOWAY COUNTY TOTAL	**5,392**	**46,165**	**0**	**18,022**	**4,078**	**73,657**
CARLISLE						
Countryside Health Care Center	2,125	10,073	0	3,189	0	15,387
CARLISLE COUNTY TOTAL	**2,125**	**10,073**	**0**	**3,189**	**0**	**15,387**
FULTON						
Haws Memorial Nursing and Rehabilitation Center	3,615	11,997	0	4,793	0	20,405
FULTON COUNTY TOTAL	**3,615**	**11,997**	**0**	**4,793**	**0**	**20,405**
GRAVES						
Green Acres Healthcare	3,323	17,279	0	5,105	0	25,707
Heritage Manor Healthcare Center	6,570	26,645	0	2,920	0	36,135
Mills Manor Nursing Home	5,038	25,792	0	3,942	346	35,118
GRAVES COUNTY TOTAL	**14,931**	**69,716**	**0**	**11,967**	**346**	**96,960**

* See Notes in Section VI

PAYOR SOURCE - NURSING FACILITY BEDS

NUMBER OF PATIENT DAYS BY PRIMARY PAYOR SOURCE

	MEDICARE	MEDICAID	SSI	PRIVATE	OTHER	TOTAL
HICKMAN						
* Arbor Place of Clinton	2,092	5,984	0	1,156	314	9,546
Clinton Hickman County Nursing Facility	1,580	11,550	0	2,701	0	15,831
HICKMAN COUNTY TOTAL	**3,672**	**17,534**	**0**	**3,857**	**314**	**25,377**
MARSHALL						
Britthaven of Benton	2,106	18,051	0	6,418	64	26,614
Calvert City Convalescent Center	2,980	22,824	0	6,753	0	32,557
Marshall County Hospital and Long Term Care Facility	1,110	8,589	0	2,480	0	12,179
Oakview Nursing and Rehabilitation Center	4,021	21,610	0	3,200	1,409	30,240
MARSHALL COUNTY TOTAL	**10,217**	**71,074**	**0**	**18,851**	**1,473**	**101,590**
MCCRACKEN						
Lourdes Transitional Care	7,345	0	0	516	0	7,861
Medco Center of Paducah	4,869	25,446	0	2,570	1,280	34,165
Paducah Centre for Health and Rehabilitation	3,660	24,796	0	2,196	458	31,110
Parkview Nursing and Rehabilitation Center	18,295	48,987	0	12,309	962	80,553
Superior Care Home	4,403	8,012	0	18,090	0	30,505
Western Baptist Hospital Transitional Care	6,939	0	0	506	0	7,445

* See Notes in Section VI

PAYOR SOURCE - NURSING FACILITY BEDS

NUMBER OF PATIENT DAYS BY PRIMARY PAYOR SOURCE

	MEDICARE	MEDICAID	SSI	PRIVATE	OTHER	TOTAL
MCCRACKEN COUNTY TOTAL	**45,511**	**107,241**	**0**	**36,187**	**2,700**	**191,639**
ADD 1 TOTALS:	**88,700**	**350,796**	**0**	**100,297**	**9,581**	**549,349**
ADD: 2						
CALDWELL						
Princeton Health Care Manor	5,243	22,022	2,196	3,500	343	33,304
CALDWELL COUNTY TOTAL	**5,243**	**22,022**	**2,196**	**3,500**	**343**	**33,304**
CHRISTIAN						
Christian Health Center, Hopkinsville	3,610	20,008	0	15,753	0	39,371
Covington Convalescent Center	2,622	17,505	0	4,703	0	24,830
Pembroke Nursing & Rehab. Center	3,538	15,011	0	1,123	1,461	21,133
Pinecrest Manor	5,714	28,446	0	2,585	205	36,950
Western State Nursing Facility	8,449	29,951	0	261	5,939	44,600
CHRISTIAN COUNTY TOTAL	**23,933**	**110,921**	**0**	**24,425**	**7,605**	**166,884**
CRITTENDEN						
The New Crittenden County Convalescent Center	1,923	19,119	0	3,376	0	24,418
CRITTENDEN COUNTY TOTAL	**1,923**	**19,119**	**0**	**3,376**	**0**	**24,418**
HOPKINS						
Dawson Pointe	1,533	17,370	0	168	72	19,143

* See Notes in Section VI

PAYOR SOURCE - NURSING FACILITY BEDS

NUMBER OF PATIENT DAYS BY PRIMARY PAYOR SOURCE

	MEDICARE	MEDICAID	SSI	PRIVATE	OTHER	TOTAL
NHC Healthcare, Madisonville	2,698	18,021	0	11,784	0	32,503
Regional Medical Center of Hopkins County	4,218	0	0	703	0	4,921
Ridgewood Terrace Nursing Home	5,923	17,003	0	10,264	726	33,916
Senior Citizens Nursing Home	3,200	17,687	2,858	155	0	23,900
* Tradewater Pointe	1,634	15,141	0	3,324	0	20,099
Versnick Health Care Center	2,531	12,233	0	3,909	0	18,673
Western Kentucky Veterans Center	0	0	0	43,751	0	43,751
HOPKINS COUNTY TOTAL	**21,737**	**97,455**	**2,858**	**74,058**	**798**	**196,906**
LIVINGSTON						
Salem-Springlake Care Center	3,838	16,426	0	3,368	0	23,632
LIVINGSTON COUNTY TOTAL	**3,838**	**16,426**	**0**	**3,368**	**0**	**23,632**
LYON						
Hilltop Nursing Home	2,773	18,862	0	5,590	0	27,225
River's Bend Retirement Community	2,451	7,242	0	2,864	75	12,632
LYON COUNTY TOTAL	**5,224**	**26,104**	**0**	**8,454**	**75**	**39,857**
MUHLENBERG						
Belle Meade Home	2,917	14,975	0	3,999	0	21,891

* See Notes in Section VI

PAYOR SOURCE - NURSING FACILITY BEDS

NUMBER OF PATIENT DAYS BY PRIMARY PAYOR SOURCE

	MEDICARE	MEDICAID	SSI	PRIVATE	OTHER	TOTAL
Maple Manor Health Care Center	4,853	21,281	0	2,309	471	28,914
Muhlenberg Community Hospital	4,841	8,335	0	1,359	0	14,535
MUHLENBERG COUNTY TOTAL	**12,611**	**44,591**	**0**	**7,667**	**471**	**65,340**
TODD						
Hearthstone Place	3,375	11,526	0	3,379	0	18,280
TODD COUNTY TOTAL	**3,375**	**11,526**	**0**	**3,379**	**0**	**18,280**
TRIGG						
Shady Lawn Nursing Home	2,128	12,214	0	3,102	399	17,843
TRIGG COUNTY TOTAL	**2,128**	**12,214**	**0**	**3,102**	**399**	**17,843**
ADD 2 TOTALS:	**80,012**	**360,378**	**5,054**	**131,329**	**9,691**	**586,464**
ADD: 3						
DAVIESS						
Bon Harbor Nursing and Rehabilitation	7,766	32,190	0	4,062	762	44,780
Carmel Home	707	5,424	0	6,707	0	12,838
Hermitage Care and Rehabilitation Center	4,890	9,217	0	2,316	0	16,423
Hillcrest Health Care Center	7,134	38,703	0	8,118	213	54,168
Leisure Years Nursing Home	7,034	35,797	0	7,155	380	50,366
The Transitional Care Center of Owensboro	7,941	0	0	0	0	7,941

* See Notes in Section VI

PAYOR SOURCE - NURSING FACILITY BEDS

NUMBER OF PATIENT DAYS BY PRIMARY PAYOR SOURCE

	MEDICARE	MEDICAID	SSI	PRIVATE	OTHER	TOTAL
Wellington Parc of Owensboro	0	0	0	6,204	0	6,204
DAVIESS COUNTY TOTAL	**35,472**	**121,331**	**0**	**34,562**	**1,355**	**192,720**
HANCOCK						
Heartland Villa	1,707	7,177	0	3,663	0	12,547
HANCOCK COUNTY TOTAL	**1,707**	**7,177**	**0**	**3,663**	**0**	**12,547**
HENDERSON						
Medco Center of Henderson	3,383	23,266	0	2,226	572	29,447
Redbanks	8,846	48,621	0	6,418	4,226	68,111
HENDERSON COUNTY TOTAL	**12,229**	**71,887**	**0**	**8,644**	**4,798**	**97,558**
MCLEAN						
Riverside Manor Health Care Center	3,475	17,328	0	4,190	149	25,142
MCLEAN COUNTY TOTAL	**3,475**	**17,328**	**0**	**4,190**	**149**	**25,142**
OHIO						
Beaver Dam Health Care Manor	2,525	14,781	0	2,386	236	19,928
Fordsville Nursing and Rehabilitation Center	2,870	19,332	0	708	203	23,113
Professional Care Health and Rehabilitation Center	2,400	28,373	0	5,500	0	36,273
OHIO COUNTY TOTAL	**7,795**	**62,486**	**0**	**8,594**	**439**	**79,314**

* See Notes in Section VI

PAYOR SOURCE - NURSING FACILITY BEDS

NUMBER OF PATIENT DAYS BY PRIMARY PAYOR SOURCE

	MEDICARE	MEDICAID	SSI	PRIVATE	OTHER	TOTAL
UNION						
Methodist Hospital Union County Extended Care Facility	904	2,799	0	1,339	0	5,042
Morganfield Nursing and Rehabilitation Center	2,329	14,018	0	1,697	146	18,190
UNION COUNTY TOTAL	**3,233**	**16,817**	**0**	**3,036**	**146**	**23,232**
WEBSTER						
Colonial Terrace Nursing Facility	2,483	21,472	0	4,131	483	28,569
WEBSTER COUNTY TOTAL	**2,483**	**21,472**	**0**	**4,131**	**483**	**28,569**
ADD 3 TOTALS:	**66,394**	**318,498**	**0**	**66,820**	**7,370**	**459,082**
ADD: 4						
ALLEN						
Cal Turner Extended Care Pavilion	5,127	27,122	0	5,185	0	37,434
ALLEN COUNTY TOTAL	**5,127**	**27,122**	**0**	**5,185**	**0**	**37,434**
BARREN						
Barren County Health Care Center	3,438	18,075	0	12,657	0	34,170
Glasgow Health and Rehabilitation Center	2,675	17,730	0	1,689	5	22,099
Glasgow State Nursing Facility	0	22,326	0	732	7,457	30,515
Glenview Health Care Facility	1,783	17,658	0	1,902	156	21,499
NHC Healthcare, Glasgow	4,883	42,736	0	14,843	0	62,462

* See Notes in Section VI

PAYOR SOURCE - NURSING FACILITY BEDS

NUMBER OF PATIENT DAYS BY PRIMARY PAYOR SOURCE

	MEDICARE	MEDICAID	SSI	PRIVATE	OTHER	TOTAL
T. J. Samson Community Hospital Skilled Nursing Unit	4,761	0	0	47	9	4,817
BARREN COUNTY TOTAL	**17,540**	**118,525**	**0**	**31,870**	**7,627**	**175,562**
BUTLER						
Morgantown Care & Rehabilitation Center	4,023	28,477	0	1,824	0	34,324
BUTLER COUNTY TOTAL	**4,023**	**28,477**	**0**	**1,824**	**0**	**34,324**
EDMONSON						
Edmonson Health Care Center	3,071	17,184	0	3,166	0	23,421
EDMONSON COUNTY TOTAL	**3,071**	**17,184**	**0**	**3,166**	**0**	**23,421**
HART						
Hart County Health Care Center	4,398	29,001	0	3,108	0	36,507
HART COUNTY TOTAL	**4,398**	**29,001**	**0**	**3,108**	**0**	**36,507**
LOGAN						
Auburn Health Care	2,407	13,519	0	3,358	0	19,284
Russellville Health Care Manor	5,768	26,475	0	4,443	0	36,686
LOGAN COUNTY TOTAL	**8,175**	**39,994**	**0**	**7,801**	**0**	**55,970**
METCALFE						
Metcalfe County Nursing Home	3,002	20,929	0	142	0	24,073
METCALFE COUNTY TOTAL	**3,002**	**20,929**	**0**	**142**	**0**	**24,073**

* See Notes in Section VI

PAYOR SOURCE - NURSING FACILITY BEDS

NUMBER OF PATIENT DAYS BY PRIMARY PAYOR SOURCE

	MEDICARE	MEDICAID	SSI	PRIVATE	OTHER	TOTAL
MONROE						
Monroe Health and Rehabilitation Center	4,561	28,107	0	2,012	0	34,680
MONROE COUNTY TOTAL	**4,561**	**28,107**	**0**	**2,012**	**0**	**34,680**
SIMPSON						
Medco Center of Franklin	3,353	28,167	0	1,394	422	33,336
SIMPSON COUNTY TOTAL	**3,353**	**28,167**	**0**	**1,394**	**422**	**33,336**
WARREN						
Britthaven of Bowling Green	0	0	0	0	0	0
* Christian Health Center, Bowling Green	821	1,436	0	5,411	0	7,668
Colonial Manor Nursing Home	3,057	8,165	0	6,010	0	17,232
Hopkins Nursing Facility	2,308	9,941	0	5,126	0	17,375
Medco Center of Bowling Green	3,593	18,351	0	1,594	0	23,538
Rosewood Health Care Center	6,222	34,404	8,784	732	0	50,142
WARREN COUNTY TOTAL	**16,001**	**72,297**	**8,784**	**18,873**	**0**	**115,955**
ADD 4 TOTALS:	**69,251**	**409,803**	**8,784**	**75,375**	**8,049**	**571,262**
ADD: 5						
BRECKINRIDGE						
Breckinridge Memorial Nursing Facility	1,004	4,013	0	1,221	31	6,269

* See Notes in Section VI

PAYOR SOURCE - NURSING FACILITY BEDS

NUMBER OF PATIENT DAYS BY PRIMARY PAYOR SOURCE

	MEDICARE	MEDICAID	SSI	PRIVATE	OTHER	TOTAL
Medco Center of Hardinsburg	2,559	17,215	0	2,722	287	22,783
BRECKINRIDGE COUNTY TOTAL	**3,563**	**21,228**	**0**	**3,943**	**318**	**29,052**
GRAYSON						
Grayson Manor Nursing Home	4,433	16,862	0	2,086	0	23,381
Leitchfield Health Care Manor	2,030	16,000	0	1,951	387	20,368
GRAYSON COUNTY TOTAL	**6,463**	**32,862**	**0**	**4,037**	**387**	**43,749**
HARDIN						
Elizabethtown Nursing and Rehabilitation	3,137	11,677	0	2,886	0	17,700
Helmwood Healthcare Center	3,120	12,066	0	5,684	0	20,870
Kensington Manor	2,573	13,113	0	7,861	0	23,547
North Hardin Health and Rehabilitation Center	3,802	30,031	0	17,891	367	52,091
Nursing Facility of Hardin Memorial Hospital	4,484	0	0	185	0	4,669
* Woodland Terrace Health Care Facility	6,076	29,062	0	2,456	1,583	39,177
HARDIN COUNTY TOTAL	**23,192**	**95,949**	**0**	**36,963**	**1,950**	**158,054**
LARUE						
Sunrise Manor	3,028	30,162	0	9,906	1,110	44,206
LARUE COUNTY TOTAL	**3,028**	**30,162**	**0**	**9,906**	**1,110**	**44,206**

* See Notes in Section VI

PAYOR SOURCE - NURSING FACILITY BEDS

NUMBER OF PATIENT DAYS BY PRIMARY PAYOR SOURCE

	MEDICARE	MEDICAID	SSI	PRIVATE	OTHER	TOTAL
MARION						
Cedars Of Lebanon Nursing Center	2,625	23,736	0	2,113	544	29,018
Loretto Motherhouse Infirmary	152	19,115	0	3,518	18	22,803
* Spring View Hospital	0	0	0	0	0	0
St. Francis Nursing Home Center	47	3,875	0	1,846	0	5,768
MARION COUNTY TOTAL	**2,824**	**46,726**	**0**	**7,477**	**562**	**57,589**
MEADE						
Medco Center of Brandenburg	3,346	16,300	0	743	107	20,496
MEADE COUNTY TOTAL	**3,346**	**16,300**	**0**	**743**	**107**	**20,496**
NELSON						
Colonial Health and Rehabilitation Center	2,206	16,939	0	3,287	0	22,432
Federal Hill Manor	4,392	24,888	0	3,294	366	32,940
Flaget Memorial Hospital	3,245	0	0	88	127	3,460
NELSON COUNTY TOTAL	**9,843**	**41,827**	**0**	**6,669**	**493**	**58,832**
WASHINGTON						
Sansbury Care Center	298	13,304	0	1,585	0	15,187
Springfield Nursing and Rehabilitation Center	2,505	18,905	0	1,936	616	23,962
WASHINGTON COUNTY TOTAL	**2,803**	**32,209**	**0**	**3,521**	**616**	**39,149**

* See Notes in Section VI

PAYOR SOURCE - NURSING FACILITY BEDS

NUMBER OF PATIENT DAYS BY PRIMARY PAYOR SOURCE

	MEDICARE	MEDICAID	SSI	PRIVATE	OTHER	TOTAL
ADD 5 TOTALS:	**55,062**	**317,263**	**0**	**73,259**	**5,543**	**451,127**
ADD: 6						
BULLITT						
Green Meadows Health Care Center	3,351	27,682	0	9,523	0	40,556
BULLITT COUNTY TOTAL	**3,351**	**27,682**	**0**	**9,523**	**0**	**40,556**
HENRY						
Homestead Nursing Center of New Castle	2,586	14,988	0	3,486	215	21,275
HENRY COUNTY TOTAL	**2,586**	**14,988**	**0**	**3,486**	**215**	**21,275**
JEFFERSON						
Baptist Home East	2,658	15,475	0	10,245	0	28,378
Bashford East Health Care	7,425	32,673	0	2,748	366	43,212
Britthaven of Prospect	1,479	26,562	0	1,907	293	30,241
Britthaven of South Louisville	4,639	33,513	0	7,806	58	46,016
Brownsboro Hills Nursing Home	4,164	13,808	0	4,673	0	22,645
Camelot Healthcare Specialty Center	4,416	43,218	0	2,011	626	50,271
Caritas Medical Center	8,428	0	0	900	18	9,346
Christian Health Center, Louisville	4,221	34,220	0	3,474	266	42,181

* See Notes in Section VI

PAYOR SOURCE - NURSING FACILITY BEDS

NUMBER OF PATIENT DAYS BY PRIMARY PAYOR SOURCE

		MEDICARE	MEDICAID	SSI	PRIVATE	OTHER	TOTAL
*	Christopher East Health Care Facility	10,883	11,416	0	19,016	4,292	45,607
	Episcopal Church Home	2,717	6,591	0	23,230	0	32,538
	Four Courts Senior Center	2,073	10,967	0	11,288	0	24,328
	Franciscan Health Care Center	6,923	30,826	0	11,434	1,820	51,003
	Georgetown Manor	5,338	29,319	0	4,921	238	39,816
	Hillcreek Manor Rehabilitation and Nursing Center	10,932	28,502	0	8,560	1,369	49,363
	Home of the Innocents	0	16,831	0	0	0	16,831
	Hurstbourne HealthCare, LLC	16,795	11,759	0	10,574	5,470	44,778
	James S. Taylor	4,632	31,464	0	950	1,123	38,169
	Jefferson Manor	5,411	0	0	25,966	0	31,377
	Jefferson Place	6,146	0	0	9,690	0	15,836
	Kindred Hospital - Louisville	268	11,093	0	1,670	0	13,031
	Kings Daughters and Sons Home	2,818	40,334	0	1,764	0	44,916
	Klondike Manor	2,693	10,571	0	7,650	0	20,914
	Little Sisters of the Poor, St Joseph Home for the Aged	178	10,772	0	1,349	0	12,299

* See Notes in Section VI

PAYOR SOURCE - NURSING FACILITY BEDS

NUMBER OF PATIENT DAYS BY PRIMARY PAYOR SOURCE

		MEDICARE	MEDICAID	SSI	PRIVATE	OTHER	TOTAL
	Marian Home - Ursuline Sisters	986	13,634	0	3,179	0	17,799
	Masonic Homes of Kentucky	6,687	31,512	0	11,846	538	50,583
	Meadows East Care & Rehabilitation Center	10,384	23,496	0	6,222	635	40,737
	Meadows South Care & Rehabilitation Center	6,757	22,355	0	4,258	514	33,884
	Meadowview Health and Rehabilitation Center	3,249	21,880	0	8,516	0	33,645
	Mt Holly Nursing Center	8,052	22,692	0	4,392	4,758	39,894
	Nazareth Home	2,320	23,558	0	15,888	0	41,766
	Northfield Centre for Health and Rehabilitation	5,694	28,560	0	3,491	1,051	38,796
	Norton Audubon Hospital Nursing Facility	8,701	0	0	723	11	9,435
*	Norton Healthcare Pavilion Nursing Facility	2,742	65	0	255	109	3,171
	Norton Southwest Hospital Nursing Facility	4,115	0	0	121	13	4,249
*	Norton Suburban Hospital Nursing Facility	0	0	0	0	0	0
*	Oaklawn Place	2,750	0	0	724	0	3,474
	Parkway Medical Center	11,825	66,808	0	7,318	1,136	87,087
	Pine Tree Villa	3,497	14,270	0	9,697	198	27,662

* See Notes in Section VI

PAYOR SOURCE - NURSING FACILITY BEDS

NUMBER OF PATIENT DAYS BY PRIMARY PAYOR SOURCE

	MEDICARE	MEDICAID	SSI	PRIVATE	OTHER	TOTAL
Regency Health Care Center	4,829	25,574	0	7,080	1,377	38,860
Rockford Manor	3,306	32,841	0	4,525	243	40,915
Sacred Heart Village	4,626	5,401	0	11,420	41	21,488
St. Matthews Manor	7,914	12,572	0	17,534	3,091	41,111
Summerfield Health and Rehabilitation Center	11,028	34,747	0	12,108	115	57,998
The Forum at Brookside	4,013	1,930	0	7,481	0	13,424
The Good Samaritan Center	2,526	21,957	0	5,638	904	31,025
Treyton Oaks Towers	2,561	4,454	0	11,720	0	18,735
Wesley Manor Retirement Community	568	16,353	0	7,632	0	24,553
Westminster Terrace	3,720	21,456	0	11,983	0	37,159
JEFFERSON COUNTY TOTAL	**238,087**	**896,029**	**0**	**345,577**	**30,673**	**1,510,546**
OLDHAM						
Baptist Hospital Northeast	2,137	2,928	0	594	117	5,776
Friendship Manor	3,135	25,889	0	15,841	0	44,865
* Kentucky State Reformatory Nursing Facility	0	0	0	0	0	0
The Richwood	6,752	23,081	0	7,813	149	37,795

* See Notes in Section VI

PAYOR SOURCE - NURSING FACILITY BEDS

NUMBER OF PATIENT DAYS BY PRIMARY PAYOR SOURCE

	MEDICARE	MEDICAID	SSI	PRIVATE	OTHER	TOTAL
OLDHAM COUNTY TOTAL	**12,024**	**51,898**	**0**	**24,248**	**266**	**88,436**
SHELBY						
Crestview Health Care Center	3,582	4,309	0	11,236	0	19,127
Jewish Hospital Shelbyville	1,376	132	0	0	95	1,603
Masonic Homes of Kentucky	5,593	14,795	0	4,915	280	25,583
SHELBY COUNTY TOTAL	**10,551**	**19,236**	**0**	**16,151**	**375**	**46,313**
SPENCER						
Valley View Health Care and Rehabilitation Center	5,440	23,332	0	3,040	0	31,812
SPENCER COUNTY TOTAL	**5,440**	**23,332**	**0**	**3,040**	**0**	**31,812**
TRIMBLE						
Bedford Health Care Center	3,451	12,166	0	1,842	380	17,839
TRIMBLE COUNTY TOTAL	**3,451**	**12,166**	**0**	**1,842**	**380**	**17,839**
ADD 6 TOTALS:	**275,490**	**1,045,331**	**0**	**403,867**	**31,909**	**1,756,777**
ADD: 7						
BOONE						
Florence Park Care Center	3,563	25,812	0	9,418	1,838	40,631
St. Luke Hospital West SNF	4,760	0	0	280	0	5,040
Woodspoint Health Care Center	2,968	36,478	0	5,316	743	45,505

* See Notes in Section VI

PAYOR SOURCE - NURSING FACILITY BEDS

NUMBER OF PATIENT DAYS BY PRIMARY PAYOR SOURCE

	MEDICARE	MEDICAID	SSI	PRIVATE	OTHER	TOTAL
BOONE COUNTY TOTAL	**11,291**	**62,290**	**0**	**15,014**	**2,581**	**91,176**
CAMPBELL						
Baptist Convalescent Center	6,022	36,998	0	14,111	2,346	59,477
Carmel Manor	3,092	11,840	0	8,041	0	22,973
Highlands of Ft. Thomas Health Care Ctr & Rehab	5,494	22,025	0	20,265	1,008	48,792
Lakeside Heights Nursing Center	5,601	37,950	0	4,510	5,440	53,501
St. Luke Hospital East SNF	4,562	0	0	492	0	5,054
CAMPBELL COUNTY TOTAL	**24,771**	**108,813**	**0**	**47,419**	**8,794**	**189,797**
CARROLL						
* Green Valley Health and Rehabilitation Center	16,470	4,392	0	2,562	0	23,424
CARROLL COUNTY TOTAL	**16,470**	**4,392**	**0**	**2,562**	**0**	**23,424**
GALLATIN						
Gallatin Health Care	3,131	22,044	0	4,078	2,179	31,432
GALLATIN COUNTY TOTAL	**3,131**	**22,044**	**0**	**4,078**	**2,179**	**31,432**
GRANT						
Grant Manor Health Care Center	3,275	22,541	0	6,681	735	33,232
GRANT COUNTY TOTAL	**3,275**	**22,541**	**0**	**6,681**	**735**	**33,232**

* See Notes in Section VI

PAYOR SOURCE - NURSING FACILITY BEDS

NUMBER OF PATIENT DAYS BY PRIMARY PAYOR SOURCE

	MEDICARE	MEDICAID	SSI	PRIVATE	OTHER	TOTAL
KENTON						
Garrard Convalescent Home	476	18,166	0	987	2	19,631
Madonna Manor	612	7,106	0	4,810	0	12,528
Rosedale Manor	3,338	50,556	0	10,798	81	64,773
St. Charles Care Center	4,267	16,241	0	16,480	0	36,988
St. Elizabeth Medical Center North Unit	5,100	0	0	783	0	5,883
Villa Spring of Erlanger Health Care Center & Rehabilitation	5,245	24,761	0	13,914	0	43,920
Village Care Center	3,912	18,172	0	12,967	1,047	36,098
Woodcrest Manor	5,604	24,524	0	10,481	1,816	42,425
KENTON COUNTY TOTAL	**28,554**	**159,526**	**0**	**71,220**	**2,946**	**262,246**
OWEN						
Owenton Manor	3,065	19,179	0	5,051	0	27,295
OWEN COUNTY TOTAL	**3,065**	**19,179**	**0**	**5,051**	**0**	**27,295**
PENDLETON						
River Valley Nursing Home	1,008	13,252	0	7,487	0	21,747
PENDLETON COUNTY TOTAL	**1,008**	**13,252**	**0**	**7,487**	**0**	**21,747**
ADD 7 TOTALS:	**91,565**	**412,037**	**0**	**159,512**	**17,235**	**680,349**

* See Notes in Section VI

PAYOR SOURCE - NURSING FACILITY BEDS

NUMBER OF PATIENT DAYS BY PRIMARY PAYOR SOURCE

	MEDICARE	MEDICAID	SSI	PRIVATE	OTHER	TOTAL
ADD: 8						
BRACKEN						
Augusta Health Care Center	1,841	6,304	0	1,184	1,031	10,360
BRACKEN COUNTY TOTAL	**1,841**	**6,304**	**0**	**1,184**	**1,031**	**10,360**
FLEMING						
Pioneer Trace Nursing Home	3,493	19,666	0	7,192	0	30,351
FLEMING COUNTY TOTAL	**3,493**	**19,666**	**0**	**7,192**	**0**	**30,351**
LEWIS						
Vanceburg Rehab and Health Center	3,970	26,522	0	870	673	32,035
LEWIS COUNTY TOTAL	**3,970**	**26,522**	**0**	**870**	**673**	**32,035**
MASON						
Maysville Nursing and Rehabilitation Facility	3,618	23,141	0	14,072	3,401	44,232
MASON COUNTY TOTAL	**3,618**	**23,141**	**0**	**14,072**	**3,401**	**44,232**
ROBERTSON						
Robertson County Health Care Facility	2,405	12,840	0	2,024	1,238	18,507
ROBERTSON COUNTY TOTAL	**2,405**	**12,840**	**0**	**2,024**	**1,238**	**18,507**
ADD 8 TOTALS:	**15,327**	**88,473**	**0**	**25,342**	**6,343**	**135,485**
ADD: 9						
BATH						
Hilltop Lodge	1,392	9,486	0	1,723	1,253	13,854

* See Notes in Section VI

PAYOR SOURCE - NURSING FACILITY BEDS

NUMBER OF PATIENT DAYS BY PRIMARY PAYOR SOURCE

	MEDICARE	MEDICAID	SSI	PRIVATE	OTHER	TOTAL
Ridgeway Nursing and Rehabilitation Facility	2,089	15,342	0	2,616	1,303	21,350
BATH COUNTY TOTAL	**3,481**	**24,828**	**0**	**4,339**	**2,556**	**35,204**
MENIFEE						
Edgewood Estates	909	19,749	0	1,179	46	21,883
MENIFEE COUNTY TOTAL	**909**	**19,749**	**0**	**1,179**	**46**	**21,883**
MONTGOMERY						
Windsor Care Center	1,311	28,334	0	6,154	0	35,799
MONTGOMERY COUNTY TOTAL	**1,311**	**28,334**	**0**	**6,154**	**0**	**35,799**
MORGAN						
* Morgan County ARH Nursing Facility	0	6,388	0	73	31	6,492
West Liberty Nursing and Rehabilitation Center	2,206	13,079	0	649	0	15,934
MORGAN COUNTY TOTAL	**2,206**	**19,467**	**0**	**722**	**31**	**22,426**
ROWAN						
Life Care Center of Morehead	4,613	26,717	0	1,299	1,184	33,813
St. Claire Medical Center TCU	1,735	0	0	27	331	2,093
ROWAN COUNTY TOTAL	**6,348**	**26,717**	**0**	**1,326**	**1,515**	**35,906**
ADD 9 TOTALS:	**14,255**	**119,095**	**0**	**13,720**	**4,148**	**151,218**

* See Notes in Section VI

PAYOR SOURCE - NURSING FACILITY BEDS

NUMBER OF PATIENT DAYS BY PRIMARY PAYOR SOURCE

	MEDICARE	MEDICAID	SSI	PRIVATE	OTHER	TOTAL
ADD: 10						
BOYD						
Boyd Nursing and Rehabilitation Center	3,927	13,320	0	1,758	2,044	21,049
Kings Daughters Medical Center	2,290	419	0	0	264	2,973
Kingsbrook Lifecare Center	7,397	29,095	0	16,198	0	52,690
Woodland Oaks Health Care Facility	3,354	20,966	0	15,053	0	39,373
BOYD COUNTY TOTAL	**16,968**	**63,800**	**0**	**33,009**	**2,308**	**116,085**
CARTER						
Carter Nursing and Rehabilitation Center	3,460	31,576	0	2,675	1,296	39,007
CARTER COUNTY TOTAL	**3,460**	**31,576**	**0**	**2,675**	**1,296**	**39,007**
ELLIOTT						
Elliott Nursing and Rehabilitation Center	2,485	16,521	0	1,049	29	20,084
ELLIOTT COUNTY TOTAL	**2,485**	**16,521**	**0**	**1,049**	**29**	**20,084**
GREENUP						
Oakmont Manor	3,181	16,394	0	9,931	1,073	30,579
South Shore Nursing and Rehabilitation Center	1,848	12,847	0	343	1,197	16,235
Wurtland Nursing and Rehabilitation	4,329	25,877	0	1,710	1,214	33,130
GREENUP COUNTY TOTAL	**9,358**	**55,118**	**0**	**11,984**	**3,484**	**79,944**

* See Notes in Section VI

PAYOR SOURCE - NURSING FACILITY BEDS

NUMBER OF PATIENT DAYS BY PRIMARY PAYOR SOURCE

	MEDICARE	MEDICAID	SSI	PRIVATE	OTHER	TOTAL
LAWRENCE						
J J Jordan Geriatric Center	3,162	32,642	0	1,141	0	36,945
LAWRENCE COUNTY TOTAL	**3,162**	**32,642**	**0**	**1,141**	**0**	**36,945**
ADD 10 TOTALS:	**35,433**	**199,657**	**0**	**49,858**	**7,117**	**292,065**
ADD: 11						
FLOYD						
Highlands Regional Medical Center	2,607	1	0	256	0	2,864
McDowell Appalachian Regional Hospital Nursing Facility	1,785	533	0	1,188	1,008	3,428
Prestonsburg Health Care Center	3,244	14,049	0	558	479	18,330
Riverview Health Care Center	7,379	31,012	0	3,129	77	41,597
FLOYD COUNTY TOTAL	**15,015**	**45,595**	**0**	**5,131**	**1,564**	**66,219**
JOHNSON						
Mountain Manor of Paintsville	2,537	33,920	0	4,782	0	41,239
JOHNSON COUNTY TOTAL	**2,537**	**33,920**	**0**	**4,782**	**0**	**41,239**
MAGOFFIN						
Salyersville Health Care Center	6,293	42,388	0	757	1,216	50,654
MAGOFFIN COUNTY TOTAL	**6,293**	**42,388**	**0**	**757**	**1,216**	**50,654**
MARTIN						
Martin County Health Care Facility	1,418	18,125	0	1,945	0	21,488

* See Notes in Section VI

PAYOR SOURCE - NURSING FACILITY BEDS

NUMBER OF PATIENT DAYS BY PRIMARY PAYOR SOURCE

	MEDICARE	MEDICAID	SSI	PRIVATE	OTHER	TOTAL
MARTIN COUNTY TOTAL	**1,418**	**18,125**	**0**	**1,945**	**0**	**21,488**
PIKE						
Good Shepherd Community Nursing Center	3,855	26,122	0	451	0	30,428
Mountain View Health Care Center	3,380	25,838	0	2,776	16	32,010
Parkview Nursing and Rehabilitation Center	5,916	25,271	2,562	1,634	240	35,623
Pikeville Health Care Center	4,007	22,982	0	2,890	405	30,284
Williamson ARH Nursing Facility	4,900	7,394	1,175	176	30	13,675
PIKE COUNTY TOTAL	**22,058**	**107,607**	**3,737**	**7,927**	**691**	**142,020**
ADD 11 TOTALS:	**47,321**	**247,635**	**3,737**	**20,542**	**3,471**	**321,620**
ADD: 12						
BREATHITT						
Nim Henson Geriatric Center	4,684	27,274	0	1,273	1,147	34,378
BREATHITT COUNTY TOTAL	**4,684**	**27,274**	**0**	**1,273**	**1,147**	**34,378**
KNOTT						
Knott County Nursing Home	1,623	27,043	0	1,257	0	29,923
KNOTT COUNTY TOTAL	**1,623**	**27,043**	**0**	**1,257**	**0**	**29,923**
LEE						
* Lee County Care and Rehabilitation Center	2,484	26,148	0	2,018	1,685	32,335

* See Notes in Section VI

PAYOR SOURCE - NURSING FACILITY BEDS

NUMBER OF PATIENT DAYS BY PRIMARY PAYOR SOURCE

	MEDICARE	MEDICAID	SSI	PRIVATE	OTHER	TOTAL
LEE COUNTY TOTAL	**2,484**	**26,148**	**0**	**2,018**	**1,685**	**32,335**
LESLIE						
Hyden Manor	414	27,157	0	632	0	28,203
LESLIE COUNTY TOTAL	**414**	**27,157**	**0**	**632**	**0**	**28,203**
LETCHER						
Letcher Manor	6,509	39,725	0	3,623	0	49,857
LETCHER COUNTY TOTAL	**6,509**	**39,725**	**0**	**3,623**	**0**	**49,857**
OWSLEY						
Owsley County Health Care Center	2,126	27,750	0	1,247	0	31,123
OWSLEY COUNTY TOTAL	**2,126**	**27,750**	**0**	**1,247**	**0**	**31,123**
PERRY						
Eastern Kentucky Veterans Center	0	0	0	32,704	0	32,704
Hazard Nursing Home	6,381	62,070	0	3,067	3	71,521
PERRY COUNTY TOTAL	**6,381**	**62,070**	**0**	**35,771**	**3**	**104,225**
WOLFE						
Wolfe County Health Care Center	3,603	29,553	0	2,733	0	35,889
WOLFE COUNTY TOTAL	**3,603**	**29,553**	**0**	**2,733**	**0**	**35,889**
ADD 12 TOTALS:	**27,824**	**266,720**	**0**	**48,554**	**2,835**	**345,933**

* See Notes in Section VI

PAYOR SOURCE - NURSING FACILITY BEDS

NUMBER OF PATIENT DAYS BY PRIMARY PAYOR SOURCE

	MEDICARE	MEDICAID	SSI	PRIVATE	OTHER	TOTAL
ADD: 13						
BELL						
Britthaven of Pineville	4,346	28,296	3,144	2,019	0	37,805
Middlesboro Health Care Facility	3,207	23,932	0	6,515	747	34,401
Pineville Community Hospital	2,433	6,018	0	0	1,358	9,809
BELL COUNTY TOTAL	**9,986**	**58,246**	**3,144**	**8,534**	**2,105**	**82,015**
CLAY						
Laurel Creek Health Care Center	2,689	35,514	0	309	0	38,512
CLAY COUNTY TOTAL	**2,689**	**35,514**	**0**	**309**	**0**	**38,512**
HARLAN						
Britthaven of TriCities	4,629	21,028	0	2,133	476	28,266
Harlan ARH Hospital	4,502	386	0	210	118	5,216
Harlan Nursing Home	3,494	44,760	0	3,239	61	51,554
HARLAN COUNTY TOTAL	**12,625**	**66,174**	**0**	**5,582**	**655**	**85,036**
JACKSON						
Jackson Manor	1,812	15,254	0	836	82	17,984
JACKSON COUNTY TOTAL	**1,812**	**15,254**	**0**	**836**	**82**	**17,984**
KNOX						
Barbourville Nursing Home	2,848	37,981	0	1,894	0	42,723

* See Notes in Section VI

PAYOR SOURCE - NURSING FACILITY BEDS

NUMBER OF PATIENT DAYS BY PRIMARY PAYOR SOURCE

	MEDICARE	MEDICAID	SSI	PRIVATE	OTHER	TOTAL
Christian Health Center, Corbin	3,077	28,838	0	3,663	0	35,578
Knox County Hospital Nursing Facility	1,793	3,918	0	0	0	5,711
KNOX COUNTY TOTAL	**7,718**	**70,737**	**0**	**5,557**	**0**	**84,012**
LAUREL						
Hillcrest Nursing Home	4,569	35,768	0	2,624	0	42,961
Laurel Heights Home for the Elderly	2,698	40,337	0	6,609	1,274	50,918
LAUREL COUNTY TOTAL	**7,267**	**76,105**	**0**	**9,233**	**1,274**	**93,879**
ROCKCASTLE						
Rockcastle Health and Rehabilitation Center	3,219	28,690	0	1,989	762	34,660
Rockcastle Hospital SNF	2,323	17,595	0	1,018	221	21,157
ROCKCASTLE COUNTY TOTAL	**5,542**	**46,285**	**0**	**3,007**	**983**	**55,817**
WHITLEY						
Corbin Nursing Home	6,146	28,529	0	1,152	0	35,827
The Heritage	3,740	18,307	0	4,179	906	27,132
Williamsburg Nursing Home	3,352	38,226	0	3,649	0	45,227
WHITLEY COUNTY TOTAL	**13,238**	**85,062**	**0**	**8,980**	**906**	**108,186**
ADD 13 TOTALS:	**60,877**	**453,377**	**3,144**	**42,038**	**6,005**	**565,441**

* See Notes in Section VI

PAYOR SOURCE - NURSING FACILITY BEDS

NUMBER OF PATIENT DAYS BY PRIMARY PAYOR SOURCE

	MEDICARE	MEDICAID	SSI	PRIVATE	OTHER	TOTAL
ADD: 14						
ADAIR						
Summit Manor	3,723	26,455	0	7,502	0	37,680
ADAIR COUNTY TOTAL	**3,723**	**26,455**	**0**	**7,502**	**0**	**37,680**
CASEY						
Liberty Care Center	5,624	22,202	0	3,935	729	32,490
CASEY COUNTY TOTAL	**5,624**	**22,202**	**0**	**3,935**	**729**	**32,490**
CLINTON						
Clinton County Health Care Center	3,660	13,933	0	1,136	221	18,950
CLINTON COUNTY TOTAL	**3,660**	**13,933**	**0**	**1,136**	**221**	**18,950**
CUMBERLAND						
Cumberland Valley Manor	3,388	23,264	0	2,797	0	29,449
CUMBERLAND COUNTY TOTAL	**3,388**	**23,264**	**0**	**2,797**	**0**	**29,449**
GREEN						
Green Hill Manor	4,036	35,017	0	3,467	0	42,520
McDowell Skilled Nursing Facility	828	3,641	0	1,179	0	5,648
GREEN COUNTY TOTAL	**4,864**	**38,658**	**0**	**4,646**	**0**	**48,168**
MCCREARY						
McCreary County Health and Rehabilitation	1,855	17,329	0	2,443	0	21,627

* See Notes in Section VI

PAYOR SOURCE - NURSING FACILITY BEDS

NUMBER OF PATIENT DAYS BY PRIMARY PAYOR SOURCE

	MEDICARE	MEDICAID	SSI	PRIVATE	OTHER	TOTAL
MCCREARY COUNTY TOTAL	**1,855**	**17,329**	**0**	**2,443**	**0**	**21,627**
PULASKI						
Britthaven of Somerset	4,625	44,165	0	3,807	647	53,244
Lake Cumberland Regional Hospital	3,485	0	0	220	10	3,715
Somerset Nursing and Rehabilitation Facility	3,702	34,065	0	5,319	377	43,463
Sunrise Manor Nursing and Rehabilitation Center	6,096	23,331	0	2,009	1,815	33,251
PULASKI COUNTY TOTAL	**17,908**	**101,561**	**0**	**11,355**	**2,849**	**133,673**
RUSSELL						
Fair Oaks Health Systems, LLC	1,770	34,334	0	5,491	0	41,595
RUSSELL COUNTY TOTAL	**1,770**	**34,334**	**0**	**5,491**	**0**	**41,595**
TAYLOR						
Medco Center of Campbellsville	4,720	16,632	0	2,529	133	24,014
Metzmeier Nursing Home	3,345	18,043	0	3,850	0	25,238
TAYLOR COUNTY TOTAL	**8,065**	**34,675**	**0**	**6,379**	**133**	**49,252**
WAYNE						
Hicks' Golden Years Nursing Home	1,029	17,655	0	2,382	408	21,474
WAYNE COUNTY TOTAL	**1,029**	**17,655**	**0**	**2,382**	**408**	**21,474**
ADD 14 TOTALS:	**51,886**	**330,066**	**0**	**48,066**	**4,340**	**434,358**

* See Notes in Section VI

PAYOR SOURCE - NURSING FACILITY BEDS

NUMBER OF PATIENT DAYS BY PRIMARY PAYOR SOURCE

	MEDICARE	MEDICAID	SSI	PRIVATE	OTHER	TOTAL
ADD: 15						
ANDERSON						
Heritage Hall Health and Rehabilitation Center	5,123	13,963	0	8,247	2,357	29,690
ANDERSON COUNTY TOTAL	**5,123**	**13,963**	**0**	**8,247**	**2,357**	**29,690**
BOURBON						
Bourbon Heights	1,573	20,438	0	830	803	23,644
BOURBON COUNTY TOTAL	**1,573**	**20,438**	**0**	**830**	**803**	**23,644**
BOYLE						
Charleston Health Care Center	1,754	22,938	0	7,259	0	31,951
Danville Centre for Health and Rehabilitation	5,151	26,025	0	4,839	1,310	37,325
Ephraim McDowell Regional Medical Center	4,715	0	0	100	0	4,815
BOYLE COUNTY TOTAL	**11,620**	**48,963**	**0**	**12,198**	**1,310**	**74,091**
CLARK						
Clark Regional Medical Center	1,856	2,705	0	1,822	1,533	7,916
Winchester Centre for Health and Rehabilitation	9,239	39,890	0	5,347	5,249	59,725
CLARK COUNTY TOTAL	**11,095**	**42,595**	**0**	**7,169**	**6,782**	**67,641**
ESTILL						
Irvine Health and Rehabilitation Center	4,771	19,693	0	2,642	710	27,816
ESTILL COUNTY TOTAL	**4,771**	**19,693**	**0**	**2,642**	**710**	**27,816**

* See Notes in Section VI

PAYOR SOURCE - NURSING FACILITY BEDS

NUMBER OF PATIENT DAYS BY PRIMARY PAYOR SOURCE

	MEDICARE	MEDICAID	SSI	PRIVATE	OTHER	TOTAL
FAYETTE						
* Cambridge Place	2,452	25,655	0	517	776	29,400
Darby Square	5,583	25,453	0	3,267	2,461	36,764
* Friendship Healthcare	1,821	18,383	0	1,016	375	21,595
Homestead Nursing Center	4,928	34,879	0	2,158	4,396	46,361
Kenton Healthcare	4,185	13,093	0	2,946	608	20,832
Lexington Country Place	7,319	5,761	0	24,749	0	37,829
Mayfair Manor	6,150	3,624	0	6,633	15	16,422
Northpoint/Lexington Healthcare Center	6,059	37,329	0	6,958	1,119	51,465
Pimlico Manor	4,465	31,418	0	2,544	1,319	39,746
Pine Meadows Health Care	5,426	29,206	0	6,778	1,270	42,680
Rose Manor Rest Home	392	8,595	0	2,808	0	11,795
Sayre Christian Village Nursing Home	3,779	28,589	0	5,863	926	39,157
Tanbark Health Care Center	2,668	0	0	8,941	0	11,609
* Transitional Health Care	4,053	0	0	8	59	4,120
FAYETTE COUNTY TOTAL	**59,280**	**261,985**	**0**	**75,186**	**13,324**	**409,775**

* See Notes in Section VI

PAYOR SOURCE - NURSING FACILITY BEDS

NUMBER OF PATIENT DAYS BY PRIMARY PAYOR SOURCE

	MEDICARE	MEDICAID	SSI	PRIVATE	OTHER	TOTAL
FRANKLIN						
Beverly Health and Rehab Center of Frankfort	6,159	24,873	0	4,247	365	35,644
Bradford Square Health Care Center	6,570	21,900	0	8,030	0	36,500
FRANKLIN COUNTY TOTAL	**12,729**	**46,773**	**0**	**12,277**	**365**	**72,144**
GARRARD						
Christian Care Center of Lancaster, Inc.	3,668	16,653	0	5,062	311	25,694
GARRARD COUNTY TOTAL	**3,668**	**16,653**	**0**	**5,062**	**311**	**25,694**
HARRISON						
Edgemont Manor Nursing Home	2,578	14,152	0	6,695	427	23,852
Grand Haven Nursing Home	1,139	12,516	0	4,947	0	18,602
The Health Center of Harrison Memorial Hosp	2,003	4,539	0	6,376	933	13,851
HARRISON COUNTY TOTAL	**5,720**	**31,207**	**0**	**18,018**	**1,360**	**56,305**
JESSAMINE						
Royal Manor	1,323	20,090	0	4,363	0	25,776
* Thomson Hood Veterans Center	0	0	0	93,945	0	93,945
Wesley Village	0	0	0	667	0	667
JESSAMINE COUNTY TOTAL	**1,323**	**20,090**	**0**	**98,975**	**0**	**120,388**

* See Notes in Section VI

PAYOR SOURCE - NURSING FACILITY BEDS

NUMBER OF PATIENT DAYS BY PRIMARY PAYOR SOURCE

	MEDICARE	MEDICAID	SSI	PRIVATE	OTHER	TOTAL
LINCOLN						
Fort Logan Hospital Extended Care	1,568	8,521	0	0	47	10,136
Stanford House	3,821	27,151	0	2,315	924	34,211
LINCOLN COUNTY TOTAL	**5,389**	**35,672**	**0**	**2,315**	**971**	**44,347**
MADISON						
Berea Health Care Center	1,004	21,858	0	4,328	2,084	29,280
Richmond Health and Rehabilitation Complex	2,931	21,421	0	2,709	0	27,061
* Richmond Health and Rehabilitation, Kenwood	5,310	14,641	0	7,217	0	27,168
The Terrace Nursing and Rehabilitation Center	4,361	23,944	0	6,485	711	35,501
MADISON COUNTY TOTAL	**13,606**	**81,864**	**0**	**20,739**	**2,795**	**119,010**
MERCER						
Harrodsburg Health Care Center	5,116	28,545	0	5,754	1,211	40,626
The James B. Haggin Memorial Hospital	1,192	4,813	0	4,748	304	11,057
MERCER COUNTY TOTAL	**6,308**	**33,358**	**0**	**10,502**	**1,515**	**51,683**
NICHOLAS						
Johnson Mathers Nursing Home	1,630	22,953	0	6,882	1,935	33,400
NICHOLAS COUNTY TOTAL	**1,630**	**22,953**	**0**	**6,882**	**1,935**	**33,400**

* See Notes in Section VI

PAYOR SOURCE - NURSING FACILITY BEDS

NUMBER OF PATIENT DAYS BY PRIMARY PAYOR SOURCE

	MEDICARE	MEDICAID	SSI	PRIVATE	OTHER	TOTAL
POWELL						
Stanton Nursing Center	2,612	23,082	0	289	2,507	28,490
POWELL COUNTY TOTAL	**2,612**	**23,082**	**0**	**289**	**2,507**	**28,490**
SCOTT						
Dover Manor	2,562	17,568	0	8,418	1,098	29,646
Georgetown Health Care Center	2,611	12,306	0	1,840	265	17,022
SCOTT COUNTY TOTAL	**5,173**	**29,874**	**0**	**10,258**	**1,363**	**46,668**
ADD 15 TOTALS:	**151,620**	**749,163**	**0**	**291,589**	**38,408**	**1,230,786**
KENTUCKY TOTALS:	**1,131,017**	**5,668,292**	**20,719**	**1,550,168**	**162,045**	**8,531,316**

* See Notes in Section VI

PAYOR SOURCE - PERSONAL CARE BEDS

NUMBER OF PATIENT DAYS BY PRIMARY PAYOR SOURCE

	SSI	PRIVATE	OTHER	TOTAL
ADD: 1				
BALLARD				
Life Care Center of LaCenter	3,688	376	0	4,064
BALLARD COUNTY TOTAL:	**3,688**	**376**	**0**	**4,064**
CALLOWAY				
Fern Terrace Lodge of Murray, LLC	0	28,380	0	28,380
CALLOWAY COUNTY TOTAL:	**0**	**28,380**	**0**	**28,380**
CARLISLE				
Countryside Health Care Center	4,727	1,066	0	5,793
CARLISLE COUNTY TOTAL:	**4,727**	**1,066**	**0**	**5,793**
GRAVES				
Autumn Ridge Personal Care	0	732	3,660	4,392
Fern Terrace Lodge Of Mayfield, LLC	0	45,204	0	45,204
Melber Rest Home	1,829	712	0	2,541
GRAVES COUNTY TOTAL:	**1,829**	**46,648**	**3,660**	**52,137**
HICKMAN				
* Arbor Place of Clinton	0	0	75	1
Clinton Hickman County Nursing Facility	989	971	0	1,960
HICKMAN COUNTY TOTAL:	**989**	**971**	**75**	**1,961**
MARSHALL				
Britthaven of Benton	0	844	6,016	6,860
Calvert City Convalescent Center	1,251	150	0	1,401
Oakview Nursing and Rehabilitation Center	0	241	5,308	5,549
MARSHALL COUNTY TOTAL:	**1,251**	**1,235**	**11,324**	**13,810**

* See Notes in Section VI

PAYOR SOURCE - PERSONAL CARE BEDS

NUMBER OF PATIENT DAYS BY PRIMARY PAYOR SOURCE

	SSI	PRIVATE	OTHER	TOTAL
MCCRACKEN				
Residential Care Center of Paducah, Inc.	2,920	2,190	11,680	16,790
The Paragon at West Park	0	5,990	0	5,990
Wellington Parc of Paducah	0	15,430	0	15,430
MCCRACKEN COUNTY TOTAL:	**2,920**	**23,610**	**11,680**	**38,210**
ADD 1 TOTAL:	**15,404**	**102,286**	**26,739**	**144,355**
ADD: 2				
CALDWELL				
Highland Homes	0	0	28,195	28,195
Princeton Health Care Manor	0	967	1,403	2,370
CALDWELL COUNTY TOTAL:	**0**	**967**	**29,598**	**30,565**
CHRISTIAN				
Brookfield Manor	7,685	4,407	0	12,092
Christian Health Center, Hopkinsville	496	963	0	1,459
Covington Convalescent Center	2,277	3,854	0	6,131
Gainesville Manor	25,252	2,490	0	27,742
Pennyrile Home	0	0	32,154	32,154
CHRISTIAN COUNTY TOTAL:	**35,710**	**11,714**	**32,154**	**79,578**
CRITTENDEN				
The New Crittenden County Convalescent Center	398	0	0	398
CRITTENDEN COUNTY TOTAL:	**398**	**0**	**0**	**398**
HOPKINS				
Dawson Pointe	5,451	297	0	5,748
The Homestead	2,644	7,835	5,040	15,519
The Oaks PCH/Madisonville	7,173	3,837	6,638	17,648

* See Notes in Section VI

PAYOR SOURCE - PERSONAL CARE BEDS

NUMBER OF PATIENT DAYS BY PRIMARY PAYOR SOURCE

	SSI	PRIVATE	OTHER	TOTAL
HOPKINS COUNTY TOTAL:	**15,268**	**11,969**	**11,678**	**38,915**
LIVINGSTON				
Arbors of Livingston	2,928	1,830	4,447	9,205
LIVINGSTON COUNTY TOTAL:	**2,928**	**1,830**	**4,447**	**9,205**
LYON				
Hilltop Nursing Home	0	1,878	2,847	4,725
River's Bend Retirement Community	5,575	1,861	0	7,436
LYON COUNTY TOTAL:	**5,575**	**3,739**	**2,847**	**12,161**
MUHLENBERG				
Belle Meade Home	0	7,425	2,222	9,647
Maple Manor Health Care Center	0	0	1,124	1,124
Poplar Grove Rest Home	9,851	0	2,281	12,132
Sparks Nursing Center	3,660	10,540	12,690	26,890
MUHLENBERG COUNTY TOTAL:	**13,511**	**17,965**	**18,317**	**49,793**
TODD				
Hearthstone Place	8,399	4,833	0	13,232
TODD COUNTY TOTAL:	**8,399**	**4,833**	**0**	**13,232**
TRIGG				
Trigg County Manor	14,947	5,046	0	19,993
TRIGG COUNTY TOTAL:	**14,947**	**5,046**	**0**	**19,993**
ADD 2 TOTAL:	**96,736**	**58,063**	**99,041**	**253,840**
ADD: 3				
DAVIESS				
Bishop Soenneker Home, Inc.	7,407	8,452	1,163	17,022
Carmel Home	6,076	21,787	0	27,863

* See Notes in Section VI

PAYOR SOURCE - PERSONAL CARE BEDS

NUMBER OF PATIENT DAYS BY PRIMARY PAYOR SOURCE

	SSI	PRIVATE	OTHER	TOTAL
Davco Rest Home, LLC	27,473	1,564	2,300	31,337
Fern Terrace Lodge Of Owensboro, LLC	4,026	7,620	10,980	22,626
Hermitage Care and Rehabilitation Center	0	3,674	0	3,674
Leisure Years Nursing Home	703	2,006	5,048	7,757
Rosedale Rest Home	5,311	6,708	2,599	14,618
DAVIESS COUNTY TOTAL:	**50,996**	**51,811**	**22,090**	**124,897**
HANCOCK				
The Oaks PCH/Lewisport, LLC	3,496	3,577	6,341	13,414
HANCOCK COUNTY TOTAL:	**3,496**	**3,577**	**6,341**	**13,414**
HENDERSON				
Henderson Manor	4,330	6,201	3,092	13,623
HENDERSON COUNTY TOTAL:	**4,330**	**6,201**	**3,092**	**13,623**
MCLEAN				
Riverside Manor Health Care Center	3,747	344	0	4,091
Sunny Acres	9,713	732	0	10,445
MCLEAN COUNTY TOTAL:	**13,460**	**1,076**	**0**	**14,536**
OHIO				
Beaver Dam Health Care Manor	8,810	1,877	0	10,687
OHIO COUNTY TOTAL:	**8,810**	**1,877**	**0**	**10,687**
UNION				
Sturgis Community Rest Home	0	6,130	3,659	9,789
UNION COUNTY TOTAL:	**0**	**6,130**	**3,659**	**9,789**
WEBSTER				
Colonial Terrace Nursing Facility	0	1,903	3,545	5,448
WEBSTER COUNTY TOTAL:	**0**	**1,903**	**3,545**	**5,448**

* See Notes in Section VI

PAYOR SOURCE - PERSONAL CARE BEDS

NUMBER OF PATIENT DAYS BY PRIMARY PAYOR SOURCE

	SSI	PRIVATE	OTHER	TOTAL
ADD 3 TOTAL:	**81,092**	**72,575**	**38,727**	**192,394**
ADD: 4				
ALLEN				
Cornerstone Manor, LLC	6	2	8	310
Scottsville Manor	1,957	1,236	10,035	13,228
ALLEN COUNTY TOTAL:	**1,963**	**1,238**	**10,043**	**13,538**
BARREN				
Glasgow Health and Rehabilitation Center	0	338	9,220	9,558
NHC Healthcare, Glasgow	0	725	2,875	3,600
BARREN COUNTY TOTAL:	**0**	**1,063**	**12,095**	**13,158**
BUTLER				
Morgantown Care & Rehabilitation Center	0	0	7,075	7,075
BUTLER COUNTY TOTAL:	**0**	**0**	**7,075**	**7,075**
EDMONSON				
Edmonson Health Care Center	10,433	613	0	11,046
EDMONSON COUNTY TOTAL:	**10,433**	**613**	**0**	**11,046**
HART				
Hart County Manor	19,398	366	0	19,764
HART COUNTY TOTAL:	**19,398**	**366**	**0**	**19,764**
LOGAN				
Russellville Health Care Manor	2,459	367	0	2,826
LOGAN COUNTY TOTAL:	**2,459**	**367**	**0**	**2,826**
METCALFE				
Harper's Home for the Aged	2,648	2,854	3,728	9,230
Metcalfe County Nursing Home	7,123	2,624	0	9,747

* See Notes in Section VI

PAYOR SOURCE - PERSONAL CARE BEDS

NUMBER OF PATIENT DAYS BY PRIMARY PAYOR SOURCE

	SSI	PRIVATE	OTHER	TOTAL
METCALFE COUNTY TOTAL:	**9,771**	**5,478**	**3,728**	**18,977**
MONROE				
Monroe Health and Rehabilitation Center	0	732	4,715	5,447
MONROE COUNTY TOTAL:	**0**	**732**	**4,715**	**5,447**
SIMPSON				
Lewis Memorial Methodist Home	730	4,998	1,288	7,016
SIMPSON COUNTY TOTAL:	**730**	**4,998**	**1,288**	**7,016**
WARREN				
Britthaven of Bowling Green	1,520	8,671	0	10,191
* Christian Health Center, Bowling Green	0	849	0	849
Fern Terrace Lodge Of Bowling Green, LLC	23,790	1,830	10,872	36,492
WARREN COUNTY TOTAL:	**25,310**	**11,350**	**10,872**	**47,532**
ADD 4 TOTAL:	**70,064**	**26,205**	**49,816**	**146,379**
ADD: 5				
BRECKINRIDGE				
Breckinridge Manor	2,466	4,683	4,107	11,256
BRECKINRIDGE COUNTY TOTAL:	**2,466**	**4,683**	**4,107**	**11,256**
GRAYSON				
Grayson Manor Nursing Home	8,050	1,820	0	9,870
Leitchfield Health Care Manor	3,602	723	0	4,325
GRAYSON COUNTY TOTAL:	**11,652**	**2,543**	**0**	**14,195**
HARDIN				
Elizabethtown Nursing and Rehabilitation	0	732	4,682	5,414
North Hardin Health and Rehabilitation Center	0	4,586	0	4,586
* Woodland Terrace Health Care Facility	0	0	0	0

* See Notes in Section VI

PAYOR SOURCE - PERSONAL CARE BEDS

NUMBER OF PATIENT DAYS BY PRIMARY PAYOR SOURCE

	SSI	PRIVATE	OTHER	TOTAL
HARDIN COUNTY TOTAL:	**0**	**5,318**	**4,682**	**10,000**
MARION				
Cedars Of Lebanon Nursing Center	0	0	3,157	3,157
Loretto Motherhouse Infirmary	6,096	1,099	265	7,460
The Village of Lebanon Nursing Center	0	1,749	0	1,749
MARION COUNTY TOTAL:	**6,096**	**2,848**	**3,422**	**12,366**
MEADE				
Medco Center of Brandenburg	2,062	427	0	2,489
MEADE COUNTY TOTAL:	**2,062**	**427**	**0**	**2,489**
NELSON				
Colonial Health and Rehabilitation Center	0	1,958	4,967	6,925
NELSON COUNTY TOTAL:	**0**	**1,958**	**4,967**	**6,925**
WASHINGTON				
Sansbury Care Center	3,526	25	0	3,551
WASHINGTON COUNTY TOTAL:	**3,526**	**25**	**0**	**3,551**
ADD 5 TOTAL:	**25,802**	**17,802**	**17,178**	**60,782**
ADD: 6				
BULLITT				
Colonial House Of Shepherdsville	0	20,075	0	20,075
BULLITT COUNTY TOTAL:	**0**	**20,075**	**0**	**20,075**
JEFFERSON				
* Arden Courts of Louisville	0	1,694	0	1,694
Barton House of Louisville	0	7,130	0	7,130
Belmont Village	0	32,884	0	32,884
Center for Rehabilitation and Recovery	4,410	8,683	689	13,782

* See Notes in Section VI

PAYOR SOURCE - PERSONAL CARE BEDS

NUMBER OF PATIENT DAYS BY PRIMARY PAYOR SOURCE

	SSI	PRIVATE	OTHER	TOTAL
* Charles P. Moorman Home for Women	0	0	0	0
Christian Health Center, Louisville	0	2,157	0	2,157
Eastern Star Home in Kentucky	366	3,619	0	3,985
Edenbrook of Louisville	0	22,880	0	22,880
Episcopal Church Home	0	29,817	0	29,817
Four Courts Senior Center	0	2,255	0	2,255
Hillcreek Manor Rehabilitation and Nursing Center	14,492	7,862	0	22,354
Hurstbourne HealthCare, LLC	0	2,242	0	2,242
Jefferson Place	0	17,749	0	17,749
Little Sisters of the Poor, St Joseph Home for the Aged	346	1,728	3,184	5,258
Louisville Protestant Alterheim	366	8,052	0	8,418
Marian Home - Ursuline Sisters	4,457	0	0	4,457
Masonic Homes of Kentucky	0	7,889	23,012	30,901
Meadows East Care & Rehabilitation Center	0	2,624	5,347	7,971
Meadows South Care & Rehabilitation Center	5,487	2,268	0	7,755
Nazareth Home	8,089	8,727	0	16,816
Parr's Rest Home	5,916	20,799	0	26,715
Pine Tree Villa	2,374	17,022	0	19,396
Rose Anna Hughes Campus	2,928	5,514	0	8,442
Sacred Heart Village	4,167	22,107	0	26,274
The Forum at Brookside	0	8,192	0	8,192
Treyton Oaks Towers	0	12,775	0	12,775
* W. W. Spradling Rest Home	0	0	0	0
Wesley Manor Retirement Community	0	9,056	1,039	10,095
JEFFERSON COUNTY TOTAL:	**53,398**	**265,725**	**33,271**	**352,394**

* See Notes in Section VI

PAYOR SOURCE - PERSONAL CARE BEDS

NUMBER OF PATIENT DAYS BY PRIMARY PAYOR SOURCE

	SSI	PRIVATE	OTHER	TOTAL
SHELBY				
Colonial Hall Manor	3,646	8,378	7,334	19,358
Masonic Homes of Kentucky	0	1,970	3,793	5,763
SHELBY COUNTY TOTAL:	**3,646**	**10,348**	**11,127**	**25,121**
ADD 6 TOTAL:	**57,044**	**296,148**	**44,398**	**397,590**
ADD: 7				
BOONE				
Colonial Gardens	0	23,131	0	23,131
BOONE COUNTY TOTAL:	**0**	**23,131**	**0**	**23,131**
CAMPBELL				
Baptist Convalescent Center	2,535	5,615	1,411	9,561
Carmel Manor	0	10,974	4,364	15,338
CAMPBELL COUNTY TOTAL:	**2,535**	**16,589**	**5,775**	**24,899**
CARROLL				
Carrollton Manor	4,097	2,978	3,600	10,675
* Green Valley Health and Rehabilitation Center	0	0	0	0
Valley Haven Rest Home	6,783	730	6,400	13,913
CARROLL COUNTY TOTAL:	**10,880**	**3,708**	**10,000**	**24,588**
GRANT				
Dry Ridge Personal Care Home	18,394	644	1,098	20,136
Jonesville Rest Home	0	7,686	1,648	9,334
GRANT COUNTY TOTAL:	**18,394**	**8,330**	**2,746**	**29,470**
KENTON				
Baptist Towers	0	8,822	6,612	15,434
Brighton Gardens of Edgewood	0	23,479	0	23,479

* See Notes in Section VI

PAYOR SOURCE - PERSONAL CARE BEDS

NUMBER OF PATIENT DAYS BY PRIMARY PAYOR SOURCE

	SSI	PRIVATE	OTHER	TOTAL
Covington Ladies Home	0	6,115	4,517	10,632
Madonna Manor	0	7,749	511	8,260
Regency Manor	0	5,450	12,464	17,914
Rosedale Manor	1,460	5,500	12,372	19,332
KENTON COUNTY TOTAL:	**1,460**	**57,115**	**36,476**	**95,051**
OWEN				
Owenton Manor	1,460	0	0	1,460
OWEN COUNTY TOTAL:	**1,460**	**0**	**0**	**1,460**
PENDLETON				
Bennett's Personal Care Home	7,302	490	0	7,792
Falmouth Nursing Home	5,856	1,464	0	7,320
The Front Gate	2,000	4,000	480	6,480
PENDLETON COUNTY TOTAL:	**15,158**	**5,954**	**480**	**21,592**
ADD 7 TOTAL:	**49,887**	**114,827**	**55,477**	**220,191**
ADD: 8				
BRACKEN				
Augusta Health Care Center	4,705	1,112	0	5,817
BRACKEN COUNTY TOTAL:	**4,705**	**1,112**	**0**	**5,817**
FLEMING				
Pioneer Trace Nursing Home	698	0	0	698
FLEMING COUNTY TOTAL:	**698**	**0**	**0**	**698**
LEWIS				
Vanceburg Rehab and Health Center	4,116	36	0	4,152
LEWIS COUNTY TOTAL:	**4,116**	**36**	**0**	**4,152**
ADD 8 TOTAL:	**9,519**	**1,148**	**0**	**10,667**

* See Notes in Section VI

PAYOR SOURCE - PERSONAL CARE BEDS

NUMBER OF PATIENT DAYS BY PRIMARY PAYOR SOURCE

	SSI	PRIVATE	OTHER	TOTAL
ADD: 9				
BATH				
Colonial Rest Home	4,871	301	0	5,172
BATH COUNTY TOTAL:	**4,871**	**301**	**0**	**5,172**
MENIFEE				
Edgewood Estates	0	29	3,621	3,650
MENIFEE COUNTY TOTAL:	**0**	**29**	**3,621**	**3,650**
MONTGOMERY				
Windsor Care Center	0	5,711	366	6,077
MONTGOMERY COUNTY TOTAL:	**0**	**5,711**	**366**	**6,077**
MORGAN				
West Liberty Nursing and Rehabilitation Center	0	0	1,098	1,098
MORGAN COUNTY TOTAL:	**0**	**0**	**1,098**	**1,098**
ROWAN				
Life Care Center of Morehead	1,715	398	0	2,113
ROWAN COUNTY TOTAL:	**1,715**	**398**	**0**	**2,113**
ADD 9 TOTAL:	**6,586**	**6,439**	**5,085**	**18,110**
ADD: 10				
BOYD				
Artrips Personal Care Home	5,799	1,120	0	6,919
Frasure's Personal Care Home, Inc.	8,762	6,571	6,572	21,905
Hamilton's Personal Care Home	1,455	835	5,620	7,910
King's Daughters And Sons Home for Aged Men and Women	0	11,203	732	11,935
Kingsbrook Lifecare Center	1,561	654	0	2,215
Woodland Oaks Health Care Facility	0	1,814	928	2,742

* See Notes in Section VI

PAYOR SOURCE - PERSONAL CARE BEDS

NUMBER OF PATIENT DAYS BY PRIMARY PAYOR SOURCE

	SSI	PRIVATE	OTHER	TOTAL
BOYD COUNTY TOTAL:	**17,577**	**22,197**	**13,852**	**53,626**
GREENUP				
Oakmont Manor	969	2,691	0	3,660
Russell Convalescent Home	8,998	101	0	9,099
Trinity Station Retirement Community	0	4,132	0	4,132
GREENUP COUNTY TOTAL:	**9,967**	**6,924**	**0**	**16,891**
LAWRENCE				
J J Jordan Geriatric Center	3,328	480	0	3,808
LAWRENCE COUNTY TOTAL:	**3,328**	**480**	**0**	**3,808**
ADD 10 TOTAL:	**30,872**	**29,601**	**13,852**	**74,325**
ADD: 11				
JOHNSON				
* Venture Home Again	6,780	1,032	7,926	15,738
JOHNSON COUNTY TOTAL:	**6,780**	**1,032**	**7,926**	**15,738**
MAGOFFIN				
Salyersville Health Care Center	0	2,914	0	2,914
MAGOFFIN COUNTY TOTAL:	**0**	**2,914**	**0**	**2,914**
PIKE				
Good Shepherd Community Nursing Center	556	0	0	556
PIKE COUNTY TOTAL:	**556**	**0**	**0**	**556**
ADD 11 TOTAL:	**7,336**	**3,946**	**7,926**	**19,208**
ADD: 12				
KNOTT				
Caney Creek Rehabilitation Complex	6,933	16,130	4,656	27,719
Golden Years Rest Home	12,297	1,672	8,296	22,265

* See Notes in Section VI

PAYOR SOURCE - PERSONAL CARE BEDS

NUMBER OF PATIENT DAYS BY PRIMARY PAYOR SOURCE

	SSI	PRIVATE	OTHER	TOTAL
KNOTT COUNTY TOTAL:	**19,230**	**17,802**	**12,952**	**49,984**
LEE				
* Lee County Care and Rehabilitation Center	0	0	1,817	1,817
LEE COUNTY TOTAL:	**0**	**0**	**1,817**	**1,817**
LESLIE				
Hyden Manor	0	189	5,983	6,172
LESLIE COUNTY TOTAL:	**0**	**189**	**5,983**	**6,172**
LETCHER				
Letcher County Golden Years Rest Home	5,672	6,770	3,600	16,042
LETCHER COUNTY TOTAL:	**5,672**	**6,770**	**3,600**	**16,042**
OWSLEY				
Owsley County Health Care Center	0	0	1,552	1,552
OWSLEY COUNTY TOTAL:	**0**	**0**	**1,552**	**1,552**
ADD 12 TOTAL:	**24,902**	**24,761**	**25,904**	**75,567**
ADD: 13				
BELL				
Generations Center of Middlesboro	0	1,160	22,003	23,163
Middlesboro Health Care Facility	0	241	0	241
BELL COUNTY TOTAL:	**0**	**1,401**	**22,003**	**23,404**
CLAY				
Laurel Creek Health Care Center	3,242	0	0	3,242
CLAY COUNTY TOTAL:	**3,242**	**0**	**0**	**3,242**
HARLAN				
The Laurels	8,466	11,848	5,879	26,193
HARLAN COUNTY TOTAL:	**8,466**	**11,848**	**5,879**	**26,193**

* See Notes in Section VI

PAYOR SOURCE - PERSONAL CARE BEDS

NUMBER OF PATIENT DAYS BY PRIMARY PAYOR SOURCE

	SSI	PRIVATE	OTHER	TOTAL
JACKSON				
Jackson Manor	2,516	30	0	2,546
JACKSON COUNTY TOTAL:	**2,516**	**30**	**0**	**2,546**
KNOX				
Christian Health Center, Corbin	0	3,131	1,858	4,989
KNOX COUNTY TOTAL:	**0**	**3,131**	**1,858**	**4,989**
LAUREL				
Laurel Heights Home for the Elderly	4,203	2,498	0	6,701
LAUREL COUNTY TOTAL:	**4,203**	**2,498**	**0**	**6,701**
ROCKCASTLE				
Rockcastle Health and Rehabilitation Center	0	1,056	0	1,056
ROCKCASTLE COUNTY TOTAL:	**0**	**1,056**	**0**	**1,056**
WHITLEY				
The Heritage	0	330	959	1,289
WHITLEY COUNTY TOTAL:	**0**	**330**	**959**	**1,289**
ADD 13 TOTAL:	**18,427**	**20,294**	**30,699**	**69,420**
ADD: 14				
CASEY				
Liberty Care Center	3,592	0	0	3,592
CASEY COUNTY TOTAL:	**3,592**	**0**	**0**	**3,592**
CUMBERLAND				
Cumberland Valley Manor	1,558	366	0	1,924
CUMBERLAND COUNTY TOTAL:	**1,558**	**366**	**0**	**1,924**
GREEN				
Green Hill Manor	732	0	0	732

* See Notes in Section VI

PAYOR SOURCE - PERSONAL CARE BEDS

NUMBER OF PATIENT DAYS BY PRIMARY PAYOR SOURCE

	SSI	PRIVATE	OTHER	TOTAL
GREEN COUNTY TOTAL:	**732**	**0**	**0**	**732**
MCCREARY				
Cumberland Manor Rest Home	16,474	730	730	17,934
MCCREARY COUNTY TOTAL:	**16,474**	**730**	**730**	**17,934**
PULASKI				
Crestview Personal Care Home	5,341	3,560	1,101	10,002
Hilltop Rest Home	5,393	4,124	2,729	12,246
Somerview Personal Care Home	11,097	1,017	4,380	16,494
PULASKI COUNTY TOTAL:	**21,831**	**8,701**	**8,210**	**38,742**
WAYNE				
Dishman Personal Care Home	8,297	783	7,297	16,377
Hicks' Golden Years Nursing Home	354	0	0	354
WAYNE COUNTY TOTAL:	**8,651**	**783**	**7,297**	**16,731**
ADD 14 TOTAL:	**52,838**	**10,580**	**16,237**	**79,655**
ADD: 15				
ANDERSON				
Heritage Hall Health and Rehabilitation Center	0	5,553	677	6,230
Sunset Hill Home for the Aged and Infirm	0	1,036	4,407	5,443
ANDERSON COUNTY TOTAL:	**0**	**6,589**	**5,084**	**11,673**
BOURBON				
Bourbon Heights	0	1,246	2,349	3,595
BOURBON COUNTY TOTAL:	**0**	**1,246**	**2,349**	**3,595**
BOYLE				
Charleston Health Care Center	0	366	0	366
McDowell Place of Danville	0	3,416	0	3,416

* See Notes in Section VI

PAYOR SOURCE - PERSONAL CARE BEDS

NUMBER OF PATIENT DAYS BY PRIMARY PAYOR SOURCE

	SSI	PRIVATE	OTHER	TOTAL
BOYLE COUNTY TOTAL:	**0**	**3,782**	**0**	**3,782**
CLARK				
Winchester Centre for Health and Rehabilitation	1,162	0	0	1,162
CLARK COUNTY TOTAL:	**1,162**	**0**	**0**	**1,162**
ESTILL				
Irvine Health and Rehabilitation Center	0	805	5,768	6,573
ESTILL COUNTY TOTAL:	**0**	**805**	**5,768**	**6,573**
FAYETTE				
Bluegrass Personal Care Home	6,033	5,084	1,962	13,079
Homewood Residence at Richmond Place	0	22,875	0	22,875
Lexington Country Place	0	7,340	0	7,340
Mayfair Village Retirement Center	0	6,081	0	6,081
Tanbark Health Care Center	0	19,505	0	19,505
The Breckinridge	0	8,565	0	8,565
YWCA Arnett Pritchett Place	0	5,403	0	5,403
FAYETTE COUNTY TOTAL:	**6,033**	**74,853**	**1,962**	**82,848**
GARRARD				
Christian Care of Lancaster	0	0	1,386	1,386
GARRARD COUNTY TOTAL:	**0**	**0**	**1,386**	**1,386**
HARRISON				
* Martin's Rest Home	0	0	0	0
Shady Lawn Home	14,401	531	0	14,932
HARRISON COUNTY TOTAL:	**14,401**	**531**	**0**	**14,932**
JESSAMINE				
Rose Terrace Lodge	3,625	5,445	4,970	14,040

* See Notes in Section VI

PAYOR SOURCE - PERSONAL CARE BEDS

NUMBER OF PATIENT DAYS BY PRIMARY PAYOR SOURCE

	SSI	PRIVATE	OTHER	TOTAL
Royal Manor	0	1,017	2,592	3,609
Wesley Village	0	8,058	0	8,058
JESSAMINE COUNTY TOTAL:	**3,625**	**14,520**	**7,562**	**25,707**
LINCOLN				
* Waynesburg Manor, LLC	1,503	0	0	1,503
LINCOLN COUNTY TOTAL:	**1,503**	**0**	**0**	**1,503**
MADISON				
Crestview Personal Care Home	2,522	11,540	0	14,062
Richmond Health and Rehabilitation Complex	0	412	0	412
* Richmond Health and Rehabilitation, Kenwood	0	0	0	0
Telford Terrace	0	5,824	0	5,824
MADISON COUNTY TOTAL:	**2,522**	**17,776**	**0**	**20,298**
POWELL				
Stanton Nursing Center	2,903	0	0	2,903
POWELL COUNTY TOTAL:	**2,903**	**0**	**0**	**2,903**
SCOTT				
Dover Manor	0	366	0	366
SCOTT COUNTY TOTAL:	**0**	**366**	**0**	**366**
WOODFORD				
Taylor Manor Nursing Home	0	5,422	0	5,422
WOODFORD COUNTY TOTAL:	**0**	**5,422**	**0**	**5,422**
ADD 15 TOTAL:	**32,149**	**125,890**	**24,111**	**182,150**
KENTUCKY TOTAL:	**578,658**	**910,565**	**455,190**	**1,944,633**

* See Notes in Section VI

PAYOR SOURCE - SKILLED NURSING BEDS

NUMBER OF PATIENT DAYS BY PRIMARY PAYOR SOURCE

	MEDICARE	MEDICAID	SSI	PRIVATE	OTHER	TOTAL
ADD: 3						
DAVIESS						
Hermitage Care and Rehabilitation Center	0	0	0	3,614	0	3,614
DAVIESS COUNTY TOTALS	**0**	**0**	**0**	**3,614**	**0**	**3,614**
ADD 3 TOTALS:	**0**	**0**	**0**	**3,614**	**0**	**3,614**
ADD: 6						
JEFFERSON						
Twinbrook Nursing Home	0	0	0	8,312	0	8,312
JEFFERSON COUNTY TOTALS	**0**	**0**	**0**	**8,312**	**0**	**8,312**
ADD 6 TOTALS:	**0**	**0**	**0**	**8,312**	**0**	**8,312**
KENTUCKY TOTALS:	**0**	**0**	**0**	**11,926**	**0**	**11,926**

* See Notes in Section VI

PAYOR SOURCE - NURSING HOME BEDS

NUMBER OF PATIENT DAYS BY PRIMARY PAYOR SOURCE

	MEDICARE	MEDICAID	SSI	PRIVATE	OTHER	TOTAL
ADD: 3						
DAVIESS						
Hermitage Care and Rehabilitation Center	0	0	0	6,608	0	6,608
DAVIESS COUNTY TOTALS:	**0**	**0**	**0**	**6,608**	**0**	**6,608**
WEBSTER						
Shemwell Nursing Home	0	0	0	7,733	0	7,733
WEBSTER COUNTY TOTALS:	**0**	**0**	**0**	**7,733**	**0**	**7,733**
ADD 3 TOTALS:	**0**	**0**	**0**	**14,341**	**0**	**14,341**
ADD: 4						
WARREN						
* Christian Health Center, Bowling Green	84	0	0	1,765	0	1,849
WARREN COUNTY TOTALS:	**84**	**0**	**0**	**1,765**	**0**	**1,849**
ADD 4 TOTALS:	**84**	**0**	**0**	**1,765**	**0**	**1,849**
ADD: 5						
MARION						
The Village of Lebanon Nursing Center	0	0	0	8,501	0	8,501
MARION COUNTY TOTALS:	**0**	**0**	**0**	**8,501**	**0**	**8,501**
ADD 5 TOTALS:	**0**	**0**	**0**	**8,501**	**0**	**8,501**
ADD: 6						
JEFFERSON						
Brownsboro Hills Nursing Home	0	0	0	6,898	0	6,898

* See Notes in Section VI

PAYOR SOURCE - NURSING HOME BEDS

NUMBER OF PATIENT DAYS BY PRIMARY PAYOR SOURCE

	MEDICARE	MEDICAID	SSI	PRIVATE	OTHER	TOTAL
Christian Health Center, Louisville	0	0	0	982	0	982
Episcopal Church Home	924	0	0	11,885	0	12,809
The Forum at Brookside	0	0	0	6,425	0	6,425
Twinbrook Nursing Home	0	0	0	13,295	0	13,295
JEFFERSON COUNTY TOTALS:	**924**	**0**	**0**	**39,485**	**0**	**40,409**
ADD 6 TOTALS:	**924**	**0**	**0**	**39,485**	**0**	**40,409**
ADD: 10						
GREENUP						
Trinity Station Retirement Community	0	0	0	4,066	0	4,066
GREENUP COUNTY TOTALS:	**0**	**0**	**0**	**4,066**	**0**	**4,066**
ADD 10 TOTALS:	**0**	**0**	**0**	**4,066**	**0**	**4,066**
ADD: 13						
KNOX						
Christian Health Center, Corbin	0	0	0	732	0	732
KNOX COUNTY TOTALS:	**0**	**0**	**0**	**732**	**0**	**732**
ADD 13 TOTALS:	**0**	**0**	**0**	**732**	**0**	**732**
ADD: 14						
PULASKI						
The Neighborhood Nursing Facility	0	0	0	3,697	0	3,697
PULASKI COUNTY TOTALS:	**0**	**0**	**0**	**3,697**	**0**	**3,697**

* See Notes in Section VI

PAYOR SOURCE - NURSING HOME BEDS

NUMBER OF PATIENT DAYS BY PRIMARY PAYOR SOURCE

	MEDICARE	MEDICAID	SSI	PRIVATE	OTHER	TOTAL
ADD 14 TOTALS:	**0**	**0**	**0**	**3,697**	**0**	**3,697**
ADD: 15						
BOURBON						
Bourbon Heights	0	0	0	10,440	1,002	11,442
BOURBON COUNTY TOTALS:	**0**	**0**	**0**	**10,440**	**1,002**	**11,442**
FAYETTE						
Mayfair Manor	0	0	0	15,621	166	15,787
FAYETTE COUNTY TOTALS:	**0**	**0**	**0**	**15,621**	**166**	**15,787**
JESSAMINE						
Wesley Village	0	0	0	8,340	0	8,340
JESSAMINE COUNTY TOTALS:	**0**	**0**	**0**	**8,340**	**0**	**8,340**
MADISON						
Telford Terrace	1,008	0	0	3,677	0	4,685
MADISON COUNTY TOTALS:	**1,008**	**0**	**0**	**3,677**	**0**	**4,685**
WOODFORD						
Taylor Manor Nursing Home	0	0	0	13,439	0	13,439
WOODFORD COUNTY TOTALS:	**0**	**0**	**0**	**13,439**	**0**	**13,439**
ADD 15 TOTALS:	**1,008**	**0**	**0**	**51,517**	**1,168**	**53,693**
KENTUCKY TOTALS:	**2,016**	**0**	**0**	**124,104**	**1,168**	**127,288**

* See Notes in Section VI

PAYOR SOURCE - INTERMEDIATE CARE BEDS

NUMBER OF PATIENT DAYS BY PRIMARY PAYOR SOURCE

	MEDICARE	MEDICAID	SSI	PRIVATE	OTHER	TOTAL
ADD: 6						
JEFFERSON						
Eastern Star Home in Kentucky	0	0	0	6,010	0	6,010
Louisville Protestant Alterheim	0	0	0	7,686	0	7,686
Twinbrook Nursing Home	0	0	0	5,203	0	5,203
JEFFERSON COUNTY TOTALS:	**0**	**0**	**0**	**18,899**	**0**	**18,899**
ADD 6 TOTALS:	**0**	**0**	**0**	**18,899**	**0**	**18,899**
ADD: 15						
WOODFORD						
Taylor Manor Nursing Home	0	0	0	5,092	0	5,092
WOODFORD COUNTY TOTALS:	**0**	**0**	**0**	**5,092**	**0**	**5,092**
ADD 15 TOTALS:	**0**	**0**	**0**	**5,092**	**0**	**5,092**
KENTUCKY TOTALS:	**0**	**0**	**0**	**23,991**	**0**	**23,991**

* See Notes in Section VI

PAYOR SOURCE - ALZHEIMER BEDS

NUMBER OF PATIENT DAYS BY PRIMARY PAYOR SOURCE

	MEDICARE	MEDICAID	SSI	PRIVATE	OTHER	TOTAL
ADD: 3						
DAVIESS						
Wellington Parc of Owensboro	0	5,566	0	15,456	0	21,022
DAVIESS COUNTY TOTAL:	**0**	**5,566**	**0**	**15,456**	**0**	**21,022**
ADD 3 TOTAL:	**0**	**5,566**	**0**	**15,456**	**0**	**21,022**
ADD: 4						
WARREN						
Wellington Parc of Bowling Green	58	7,345	0	13,982	0	21,385
WARREN COUNTY TOTAL:	**58**	**7,345**	**0**	**13,982**	**0**	**21,385**
ADD 4 TOTAL:	**58**	**7,345**	**0**	**13,982**	**0**	**21,385**
STATEWIDE TOTAL:	**58**	**12,911**	**0**	**29,438**	**0**	**42,407**

* See Notes in Section VI

PAYOR SOURCE - ICF/MR BEDS

NUMBER OF PATIENT DAYS BY PRIMARY PAYOR SOURCE

	MEDICARE	MEDICAID	SSI	PRIVATE	OTHER	TOTAL
ADD: 2						
HOPKINS						
Outwood ICF/MR	0	25,505	0	0	0	25,505
HOPKINS COUNTY TOTALS	**0**	**25,505**	**0**	**0**	**0**	**25,505**
ADD: 2 TOTALS:	**0**	**25,505**	**0**	**0**	**0**	**25,505**
ADD: 3						
DAVIESS						
Wendell Foster's Campus for Developmental Disa	0	22,935	0	0	0	22,935
DAVIESS COUNTY TOTALS	**0**	**22,935**	**0**	**0**	**0**	**22,935**
UNION						
Higgins Learning Center	0	11,346	0	0	0	11,346
UNION COUNTY TOTALS	**0**	**11,346**	**0**	**0**	**0**	**11,346**
ADD: 3 TOTALS:	**0**	**34,281**	**0**	**0**	**0**	**34,281**
ADD: 6						
BULLITT						
Meadows ICF/MR	0	2,843	0	0	0	2,843
BULLITT COUNTY TOTALS	**0**	**2,843**	**0**	**0**	**0**	**2,843**
JEFFERSON						
Central State ICF/MR	0	14,282	0	91	0	14,373
Del Maria ICF/MR	0	2,854	0	0	0	2,854
Hazelwood ICF/MR	0	55,579	0	0	0	55,579
JEFFERSON COUNTY TOTALS	**0**	**72,715**	**0**	**91**	**0**	**72,806**

* See Notes in Section VI

PAYOR SOURCE - ICF/MR BEDS

NUMBER OF PATIENT DAYS BY PRIMARY PAYOR SOURCE

	MEDICARE	MEDICAID	SSI	PRIVATE	OTHER	TOTAL
OLDHAM						
Cedar Lake Lodge ICF/MR	0	27,741	0	0	0	27,741
Windsong ICF/MR	0	2,870	0	0	0	2,870
OLDHAM COUNTY TOTALS	**0**	**30,611**	**0**	**0**	**0**	**30,611**
ADD: 6 TOTALS:	**0**	**106,169**	**0**	**91**	**0**	**106,260**
ADD: 14						
PULASKI						
Oak Knoll Community	0	24,888	0	0	0	24,888
Rolling Hills Community	0	23,424	0	0	0	23,424
Stone Creek Community	0	22,326	0	0	366	22,692
Willow Run Community	0	38,796	0	0	0	38,796
PULASKI COUNTY TOTALS	**0**	**109,434**	**0**	**0**	**366**	**109,800**
ADD: 14 TOTALS:	**0**	**109,434**	**0**	**0**	**366**	**109,800**
KENTUCKY TOTALS:	**0**	**275,389**	**0**	**91**	**366**	**275,846**

* See Notes in Section VI

2004 Kentucky Annual Long-Term Care Services Report

Section III
Patient Age Distribution

FACILITY RESIDENT AGE DISTRIBUTION - NURSING FACILITY BEDS

For Residents of the Facility on December 31, 2004

	UNDER 65	65-74	75-84	OVER 85	UNKNOWN	TOTAL
ADD: 1						
BALLARD						
Life Care Center of LaCenter	3	8	26	29	0	66
BALLARD COUNTY TOTAL:	**3**	**8**	**26**	**29**	**0**	**66**
CALLOWAY						
Murray Calloway Co Hospital LTC Unit	5	7	27	22	0	61
West View Nursing Home	5	10	51	80	0	146
CALLOWAY COUNTY TOTAL:	**10**	**17**	**78**	**102**	**0**	**207**
CARLISLE						
Countryside Health Care Center	1	2	18	22	0	43
CARLISLE COUNTY TOTAL:	**1**	**2**	**18**	**22**	**0**	**43**
FULTON						
Haws Memorial Nursing and Rehabilitation Center	1	5	16	34	0	56
FULTON COUNTY TOTAL:	**1**	**5**	**16**	**34**	**0**	**56**
GRAVES						
Green Acres Healthcare	3	7	20	40	0	70
Heritage Manor Healthcare Center	10	13	28	46	0	97
Mills Manor Nursing Home	6	4	24	61	0	95
GRAVES COUNTY TOTAL:	**19**	**24**	**72**	**147**	**0**	**262**

* See Notes in Section VI

FACILITY RESIDENT AGE DISTRIBUTION - NURSING FACILITY BEDS

For Residents of the Facility on December 31, 2004

	UNDER 65	65-74	75-84	OVER 85	UNKNOWN	TOTAL
HICKMAN						
* Arbor Place of Clinton	10	13	10	6	0	39
Clinton Hickman County Nursing Facility	2	5	15	21	0	43
HICKMAN COUNTY TOTAL:	**12**	**18**	**25**	**27**	**0**	**82**
MARSHALL						
Britthaven of Benton	5	7	25	31	0	68
Calvert City Convalescent Center	1	15	25	44	0	85
Marshall County Hospital and Long Term Care Facility	1	6	11	15	0	33
Oakview Nursing and Rehabilitation Center	16	7	28	40	0	91
MARSHALL COUNTY TOTAL:	**23**	**35**	**89**	**130**	**0**	**277**
MCCRACKEN						
Lourdes Transitional Care	4	1	9	2	0	16
Medco Center of Paducah	15	25	32	28	0	100
Paducah Centre for Health and Rehabilitation	18	10	33	24	0	85
Parkview Nursing and Rehabilitation Center	12	12	76	121	0	221
Superior Care Home	0	1	26	55	0	82
Western Baptist Hospital Transitional Care	0	6	12	4	0	22

* See Notes in Section VI

FACILITY RESIDENT AGE DISTRIBUTION - NURSING FACILITY BEDS

For Residents of the Facility on December 31, 2004

	UNDER 65	65-74	75-84	OVER 85	UNKNOWN	TOTAL
MCCRACKEN COUNTY TOTAL:	**49**	**55**	**188**	**234**	**0**	**526**
ADD 1 TOTAL:	**118**	**164**	**512**	**725**	**0**	**1,519**
ADD: 2						
CALDWELL						
Princeton Health Care Manor	7	6	34	45	0	92
CALDWELL COUNTY TOTAL:	**7**	**6**	**34**	**45**	**0**	**92**
CHRISTIAN						
Christian Health Center, Hopkinsville	3	4	32	66	0	105
Covington Convalescent Center	0	12	20	37	0	69
Pembroke Nursing & Rehab. Center	22	20	16	4	0	62
Pinecrest Manor	16	25	31	23	0	95
Western State Nursing Facility	41	41	36	11	0	129
CHRISTIAN COUNTY TOTAL:	**82**	**102**	**135**	**141**	**0**	**460**
CRITTENDEN						
The New Crittenden County Convalescent Center	9	13	28	20	0	70
CRITTENDEN COUNTY TOTAL:	**9**	**13**	**28**	**20**	**0**	**70**
HOPKINS						
Dawson Pointe	10	10	14	8	0	42

* See Notes in Section VI

FACILITY RESIDENT AGE DISTRIBUTION - NURSING FACILITY BEDS

For Residents of the Facility on December 31, 2004

	UNDER 65	65-74	75-84	OVER 85	UNKNOWN	TOTAL
NHC Healthcare, Madisonville	3	9	36	41	0	89
Regional Medical Center of Hopkins County	3	4	5	2	0	14
Ridgewood Terrace Nursing Home	9	9	20	53	0	91
Senior Citizens Nursing Home	11	9	20	24	0	64
* Tradewater Pointe	6	5	24	21	0	56
Versnick Health Care Center	1	8	17	26	0	52
Western Kentucky Veterans Center	6	17	57	39	0	119
HOPKINS COUNTY TOTAL:	**49**	**71**	**193**	**214**	**0**	**527**
LIVINGSTON						
Salem-Springlake Care Center	9	5	20	29	0	63
LIVINGSTON COUNTY TOTAL:	**9**	**5**	**20**	**29**	**0**	**63**
LYON						
Hilltop Nursing Home	8	4	24	35	0	71
River's Bend Retirement Community	6	4	11	13	0	34
LYON COUNTY TOTAL:	**14**	**8**	**35**	**48**	**0**	**105**
MUHLENBERG						
Belle Meade Home	6	5	18	32	0	61

* See Notes in Section VI

FACILITY RESIDENT AGE DISTRIBUTION - NURSING FACILITY BEDS

For Residents of the Facility on December 31, 2004

	UNDER 65	65-74	75-84	OVER 85	UNKNOWN	TOTAL
Maple Manor Health Care Center	11	20	23	25	0	79
Muhlenberg Community Hospital	4	6	22	13	0	45
MUHLENBERG COUNTY TOTAL:	**21**	**31**	**63**	**70**	**0**	**185**
TODD						
Hearthstone Place	7	3	20	23	0	53
TODD COUNTY TOTAL:	**7**	**3**	**20**	**23**	**0**	**53**
TRIGG						
Shady Lawn Nursing Home	3	9	24	13	0	49
TRIGG COUNTY TOTAL:	**3**	**9**	**24**	**13**	**0**	**49**
ADD 2 TOTAL:	**201**	**248**	**552**	**603**	**0**	**1,604**
ADD: 3						
DAVIESS						
Bon Harbor Nursing and Rehabilitation	24	27	32	35	0	118
Carmel Home	1	3	6	24	0	34
Hermitage Care and Rehabilitation Center	1	2	11	28	0	42
Hillcrest Health Care Center	15	18	49	66	0	148
Leisure Years Nursing Home	14	22	44	51	0	131

* See Notes in Section VI

FACILITY RESIDENT AGE DISTRIBUTION - NURSING FACILITY BEDS

For Residents of the Facility on December 31, 2004

	UNDER 65	65-74	75-84	OVER 85	UNKNOWN	TOTAL
The Transitional Care Center of Owensboro	3	6	16	2	0	27
Wellington Parc of Owensboro	1	2	9	4	0	16
DAVIESS COUNTY TOTAL:	**59**	**80**	**167**	**210**	**0**	**516**
HANCOCK						
Heartland Villa	3	1	11	22	0	37
HANCOCK COUNTY TOTAL:	**3**	**1**	**11**	**22**	**0**	**37**
HENDERSON						
Medco Center of Henderson	27	18	30	20	0	95
Redbanks	16	27	70	73	0	186
HENDERSON COUNTY TOTAL:	**43**	**45**	**100**	**93**	**0**	**281**
MCLEAN						
Riverside Manor Health Care Center	8	9	21	28	0	66
MCLEAN COUNTY TOTAL:	**8**	**9**	**21**	**28**	**0**	**66**
OHIO						
Beaver Dam Health Care Manor	4	12	16	24	0	56
Fordsville Nursing and Rehabilitation Center	22	13	18	11	0	64
Professional Care Health and Rehabilitation Center	10	7	40	41	0	98
OHIO COUNTY TOTAL:	**36**	**32**	**74**	**76**	**0**	**218**

* See Notes in Section VI

FACILITY RESIDENT AGE DISTRIBUTION - NURSING FACILITY BEDS

For Residents of the Facility on December 31, 2004

	UNDER 65	65-74	75-84	OVER 85	UNKNOWN	TOTAL
UNION						
Methodist Hospital Union County Extended Care Facility	3	1	6	5	0	15
Morganfield Nursing and Rehabilitation Center	7	7	25	20	0	59
UNION COUNTY TOTAL:	**10**	**8**	**31**	**25**	**0**	**74**
WEBSTER						
Colonial Terrace Nursing Facility	13	10	22	33	0	78
WEBSTER COUNTY TOTAL:	**13**	**10**	**22**	**33**	**0**	**78**
ADD 3 TOTAL:	**172**	**185**	**426**	**487**	**0**	**1,270**
ADD: 4						
ALLEN						
Cal Turner Extended Care Pavilion	6	17	47	34	0	104
ALLEN COUNTY TOTAL:	**6**	**17**	**47**	**34**	**0**	**104**
BARREN						
Barren County Health Care Center	1	7	28	58	0	94
Glasgow Health and Rehabilitation Center	5	8	20	31	0	64
Glasgow State Nursing Facility	25	36	20	8	0	89
Glenview Health Care Facility	3	3	26	27	0	59
NHC Healthcare, Glasgow	7	13	55	100	0	175

* See Notes in Section VI

FACILITY RESIDENT AGE DISTRIBUTION - NURSING FACILITY BEDS

For Residents of the Facility on December 31, 2004

	UNDER 65	65-74	75-84	OVER 85	UNKNOWN	TOTAL
T. J. Samson Community Hospital Skilled Nursing Unit	1	2	9	3	0	15
BARREN COUNTY TOTAL:	**42**	**69**	**158**	**227**	**0**	**496**
BUTLER						
Morgantown Care & Rehabilitation Center	17	19	31	37	0	104
BUTLER COUNTY TOTAL:	**17**	**19**	**31**	**37**	**0**	**104**
EDMONSON						
Edmonson Health Care Center	4	9	23	27	0	63
EDMONSON COUNTY TOTAL:	**4**	**9**	**23**	**27**	**0**	**63**
HART						
Hart County Health Care Center	6	12	43	42	0	103
HART COUNTY TOTAL:	**6**	**12**	**43**	**42**	**0**	**103**
LOGAN						
Auburn Health Care	1	3	120	25	0	49
Russellville Health Care Manor	8	8	35	49	0	100
LOGAN COUNTY TOTAL:	**9**	**11**	**155**	**74**	**0**	**149**
METCALFE						
Metcalfe County Nursing Home	8	13	20	25	0	66
METCALFE COUNTY TOTAL:	**8**	**13**	**20**	**25**	**0**	**66**
MONROE						
Monroe Health and Rehabilitation Center	7	18	32	41	0	98

* See Notes in Section VI

FACILITY RESIDENT AGE DISTRIBUTION - NURSING FACILITY BEDS

For Residents of the Facility on December 31, 2004

	UNDER 65	65-74	75-84	OVER 85	UNKNOWN	TOTAL
MONROE COUNTY TOTAL:	**7**	**18**	**32**	**41**	**0**	**98**
SIMPSON						
Medco Center of Franklin	17	16	29	35	0	97
SIMPSON COUNTY TOTAL:	**17**	**16**	**29**	**35**	**0**	**97**
WARREN						
Britthaven of Bowling Green	0	0	0	0	0	0
* Christian Health Center, Bowling Green	0	0	7	13	0	20
Colonial Manor Nursing Home	0	9	18	21	0	48
Hopkins Nursing Facility	0	1	21	24	0	46
Medco Center of Bowling Green	2	11	23	28	0	64
Rosewood Health Care Center	26	20	54	37	0	137
WARREN COUNTY TOTAL:	**28**	**41**	**123**	**123**	**0**	**315**
ADD 4 TOTAL:	**144**	**225**	**661**	**665**	**0**	**1,595**
ADD: 5						
BRECKINRIDGE						
Breckinridge Memorial Nursing Facility	0	0	13	5	0	18
Medco Center of Hardinsburg	7	3	25	27	0	62
BRECKINRIDGE COUNTY TOTAL:	**7**	**3**	**38**	**32**	**0**	**80**

* See Notes in Section VI

FACILITY RESIDENT AGE DISTRIBUTION - NURSING FACILITY BEDS

For Residents of the Facility on December 31, 2004

	UNDER 65	65-74	75-84	OVER 85	UNKNOWN	TOTAL
GRAYSON						
Grayson Manor Nursing Home	9	8	26	26	0	69
Leitchfield Health Care Manor	5	8	25	18	0	56
GRAYSON COUNTY TOTAL:	**14**	**16**	**51**	**44**	**0**	**125**
HARDIN						
Elizabethtown Nursing and Rehabilitation	4	6	23	17	0	50
Helmwood Healthcare Center	3	7	28	21	0	59
Kensington Manor	3	6	21	33	0	63
North Hardin Health and Rehabilitation Center	6	13	57	68	0	144
Nursing Facility of Hardin Memorial Hospital	2	0	4	7	0	13
* Woodland Terrace Health Care Facility	22	24	45	21	0	112
HARDIN COUNTY TOTAL:	**40**	**56**	**178**	**167**	**0**	**441**
LARUE						
Sunrise Manor	15	12	38	53	0	118
LARUE COUNTY TOTAL:	**15**	**12**	**38**	**53**	**0**	**118**
MARION						
Cedars Of Lebanon Nursing Center	15	12	36	18	0	81
Loretto Motherhouse Infirmary	2	0	18	43	0	63

* See Notes in Section VI

FACILITY RESIDENT AGE DISTRIBUTION - NURSING FACILITY BEDS

For Residents of the Facility on December 31, 2004

	UNDER 65	65-74	75-84	OVER 85	UNKNOWN	TOTAL
* Spring View Hospital	0	0	0	0	0	0
St. Francis Nursing Home Center	0	0	4	12	0	16
MARION COUNTY TOTAL:	**17**	**12**	**58**	**73**	**0**	**160**
MEADE						
Medco Center of Brandenburg	6	16	12	22	0	56
MEADE COUNTY TOTAL:	**6**	**16**	**12**	**22**	**0**	**56**
NELSON						
Colonial Health and Rehabilitation Center	7	7	23	26	0	63
Federal Hill Manor	14	12	27	37	0	90
Flaget Memorial Hospital	1	2	2	4	0	9
NELSON COUNTY TOTAL:	**22**	**21**	**52**	**67**	**0**	**162**
WASHINGTON						
Sansbury Care Center	0	3	12	29	0	44
Springfield Nursing and Rehabilitation Center	17	7	19	19	0	62
WASHINGTON COUNTY TOTAL:	**17**	**10**	**31**	**48**	**0**	**106**
ADD 5 TOTAL:	**138**	**146**	**458**	**506**	**0**	**1,248**

* See Notes in Section VI

FACILITY RESIDENT AGE DISTRIBUTION - NURSING FACILITY BEDS

For Residents of the Facility on December 31, 2004

	UNDER 65	65-74	75-84	OVER 85	UNKNOWN	TOTAL
ADD: 6						
BULLITT						
Green Meadows Health Care Center	5	20	48	44	0	117
BULLITT COUNTY TOTAL:	**5**	**20**	**48**	**44**	**0**	**117**
HENRY						
Homestead Nursing Center of New Castle	4	8	18	29	0	59
HENRY COUNTY TOTAL:	**4**	**8**	**18**	**29**	**0**	**59**
JEFFERSON						
Baptist Home East	3	9	33	40	0	85
Bashford East Health Care	40	28	29	28	0	125
Britthaven of Prospect	18	16	30	18	0	82
Britthaven of South Louisville	8	17	43	58	0	126
Brownsboro Hills Nursing Home	11	15	18	23	0	67
Camelot Healthcare Specialty Center	29	14	44	33	0	120
Caritas Medical Center	1	5	16	3	0	25
Christian Health Center, Louisville	2	11	35	68	0	116
* Christopher East Health Care Facility	38	15	43	36	0	132

* See Notes in Section VI

FACILITY RESIDENT AGE DISTRIBUTION - NURSING FACILITY BEDS

For Residents of the Facility on December 31, 2004

	UNDER 65	65-74	75-84	OVER 85	UNKNOWN	TOTAL
Episcopal Church Home	0	5	33	53	0	91
Four Courts Senior Center	0	3	20	47	0	70
Franciscan Health Care Center	9	20	44	65	0	138
Georgetown Manor	14	12	45	35	0	106
Hillcreek Manor Rehabilitation and Nursing Center	12	11	52	54	0	129
Home of the Innocents	46	0	0	0	0	46
Hurstbourne HealthCare, LLC	2	8	61	42	0	113
James S. Taylor	10	16	40	45	0	111
Jefferson Manor	0	3	22	53	0	78
Jefferson Place	1	1	18	24	0	44
Kindred Hospital - Louisville	16	6	12	0	0	34
Kings Daughters and Sons Home	32	27	34	25	0	118
Klondike Manor	2	4	22	30	0	58
Little Sisters of the Poor, St Joseph Home for the Aged	0	0	11	22	0	33
Marian Home - Ursuline Sisters	1	4	14	32	0	51

* See Notes in Section VI

FACILITY RESIDENT AGE DISTRIBUTION - NURSING FACILITY BEDS

For Residents of the Facility on December 31, 2004

	UNDER 65	65-74	75-84	OVER 85	UNKNOWN	TOTAL
Masonic Homes of Kentucky	7	14	53	63	0	137
Meadows East Care & Rehabilitation Center	9	9	50	41	0	109
Meadows South Care & Rehabilitation Center	8	12	26	44	0	90
Meadowview Health and Rehabilitation Center	4	11	44	39	0	98
Mt Holly Nursing Center	13	22	43	31	0	109
Nazareth Home	3	7	26	77	0	113
Northfield Centre for Health and Rehabilitation	19	15	38	27	0	99
Norton Audubon Hospital Nursing Facility	4	5	17	3	0	29
* Norton Healthcare Pavilion Nursing Facility	5	1	7	1	0	14
Norton Southwest Hospital Nursing Facility	2	1	2	2	0	7
* Norton Suburban Hospital Nursing Facility	0	0	0	0	0	0
* Oaklawn Place	1	5	26	13	0	45
Parkway Medical Center	44	40	99	56	0	239
Pine Tree Villa	5	4	19	50	0	78
Regency Health Care Center	5	12	45	47	0	109

* See Notes in Section VI

FACILITY RESIDENT AGE DISTRIBUTION - NURSING FACILITY BEDS

For Residents of the Facility on December 31, 2004

	UNDER 65	65-74	75-84	OVER 85	UNKNOWN	TOTAL
Rockford Manor	3	15	42	39	0	99
Sacred Heart Village	0	2	19	37	0	58
St. Matthews Manor	3	31	61	21	0	116
Summerfield Health and Rehabilitation Center	3	15	60	88	0	166
The Forum at Brookside	0	3	11	23	0	37
The Good Samaritan Center	2	6	34	41	0	83
Treyton Oaks Towers	0	1	12	47	0	60
Wesley Manor Retirement Community	1	6	31	29	0	67
Westminster Terrace	5	6	40	54	0	105
JEFFERSON COUNTY TOTAL:	**441**	**493**	**1,524**	**1,707**	**0**	**4,165**
OLDHAM						
Baptist Hospital Northeast	3	2	4	6	0	15
Friendship Manor	7	10	51	54	0	122
* Kentucky State Reformatory Nursing Facility	0	0	0	0	0	0
The Richwood	3	13	35	47	0	98
OLDHAM COUNTY TOTAL:	**13**	**25**	**90**	**107**	**0**	**235**

* See Notes in Section VI

FACILITY RESIDENT AGE DISTRIBUTION - NURSING FACILITY BEDS

For Residents of the Facility on December 31, 2004

	UNDER 65	65-74	75-84	OVER 85	UNKNOWN	TOTAL
SHELBY						
Crestview Health Care Center	4	5	14	32	0	55
Jewish Hospital Shelbyville	1	0	3	0	0	4
Masonic Homes of Kentucky	8	9	29	34	0	80
SHELBY COUNTY TOTAL:	**13**	**14**	**46**	**66**	**0**	**139**
SPENCER						
Valley View Health Care and Rehabilitation Center	21	12	26	16	0	75
SPENCER COUNTY TOTAL:	**21**	**12**	**26**	**16**	**0**	**75**
TRIMBLE						
Bedford Health Care Center	5	6	19	18	0	48
TRIMBLE COUNTY TOTAL:	**5**	**6**	**19**	**18**	**0**	**48**
ADD 6 TOTAL:	**502**	**578**	**1,771**	**1,987**	**0**	**4,838**
ADD: 7						
BOONE						
Florence Park Care Center	13	19	49	43	0	124
St. Luke Hospital West SNF	4	1	8	2	0	15
Woodspoint Health Care Center	14	28	49	35	0	126
BOONE COUNTY TOTAL:	**31**	**48**	**106**	**80**	**0**	**265**

* See Notes in Section VI

FACILITY RESIDENT AGE DISTRIBUTION - NURSING FACILITY BEDS

For Residents of the Facility on December 31, 2004

	UNDER 65	65-74	75-84	OVER 85	UNKNOWN	TOTAL
CAMPBELL						
Baptist Convalescent Center	11	13	50	92	0	166
Carmel Manor	2	7	24	27	0	60
Highlands of Ft. Thomas Health Care Ctr & Rehab	5	8	60	61	0	134
Lakeside Heights Nursing Center	40	36	29	39	0	144
St. Luke Hospital East SNF	1	3	6	5	0	15
CAMPBELL COUNTY TOTAL:	**59**	**67**	**169**	**224**	**0**	**519**
CARROLL						
* Green Valley Health and Rehabilitation Center	4	7	25	26	0	62
CARROLL COUNTY TOTAL:	**4**	**7**	**25**	**26**	**0**	**62**
GALLATIN						
Gallatin Health Care	15	11	26	30	0	82
GALLATIN COUNTY TOTAL:	**15**	**11**	**26**	**30**	**0**	**82**
GRANT						
Grant Manor Health Care Center	9	15	36	33	0	93
GRANT COUNTY TOTAL:	**9**	**15**	**36**	**33**	**0**	**93**
KENTON						
Garrard Convalescent Home	29	8	9	8	0	54
Madonna Manor	0	1	14	19	0	34

* See Notes in Section VI

FACILITY RESIDENT AGE DISTRIBUTION - NURSING FACILITY BEDS

For Residents of the Facility on December 31, 2004

	UNDER 65	65-74	75-84	OVER 85	UNKNOWN	TOTAL
Rosedale Manor	8	24	61	87	0	180
St. Charles Care Center	4	10	46	45	0	105
St. Elizabeth Medical Center North Unit	1	6	8	1	0	16
Villa Spring of Erlanger Health Care Center & Rehabilitation	3	16	57	44	0	120
Village Care Center	4	6	34	56	0	100
Woodcrest Manor	14	16	50	34	0	114
KENTON COUNTY TOTAL:	**63**	**87**	**279**	**294**	**0**	**723**
OWEN						
Owenton Manor	7	11	25	28	0	71
OWEN COUNTY TOTAL:	**7**	**11**	**25**	**28**	**0**	**71**
PENDLETON						
River Valley Nursing Home	2	8	20	29	0	59
PENDLETON COUNTY TOTAL:	**2**	**8**	**20**	**29**	**0**	**59**
ADD 7 TOTAL:	**190**	**254**	**686**	**744**	**0**	**1,874**
ADD: 8						
BRACKEN						
Augusta Health Care Center	6	4	10	9	0	29
BRACKEN COUNTY TOTAL:	**6**	**4**	**10**	**9**	**0**	**29**

* See Notes in Section VI

FACILITY RESIDENT AGE DISTRIBUTION - NURSING FACILITY BEDS

For Residents of the Facility on December 31, 2004

	UNDER 65	65-74	75-84	OVER 85	UNKNOWN	TOTAL
FLEMING						
Pioneer Trace Nursing Home	5	10	24	42	0	81
FLEMING COUNTY TOTAL:	**5**	**10**	**24**	**42**	**0**	**81**
LEWIS						
Vanceburg Rehab and Health Center	17	16	24	35	0	92
LEWIS COUNTY TOTAL:	**17**	**16**	**24**	**35**	**0**	**92**
MASON						
Maysville Nursing and Rehabilitation Facility	6	15	41	57	0	119
MASON COUNTY TOTAL:	**6**	**15**	**41**	**57**	**0**	**119**
ROBERTSON						
Robertson County Health Care Facility	6	5	19	21	0	51
ROBERTSON COUNTY TOTAL:	**6**	**5**	**19**	**21**	**0**	**51**
ADD 8 TOTAL:	**40**	**50**	**118**	**164**	**0**	**372**
ADD: 9						
BATH						
Hilltop Lodge	2	4	9	24	0	39
Ridgeway Nursing and Rehabilitation Facility	3	8	24	25	0	60
BATH COUNTY TOTAL:	**5**	**12**	**33**	**49**	**0**	**99**

* See Notes in Section VI

FACILITY RESIDENT AGE DISTRIBUTION - NURSING FACILITY BEDS

For Residents of the Facility on December 31, 2004

	UNDER 65	65-74	75-84	OVER 85	UNKNOWN	TOTAL
MENIFEE						
Edgewood Estates	4	10	25	21	0	60
MENIFEE COUNTY TOTAL:	**4**	**10**	**25**	**21**	**0**	**60**
MONTGOMERY						
Windsor Care Center	9	10	48	31	0	98
MONTGOMERY COUNTY TOTAL:	**9**	**10**	**48**	**31**	**0**	**98**
MORGAN						
* Morgan County ARH Nursing Facility	0	0	0	0	0	0
West Liberty Nursing and Rehabilitation Center	5	3	20	19	0	47
MORGAN COUNTY TOTAL:	**5**	**3**	**20**	**19**	**0**	**47**
ROWAN						
Life Care Center of Morehead	14	13	38	32	1	98
St. Claire Medical Center TCU	1	3	3	2	0	9
ROWAN COUNTY TOTAL:	**15**	**16**	**41**	**34**	**1**	**107**
ADD 9 TOTAL:	**38**	**51**	**167**	**154**	**1**	**411**
ADD: 10						
BOYD						
Boyd Nursing and Rehabilitation Center	5	7	26	22	0	60
Kings Daughters Medical Center	2	1	2	1	0	6

* See Notes in Section VI

FACILITY RESIDENT AGE DISTRIBUTION - NURSING FACILITY BEDS

For Residents of the Facility on December 31, 2004

	UNDER 65	65-74	75-84	OVER 85	UNKNOWN	TOTAL
Kingsbrook Lifecare Center	5	16	70	55	0	146
Woodland Oaks Health Care Facility	2	7	54	43	0	106
BOYD COUNTY TOTAL:	**14**	**31**	**152**	**121**	**0**	**318**
CARTER						
Carter Nursing and Rehabilitation Center	13	18	49	35	0	115
CARTER COUNTY TOTAL:	**13**	**18**	**49**	**35**	**0**	**115**
ELLIOTT						
Elliott Nursing and Rehabilitation Center	2	10	18	29	0	59
ELLIOTT COUNTY TOTAL:	**2**	**10**	**18**	**29**	**0**	**59**
GREENUP						
Oakmont Manor	0	11	30	41	0	82
South Shore Nursing and Rehabilitation Center	12	14	14	11	0	51
Wurtland Nursing and Rehabilitation	14	15	36	25	0	90
GREENUP COUNTY TOTAL:	**26**	**40**	**80**	**77**	**0**	**223**
LAWRENCE						
J J Jordan Geriatric Center	14	19	36	33	0	102
LAWRENCE COUNTY TOTAL:	**14**	**19**	**36**	**33**	**0**	**102**
ADD 10 TOTAL:	**69**	**118**	**335**	**295**	**0**	**817**

* See Notes in Section VI

FACILITY RESIDENT AGE DISTRIBUTION - NURSING FACILITY BEDS

For Residents of the Facility on December 31, 2004

	UNDER 65	65-74	75-84	OVER 85	UNKNOWN	TOTAL
ADD: 11						
FLOYD						
Highlands Regional Medical Center	5	1	4	2	0	12
McDowell Appalachian Regional Hospital Nursing Facility	1	1	3	1	0	6
Prestonsburg Health Care Center	7	13	19	14	0	53
Riverview Health Care Center	14	21	45	32	0	112
FLOYD COUNTY TOTAL:	**27**	**36**	**71**	**49**	**0**	**183**
JOHNSON						
Mountain Manor of Paintsville	17	13	54	31	0	115
JOHNSON COUNTY TOTAL:	**17**	**13**	**54**	**31**	**0**	**115**
MAGOFFIN						
Salyersville Health Care Center	41	26	49	23	0	139
MAGOFFIN COUNTY TOTAL:	**41**	**26**	**49**	**23**	**0**	**139**
MARTIN						
Martin County Health Care Facility	7	5	26	19	0	57
MARTIN COUNTY TOTAL:	**7**	**5**	**26**	**19**	**0**	**57**
PIKE						
Good Shepherd Community Nursing Center	27	24	28	15	0	94
Mountain View Health Care Center	16	15	45	12	0	88

* See Notes in Section VI

FACILITY RESIDENT AGE DISTRIBUTION - NURSING FACILITY BEDS

For Residents of the Facility on December 31, 2004

	UNDER 65	65-74	75-84	OVER 85	UNKNOWN	TOTAL
Parkview Nursing and Rehabilitation Center	26	23	30	20	0	99
Pikeville Health Care Center	12	19	41	15	0	87
Williamson ARH Nursing Facility	10	5	11	9	0	35
PIKE COUNTY TOTAL:	**91**	**86**	**155**	**71**	**0**	**403**
ADD 11 TOTAL:	**183**	**166**	**355**	**193**	**0**	**897**
ADD: 12						
BREATHITT						
Nim Henson Geriatric Center	21	20	25	21	0	87
BREATHITT COUNTY TOTAL:	**21**	**20**	**25**	**21**	**0**	**87**
KNOTT						
Knott County Nursing Home	17	13	33	19	0	82
KNOTT COUNTY TOTAL:	**17**	**13**	**33**	**19**	**0**	**82**
LEE						
* Lee County Care and Rehabilitation Center	20	17	27	29	0	93
LEE COUNTY TOTAL:	**20**	**17**	**27**	**29**	**0**	**93**
LESLIE						
Hyden Manor	10	14	33	21	0	78
LESLIE COUNTY TOTAL:	**10**	**14**	**33**	**21**	**0**	**78**

* See Notes in Section VI

FACILITY RESIDENT AGE DISTRIBUTION - NURSING FACILITY BEDS

For Residents of the Facility on December 31, 2004

	UNDER 65	65-74	75-84	OVER 85	UNKNOWN	TOTAL
LETCHER						
Letcher Manor	28	14	61	36	0	139
LETCHER COUNTY TOTAL:	**28**	**14**	**61**	**36**	**0**	**139**
OWSLEY						
Owsley County Health Care Center	16	11	31	26	0	84
OWSLEY COUNTY TOTAL:	**16**	**11**	**31**	**26**	**0**	**84**
PERRY						
Eastern Kentucky Veterans Center	10	22	68	15	0	115
Hazard Nursing Home	46	45	60	47	0	198
PERRY COUNTY TOTAL:	**56**	**67**	**128**	**62**	**0**	**313**
WOLFE						
Wolfe County Health Care Center	17	22	30	29	0	98
WOLFE COUNTY TOTAL:	**17**	**22**	**30**	**29**	**0**	**98**
ADD 12 TOTAL:	**185**	**178**	**368**	**243**	**0**	**974**
ADD: 13						
BELL						
Britthaven of Pineville	20	18	37	29	0	104
Middlesboro Health Care Facility	4	10	44	36	0	94
Pineville Community Hospital	3	2	12	11	0	28

* See Notes in Section VI

FACILITY RESIDENT AGE DISTRIBUTION - NURSING FACILITY BEDS

For Residents of the Facility on December 31, 2004

	UNDER 65	65-74	75-84	OVER 85	UNKNOWN	TOTAL
BELL COUNTY TOTAL:	**27**	**30**	**93**	**76**	**0**	**226**
CLAY						
Laurel Creek Health Care Center	18	37	30	20	0	105
CLAY COUNTY TOTAL:	**18**	**37**	**30**	**20**	**0**	**105**
HARLAN						
Britthaven of TriCities	5	16	32	27	0	80
Harlan ARH Hospital	4	6	4	0	0	14
Harlan Nursing Home	28	26	35	46	0	135
HARLAN COUNTY TOTAL:	**37**	**48**	**71**	**73**	**0**	**229**
JACKSON						
Jackson Manor	5	5	15	22	0	47
JACKSON COUNTY TOTAL:	**5**	**5**	**15**	**22**	**0**	**47**
KNOX						
Barbourville Nursing Home	27	18	53	19	0	117
Christian Health Center, Corbin	3	4	31	59	0	97
Knox County Hospital Nursing Facility	3	3	3	6	0	15
KNOX COUNTY TOTAL:	**33**	**25**	**87**	**84**	**0**	**229**
LAUREL						
Hillcrest Nursing Home	25	31	39	23	0	118

* See Notes in Section VI

FACILITY RESIDENT AGE DISTRIBUTION - NURSING FACILITY BEDS

For Residents of the Facility on December 31, 2004

	UNDER 65	65-74	75-84	OVER 85	UNKNOWN	TOTAL
Laurel Heights Home for the Elderly	11	25	48	55	0	139
LAUREL COUNTY TOTAL:	**36**	**56**	**87**	**78**	**0**	**257**
ROCKCASTLE						
Rockcastle Health and Rehabilitation Center	13	17	24	40	0	94
Rockcastle Hospital SNF	34	15	10	0	0	59
ROCKCASTLE COUNTY TOTAL:	**47**	**32**	**34**	**40**	**0**	**153**
WHITLEY						
Corbin Nursing Home	18	14	46	21	0	99
The Heritage	6	10	27	31	0	74
Williamsburg Nursing Home	15	18	44	48	0	125
WHITLEY COUNTY TOTAL:	**39**	**42**	**117**	**100**	**0**	**298**
ADD 13 TOTAL:	**242**	**275**	**534**	**493**	**0**	**1,544**
ADD: 14						
ADAIR						
Summit Manor	8	10	36	50	0	104
ADAIR COUNTY TOTAL:	**8**	**10**	**36**	**50**	**0**	**104**
CASEY						
Liberty Care Center	9	14	30	32	0	85
CASEY COUNTY TOTAL:	**9**	**14**	**30**	**32**	**0**	**85**

* See Notes in Section VI

FACILITY RESIDENT AGE DISTRIBUTION - NURSING FACILITY BEDS

For Residents of the Facility on December 31, 2004

	UNDER 65	65-74	75-84	OVER 85	UNKNOWN	TOTAL
CLINTON						
Clinton County Health Care Center	6	8	15	22	0	51
CLINTON COUNTY TOTAL:	**6**	**8**	**15**	**22**	**0**	**51**
CUMBERLAND						
Cumberland Valley Manor	5	14	26	37	0	82
CUMBERLAND COUNTY TOTAL:	**5**	**14**	**26**	**37**	**0**	**82**
GREEN						
Green Hill Manor	3	10	45	56	0	114
McDowell Skilled Nursing Facility	2	1	1	10	0	14
GREEN COUNTY TOTAL:	**5**	**11**	**46**	**66**	**0**	**128**
MCCREARY						
McCreary County Health and Rehabilitation	9	12	16	21	0	58
MCCREARY COUNTY TOTAL:	**9**	**12**	**16**	**21**	**0**	**58**
PULASKI						
Britthaven of Somerset	27	17	51	56	0	151
Lake Cumberland Regional Hospital	2	3	2	4	0	11
Somerset Nursing and Rehabilitation Facility	2	7	45	66	0	120
Sunrise Manor Nursing and Rehabilitation Center	5	16	36	33	0	90
PULASKI COUNTY TOTAL:	**36**	**43**	**134**	**159**	**0**	**372**

* See Notes in Section VI

FACILITY RESIDENT AGE DISTRIBUTION - NURSING FACILITY BEDS

For Residents of the Facility on December 31, 2004

	UNDER 65	65-74	75-84	OVER 85	UNKNOWN	TOTAL
RUSSELL						
Fair Oaks Health Systems, LLC	6	10	43	53	0	112
RUSSELL COUNTY TOTAL:	**6**	**10**	**43**	**53**	**0**	**112**
TAYLOR						
Medco Center of Campbellsville	7	9	20	31	0	67
Metzmeier Nursing Home	4	9	25	29	0	67
TAYLOR COUNTY TOTAL:	**11**	**18**	**45**	**60**	**0**	**134**
WAYNE						
Hicks' Golden Years Nursing Home	2	7	22	27	0	58
WAYNE COUNTY TOTAL:	**2**	**7**	**22**	**27**	**0**	**58**
ADD 14 TOTAL:	**97**	**147**	**413**	**527**	**0**	**1,184**
ADD: 15						
ANDERSON						
Heritage Hall Health and Rehabilitation Center	5	14	31	34	0	84
ANDERSON COUNTY TOTAL:	**5**	**14**	**31**	**34**	**0**	**84**
BOURBON						
Bourbon Heights	1	1	22	42	0	66
BOURBON COUNTY TOTAL:	**1**	**1**	**22**	**42**	**0**	**66**

* See Notes in Section VI

FACILITY RESIDENT AGE DISTRIBUTION - NURSING FACILITY BEDS

For Residents of the Facility on December 31, 2004

	UNDER 65	65-74	75-84	OVER 85	UNKNOWN	TOTAL
BOYLE						
Charleston Health Care Center	4	9	26	49	0	88
Danville Centre for Health and Rehabilitation	16	11	38	31	0	96
Ephraim McDowell Regional Medical Center	1	4	4	4	0	13
BOYLE COUNTY TOTAL:	**21**	**24**	**68**	**84**	**0**	**197**
CLARK						
Clark Regional Medical Center	0	0	5	19	0	24
Winchester Centre for Health and Rehabilitation	24	26	54	53	0	157
CLARK COUNTY TOTAL:	**24**	**26**	**59**	**72**	**0**	**181**
ESTILL						
Irvine Health and Rehabilitation Center	8	11	32	24	0	75
ESTILL COUNTY TOTAL:	**8**	**11**	**32**	**24**	**0**	**75**
FAYETTE						
* Cambridge Place	23	22	29	15	0	89
Darby Square	8	19	36	39	0	102
* Friendship Healthcare	21	17	17	8	0	63
Homestead Nursing Center	30	19	49	31	0	129
Kenton Healthcare	19	19	41	24	0	103

* See Notes in Section VI

FACILITY RESIDENT AGE DISTRIBUTION - NURSING FACILITY BEDS

For Residents of the Facility on December 31, 2004

	UNDER 65	65-74	75-84	OVER 85	UNKNOWN	TOTAL
Lexington Country Place	1	5	43	54	0	103
Mayfair Manor	0	2	11	30	0	43
Northpoint/Lexington Healthcare Center	4	21	58	58	0	141
Pimlico Manor	19	14	43	25	0	101
Pine Meadows Health Care	5	15	46	53	0	119
Rose Manor Rest Home	2	2	10	18	0	32
Sayre Christian Village Nursing Home	2	9	31	61	0	103
Tanbark Health Care Center	0	3	9	18	0	30
* Transitional Health Care	1	2	5	4	0	12
FAYETTE COUNTY TOTAL:	**135**	**169**	**428**	**438**	**0**	**1,170**
FRANKLIN						
Beverly Health and Rehab Center of Frankfort	13	13	41	31	0	98
Bradford Square Health Care Center	7	11	42	40	0	100
FRANKLIN COUNTY TOTAL:	**20**	**24**	**83**	**71**	**0**	**198**
GARRARD						
Christian Care Center of Lancaster, Inc.	15	10	26	23	0	74
GARRARD COUNTY TOTAL:	**15**	**10**	**26**	**23**	**0**	**74**

* See Notes in Section VI

FACILITY RESIDENT AGE DISTRIBUTION - NURSING FACILITY BEDS

For Residents of the Facility on December 31, 2004

	UNDER 65	65-74	75-84	OVER 85	UNKNOWN	TOTAL
HARRISON						
Edgemont Manor Nursing Home	7	11	22	24	0	64
Grand Haven Nursing Home	5	9	12	26	0	52
The Health Center of Harrison Memorial Hosp	3	0	19	16	0	38
HARRISON COUNTY TOTAL:	**15**	**20**	**53**	**66**	**0**	**154**
JESSAMINE						
Royal Manor	5	9	18	39	0	71
* Thomson Hood Veterans Center	23	48	125	70	0	266
Wesley Village	0	0	1	1	0	2
JESSAMINE COUNTY TOTAL:	**28**	**57**	**144**	**110**	**0**	**339**
LINCOLN						
Fort Logan Hospital Extended Care	4	7	9	8	0	28
Stanford House	17	19	28	29	0	93
LINCOLN COUNTY TOTAL:	**21**	**26**	**37**	**37**	**0**	**121**
MADISON						
Berea Health Care Center	3	11	30	36	0	80
Richmond Health and Rehabilitation Complex	7	9	23	26	0	65
* Richmond Health and Rehabilitation, Kenwood	5	11	23	31	0	70

* See Notes in Section VI

FACILITY RESIDENT AGE DISTRIBUTION - NURSING FACILITY BEDS

For Residents of the Facility on December 31, 2004

	UNDER 65	65-74	75-84	OVER 85	UNKNOWN	TOTAL
The Terrace Nursing and Rehabilitation Center	10	6	43	37	0	96
MADISON COUNTY TOTAL:	**25**	**37**	**119**	**130**	**0**	**311**
MERCER						
Harrodsburg Health Care Center	7	14	50	40	0	111
The James B. Haggin Memorial Hospital	3	5	8	16	0	32
MERCER COUNTY TOTAL:	**10**	**19**	**58**	**56**	**0**	**143**
NICHOLAS						
Johnson Mathers Nursing Home	9	13	31	42	0	95
NICHOLAS COUNTY TOTAL:	**9**	**13**	**31**	**42**	**0**	**95**
POWELL						
Stanton Nursing Center	12	16	21	28	0	77
POWELL COUNTY TOTAL:	**12**	**16**	**21**	**28**	**0**	**77**
SCOTT						
Dover Manor	2	6	39	34	0	81
Georgetown Health Care Center	1	3	19	20	0	43
SCOTT COUNTY TOTAL:	**3**	**9**	**58**	**54**	**0**	**124**
ADD 15 TOTAL:	**352**	**476**	**1,270**	**1,311**	**0**	**3,409**
KENTUCKY TOTAL:	**2,671**	**3,261**	**8,626**	**9,097**	**1**	**23,556**

* See Notes in Section VI

FACILITY RESIDENT AGE DISTRIBUTION - PERSONAL CARE BEDS

For Residents of the Facility on December 31, 2004

	UNDER 65	65-74	75-84	OVER 85	UNKNOWN	TOTAL
ADD 1						
BALLARD						
Life Care Center of LaCenter	1	2	5	1	0	9
BALLARD COUNTY TOTALS:	**1**	**2**	**5**	**1**	**0**	**9**
CALLOWAY						
Fern Terrace Lodge of Murray, LLC	2	15	52	6	0	75
CALLOWAY COUNTY TOTALS:	**2**	**15**	**52**	**6**	**0**	**75**
CARLISLE						
Countryside Health Care Center	0	4	3	6	0	13
CARLISLE COUNTY TOTALS:	**0**	**4**	**3**	**6**	**0**	**13**
GRAVES						
Autumn Ridge Personal Care	5	3	4	0	0	12
Fern Terrace Lodge Of Mayfield, LLC	78	23	17	1	0	119
Melber Rest Home	0	0	4	2	0	6
GRAVES COUNTY TOTALS:	**83**	**26**	**25**	**3**	**0**	**137**
HICKMAN						
* Arbor Place of Clinton	0	0	0	0	0	0
Clinton Hickman County Nursing Facility	0	0	0	6	0	6
HICKMAN COUNTY TOTALS:	**0**	**0**	**0**	**6**	**0**	**6**

* See Notes in Section VI

FACILITY RESIDENT AGE DISTRIBUTION - PERSONAL CARE BEDS

For Residents of the Facility on December 31, 2004

	UNDER 65	65-74	75-84	OVER 85	UNKNOWN	TOTAL
MARSHALL						
Britthaven of Benton	1	2	7	9	0	19
Calvert City Convalescent Center	0	0	1	2	0	3
Oakview Nursing and Rehabilitation Center	1	1	0	8	0	10
MARSHALL COUNTY TOTALS:	**2**	**3**	**8**	**19**	**0**	**32**
MCCRACKEN						
Residential Care Center of Paducah, Inc.	14	8	16	8	0	46
The Paragon at West Park	0	0	5	12	0	17
Wellington Parc of Paducah	1	2	17	25	0	45
MCCRACKEN COUNTY TOTALS:	**15**	**10**	**38**	**45**	**0**	**108**
ADD 1 TOTALS:	**103**	**60**	**131**	**86**	**0**	**380**
ADD 2						
CALDWELL						
Highland Homes	55	14	5	2	0	76
Princeton Health Care Manor	1	0	3	3	0	7
CALDWELL COUNTY TOTALS:	**56**	**14**	**8**	**5**	**0**	**83**
CHRISTIAN						
Brookfield Manor	23	15	15	10	0	63
Christian Health Center, Hopkinsville	0	0	0	4	0	4

* See Notes in Section VI

FACILITY RESIDENT AGE DISTRIBUTION - PERSONAL CARE BEDS

For Residents of the Facility on December 31, 2004

	UNDER 65	65-74	75-84	OVER 85	UNKNOWN	TOTAL
Covington Convalescent Center	0	1	8	9	0	18
Gainesville Manor	51	9	5	9	0	74
Pennyrile Home	64	11	7	8	0	90
CHRISTIAN COUNTY TOTALS:	**138**	**36**	**35**	**40**	**0**	**249**
CRITTENDEN						
The New Crittenden County Convalescent Center	2	0	0	0	0	2
CRITTENDEN COUNTY TOTALS:	**2**	**0**	**0**	**0**	**0**	**2**
HOPKINS						
Dawson Pointe	5	4	4	2	0	15
The Homestead	26	4	8	9	0	47
The Oaks PCH/Madisonville	38	5	1	1	0	45
HOPKINS COUNTY TOTALS:	**69**	**13**	**13**	**12**	**0**	**107**
LIVINGSTON						
Arbors of Livingston	7	5	8	3	0	23
LIVINGSTON COUNTY TOTALS:	**7**	**5**	**8**	**3**	**0**	**23**
LYON						
Hilltop Nursing Home	1	3	2	3	0	9
River's Bend Retirement Community	6	1	5	9	0	21
LYON COUNTY TOTALS:	**7**	**4**	**7**	**12**	**0**	**30**

* See Notes in Section VI

FACILITY RESIDENT AGE DISTRIBUTION - PERSONAL CARE BEDS

For Residents of the Facility on December 31, 2004

	UNDER 65	65-74	75-84	OVER 85	UNKNOWN	TOTAL
MUHLENBERG						
Belle Meade Home	1	1	6	17	0	25
Maple Manor Health Care Center	0	3	0	1	0	4
Poplar Grove Rest Home	22	6	5	0	0	33
Sparks Nursing Center	10	8	28	26	0	72
MUHLENBERG COUNTY TOTALS:	**33**	**18**	**39**	**44**	**0**	**134**
TODD						
Hearthstone Place	5	3	13	11	0	32
TODD COUNTY TOTALS:	**5**	**3**	**13**	**11**	**0**	**32**
TRIGG						
Trigg County Manor	17	7	18	19	0	61
TRIGG COUNTY TOTALS:	**17**	**7**	**18**	**19**	**0**	**61**
ADD 2 TOTALS:	**334**	**100**	**141**	**146**	**0**	**721**
ADD 3						
DAVIESS						
Bishop Soenneker Home, Inc.	21	7	10	11	0	49
Carmel Home	1	3	15	59	0	78
Davco Rest Home, LLC	81	2	2	2	0	87
Fern Terrace Lodge Of Owensboro, LLC	20	10	18	12	0	60

* See Notes in Section VI

FACILITY RESIDENT AGE DISTRIBUTION - PERSONAL CARE BEDS

For Residents of the Facility on December 31, 2004

	UNDER 65	65-74	75-84	OVER 85	UNKNOWN	TOTAL
Hermitage Care and Rehabilitation Center	0	1	3	7	0	11
Leisure Years Nursing Home	2	3	5	6	0	16
Rosedale Rest Home	26	10	3	2	0	41
DAVIESS COUNTY TOTALS:	**151**	**36**	**56**	**99**	**0**	**342**
HANCOCK						
The Oaks PCH/Lewisport, LLC	31	3	0	0	0	34
HANCOCK COUNTY TOTALS:	**31**	**3**	**0**	**0**	**0**	**34**
HENDERSON						
Henderson Manor	26	3	4	1	0	34
HENDERSON COUNTY TOTALS:	**26**	**3**	**4**	**1**	**0**	**34**
MCLEAN						
Riverside Manor Health Care Center	4	1	4	3	0	12
Sunny Acres	20	6	1	0	0	27
MCLEAN COUNTY TOTALS:	**24**	**7**	**5**	**3**	**0**	**39**
OHIO						
Beaver Dam Health Care Manor	5	3	9	12	0	29
OHIO COUNTY TOTALS:	**5**	**3**	**9**	**12**	**0**	**29**
UNION						
Sturgis Community Rest Home	0	1	10	16	0	27

* See Notes in Section VI

FACILITY RESIDENT AGE DISTRIBUTION - PERSONAL CARE BEDS

For Residents of the Facility on December 31, 2004

	UNDER 65	65-74	75-84	OVER 85	UNKNOWN	TOTAL
UNION COUNTY TOTALS:	**0**	**1**	**10**	**16**	**0**	**27**
WEBSTER						
Colonial Terrace Nursing Facility	4	0	7	4	0	15
WEBSTER COUNTY TOTALS:	**4**	**0**	**7**	**4**	**0**	**15**
ADD 3 TOTALS:	**241**	**53**	**91**	**135**	**0**	**520**
ADD 4						
ALLEN						
Cornerstone Manor, LLC	7	0	1	0	0	8
Scottsville Manor	22	5	7	1	0	35
ALLEN COUNTY TOTALS:	**29**	**5**	**8**	**1**	**0**	**43**
BARREN						
Glasgow Health and Rehabilitation Center	2	3	12	14	0	31
NHC Healthcare, Glasgow	2	1	4	2	0	9
BARREN COUNTY TOTALS:	**4**	**4**	**16**	**16**	**0**	**40**
BUTLER						
Morgantown Care & Rehabilitation Center	4	5	2	1	0	12
BUTLER COUNTY TOTALS:	**4**	**5**	**2**	**1**	**0**	**12**
EDMONSON						
Edmonson Health Care Center	6	9	8	8	0	31

* See Notes in Section VI

FACILITY RESIDENT AGE DISTRIBUTION - PERSONAL CARE BEDS

For Residents of the Facility on December 31, 2004

	UNDER 65	65-74	75-84	OVER 85	UNKNOWN	TOTAL
EDMONSON COUNTY TOTALS:	**6**	**9**	**8**	**8**	**0**	**31**
HART						
Hart County Manor	54	0	0	0	0	54
HART COUNTY TOTALS:	**54**	**0**	**0**	**0**	**0**	**54**
LOGAN						
Russellville Health Care Manor	0	1	2	4	0	7
LOGAN COUNTY TOTALS:	**0**	**1**	**2**	**4**	**0**	**7**
METCALFE						
Harper's Home for the Aged	16	4	3	0	0	23
Metcalfe County Nursing Home	4	6	5	8	0	23
METCALFE COUNTY TOTALS:	**20**	**10**	**8**	**8**	**0**	**46**
MONROE						
Monroe Health and Rehabilitation Center	2	2	5	6	0	15
MONROE COUNTY TOTALS:	**2**	**2**	**5**	**6**	**0**	**15**
SIMPSON						
Lewis Memorial Methodist Home	4	3	5	7	0	19
SIMPSON COUNTY TOTALS:	**4**	**3**	**5**	**7**	**0**	**19**
WARREN						
Britthaven of Bowling Green	3	10	11	3	0	27

* See Notes in Section VI

FACILITY RESIDENT AGE DISTRIBUTION - PERSONAL CARE BEDS

For Residents of the Facility on December 31, 2004

	UNDER 65	65-74	75-84	OVER 85	UNKNOWN	TOTAL
* Christian Health Center, Bowling Green	0	0	2	0	0	2
Fern Terrace Lodge Of Bowling Green, LLC	76	15	5	3	0	99
WARREN COUNTY TOTALS:	**79**	**25**	**18**	**6**	**0**	**128**
ADD 4 TOTALS:	**202**	**64**	**72**	**57**	**0**	**395**
ADD 5						
BRECKINRIDGE						
Breckinridge Manor	20	6	1	3	0	30
BRECKINRIDGE COUNTY TOTALS:	**20**	**6**	**1**	**3**	**0**	**30**
GRAYSON						
Grayson Manor Nursing Home	3	7	9	9	0	28
Leitchfield Health Care Manor	1	2	6	3	0	12
GRAYSON COUNTY TOTALS:	**4**	**9**	**15**	**12**	**0**	**40**
HARDIN						
Elizabethtown Nursing and Rehabilitation	2	6	4	2	0	14
North Hardin Health and Rehabilitation Center	1	0	3	9	0	13
* Woodland Terrace Health Care Facility	0	0	0	0	0	0
HARDIN COUNTY TOTALS:	**3**	**6**	**7**	**11**	**0**	**27**
MARION						
Cedars Of Lebanon Nursing Center	3	3	1	2	0	9

* See Notes in Section VI

FACILITY RESIDENT AGE DISTRIBUTION - PERSONAL CARE BEDS

For Residents of the Facility on December 31, 2004

	UNDER 65	65-74	75-84	OVER 85	UNKNOWN	TOTAL
Loretto Motherhouse Infirmary	0	0	7	14	0	21
The Village of Lebanon Nursing Center	0	1	2	4	0	7
MARION COUNTY TOTALS:	**3**	**4**	**10**	**20**	**0**	**37**
MEADE						
Medco Center of Brandenburg	1	3	0	3	0	7
MEADE COUNTY TOTALS:	**1**	**3**	**0**	**3**	**0**	**7**
NELSON						
Colonial Health and Rehabilitation Center	0	3	9	7	0	19
NELSON COUNTY TOTALS:	**0**	**3**	**9**	**7**	**0**	**19**
WASHINGTON						
Sansbury Care Center	0	0	2	8	0	10
WASHINGTON COUNTY TOTALS:	**0**	**0**	**2**	**8**	**0**	**10**
ADD 5 TOTALS:	**31**	**31**	**44**	**64**	**0**	**170**
ADD 6						
BULLITT						
Colonial House Of Shepherdsville	47	5	2	1	0	55
BULLITT COUNTY TOTALS:	**47**	**5**	**2**	**1**	**0**	**55**
JEFFERSON						
* Arden Courts of Louisville	1	19	30	4	0	54

* See Notes in Section VI

FACILITY RESIDENT AGE DISTRIBUTION - PERSONAL CARE BEDS

For Residents of the Facility on December 31, 2004

	UNDER 65	65-74	75-84	OVER 85	UNKNOWN	TOTAL
Barton House of Louisville	0	1	7	12	0	20
Belmont Village	3	11	29	48	0	91
Center for Rehabilitation and Recovery	35	1	0	0	0	36
* Charles P. Moorman Home for Women	0	0	0	0	0	0
Christian Health Center, Louisville	0	0	1	5	0	6
Eastern Star Home in Kentucky	0	0	6	6	0	12
Edenbrook of Louisville	4	7	25	29	0	65
Episcopal Church Home	0	4	24	56	0	84
Four Courts Senior Center	0	0	2	3	0	5
Hillcreek Manor Rehabilitation and Nursing Center	4	13	17	28	10	72
Hurstbourne HealthCare, LLC	0	0	5	0	0	5
Jefferson Place	1	2	10	37	0	50
Little Sisters of the Poor, St Joseph Home for the Aged	0	3	1	11	0	15
Louisville Protestant Alterheim	1	4	7	11	0	23
Marian Home - Ursuline Sisters	0	1	4	7	0	12
Masonic Homes of Kentucky	5	6	23	40	0	74
Meadows East Care & Rehabilitation Center	4	9	9	7	0	29
Meadows South Care & Rehabilitation Center	7	6	8	2	0	23
Nazareth Home	1	2	16	24	0	43
Parr's Rest Home	2	5	35	34	0	76

* See Notes in Section VI

FACILITY RESIDENT AGE DISTRIBUTION - PERSONAL CARE BEDS

For Residents of the Facility on December 31, 2004

	UNDER 65	65-74	75-84	OVER 85	UNKNOWN	TOTAL
Pine Tree Villa	6	8	17	19	0	50
Rose Anna Hughes Campus	0	3	9	10	0	22
Sacred Heart Village	0	5	17	40	0	62
The Forum at Brookside	0	1	5	15	0	21
Treyton Oaks Towers	1	0	7	28	0	36
* W. W. Spradling Rest Home	0	0	0	0	0	0
Wesley Manor Retirement Community	0	4	10	13	0	27
JEFFERSON COUNTY TOTALS:	**75**	**115**	**324**	**489**	**10**	**1,013**
SHELBY						
Colonial Hall Manor	42	10	4	0	0	56
Masonic Homes of Kentucky	0	3	9	6	0	18
SHELBY COUNTY TOTALS:	**42**	**13**	**13**	**6**	**0**	**74**
ADD 6 TOTALS:	**164**	**133**	**339**	**496**	**10**	**1,142**
ADD 7						
BOONE						
Colonial Gardens	2	1	39	22	0	64
BOONE COUNTY TOTALS:	**2**	**1**	**39**	**22**	**0**	**64**
CAMPBELL						
Baptist Convalescent Center	0	3	14	10	0	27

* See Notes in Section VI

FACILITY RESIDENT AGE DISTRIBUTION - PERSONAL CARE BEDS

For Residents of the Facility on December 31, 2004

	UNDER 65	65-74	75-84	OVER 85	UNKNOWN	TOTAL
Carmel Manor	0	1	16	24	0	41
CAMPBELL COUNTY TOTALS:	**0**	**4**	**30**	**34**	**0**	**68**
CARROLL						
Carrollton Manor	25	4	0	1	0	30
* Green Valley Health and Rehabilitation Center	0	0	0	0	0	0
Valley Haven Rest Home	38	1	0	0	0	39
CARROLL COUNTY TOTALS:	**63**	**5**	**0**	**1**	**0**	**69**
GRANT						
Dry Ridge Personal Care Home	40	7	5	0	0	52
Jonesville Rest Home	20	6	0	0	0	26
GRANT COUNTY TOTALS:	**60**	**13**	**5**	**0**	**0**	**78**
KENTON						
Baptist Towers	3	3	13	19	0	38
Brighton Gardens of Edgewood	7	16	27	20	0	70
Covington Ladies Home	0	3	14	14	0	31
Madonna Manor	2	2	5	14	0	23
Regency Manor	16	8	11	12	0	47
Rosedale Manor	11	5	16	17	0	49
KENTON COUNTY TOTALS:	**39**	**37**	**86**	**96**	**0**	**258**

* See Notes in Section VI

FACILITY RESIDENT AGE DISTRIBUTION - PERSONAL CARE BEDS

For Residents of the Facility on December 31, 2004

	UNDER 65	65-74	75-84	OVER 85	UNKNOWN	TOTAL
OWEN						
Owenton Manor	0	0	2	1	0	3
OWEN COUNTY TOTALS:	**0**	**0**	**2**	**1**	**0**	**3**
PENDLETON						
Bennett's Personal Care Home	18	0	2	0	0	20
Falmouth Nursing Home	19	1	0	0	0	20
The Front Gate	4	8	2	1	0	15
PENDLETON COUNTY TOTALS:	**41**	**9**	**4**	**1**	**0**	**55**
ADD 7 TOTALS:	**205**	**69**	**166**	**155**	**0**	**595**
ADD 8						
BRACKEN						
Augusta Health Care Center	4	2	2	4	0	12
BRACKEN COUNTY TOTALS:	**4**	**2**	**2**	**4**	**0**	**12**
FLEMING						
Pioneer Trace Nursing Home	0	0	1	1	0	2
FLEMING COUNTY TOTALS:	**0**	**0**	**1**	**1**	**0**	**2**
LEWIS						
Vanceburg Rehab and Health Center	3	4	4	1	0	12
LEWIS COUNTY TOTALS:	**3**	**4**	**4**	**1**	**0**	**12**

* See Notes in Section VI

FACILITY RESIDENT AGE DISTRIBUTION - PERSONAL CARE BEDS

For Residents of the Facility on December 31, 2004

	UNDER 65	65-74	75-84	OVER 85	UNKNOWN	TOTAL
ADD 8 TOTALS:	**7**	**6**	**7**	**6**	**0**	**26**
ADD 9						
BATH						
Colonial Rest Home	7	6	0	0	0	13
BATH COUNTY TOTALS:	**7**	**6**	**0**	**0**	**0**	**13**
MENIFEE						
Edgewood Estates	1	1	6	2	0	10
MENIFEE COUNTY TOTALS:	**1**	**1**	**6**	**2**	**0**	**10**
MONTGOMERY						
Windsor Care Center	0	1	8	8	0	17
MONTGOMERY COUNTY TOTALS:	**0**	**1**	**8**	**8**	**0**	**17**
MORGAN						
West Liberty Nursing and Rehabilitation Center	0	2	0	1	0	3
MORGAN COUNTY TOTALS:	**0**	**2**	**0**	**1**	**0**	**3**
ROWAN						
Life Care Center of Morehead	0	1	3	1	1	6
ROWAN COUNTY TOTALS:	**0**	**1**	**3**	**1**	**1**	**6**
ADD 9 TOTALS:	**8**	**11**	**17**	**12**	**1**	**49**

* See Notes in Section VI

FACILITY RESIDENT AGE DISTRIBUTION - PERSONAL CARE BEDS

For Residents of the Facility on December 31, 2004

	UNDER 65	65-74	75-84	OVER 85	UNKNOWN	TOTAL
ADD 10						
BOYD						
Artrips Personal Care Home	15	2	2	0	0	19
Frasure's Personal Care Home, Inc.	38	21	1	0	0	60
Hamilton's Personal Care Home	18	4	0	0	0	22
King's Daughters And Sons Home for Aged Men and Women	1	0	7	24	0	32
Kingsbrook Lifecare Center	1	0	3	2	0	6
Woodland Oaks Health Care Facility	1	3	3	1	0	8
BOYD COUNTY TOTALS:	**74**	**30**	**16**	**27**	**0**	**147**
GREENUP						
Oakmont Manor	1	1	5	4	0	11
Russell Convalescent Home	8	14	1	0	0	23
Trinity Station Retirement Community	0	1	5	7	0	13
GREENUP COUNTY TOTALS:	**9**	**16**	**11**	**11**	**0**	**47**
LAWRENCE						
J J Jordan Geriatric Center	0	4	7	0	0	11
LAWRENCE COUNTY TOTALS:	**0**	**4**	**7**	**0**	**0**	**11**
ADD 10 TOTALS:	**83**	**50**	**34**	**38**	**0**	**205**

* See Notes in Section VI

FACILITY RESIDENT AGE DISTRIBUTION - PERSONAL CARE BEDS

For Residents of the Facility on December 31, 2004

	UNDER 65	65-74	75-84	OVER 85	UNKNOWN	TOTAL
ADD 11						
JOHNSON						
* Venture Home Again	30	9	3	1	0	43
JOHNSON COUNTY TOTALS:	**30**	**9**	**3**	**1**	**0**	**43**
MAGOFFIN						
Salyersville Health Care Center	2	4	2	0	0	8
MAGOFFIN COUNTY TOTALS:	**2**	**4**	**2**	**0**	**0**	**8**
PIKE						
Good Shepherd Community Nursing Center	1	0	0	0	0	1
PIKE COUNTY TOTALS:	**1**	**0**	**0**	**0**	**0**	**1**
ADD 11 TOTALS:	**33**	**13**	**5**	**1**	**0**	**52**
ADD 12						
KNOTT						
Caney Creek Rehabilitation Complex	69	5	0	0	0	74
Golden Years Rest Home	48	10	3	0	0	61
KNOTT COUNTY TOTALS:	**117**	**15**	**3**	**0**	**0**	**135**
LEE						
* Lee County Care and Rehabilitation Center	1	3	1	0	0	5
LEE COUNTY TOTALS:	**1**	**3**	**1**	**0**	**0**	**5**

* See Notes in Section VI

FACILITY RESIDENT AGE DISTRIBUTION - PERSONAL CARE BEDS

For Residents of the Facility on December 31, 2004

	UNDER 65	65-74	75-84	OVER 85	UNKNOWN	TOTAL
LESLIE						
Hyden Manor	8	4	3	4	0	19
LESLIE COUNTY TOTALS:	**8**	**4**	**3**	**4**	**0**	**19**
LETCHER						
Letcher County Golden Years Rest Home	32	8	2	0	0	42
LETCHER COUNTY TOTALS:	**32**	**8**	**2**	**0**	**0**	**42**
OWSLEY						
Owsley County Health Care Center	1	1	0	1	0	3
OWSLEY COUNTY TOTALS:	**1**	**1**	**0**	**1**	**0**	**3**
ADD 12 TOTALS:	**159**	**31**	**9**	**5**	**0**	**204**
ADD 13						
BELL						
Generations Center of Middlesboro	48	13	2	0	0	63
Middlesboro Health Care Facility	0	0	1	0	0	1
BELL COUNTY TOTALS:	**48**	**13**	**3**	**0**	**0**	**64**
CLAY						
Laurel Creek Health Care Center	6	2	0	1	0	9
CLAY COUNTY TOTALS:	**6**	**2**	**0**	**1**	**0**	**9**

* See Notes in Section VI

FACILITY RESIDENT AGE DISTRIBUTION - PERSONAL CARE BEDS

For Residents of the Facility on December 31, 2004

	UNDER 65	65-74	75-84	OVER 85	UNKNOWN	TOTAL
HARLAN						
The Laurels	41	12	9	8	0	70
HARLAN COUNTY TOTALS:	**41**	**12**	**9**	**8**	**0**	**70**
JACKSON						
Jackson Manor	2	2	0	1	0	5
JACKSON COUNTY TOTALS:	**2**	**2**	**0**	**1**	**0**	**5**
KNOX						
Christian Health Center, Corbin	0	2	2	10	0	14
KNOX COUNTY TOTALS:	**0**	**2**	**2**	**10**	**0**	**14**
LAUREL						
Laurel Heights Home for the Elderly	3	3	7	5	0	18
LAUREL COUNTY TOTALS:	**3**	**3**	**7**	**5**	**0**	**18**
ROCKCASTLE						
Rockcastle Health and Rehabilitation Center	0	0	2	1	0	3
ROCKCASTLE COUNTY TOTALS:	**0**	**0**	**2**	**1**	**0**	**3**
WHITLEY						
The Heritage	0	0	1	2	0	3
WHITLEY COUNTY TOTALS:	**0**	**0**	**1**	**2**	**0**	**3**
ADD 13 TOTALS:	**100**	**34**	**24**	**28**	**0**	**186**

* See Notes in Section VI

FACILITY RESIDENT AGE DISTRIBUTION - PERSONAL CARE BEDS

For Residents of the Facility on December 31, 2004

	UNDER 65	65-74	75-84	OVER 85	UNKNOWN	TOTAL
ADD 14						
CASEY						
Liberty Care Center	0	2	4	3	0	9
CASEY COUNTY TOTALS:	**0**	**2**	**4**	**3**	**0**	**9**
CUMBERLAND						
Cumberland Valley Manor	2	1	1	1	0	5
CUMBERLAND COUNTY TOTALS:	**2**	**1**	**1**	**1**	**0**	**5**
GREEN						
Green Hill Manor	0	0	0	2	0	2
GREEN COUNTY TOTALS:	**0**	**0**	**0**	**2**	**0**	**2**
MCCREARY						
Cumberland Manor Rest Home	43	3	3	0	0	49
MCCREARY COUNTY TOTALS:	**43**	**3**	**3**	**0**	**0**	**49**
PULASKI						
Crestview Personal Care Home	9	6	7	6	0	28
Hilltop Rest Home	14	8	7	4	0	33
Somerview Personal Care Home	23	6	9	6	0	44
PULASKI COUNTY TOTALS:	**46**	**20**	**23**	**16**	**0**	**105**

* See Notes in Section VI

FACILITY RESIDENT AGE DISTRIBUTION - PERSONAL CARE BEDS

For Residents of the Facility on December 31, 2004

	UNDER 65	65-74	75-84	OVER 85	UNKNOWN	TOTAL
WAYNE						
Dishman Personal Care Home	26	8	4	0	0	38
Hicks' Golden Years Nursing Home	0	0	0	1	0	1
WAYNE COUNTY TOTALS:	**26**	**8**	**4**	**1**	**0**	**39**
ADD 14 TOTALS:	**117**	**34**	**35**	**23**	**0**	**209**
ADD 15						
ANDERSON						
Heritage Hall Health and Rehabilitation Center	0	0	6	9	0	15
Sunset Hill Home for the Aged and Infirm	7	4	2	0	0	13
ANDERSON COUNTY TOTALS:	**7**	**4**	**8**	**9**	**0**	**28**
BOURBON						
Bourbon Heights	2	1	6	0	0	9
BOURBON COUNTY TOTALS:	**2**	**1**	**6**	**0**	**0**	**9**
BOYLE						
Charleston Health Care Center	0	0	0	1	0	1
McDowell Place of Danville	0	1	2	7	0	10
BOYLE COUNTY TOTALS:	**0**	**1**	**2**	**8**	**0**	**11**
CLARK						
Winchester Centre for Health and Rehabilitation	1	0	2	1	0	4

* See Notes in Section VI

FACILITY RESIDENT AGE DISTRIBUTION - PERSONAL CARE BEDS

For Residents of the Facility on December 31, 2004

	UNDER 65	65-74	75-84	OVER 85	UNKNOWN	TOTAL
CLARK COUNTY TOTALS:	**1**	**0**	**2**	**1**	**0**	**4**
ESTILL						
Irvine Health and Rehabilitation Center	1	4	10	3	0	18
ESTILL COUNTY TOTALS:	**1**	**4**	**10**	**3**	**0**	**18**
FAYETTE						
Bluegrass Personal Care Home	31	1	0	0	0	32
Homewood Residence at Richmond Place	0	3	41	24	0	68
Lexington Country Place	0	1	5	12	0	18
Mayfair Village Retirement Center	0	0	5	13	0	18
Tanbark Health Care Center	0	3	17	37	0	57
The Breckinridge	0	3	12	9	0	24
YWCA Arnett Pritchett Place	0	1	5	7	0	13
FAYETTE COUNTY TOTALS:	**31**	**12**	**85**	**102**	**0**	**230**
GARRARD						
Christian Care of Lancaster	1	2	1	0	0	4
GARRARD COUNTY TOTALS:	**1**	**2**	**1**	**0**	**0**	**4**
HARRISON						
* Martin's Rest Home	0	0	0	0	0	0
Shady Lawn Home	32	13	7	1	0	53

* See Notes in Section VI

FACILITY RESIDENT AGE DISTRIBUTION - PERSONAL CARE BEDS

For Residents of the Facility on December 31, 2004

	UNDER 65	65-74	75-84	OVER 85	UNKNOWN	TOTAL
HARRISON COUNTY TOTALS:	**32**	**13**	**7**	**1**	**0**	**53**
JESSAMINE						
Rose Terrace Lodge	23	7	5	4	0	39
Royal Manor	1	2	0	7	0	10
Wesley Village	0	3	9	9	0	21
JESSAMINE COUNTY TOTALS:	**24**	**12**	**14**	**20**	**0**	**70**
LINCOLN						
* Waynesburg Manor, LLC	15	3	9	1	0	28
LINCOLN COUNTY TOTALS:	**15**	**3**	**9**	**1**	**0**	**28**
MADISON						
Crestview Personal Care Home	13	8	13	5	0	39
Richmond Health and Rehabilitation Complex	0	0	1	1	0	2
* Richmond Health and Rehabilitation, Kenwood	0	0	0	0	0	0
Telford Terrace	0	2	6	11	0	19
MADISON COUNTY TOTALS:	**13**	**10**	**20**	**17**	**0**	**60**
POWELL						
Stanton Nursing Center	4	1	1	3	0	9
POWELL COUNTY TOTALS:	**4**	**1**	**1**	**3**	**0**	**9**

* See Notes in Section VI

FACILITY RESIDENT AGE DISTRIBUTION - PERSONAL CARE BEDS

For Residents of the Facility on December 31, 2004

	UNDER 65	65-74	75-84	OVER 85	UNKNOWN	TOTAL
SCOTT						
Dover Manor	0	0	0	1	0	1
SCOTT COUNTY TOTALS:	**0**	**0**	**0**	**1**	**0**	**1**
WOODFORD						
Taylor Manor Nursing Home	1	0	6	8	0	15
WOODFORD COUNTY TOTALS:	**1**	**0**	**6**	**8**	**0**	**15**
ADD 15 TOTALS:	**132**	**63**	**171**	**174**	**0**	**540**
STATEWIDE TOTAL:	**1,919**	**752**	**1,286**	**1,426**	**11**	**5,394**

* See Notes in Section VI

FACILITY RESIDENT AGE DISTRIBUTION - SKILLED NURSING BEDS

For Residents of the Facility on December 31, 2004

	UNDER 65	65-74	75-84	OVER 85	UNKNOWN	TOTAL
ADD: 3						
DAVIESS						
Hermitage Care and Rehabilitation Center	0	0	2	8	0	10
DAVIESS COUNTY TOTALS:	**0**	**0**	**2**	**8**	**0**	**10**
ADD 3 TOTALS:	**0**	**0**	**2**	**8**	**0**	**10**
ADD: 6						
JEFFERSON						
Twinbrook Nursing Home	0	0	6	18	0	24
JEFFERSON COUNTY TOTALS:	**0**	**0**	**6**	**18**	**0**	**24**
ADD 6 TOTALS:	**0**	**0**	**6**	**18**	**0**	**24**
STATEWIDE TOTAL:	**0**	**0**	**8**	**26**	**0**	**34**

* See Notes in Section VI

FACILITY RESIDENT AGE DISTRIBUTION - NURSING HOME BEDS

For Residents of the Facility on December 31, 2004

	UNDER 65	65-74	75-84	OVER 85	UNKNOWN	TOTAL
ADD: 3						
DAVIESS						
Hermitage Care and Rehabilitation Center	0	2	5	14	0	21
DAVIESS COUNTY TOTALS:	**0**	**2**	**5**	**14**	**0**	**21**
WEBSTER						
Shemwell Nursing Home	0	1	5	13	0	19
WEBSTER COUNTY TOTALS:	**0**	**1**	**5**	**13**	**0**	**19**
ADD 3 TOTALS:	**0**	**3**	**10**	**27**	**0**	**40**
ADD: 4						
WARREN						
* Christian Health Center, Bowling Green	0	1	1	4	0	6
WARREN COUNTY TOTALS:	**0**	**1**	**1**	**4**	**0**	**6**
ADD 4 TOTALS:	**0**	**1**	**1**	**4**	**0**	**6**
ADD: 5						
MARION						
The Village of Lebanon Nursing Center	0	0	8	19	0	27
MARION COUNTY TOTALS:	**0**	**0**	**8**	**19**	**0**	**27**
ADD 5 TOTALS:	**0**	**0**	**8**	**19**	**0**	**27**

* See Notes in Section VI

FACILITY RESIDENT AGE DISTRIBUTION - NURSING HOME BEDS

For Residents of the Facility on December 31, 2004

	UNDER 65	65-74	75-84	OVER 85	UNKNOWN	TOTAL
ADD: 6						
JEFFERSON						
Brownsboro Hills Nursing Home	4	2	5	7	0	18
Christian Health Center, Louisville	0	0	1	3	0	4
Episcopal Church Home	0	1	12	25	0	38
The Forum at Brookside	0	0	4	16	0	20
Twinbrook Nursing Home	1	0	7	20	0	28
JEFFERSON COUNTY TOTALS:	**5**	**3**	**29**	**71**	**0**	**108**
ADD 6 TOTALS:	**5**	**3**	**29**	**71**	**0**	**108**
ADD: 10						
GREENUP						
Trinity Station Retirement Community	0	1	3	4	0	8
GREENUP COUNTY TOTALS:	**0**	**1**	**3**	**4**	**0**	**8**
ADD 10 TOTALS:	**0**	**1**	**3**	**4**	**0**	**8**
ADD: 13						
KNOX						
Christian Health Center, Corbin	0	0	0	2	0	2
KNOX COUNTY TOTALS:	**0**	**0**	**0**	**2**	**0**	**2**
ADD 13 TOTALS:	**0**	**0**	**0**	**2**	**0**	**2**

* See Notes in Section VI

FACILITY RESIDENT AGE DISTRIBUTION - NURSING HOME BEDS

For Residents of the Facility on December 31, 2004

	UNDER 65	65-74	75-84	OVER 85	UNKNOWN	TOTAL
ADD: 14						
PULASKI						
The Neighborhood Nursing Facility	0	2	5	5	0	12
PULASKI COUNTY TOTALS:	**0**	**2**	**5**	**5**	**0**	**12**
ADD 14 TOTALS:	**0**	**2**	**5**	**5**	**0**	**12**
ADD: 15						
BOURBON						
Bourbon Heights	1	2	14	15	0	32
BOURBON COUNTY TOTALS:	**1**	**2**	**14**	**15**	**0**	**32**
FAYETTE						
Mayfair Manor	0	0	12	32	0	44
FAYETTE COUNTY TOTALS:	**0**	**0**	**12**	**32**	**0**	**44**
JESSAMINE						
Wesley Village	0	4	11	8	0	23
JESSAMINE COUNTY TOTALS:	**0**	**4**	**11**	**8**	**0**	**23**
MADISON						
Telford Terrace	0	0	6	11	0	17
MADISON COUNTY TOTALS:	**0**	**0**	**6**	**11**	**0**	**17**

* See Notes in Section VI

FACILITY RESIDENT AGE DISTRIBUTION - NURSING HOME BEDS

For Residents of the Facility on December 31, 2004

	UNDER 65	65-74	75-84	OVER 85	UNKNOWN	TOTAL
WOODFORD						
Taylor Manor Nursing Home	1	2	16	16	0	35
WOODFORD COUNTY TOTALS:	**1**	**2**	**16**	**16**	**0**	**35**
ADD 15 TOTALS:	**2**	**8**	**59**	**82**	**0**	**151**
STATEWIDE TOTAL:	**7**	**18**	**115**	**214**	**0**	**354**

* See Notes in Section VI

FACILITY RESIDENT AGE DISTRIBUTION - INTERMEDIATE CARE BEDS

For Residents of the Facility on December 31, 2004

	UNDER 65	65-74	75-84	OVER 85	UNKNOWN	TOTAL
ADD: 6						
JEFFERSON						
Eastern Star Home in Kentucky	0	0	7	8	0	15
Louisville Protestant Alterheim	0	0	8	13	0	21
Twinbrook Nursing Home	0	0	2	14	0	16
JEFFERSON COUNTY TOTALS:	**0**	**0**	**17**	**35**	**0**	**52**
ADD 6 TOTALS:	**0**	**0**	**17**	**35**	**0**	**52**
ADD: 15						
WOODFORD						
Taylor Manor Nursing Home	0	0	2	13	0	15
WOODFORD COUNTY TOTALS:	**0**	**0**	**2**	**13**	**0**	**15**
ADD 15 TOTALS:	**0**	**0**	**2**	**13**	**0**	**15**
STATEWIDE TOTAL:	**0**	**0**	**19**	**48**	**0**	**67**

* See Notes in Section VI

FACILITY RESIDENT AGE DISTRIBUTION - ALZHEIMERS BEDS

For Residents of the Facility on December 31, 2004

	UNDER 65	65-74	75-84	OVER 85	UNKNOWN	TOTAL
ADD 3 DAVIESS COUNTY						
Wellington Parc of Owensboro	3	4	29	18	0	54
ADD 3 TOTAL:	**3**	**4**	**29**	**18**	**0**	**54**
ADD 4 WARREN COUNTY						
Wellington Parc of Bowling Green	2	7	26	25	0	60
ADD 4 TOTAL:	**2**	**7**	**26**	**25**	**0**	**60**
STATEWIDE TOTAL:	**5**	**11**	**55**	**43**	**0**	**114**

FACILITY RESIDENT AGE DISTRIBUTION - ICF/MR BEDS

For Residents of the Facility on December 31, 2004

	UNDER 65	65-74	75-84	OVER 85	UNKNOWN	TOTAL
ADD 2						
HOPKINS						
Outwood ICF/MR	63	5	2	0	0	70
HOPKINS COUNTY TOTAL	**63**	**5**	**2**	**0**	**0**	**70**
ADD 2 TOTALS:	**63**	**5**	**2**	**0**	**0**	**70**
ADD 3						
DAVIESS						
Wendell Foster's Campus for Developmental Disab	62	1	0	0	0	63
DAVIESS COUNTY TOTAL	**62**	**1**	**0**	**0**	**0**	**63**
UNION						
Higgins Learning Center	31	0	0	0	0	31
UNION COUNTY TOTAL	**31**	**0**	**0**	**0**	**0**	**31**
ADD 3 TOTALS:	**93**	**1**	**0**	**0**	**0**	**94**
ADD 6						
BULLITT						
Meadows ICF/MR	8	0	0	0	0	8
BULLITT COUNTY TOTAL	**8**	**0**	**0**	**0**	**0**	**8**
JEFFERSON						
Central State ICF/MR	40	1	0	0	0	41

* See Notes in Section VI

FACILITY RESIDENT AGE DISTRIBUTION - ICF/MR BEDS

For Residents of the Facility on December 31, 2004

	UNDER 65	65-74	75-84	OVER 85	UNKNOWN	TOTAL
Del Maria ICF/MR	8	0	0	0	0	8
Hazelwood ICF/MR	145	6	1	0	0	152
JEFFERSON COUNTY TOTAL	**193**	**7**	**1**	**0**	**0**	**201**
OLDHAM						
Cedar Lake Lodge ICF/MR	71	4	1	0	0	76
Windsong ICF/MR	8	0	0	0	0	8
OLDHAM COUNTY TOTAL	**79**	**4**	**1**	**0**	**0**	**84**
ADD 6 TOTALS:	**280**	**11**	**2**	**0**	**0**	**293**
ADD 14						
PULASKI						
Oak Knoll Community	68	0	0	0	0	68
Rolling Hills Community	64	0	0	0	0	64
Stone Creek Community	61	1	0	0	0	62
Willow Run Community	105	1	0	0	0	106
PULASKI COUNTY TOTAL	**298**	**2**	**0**	**0**	**0**	**300**
ADD 14 TOTALS:	**298**	**2**	**0**	**0**	**0**	**300**
STATEWIDE TOTAL:	**734**	**19**	**4**	**0**	**0**	**757**

* See Notes in Section VI

2004 Kentucky Annual Long-Term Care Services Report

Section IV
Death Census by Age

FACILITY RESIDENT DEATH DISTRIBUTION - NURSING FACILITY BEDS

For Residents of the Facility on December 31, 2004

	UNDER 65	65-74	75-84	OVER 85	UNKNOWN	TOTAL
ADD: 1						
BALLARD						
Life Care Center of LaCenter	3	4	11	20	0	38
BALLARD COUNTY TOTAL:	**3**	**4**	**11**	**20**	**0**	**38**
CALLOWAY						
Murray Calloway Co Hospital LTC Unit	1	2	5	9	0	17
West View Nursing Home	2	6	30	25	0	63
CALLOWAY COUNTY TOTAL:	**3**	**8**	**35**	**34**	**0**	**80**
CARLISLE						
Countryside Health Care Center	0	0	1	9	0	10
CARLISLE COUNTY TOTAL:	**0**	**0**	**1**	**9**	**0**	**10**
FULTON						
Haws Memorial Nursing and Rehabilitation Center	1	1	3	11	0	16
FULTON COUNTY TOTAL:	**1**	**1**	**3**	**11**	**0**	**16**
GRAVES						
Green Acres Healthcare	0	4	9	15	0	28
Heritage Manor Healthcare Center	0	1	6	30	0	37
Mills Manor Nursing Home	0	2	6	16	0	24
GRAVES COUNTY TOTAL:	**0**	**7**	**21**	**61**	**0**	**89**
HICKMAN						
Arbor Place of Clinton	1	2	1	6	0	10

FACILITY RESIDENT DEATH DISTRIBUTION - NURSING FACILITY BEDS

For Residents of the Facility on December 31, 2004

	UNDER 65	65-74	75-84	OVER 85	UNKNOWN	TOTAL
Clinton Hickman County Nursing Facility	1	0	7	13	0	21
HICKMAN COUNTY TOTAL:	**2**	**2**	**8**	**19**	**0**	**31**
MARSHALL						
Britthaven of Benton	0	3	7	16	0	26
Calvert City Convalescent Center	0	1	14	17	0	32
Marshall County Hospital and Long Term Care Facility	1	2	6	17	0	26
Oakview Nursing and Rehabilitation Center	3	8	11	26	0	48
MARSHALL COUNTY TOTAL:	**4**	**14**	**38**	**76**	**0**	**132**
MCCRACKEN						
Lourdes Transitional Care	6	8	17	15	0	46
Medco Center of Paducah	3	3	17	18	0	41
Paducah Centre for Health and Rehabilitation	0	4	14	9	0	27
Parkview Nursing and Rehabilitation Center	2	6	17	34	0	59
Superior Care Home	0	2	8	26	0	36
Western Baptist Hospital Transitional Care	2	7	11	4	0	24
MCCRACKEN COUNTY TOTAL:	**13**	**30**	**84**	**106**	**0**	**233**
ADD 1 TOTAL:	**26**	**66**	**201**	**336**	**0**	**629**

FACILITY RESIDENT DEATH DISTRIBUTION - NURSING FACILITY BEDS

For Residents of the Facility on December 31, 2004

	UNDER 65	65-74	75-84	OVER 85	UNKNOWN	TOTAL
ADD: 2						
CALDWELL						
Princeton Health Care Manor	1	4	20	28	0	53
CALDWELL COUNTY TOTAL:	**1**	**4**	**20**	**28**	**0**	**53**
CHRISTIAN						
Christian Health Center, Hopkinsville	0	1	11	34	0	46
Covington Convalescent Center	0	3	1	17	0	21
Pembroke Nursing & Rehab. Center	8	6	11	0	0	25
Pinecrest Manor	2	8	17	16	0	43
Western State Nursing Facility	2	6	15	1	0	24
CHRISTIAN COUNTY TOTAL:	**12**	**24**	**55**	**68**	**0**	**159**
CRITTENDEN						
The New Crittenden County Convalescent Center	2	0	16	8	0	26
CRITTENDEN COUNTY TOTAL:	**2**	**0**	**16**	**8**	**0**	**26**
HOPKINS						
Dawson Pointe	2	2	4	4	0	12
NHC Healthcare, Madisonville	1	0	12	18	0	31
Regional Medical Center of Hopkins County	3	5	9	4	0	21
Ridgewood Terrace Nursing Home	3	1	17	20	0	41
Senior Citizens Nursing Home	4	5	17	18	0	44

FACILITY RESIDENT DEATH DISTRIBUTION - NURSING FACILITY BEDS

For Residents of the Facility on December 31, 2004

	UNDER 65	65-74	75-84	OVER 85	UNKNOWN	TOTAL
Tradewater Pointe	0	0	13	8	0	21
Versnick Health Care Center	1	2	2	12	0	17
Western Kentucky Veterans Center	1	3	10	11	0	25
HOPKINS COUNTY TOTAL:	**15**	**18**	**84**	**95**	**0**	**212**
LIVINGSTON						
Salem-Springlake Care Center	0	3	8	10	0	21
LIVINGSTON COUNTY TOTAL:	**0**	**3**	**8**	**10**	**0**	**21**
LYON						
Hilltop Nursing Home	1	3	12	15	0	31
River's Bend Retirement Community	0	4	9	11	0	24
LYON COUNTY TOTAL:	**1**	**7**	**21**	**26**	**0**	**55**
MUHLENBERG						
Belle Meade Home	0	0	5	10	0	15
Maple Manor Health Care Center	1	10	6	14	0	31
Muhlenberg Community Hospital	5	6	30	21	0	62
MUHLENBERG COUNTY TOTAL:	**6**	**16**	**41**	**45**	**0**	**108**
TODD						
Hearthstone Place	1	6	10	10	0	27
TODD COUNTY TOTAL:	**1**	**6**	**10**	**10**	**0**	**27**

FACILITY RESIDENT DEATH DISTRIBUTION - NURSING FACILITY BEDS

For Residents of the Facility on December 31, 2004

	UNDER 65	65-74	75-84	OVER 85	UNKNOWN	TOTAL
TRIGG						
Shady Lawn Nursing Home	1	0	5	8	0	14
TRIGG COUNTY TOTAL:	**1**	**0**	**5**	**8**	**0**	**14**
ADD 2 TOTAL:	**39**	**78**	**260**	**298**	**0**	**675**
ADD: 3						
DAVIESS						
Bon Harbor Nursing and Rehabilitation	7	13	19	22	0	61
Carmel Home	0	0	3	14	0	17
Hermitage Care and Rehabilitation Center	0	4	10	7	0	21
Hillcrest Health Care Center	3	6	22	29	0	60
Leisure Years Nursing Home	0	10	17	28	0	55
The Transitional Care Center of Owensboro	5	6	7	7	3	28
Wellington Parc of Owensboro	0	1	2	6	0	9
DAVIESS COUNTY TOTAL:	**15**	**40**	**80**	**113**	**3**	**251**
HANCOCK						
Heartland Villa	1	0	9	6	0	16
HANCOCK COUNTY TOTAL:	**1**	**0**	**9**	**6**	**0**	**16**
HENDERSON						
Medco Center of Henderson	4	2	8	15	0	29

FACILITY RESIDENT DEATH DISTRIBUTION - NURSING FACILITY BEDS

For Residents of the Facility on December 31, 2004

	UNDER 65	65-74	75-84	OVER 85	UNKNOWN	TOTAL
Redbanks	1	7	24	26	0	58
HENDERSON COUNTY TOTAL:	**5**	**9**	**32**	**41**	**0**	**87**
MCLEAN						
Riverside Manor Health Care Center	1	3	7	8	0	19
MCLEAN COUNTY TOTAL:	**1**	**3**	**7**	**8**	**0**	**19**
OHIO						
Beaver Dam Health Care Manor	3	4	9	10	0	26
Fordsville Nursing and Rehabilitation Center	4	4	6	2	0	16
Professional Care Health and Rehabilitation Center	1	2	7	12	0	22
OHIO COUNTY TOTAL:	**8**	**10**	**22**	**24**	**0**	**64**
UNION						
Methodist Hospital Union County Extended Care Facility	1	0	4	4	0	9
Morganfield Nursing and Rehabilitation Center	0	1	7	6	0	14
UNION COUNTY TOTAL:	**1**	**1**	**11**	**10**	**0**	**23**
WEBSTER						
Colonial Terrace Nursing Facility	3	5	12	16	0	36
WEBSTER COUNTY TOTAL:	**3**	**5**	**12**	**16**	**0**	**36**
ADD 3 TOTAL:	**34**	**68**	**173**	**218**	**3**	**496**

FACILITY RESIDENT DEATH DISTRIBUTION - NURSING FACILITY BEDS

For Residents of the Facility on December 31, 2004

	UNDER 65	65-74	75-84	OVER 85	UNKNOWN	TOTAL
ADD: 4						
ALLEN						
Cal Turner Extended Care Pavilion	3	4	11	21	0	39
ALLEN COUNTY TOTAL:	**3**	**4**	**11**	**21**	**0**	**39**
BARREN						
Barren County Health Care Center	0	2	14	19	0	35
Glasgow Health and Rehabilitation Center	1	5	5	11	0	22
Glasgow State Nursing Facility	2	1	4	2	0	9
Glenview Health Care Facility	0	3	6	8	0	17
NHC Healthcare, Glasgow	1	6	20	31	0	58
T. J. Samson Community Hospital Skilled Nursing Unit	0	6	10	4	0	20
BARREN COUNTY TOTAL:	**4**	**23**	**59**	**75**	**0**	**161**
BUTLER						
Morgantown Care & Rehabilitation Center	1	0	7	10	0	18
BUTLER COUNTY TOTAL:	**1**	**0**	**7**	**10**	**0**	**18**
EDMONSON						
Edmonson Health Care Center	0	1	8	8	0	17
EDMONSON COUNTY TOTAL:	**0**	**1**	**8**	**8**	**0**	**17**
HART						
Hart County Health Care Center	0	8	16	29	0	53

FACILITY RESIDENT DEATH DISTRIBUTION - NURSING FACILITY BEDS

For Residents of the Facility on December 31, 2004

	UNDER 65	65-74	75-84	OVER 85	UNKNOWN	TOTAL
HART COUNTY TOTAL:	**0**	**8**	**16**	**29**	**0**	**53**
LOGAN						
Auburn Health Care	1	2	5	17	0	25
Russellville Health Care Manor	1	0	12	16	0	29
LOGAN COUNTY TOTAL:	**2**	**2**	**17**	**33**	**0**	**54**
METCALFE						
Metcalfe County Nursing Home	5	1	8	15	0	29
METCALFE COUNTY TOTAL:	**5**	**1**	**8**	**15**	**0**	**29**
MONROE						
Monroe Health and Rehabilitation Center	0	2	2	6	0	10
MONROE COUNTY TOTAL:	**0**	**2**	**2**	**6**	**0**	**10**
SIMPSON						
Medco Center of Franklin	1	5	3	15	0	24
SIMPSON COUNTY TOTAL:	**1**	**5**	**3**	**15**	**0**	**24**
WARREN						
Britthaven of Bowling Green	0	0	0	0	0	0
Christian Health Center, Bowling Green	0	0	1	4	0	5
Colonial Manor Nursing Home	0	1	9	22	0	32
Hopkins Nursing Facility	0	3	6	13	0	22
Medco Center of Bowling Green	1	2	6	7	0	16

FACILITY RESIDENT DEATH DISTRIBUTION - NURSING FACILITY BEDS

For Residents of the Facility on December 31, 2004

	UNDER 65	65-74	75-84	OVER 85	UNKNOWN	TOTAL
Rosewood Health Care Center	7	7	14	10	0	38
WARREN COUNTY TOTAL:	**8**	**13**	**36**	**56**	**0**	**113**
ADD 4 TOTAL:	**24**	**59**	**167**	**268**	**0**	**518**
ADD: 5						
BRECKINRIDGE						
Breckinridge Memorial Nursing Facility	0	0	3	6	0	9
Medco Center of Hardinsburg	0	1	7	16	0	24
BRECKINRIDGE COUNTY TOTAL:	**0**	**1**	**10**	**22**	**0**	**33**
GRAYSON						
Grayson Manor Nursing Home	0	5	9	9	0	23
Leitchfield Health Care Manor	0	0	4	8	0	12
GRAYSON COUNTY TOTAL:	**0**	**5**	**13**	**17**	**0**	**35**
HARDIN						
Elizabethtown Nursing and Rehabilitation	0	3	8	18	0	29
Helmwood Healthcare Center	0	2	13	22	0	37
Kensington Manor	0	6	4	7	0	17
North Hardin Health and Rehabilitation Center	0	4	19	22	0	45
Nursing Facility of Hardin Memorial Hospital	0	1	1	0	0	2
Woodland Terrace Health Care Facility	3	6	8	11	0	28

FACILITY RESIDENT DEATH DISTRIBUTION - NURSING FACILITY BEDS

For Residents of the Facility on December 31, 2004

	UNDER 65	65-74	75-84	OVER 85	UNKNOWN	TOTAL
HARDIN COUNTY TOTAL:	**3**	**22**	**53**	**80**	**0**	**158**
LARUE						
Sunrise Manor	2	8	19	30	0	59
LARUE COUNTY TOTAL:	**2**	**8**	**19**	**30**	**0**	**59**
MARION						
Cedars Of Lebanon Nursing Center	2	3	5	15	0	25
Loretto Motherhouse Infirmary	2	0	5	8	0	15
Spring View Hospital	0	0	0	0	0	0
St. Francis Nursing Home Center	0	1	0	5	0	6
MARION COUNTY TOTAL:	**4**	**4**	**10**	**28**	**0**	**46**
MEADE						
Medco Center of Brandenburg	1	4	9	2	0	16
MEADE COUNTY TOTAL:	**1**	**4**	**9**	**2**	**0**	**16**
NELSON						
Colonial Health and Rehabilitation Center	0	1	10	15	0	26
Federal Hill Manor	1	4	17	8	0	30
Flaget Memorial Hospital	1	0	2	2	0	5
NELSON COUNTY TOTAL:	**2**	**5**	**29**	**25**	**0**	**61**
WASHINGTON						
Sansbury Care Center	0	0	5	9	0	14

FACILITY RESIDENT DEATH DISTRIBUTION - NURSING FACILITY BEDS

For Residents of the Facility on December 31, 2004

	UNDER 65	65-74	75-84	OVER 85	UNKNOWN	TOTAL
Springfield Nursing and Rehabilitation Center	5	1	10	10	0	26
WASHINGTON COUNTY TOTAL:	**5**	**1**	**15**	**19**	**0**	**40**
ADD 5 TOTAL:	**17**	**50**	**158**	**223**	**0**	**448**
ADD: 6						
BULLITT						
Green Meadows Health Care Center	1	4	14	20	0	39
BULLITT COUNTY TOTAL:	**1**	**4**	**14**	**20**	**0**	**39**
HENRY						
Homestead Nursing Center of New Castle	0	2	5	11	0	18
HENRY COUNTY TOTAL:	**0**	**2**	**5**	**11**	**0**	**18**
JEFFERSON						
Baptist Home East	0	3	4	11	0	18
Bashford East Health Care	8	2	21	12	0	43
Britthaven of Prospect	2	1	10	11	0	24
Britthaven of South Louisville	3	1	11	17	0	32
Brownsboro Hills Nursing Home	2	5	8	9	0	24
Camelot Healthcare Specialty Center	5	6	21	7	0	39
Caritas Medical Center	0	0	0	52	0	52
Christian Health Center, Louisville	0	1	5	14	0	20

FACILITY RESIDENT DEATH DISTRIBUTION - NURSING FACILITY BEDS

For Residents of the Facility on December 31, 2004

	UNDER 65	65-74	75-84	OVER 85	UNKNOWN	TOTAL
Christopher East Health Care Facility	4	4	13	26	0	47
Episcopal Church Home	3	1	10	24	0	38
Four Courts Senior Center	2	1	1	19	0	23
Franciscan Health Care Center	0	2	14	29	0	45
Georgetown Manor	0	4	8	14	0	26
Hillcreek Manor Rehabilitation and Nursing Center	0	0	13	42	0	55
Home of the Innocents	0	0	0	0	0	0
Hurstbourne HealthCare, LLC	0	5	13	30	0	48
James S. Taylor	0	3	6	2	0	11
Jefferson Manor	0	1	11	20	0	32
Jefferson Place	0	1	1	6	0	8
Kindred Hospital - Louisville	6	10	8	1	0	25
Kings Daughters and Sons Home	4	8	13	12	0	37
Klondike Manor	0	2	13	24	0	39
Little Sisters of the Poor, St Joseph Home for the Aged	0	2	2	6	0	10
Marian Home - Ursuline Sisters	0	0	2	9	0	11
Masonic Homes of Kentucky	2	3	6	31	0	42

FACILITY RESIDENT DEATH DISTRIBUTION - NURSING FACILITY BEDS

For Residents of the Facility on December 31, 2004

	UNDER 65	65-74	75-84	OVER 85	UNKNOWN	TOTAL
Meadows East Care & Rehabilitation Center	1	8	17	31	0	57
Meadows South Care & Rehabilitation Center	2	1	3	8	0	14
Meadowview Health and Rehabilitation Center	0	3	18	22	0	0
Mt Holly Nursing Center	5	12	22	24	0	63
Nazareth Home	1	0	9	37	0	47
Northfield Centre for Health and Rehabilitation	5	6	7	15	0	33
Norton Audubon Hospital Nursing Facility	2	4	9	5	0	20
Norton Healthcare Pavilion Nursing Facility	1	0	1	0	0	2
Norton Southwest Hospital Nursing Facility	0	4	6	5	0	15
Norton Suburban Hospital Nursing Facility	0	0	0	0	0	0
Oaklawn Place	0	2	3	2	0	7
Parkway Medical Center	3	10	35	26	0	74
Pine Tree Villa	1	2	11	16	0	30
Regency Health Care Center	1	6	19	21	0	47
Rockford Manor	1	2	9	22	0	34
Sacred Heart Village	0	0	4	15	0	19
St. Matthews Manor	0	2	18	26	0	46

FACILITY RESIDENT DEATH DISTRIBUTION - NURSING FACILITY BEDS

For Residents of the Facility on December 31, 2004

	UNDER 65	65-74	75-84	OVER 85	UNKNOWN	TOTAL
Summerfield Health and Rehabilitation Center	0	5	28	33	0	66
The Forum at Brookside	0	0	4	14	0	18
The Good Samaritan Center	1	0	9	22	0	32
Treyton Oaks Towers	0	1	4	14	0	19
Wesley Manor Retirement Community	2	0	7	10	0	19
Westminster Terrace	0	2	12	22	0	36
JEFFERSON COUNTY TOTAL:	**67**	**136**	**469**	**818**	**0**	**1,447**
OLDHAM						
Baptist Hospital Northeast	1	0	1	3	0	5
Friendship Manor	0	2	13	16	0	31
Kentucky State Reformatory Nursing Facility	0	0	0	0	0	0
The Richwood	2	2	6	21	0	31
OLDHAM COUNTY TOTAL:	**3**	**4**	**20**	**40**	**0**	**67**
SHELBY						
Crestview Health Care Center	0	3	14	17	0	34
Jewish Hospital Shelbyville	1	0	1	3	0	5
Masonic Homes of Kentucky	2	5	11	24	0	42
SHELBY COUNTY TOTAL:	**3**	**8**	**26**	**44**	**0**	**81**

FACILITY RESIDENT DEATH DISTRIBUTION - NURSING FACILITY BEDS

For Residents of the Facility on December 31, 2004

	UNDER 65	65-74	75-84	OVER 85	UNKNOWN	TOTAL
SPENCER						
Valley View Health Care and Rehabilitation Center	2	5	2	9	0	18
SPENCER COUNTY TOTAL:	**2**	**5**	**2**	**9**	**0**	**18**
TRIMBLE						
Bedford Health Care Center	2	0	2	10	0	14
TRIMBLE COUNTY TOTAL:	**2**	**0**	**2**	**10**	**0**	**14**
ADD 6 TOTAL:	**78**	**159**	**538**	**952**	**0**	**1,684**
ADD: 7						
BOONE						
Florence Park Care Center	4	6	18	18	0	46
St. Luke Hospital West SNF	0	3	3	3	0	9
Woodspoint Health Care Center	5	3	18	30	0	56
BOONE COUNTY TOTAL:	**9**	**12**	**39**	**51**	**0**	**111**
CAMPBELL						
Baptist Convalescent Center	2	4	19	27	0	52
Carmel Manor	2	4	13	28	0	47
Highlands of Ft. Thomas Health Care Ctr & Rehab	0	5	19	34	0	58
Lakeside Heights Nursing Center	15	14	33	23	0	85
St. Luke Hospital East SNF	0	0	1	3	0	4
CAMPBELL COUNTY TOTAL:	**19**	**27**	**85**	**115**	**0**	**246**

FACILITY RESIDENT DEATH DISTRIBUTION - NURSING FACILITY BEDS

For Residents of the Facility on December 31, 2004

	UNDER 65	65-74	75-84	OVER 85	UNKNOWN	TOTAL
CARROLL						
Green Valley Health and Rehabilitation Center	1	1	8	5	0	15
CARROLL COUNTY TOTAL:	**1**	**1**	**8**	**5**	**0**	**15**
GALLATIN						
Gallatin Health Care	1	3	6	13	0	23
GALLATIN COUNTY TOTAL:	**1**	**3**	**6**	**13**	**0**	**23**
GRANT						
Grant Manor Health Care Center	2	2	14	22	0	40
GRANT COUNTY TOTAL:	**2**	**2**	**14**	**22**	**0**	**40**
KENTON						
Garrard Convalescent Home	2	1	2	2	0	7
Madonna Manor	0	2	5	11	0	18
Rosedale Manor	0	3	18	14	0	35
St. Charles Care Center	2	0	29	31	0	62
St. Elizabeth Medical Center North Unit	1	2	1	0	0	4
Villa Spring of Erlanger Health Care Center & Rehabilitation	5	8	19	22	0	54
Village Care Center	0	0	13	21	0	34
Woodcrest Manor	2	5	23	21	0	51
KENTON COUNTY TOTAL:	**12**	**21**	**110**	**122**	**0**	**265**

FACILITY RESIDENT DEATH DISTRIBUTION - NURSING FACILITY BEDS

For Residents of the Facility on December 31, 2004

	UNDER 65	65-74	75-84	OVER 85	UNKNOWN	TOTAL
OWEN						
Owenton Manor	0	2	2	10	12	26
OWEN COUNTY TOTAL:	**0**	**2**	**2**	**10**	**12**	**26**
PENDLETON						
River Valley Nursing Home	0	2	10	11	0	23
PENDLETON COUNTY TOTAL:	**0**	**2**	**10**	**11**	**0**	**23**
ADD 7 TOTAL:	**44**	**70**	**274**	**349**	**12**	**749**
ADD: 8						
BRACKEN						
Augusta Health Care Center	0	8	7	7	0	22
BRACKEN COUNTY TOTAL:	**0**	**8**	**7**	**7**	**0**	**22**
FLEMING						
Pioneer Trace Nursing Home	1	5	19	18	0	43
FLEMING COUNTY TOTAL:	**1**	**5**	**19**	**18**	**0**	**43**
LEWIS						
Vanceburg Rehab and Health Center	2	8	9	18	0	37
LEWIS COUNTY TOTAL:	**2**	**8**	**9**	**18**	**0**	**37**
MASON						
Maysville Nursing and Rehabilitation Facility	0	6	27	18	0	51
MASON COUNTY TOTAL:	**0**	**6**	**27**	**18**	**0**	**51**

FACILITY RESIDENT DEATH DISTRIBUTION - NURSING FACILITY BEDS

For Residents of the Facility on December 31, 2004

	UNDER 65	65-74	75-84	OVER 85	UNKNOWN	TOTAL
ROBERTSON						
Robertson County Health Care Facility	4	2	8	6	0	20
ROBERTSON COUNTY TOTAL:	**4**	**2**	**8**	**6**	**0**	**20**
ADD 8 TOTAL:	**7**	**29**	**70**	**67**	**0**	**173**
ADD: 9						
BATH						
Hilltop Lodge	0	0	2	6	0	8
Ridgeway Nursing and Rehabilitation Facility	2	5	13	13	0	33
BATH COUNTY TOTAL:	**2**	**5**	**15**	**19**	**0**	**41**
MENIFEE						
Edgewood Estates	1	7	8	9	0	25
MENIFEE COUNTY TOTAL:	**1**	**7**	**8**	**9**	**0**	**25**
MONTGOMERY						
Windsor Care Center	0	1	9	13	0	23
MONTGOMERY COUNTY TOTAL:	**0**	**1**	**9**	**13**	**0**	**23**
MORGAN						
Morgan County ARH Nursing Facility	0	0	0	3	0	3
West Liberty Nursing and Rehabilitation Center	0	0	0	1	0	1
MORGAN COUNTY TOTAL:	**0**	**0**	**0**	**4**	**0**	**4**
ROWAN						
Life Care Center of Morehead	3	6	9	18	0	36

FACILITY RESIDENT DEATH DISTRIBUTION - NURSING FACILITY BEDS

For Residents of the Facility on December 31, 2004

	UNDER 65	65-74	75-84	OVER 85	UNKNOWN	TOTAL
St. Claire Medical Center TCU	14	10	8	8	0	40
ROWAN COUNTY TOTAL:	**17**	**16**	**17**	**26**	**0**	**76**
ADD 9 TOTAL:	**20**	**29**	**49**	**71**	**0**	**169**
ADD: 10						
BOYD						
Boyd Nursing and Rehabilitation Center	4	2	9	14	0	29
Kings Daughters Medical Center	0	0	0	0	0	0
Kingsbrook Lifecare Center	2	2	17	21	0	42
Woodland Oaks Health Care Facility	3	4	24	29	0	60
BOYD COUNTY TOTAL:	**9**	**8**	**50**	**64**	**0**	**131**
CARTER						
Carter Nursing and Rehabilitation Center	2	12	18	22	0	54
CARTER COUNTY TOTAL:	**2**	**12**	**18**	**22**	**0**	**54**
ELLIOTT						
Elliott Nursing and Rehabilitation Center	1	0	4	4	0	9
ELLIOTT COUNTY TOTAL:	**1**	**0**	**4**	**4**	**0**	**9**
GREENUP						
Oakmont Manor	1	1	8	22	0	32
South Shore Nursing and Rehabilitation Center	3	3	7	1	0	14
Wurtland Nursing and Rehabilitation	1	1	8	8	0	18

FACILITY RESIDENT DEATH DISTRIBUTION - NURSING FACILITY BEDS

For Residents of the Facility on December 31, 2004

	UNDER 65	65-74	75-84	OVER 85	UNKNOWN	TOTAL
GREENUP COUNTY TOTAL:	**5**	**5**	**23**	**31**	**0**	**64**
LAWRENCE						
J J Jordan Geriatric Center	6	5	12	17	0	40
LAWRENCE COUNTY TOTAL:	**6**	**5**	**12**	**17**	**0**	**40**
ADD 10 TOTAL:	**23**	**30**	**107**	**138**	**0**	**298**
ADD: 11						
FLOYD						
Highlands Regional Medical Center	2	3	6	7	0	18
McDowell Appalachian Regional Hospital Nursing Facility	1	4	3	2	0	10
Prestonsburg Health Care Center	1	4	5	3	0	13
Riverview Health Care Center	3	1	18	11	0	33
FLOYD COUNTY TOTAL:	**7**	**12**	**32**	**23**	**0**	**74**
JOHNSON						
Mountain Manor of Paintsville	0	4	10	10	0	24
JOHNSON COUNTY TOTAL:	**0**	**4**	**10**	**10**	**0**	**24**
MAGOFFIN						
Salyersville Health Care Center	2	2	6	9	0	19
MAGOFFIN COUNTY TOTAL:	**2**	**2**	**6**	**9**	**0**	**19**
MARTIN						
Martin County Health Care Facility	0	1	1	6	0	8
MARTIN COUNTY TOTAL:	**0**	**1**	**1**	**6**	**0**	**8**

FACILITY RESIDENT DEATH DISTRIBUTION - NURSING FACILITY BEDS

For Residents of the Facility on December 31, 2004

	UNDER 65	65-74	75-84	OVER 85	UNKNOWN	TOTAL
PIKE						
Good Shepherd Community Nursing Center	3	1	4	1	0	9
Mountain View Health Care Center	3	10	11	10	0	34
Parkview Nursing and Rehabilitation Center	2	3	15	5	0	25
Pikeville Health Care Center	0	2	2	11	0	15
Williamson ARH Nursing Facility	6	7	12	17	0	42
PIKE COUNTY TOTAL:	**14**	**23**	**44**	**44**	**0**	**125**
ADD 11 TOTAL:	**23**	**42**	**93**	**92**	**0**	**250**
ADD: 12						
BREATHITT						
Nim Henson Geriatric Center	2	1	11	11	0	25
BREATHITT COUNTY TOTAL:	**2**	**1**	**11**	**11**	**0**	**25**
KNOTT						
Knott County Nursing Home	0	1	3	5	0	9
KNOTT COUNTY TOTAL:	**0**	**1**	**3**	**5**	**0**	**9**
LEE						
Lee County Care and Rehabilitation Center	0	0	32	0	0	32
LEE COUNTY TOTAL:	**0**	**0**	**32**	**0**	**0**	**32**
LESLIE						
Hyden Manor	0	0	2	5	0	7

FACILITY RESIDENT DEATH DISTRIBUTION - NURSING FACILITY BEDS

For Residents of the Facility on December 31, 2004

	UNDER 65	65-74	75-84	OVER 85	UNKNOWN	TOTAL
LESLIE COUNTY TOTAL:	**0**	**0**	**2**	**5**	**0**	**7**
LETCHER						
Letcher Manor	2	5	12	7	0	26
LETCHER COUNTY TOTAL:	**2**	**5**	**12**	**7**	**0**	**26**
OWSLEY						
Owsley County Health Care Center	1	3	6	8	0	18
OWSLEY COUNTY TOTAL:	**1**	**3**	**6**	**8**	**0**	**18**
PERRY						
Eastern Kentucky Veterans Center	2	6	18	10	0	36
Hazard Nursing Home	6	2	7	3	0	18
PERRY COUNTY TOTAL:	**8**	**8**	**25**	**13**	**0**	**54**
WOLFE						
Wolfe County Health Care Center	1	3	8	12	0	24
WOLFE COUNTY TOTAL:	**1**	**3**	**8**	**12**	**0**	**24**
ADD 12 TOTAL:	**14**	**21**	**99**	**61**	**0**	**195**
ADD: 13						
BELL						
Britthaven of Pineville	3	6	6	7	0	22
Middlesboro Health Care Facility	0	1	12	19	0	32
Pineville Community Hospital	1	2	5	5	0	13
BELL COUNTY TOTAL:	**4**	**9**	**23**	**31**	**0**	**67**

FACILITY RESIDENT DEATH DISTRIBUTION - NURSING FACILITY BEDS

For Residents of the Facility on December 31, 2004

	UNDER 65	65-74	75-84	OVER 85	UNKNOWN	TOTAL
CLAY						
Laurel Creek Health Care Center	2	4	12	8	0	26
CLAY COUNTY TOTAL:	**2**	**4**	**12**	**8**	**0**	**26**
HARLAN						
Britthaven of TriCities	2	5	13	18	0	38
Harlan ARH Hospital	5	5	9	12	0	31
Harlan Nursing Home	2	3	10	14	0	29
HARLAN COUNTY TOTAL:	**9**	**13**	**32**	**44**	**0**	**98**
JACKSON						
Jackson Manor	1	1	10	9	0	21
JACKSON COUNTY TOTAL:	**1**	**1**	**10**	**9**	**0**	**21**
KNOX						
Barbourville Nursing Home	3	6	10	20	0	39
Christian Health Center, Corbin	0	1	5	11	0	17
Knox County Hospital Nursing Facility	0	0	2	2	0	4
KNOX COUNTY TOTAL:	**3**	**7**	**17**	**33**	**0**	**60**
LAUREL						
Hillcrest Nursing Home	3	6	5	7	0	21
Laurel Heights Home for the Elderly	0	0	11	22	0	33
LAUREL COUNTY TOTAL:	**3**	**6**	**16**	**29**	**0**	**54**

FACILITY RESIDENT DEATH DISTRIBUTION - NURSING FACILITY BEDS

For Residents of the Facility on December 31, 2004

	UNDER 65	65-74	75-84	OVER 85	UNKNOWN	TOTAL
ROCKCASTLE						
Rockcastle Health and Rehabilitation Center	0	2	5	9	0	16
Rockcastle Hospital SNF	5	2	10	1	0	18
ROCKCASTLE COUNTY TOTAL:	**5**	**4**	**15**	**10**	**0**	**34**
WHITLEY						
Corbin Nursing Home	2	2	10	11	0	25
The Heritage	1	3	8	11	0	23
Williamsburg Nursing Home	0	0	2	16	0	18
WHITLEY COUNTY TOTAL:	**3**	**5**	**20**	**38**	**0**	**66**
ADD 13 TOTAL:	**30**	**49**	**145**	**202**	**0**	**426**
ADD: 14						
ADAIR						
Summit Manor	1	4	10	20	0	35
ADAIR COUNTY TOTAL:	**1**	**4**	**10**	**20**	**0**	**35**
CASEY						
Liberty Care Center	0	1	2	9	0	12
CASEY COUNTY TOTAL:	**0**	**1**	**2**	**9**	**0**	**12**
CLINTON						
Clinton County Health Care Center	0	1	2	2	0	5
CLINTON COUNTY TOTAL:	**0**	**1**	**2**	**2**	**0**	**5**

FACILITY RESIDENT DEATH DISTRIBUTION - NURSING FACILITY BEDS

For Residents of the Facility on December 31, 2004

	UNDER 65	65-74	75-84	OVER 85	UNKNOWN	TOTAL
CUMBERLAND						
Cumberland Valley Manor	2	1	9	12	0	24
CUMBERLAND COUNTY TOTAL:	**2**	**1**	**9**	**12**	**0**	**24**
GREEN						
Green Hill Manor	0	5	9	19	0	33
McDowell Skilled Nursing Facility	0	0	3	0	0	3
GREEN COUNTY TOTAL:	**0**	**5**	**12**	**19**	**0**	**36**
MCCREARY						
McCreary County Health and Rehabilitation	1	2	8	15	0	26
MCCREARY COUNTY TOTAL:	**1**	**2**	**8**	**15**	**0**	**26**
PULASKI						
Britthaven of Somerset	4	4	24	23	0	55
Lake Cumberland Regional Hospital	1	10	17	7	0	35
Somerset Nursing and Rehabilitation Facility	0	3	10	17	0	30
Sunrise Manor Nursing and Rehabilitation Center	4	5	12	26	0	47
PULASKI COUNTY TOTAL:	**9**	**22**	**63**	**73**	**0**	**167**
RUSSELL						
Fair Oaks Health Systems, LLC	0	1	7	15	0	23
RUSSELL COUNTY TOTAL:	**0**	**1**	**7**	**15**	**0**	**23**
TAYLOR						
Medco Center of Campbellsville	1	4	4	4	0	13

FACILITY RESIDENT DEATH DISTRIBUTION - NURSING FACILITY BEDS

For Residents of the Facility on December 31, 2004

	UNDER 65	65-74	75-84	OVER 85	UNKNOWN	TOTAL
Metzmeier Nursing Home	0	2	11	15	0	28
TAYLOR COUNTY TOTAL:	**1**	**6**	**15**	**19**	**0**	**41**
WAYNE						
Hicks' Golden Years Nursing Home	0	3	14	7	0	24
WAYNE COUNTY TOTAL:	**0**	**3**	**14**	**7**	**0**	**24**
ADD 14 TOTAL:	**14**	**46**	**142**	**191**	**0**	**393**
ADD: 15						
ANDERSON						
Heritage Hall Health and Rehabilitation Center	1	4	15	24	0	44
ANDERSON COUNTY TOTAL:	**1**	**4**	**15**	**24**	**0**	**44**
BOURBON						
Bourbon Heights	0	0	9	12	0	21
BOURBON COUNTY TOTAL:	**0**	**0**	**9**	**12**	**0**	**21**
BOYLE						
Charleston Health Care Center	0	2	6	16	0	24
Danville Centre for Health and Rehabilitation	5	3	12	17	0	37
Ephraim McDowell Regional Medical Center	1	10	10	11	0	32
BOYLE COUNTY TOTAL:	**6**	**15**	**28**	**44**	**0**	**93**
CLARK						
Clark Regional Medical Center	0	0	4	2	0	6

FACILITY RESIDENT DEATH DISTRIBUTION - NURSING FACILITY BEDS

For Residents of the Facility on December 31, 2004

	UNDER 65	65-74	75-84	OVER 85	UNKNOWN	TOTAL
Winchester Centre for Health and Rehabilitation	6	9	14	21	0	50
CLARK COUNTY TOTAL:	**6**	**9**	**18**	**23**	**0**	**56**
ESTILL						
Irvine Health and Rehabilitation Center	1	1	7	7	0	16
ESTILL COUNTY TOTAL:	**1**	**1**	**7**	**7**	**0**	**16**
FAYETTE						
Cambridge Place	4	0	9	10	0	23
Darby Square	0	1	9	10	0	20
Friendship Healthcare	1	1	2	5	0	9
Homestead Nursing Center	5	4	12	11	0	32
Kenton Healthcare	2	1	9	7	0	19
Lexington Country Place	1	1	7	30	0	39
Mayfair Manor	0	2	6	12	0	20
Northpoint/Lexington Healthcare Center	0	2	18	26	0	46
Pimlico Manor	4	3	7	4	0	18
Pine Meadows Health Care	1	5	6	17	0	29
Rose Manor Rest Home	0	0	4	11	0	15
Sayre Christian Village Nursing Home	0	2	13	23	0	38
Tanbark Health Care Center	0	1	9	10	0	20

FACILITY RESIDENT DEATH DISTRIBUTION - NURSING FACILITY BEDS

For Residents of the Facility on December 31, 2004

	UNDER 65	65-74	75-84	OVER 85	UNKNOWN	TOTAL
Transitional Health Care	0	0	1	3	0	4
FAYETTE COUNTY TOTAL:	**18**	**23**	**112**	**179**	**0**	**332**
FRANKLIN						
Beverly Health and Rehab Center of Frankfort	2	5	4	7	0	18
Bradford Square Health Care Center	3	1	14	26	0	44
FRANKLIN COUNTY TOTAL:	**5**	**6**	**18**	**33**	**0**	**62**
GARRARD						
Christian Care Center of Lancaster, Inc.	2	3	7	12	0	24
GARRARD COUNTY TOTAL:	**2**	**3**	**7**	**12**	**0**	**24**
HARRISON						
Edgemont Manor Nursing Home	0	3	4	8	0	15
Grand Haven Nursing Home	2	7	4	12	0	25
The Health Center of Harrison Memorial Hosp	1	1	4	4	0	10
HARRISON COUNTY TOTAL:	**3**	**11**	**12**	**24**	**0**	**50**
JESSAMINE						
Royal Manor	1	2	7	8	0	18
Thomson Hood Veterans Center	4	7	46	28	0	85
Wesley Village	0	0	0	1	0	1
JESSAMINE COUNTY TOTAL:	**5**	**9**	**53**	**37**	**0**	**104**

FACILITY RESIDENT DEATH DISTRIBUTION - NURSING FACILITY BEDS

For Residents of the Facility on December 31, 2004

	UNDER 65	65-74	75-84	OVER 85	UNKNOWN	TOTAL
LINCOLN						
Fort Logan Hospital Extended Care	0	1	4	8	0	13
Stanford House	0	1	5	14	0	20
LINCOLN COUNTY TOTAL:	**0**	**2**	**9**	**22**	**0**	**33**
MADISON						
Berea Health Care Center	1	2	5	10	0	18
Richmond Health and Rehabilitation Complex	2	1	15	17	0	35
Richmond Health and Rehabilitation, Kenwood	0	4	12	24	0	40
The Terrace Nursing and Rehabilitation Center	3	6	2	11	0	22
MADISON COUNTY TOTAL:	**6**	**13**	**34**	**62**	**0**	**115**
MERCER						
Harrodsburg Health Care Center	0	2	10	18	0	30
The James B. Haggin Memorial Hospital	0	1	7	18	0	26
MERCER COUNTY TOTAL:	**0**	**3**	**17**	**36**	**0**	**56**
NICHOLAS						
Johnson Mathers Nursing Home	1	1	15	27	0	44
NICHOLAS COUNTY TOTAL:	**1**	**1**	**15**	**27**	**0**	**44**
POWELL						
Stanton Nursing Center	5	1	6	12	0	24
POWELL COUNTY TOTAL:	**5**	**1**	**6**	**12**	**0**	**24**

FACILITY RESIDENT DEATH DISTRIBUTION - NURSING FACILITY BEDS

For Residents of the Facility on December 31, 2004

	UNDER 65	65-74	75-84	OVER 85	UNKNOWN	TOTAL
SCOTT						
Dover Manor	0	3	9	11	0	23
Georgetown Health Care Center	0	2	7	12	0	21
SCOTT COUNTY TOTAL:	**0**	**5**	**16**	**23**	**0**	**44**
ADD 15 TOTAL:	**59**	**106**	**376**	**577**	**0**	**1,118**
KENTUCKY TOTAL:	**452**	**902**	**2,852**	**4,043**	**15**	**8,221**

FACILITY RESIDENT DEATH DISTRIBUTION - PERSONAL CARE BEDS

For Residents of the Facility on December 31, 2004

	UNDER 65	65-74	75-84	OVER 85	UNKNOWN	TOTAL
ADD 1						
BALLARD						
Life Care Center of LaCenter	0	0	0	0	0	0
BALLARD COUNTY TOTALS:	**0**	**0**	**0**	**0**	**0**	**0**
CALLOWAY						
Fern Terrace Lodge of Murray, LLC	0	0	0	0	0	0
CALLOWAY COUNTY TOTALS:	**0**	**0**	**0**	**0**	**0**	**0**
CARLISLE						
Countryside Health Care Center	0	0	1	1	0	2
CARLISLE COUNTY TOTALS:	**0**	**0**	**1**	**1**	**0**	**2**
GRAVES						
Autumn Ridge Personal Care	0	0	0	0	0	0
Fern Terrace Lodge Of Mayfield, LLC	0	0	0	0	0	0
Melber Rest Home	0	0	0	0	0	0
GRAVES COUNTY TOTALS:	**0**	**0**	**0**	**0**	**0**	**0**
HICKMAN						
Arbor Place of Clinton	0	0	0	0	0	0
Clinton Hickman County Nursing Facility	0	0	0	0	0	0

* See Notes in Section VI

FACILITY RESIDENT DEATH DISTRIBUTION - PERSONAL CARE BEDS

For Residents of the Facility on December 31, 2004

	UNDER 65	65-74	75-84	OVER 85	UNKNOWN	TOTAL
HICKMAN COUNTY TOTALS:	**0**	**0**	**0**	**0**	**0**	**0**
MARSHALL						
Britthaven of Benton	0	0	0	0	0	0
Calvert City Convalescent Center	0	0	0	0	0	0
Oakview Nursing and Rehabilitation Center	0	0	0	0	0	0
MARSHALL COUNTY TOTALS:	**0**	**0**	**0**	**0**	**0**	**0**
MCCRACKEN						
Residential Care Center of Paducah, Inc.	0	0	0	1	0	1
The Paragon at West Park	0	0	0	0	0	0
Wellington Parc of Paducah	0	0	0	2	0	2
MCCRACKEN COUNTY TOTALS:	**0**	**0**	**0**	**3**	**0**	**3**
ADD 1 TOTALS:	**0**	**0**	**1**	**4**	**0**	**5**
ADD 2						
CALDWELL						
Highland Homes	3	0	0	0	0	3
Princeton Health Care Manor	0	0	0	0	0	0
CALDWELL COUNTY TOTALS:	**3**	**0**	**0**	**0**	**0**	**3**

* See Notes in Section VI

FACILITY RESIDENT DEATH DISTRIBUTION - PERSONAL CARE BEDS

For Residents of the Facility on December 31, 2004

	UNDER 65	65-74	75-84	OVER 85	UNKNOWN	TOTAL
CHRISTIAN						
Brookfield Manor	1	0	2	0	0	3
Christian Health Center, Hopkinsville	0	0	0	0	0	0
Covington Convalescent Center	0	0	0	0	0	0
Gainesville Manor	0	0	2	0	0	2
Pennyrile Home	1	0	0	0	0	1
CHRISTIAN COUNTY TOTALS:	**2**	**0**	**4**	**0**	**0**	**6**
CRITTENDEN						
The New Crittenden County Convalescent Center	0	0	0	0	0	0
CRITTENDEN COUNTY TOTALS:	**0**	**0**	**0**	**0**	**0**	**0**
HOPKINS						
Dawson Pointe	0	0	0	0	0	0
The Homestead	0	1	0	0	0	1
The Oaks PCH/Madisonville	0	0	0	0	0	0
HOPKINS COUNTY TOTALS:	**0**	**1**	**0**	**0**	**0**	**1**
LIVINGSTON						
Arbors of Livingston	0	0	0	0	0	0
LIVINGSTON COUNTY TOTALS:	**0**	**0**	**0**	**0**	**0**	**0**

* See Notes in Section VI

FACILITY RESIDENT DEATH DISTRIBUTION - PERSONAL CARE BEDS

For Residents of the Facility on December 31, 2004

	UNDER 65	65-74	75-84	OVER 85	UNKNOWN	TOTAL
LYON						
Hilltop Nursing Home	0	0	0	0	0	0
River's Bend Retirement Community	0	0	0	0	0	0
LYON COUNTY TOTALS:	**0**	**0**	**0**	**0**	**0**	**0**
MUHLENBERG						
Belle Meade Home	0	0	0	1	0	1
Maple Manor Health Care Center	0	0	0	0	0	0
Poplar Grove Rest Home	0	0	1	0	0	1
Sparks Nursing Center	0	1	2	1	0	4
MUHLENBERG COUNTY TOTALS:	**0**	**1**	**3**	**2**	**0**	**6**
TODD						
Hearthstone Place	0	0	0	0	0	0
TODD COUNTY TOTALS:	**0**	**0**	**0**	**0**	**0**	**0**
TRIGG						
Trigg County Manor	0	0	1	3	0	4
TRIGG COUNTY TOTALS:	**0**	**0**	**1**	**3**	**0**	**4**
ADD 2 TOTALS:	**5**	**2**	**8**	**5**	**0**	**20**

* See Notes in Section VI

FACILITY RESIDENT DEATH DISTRIBUTION - PERSONAL CARE BEDS

For Residents of the Facility on December 31, 2004

	UNDER 65	65-74	75-84	OVER 85	UNKNOWN	TOTAL
ADD 3						
DAVIESS						
Bishop Soenneker Home, Inc.	0	0	2	0	0	2
Carmel Home	0	0	0	1	0	1
Davco Rest Home, LLC	2	0	0	0	0	2
Fern Terrace Lodge Of Owensboro, LLC	0	0	0	0	0	0
Hermitage Care and Rehabilitation Center	0	0	1	0	0	1
Leisure Years Nursing Home	0	0	0	0	0	0
Rosedale Rest Home	0	0	0	0	0	0
DAVIESS COUNTY TOTALS:	**2**	**0**	**3**	**1**	**0**	**6**
HANCOCK						
The Oaks PCH/Lewisport, LLC	1	0	0	0	0	1
HANCOCK COUNTY TOTALS:	**1**	**0**	**0**	**0**	**0**	**1**
HENDERSON						
Henderson Manor	0	1	0	0	0	1
HENDERSON COUNTY TOTALS:	**0**	**1**	**0**	**0**	**0**	**1**
MCLEAN						
Riverside Manor Health Care Center	0	0	0	0	0	0
Sunny Acres	1	2	0	0	0	3

* See Notes in Section VI

FACILITY RESIDENT DEATH DISTRIBUTION - PERSONAL CARE BEDS

For Residents of the Facility on December 31, 2004

	UNDER 65	65-74	75-84	OVER 85	UNKNOWN	TOTAL
MCLEAN COUNTY TOTALS:	**1**	**2**	**0**	**0**	**0**	**3**
OHIO						
Beaver Dam Health Care Manor	1	0	1	1	0	3
OHIO COUNTY TOTALS:	**1**	**0**	**1**	**1**	**0**	**3**
UNION						
Sturgis Community Rest Home	0	0	0	0	0	0
UNION COUNTY TOTALS:	**0**	**0**	**0**	**0**	**0**	**0**
WEBSTER						
Colonial Terrace Nursing Facility	0	0	0	0	0	0
WEBSTER COUNTY TOTALS:	**0**	**0**	**0**	**0**	**0**	**0**
ADD 3 TOTALS:	**5**	**3**	**4**	**2**	**0**	**14**
ADD 4						
ALLEN						
Cornerstone Manor, LLC	0	1	0	0	0	1
Scottsville Manor	0	0	1	0	0	1
ALLEN COUNTY TOTALS:	**0**	**1**	**1**	**0**	**0**	**2**
BARREN						
Glasgow Health and Rehabilitation Center	0	0	0	0	0	0

* See Notes in Section VI

FACILITY RESIDENT DEATH DISTRIBUTION - PERSONAL CARE BEDS

For Residents of the Facility on December 31, 2004

	UNDER 65	65-74	75-84	OVER 85	UNKNOWN	TOTAL
NHC Healthcare, Glasgow	0	0	0	0	0	0
BARREN COUNTY TOTALS:	**0**	**0**	**0**	**0**	**0**	**0**
BUTLER						
Morgantown Care & Rehabilitation Center	0	0	0	0	0	0
BUTLER COUNTY TOTALS:	**0**	**0**	**0**	**0**	**0**	**0**
EDMONSON						
Edmonson Health Care Center	0	0	1	0	0	1
EDMONSON COUNTY TOTALS:	**0**	**0**	**1**	**0**	**0**	**1**
HART						
Hart County Manor	1	0	0	0	0	1
HART COUNTY TOTALS:	**1**	**0**	**0**	**0**	**0**	**1**
LOGAN						
Russellville Health Care Manor	0	0	0	0	0	0
LOGAN COUNTY TOTALS:	**0**	**0**	**0**	**0**	**0**	**0**
METCALFE						
Harper's Home for the Aged	0	0	0	0	0	0
Metcalfe County Nursing Home	0	0	0	1	0	1

* See Notes in Section VI

FACILITY RESIDENT DEATH DISTRIBUTION - PERSONAL CARE BEDS

For Residents of the Facility on December 31, 2004

	UNDER 65	65-74	75-84	OVER 85	UNKNOWN	TOTAL
METCALFE COUNTY TOTALS:	**0**	**0**	**0**	**1**	**0**	**1**
MONROE						
Monroe Health and Rehabilitation Center	0	0	0	0	0	0
MONROE COUNTY TOTALS:	**0**	**0**	**0**	**0**	**0**	**0**
SIMPSON						
Lewis Memorial Methodist Home	0	0	0	0	0	0
SIMPSON COUNTY TOTALS:	**0**	**0**	**0**	**0**	**0**	**0**
WARREN						
Britthaven of Bowling Green	0	0	0	0	0	0
Christian Health Center, Bowling Green	0	0	0	0	0	0
Fern Terrace Lodge Of Bowling Green, LLC	0	0	0	0	0	0
WARREN COUNTY TOTALS:	**0**	**0**	**0**	**0**	**0**	**0**
ADD 4 TOTALS:	**1**	**1**	**2**	**1**	**0**	**5**
ADD 5						
BRECKINRIDGE						
Breckinridge Manor	0	0	0	0	0	0
BRECKINRIDGE COUNTY TOTALS:	**0**	**0**	**0**	**0**	**0**	**0**

* See Notes in Section VI

FACILITY RESIDENT DEATH DISTRIBUTION - PERSONAL CARE BEDS

For Residents of the Facility on December 31, 2004

	UNDER 65	65-74	75-84	OVER 85	UNKNOWN	TOTAL
GRAYSON						
Grayson Manor Nursing Home	0	1	0	0	0	1
Leitchfield Health Care Manor	0	0	1	0	0	1
GRAYSON COUNTY TOTALS:	**0**	**1**	**1**	**0**	**0**	**2**
HARDIN						
Elizabethtown Nursing and Rehabilitation	0	0	1	0	0	1
North Hardin Health and Rehabilitation Center	0	0	0	0	0	0
Woodland Terrace Health Care Facility	0	0	0	0	0	0
HARDIN COUNTY TOTALS:	**0**	**0**	**1**	**0**	**0**	**1**
MARION						
Cedars Of Lebanon Nursing Center	0	0	0	0	0	0
Loretto Motherhouse Infirmary	0	0	0	0	0	0
The Village of Lebanon Nursing Center	0	0	1	0	0	1
MARION COUNTY TOTALS:	**0**	**0**	**1**	**0**	**0**	**1**
MEADE						
Medco Center of Brandenburg	0	0	0	0	0	0
MEADE COUNTY TOTALS:	**0**	**0**	**0**	**0**	**0**	**0**

* See Notes in Section VI

FACILITY RESIDENT DEATH DISTRIBUTION - PERSONAL CARE BEDS

For Residents of the Facility on December 31, 2004

	UNDER 65	65-74	75-84	OVER 85	UNKNOWN	TOTAL
NELSON						
Colonial Health and Rehabilitation Center	0	0	1	0	0	1
NELSON COUNTY TOTALS:	**0**	**0**	**1**	**0**	**0**	**1**
WASHINGTON						
Sansbury Care Center	0	0	0	0	0	0
WASHINGTON COUNTY TOTALS:	**0**	**0**	**0**	**0**	**0**	**0**
ADD 5 TOTALS:	**0**	**1**	**4**	**0**	**0**	**5**
ADD 6						
BULLITT						
Colonial House Of Shepherdsville	0	0	0	0	0	0
BULLITT COUNTY TOTALS:	**0**	**0**	**0**	**0**	**0**	**0**
JEFFERSON						
Arden Courts of Louisville	0	0	2	1	0	3
Barton House of Louisville	0	0	0	0	0	0
Belmont Village	0	0	4	10	0	14
Center for Rehabilitation and Recovery	0	0	0	0	0	0
Charles P. Moorman Home for Women	0	0	0	0	0	0
Christian Health Center, Louisville	0	0	1	2	0	3
Eastern Star Home in Kentucky	0	0	1	3	0	4

* See Notes in Section VI

FACILITY RESIDENT DEATH DISTRIBUTION - PERSONAL CARE BEDS

For Residents of the Facility on December 31, 2004

	UNDER 65	65-74	75-84	OVER 85	UNKNOWN	TOTAL
Edenbrook of Louisville	0	0	0	0	0	0
Episcopal Church Home	0	0	0	0	0	0
Four Courts Senior Center	0	0	0	1	0	1
Hillcreek Manor Rehabilitation and Nursing Center	0	0	2	0	0	2
Hurstbourne HealthCare, LLC	0	0	0	0	0	0
Jefferson Place	0	1	3	8	0	12
Little Sisters of the Poor, St Joseph Home for the Aged	0	0	0	1	0	1
Louisville Protestant Alterheim	0	0	0	0	0	0
Marian Home - Ursuline Sisters	0	0	0	0	0	0
Masonic Homes of Kentucky	1	0	1	2	0	4
Meadows East Care & Rehabilitation Center	0	0	0	0	0	0
Meadows South Care & Rehabilitation Center	0	0	0	0	0	0
Nazareth Home	0	0	1	0	0	1
Parr's Rest Home	0	0	0	0	0	0
Pine Tree Villa	0	0	0	2	0	2
Rose Anna Hughes Campus	0	0	0	0	0	0
Sacred Heart Village	0	1	0	2	0	3
The Forum at Brookside	0	0	0	2	0	2
Treyton Oaks Towers	0	0	0	2	0	2
W. W. Spradling Rest Home	0	0	0	0	0	0

* See Notes in Section VI

FACILITY RESIDENT DEATH DISTRIBUTION - PERSONAL CARE BEDS

For Residents of the Facility on December 31, 2004

	UNDER 65	65-74	75-84	OVER 85	UNKNOWN	TOTAL
Wesley Manor Retirement Community	0	0	1	2	0	3
JEFFERSON COUNTY TOTALS:	**1**	**2**	**16**	**38**	**0**	**57**
SHELBY						
Colonial Hall Manor	0	0	0	0	0	0
Masonic Homes of Kentucky	0	1	0	0	0	1
SHELBY COUNTY TOTALS:	**0**	**1**	**0**	**0**	**0**	**1**
ADD 6 TOTALS:	**1**	**3**	**16**	**38**	**0**	**58**
ADD 7						
BOONE						
Colonial Gardens	0	0	0	1	0	1
BOONE COUNTY TOTALS:	**0**	**0**	**0**	**1**	**0**	**1**
CAMPBELL						
Baptist Convalescent Center	0	0	0	2	0	2
Carmel Manor	0	0	0	1	0	1
CAMPBELL COUNTY TOTALS:	**0**	**0**	**0**	**3**	**0**	**3**
CARROLL						
Carrollton Manor	0	1	0	0	0	1
Green Valley Health and Rehabilitation Center	0	0	0	0	0	0

* See Notes in Section VI

FACILITY RESIDENT DEATH DISTRIBUTION - PERSONAL CARE BEDS

For Residents of the Facility on December 31, 2004

	UNDER 65	65-74	75-84	OVER 85	UNKNOWN	TOTAL
Valley Haven Rest Home	0	0	0	0	0	0
CARROLL COUNTY TOTALS:	**0**	**1**	**0**	**0**	**0**	**1**
GRANT						
Dry Ridge Personal Care Home	0	0	0	0	0	0
Jonesville Rest Home	0	0	0	0	0	0
GRANT COUNTY TOTALS:	**0**	**0**	**0**	**0**	**0**	**0**
KENTON						
Baptist Towers	0	2	2	5	0	9
Brighton Gardens of Edgewood	0	0	0	2	0	2
Covington Ladies Home	0	1	0	0	0	1
Madonna Manor	0	0	0	3	0	3
Regency Manor	0	0	0	1	0	1
Rosedale Manor	0	0	0	1	0	1
KENTON COUNTY TOTALS:	**0**	**3**	**2**	**12**	**0**	**17**
OWEN						
Owenton Manor	0	0	0	0	0	0
OWEN COUNTY TOTALS:	**0**	**0**	**0**	**0**	**0**	**0**

* See Notes in Section VI

FACILITY RESIDENT DEATH DISTRIBUTION - PERSONAL CARE BEDS

For Residents of the Facility on December 31, 2004

	UNDER 65	65-74	75-84	OVER 85	UNKNOWN	TOTAL
PENDLETON						
Bennett's Personal Care Home	0	0	0	0	0	0
Falmouth Nursing Home	1	0	0	0	0	1
The Front Gate	0	0	0	1	0	1
PENDLETON COUNTY TOTALS:	**1**	**0**	**0**	**1**	**0**	**2**
ADD 7 TOTALS:	**1**	**4**	**2**	**17**	**0**	**24**
ADD 8						
BRACKEN						
Augusta Health Care Center	0	0	0	0	0	0
BRACKEN COUNTY TOTALS:	**0**	**0**	**0**	**0**	**0**	**0**
FLEMING						
Pioneer Trace Nursing Home	0	0	0	2	0	2
FLEMING COUNTY TOTALS:	**0**	**0**	**0**	**2**	**0**	**2**
LEWIS						
Vanceburg Rehab and Health Center	0	0	0	0	0	0
LEWIS COUNTY TOTALS:	**0**	**0**	**0**	**0**	**0**	**0**
ADD 8 TOTALS:	**0**	**0**	**0**	**2**	**0**	**2**

* See Notes in Section VI

FACILITY RESIDENT DEATH DISTRIBUTION - PERSONAL CARE BEDS

For Residents of the Facility on December 31, 2004

	UNDER 65	65-74	75-84	OVER 85	UNKNOWN	TOTAL
ADD 9						
BATH						
Colonial Rest Home	1	0	0	0	0	1
BATH COUNTY TOTALS:	**1**	**0**	**0**	**0**	**0**	**1**
MENIFEE						
Edgewood Estates	0	0	0	0	0	0
MENIFEE COUNTY TOTALS:	**0**	**0**	**0**	**0**	**0**	**0**
MONTGOMERY						
Windsor Care Center	0	0	0	2	0	2
MONTGOMERY COUNTY TOTALS:	**0**	**0**	**0**	**2**	**0**	**2**
MORGAN						
West Liberty Nursing and Rehabilitation Center	0	0	0	0	0	0
MORGAN COUNTY TOTALS:	**0**	**0**	**0**	**0**	**0**	**0**
ROWAN						
Life Care Center of Morehead	0	0	0	0	0	0
ROWAN COUNTY TOTALS:	**0**	**0**	**0**	**0**	**0**	**0**
ADD 9 TOTALS:	**1**	**0**	**0**	**2**	**0**	**3**

* See Notes in Section VI

FACILITY RESIDENT DEATH DISTRIBUTION - PERSONAL CARE BEDS

For Residents of the Facility on December 31, 2004

	UNDER 65	65-74	75-84	OVER 85	UNKNOWN	TOTAL
ADD 10						
BOYD						
Artrips Personal Care Home	0	0	0	0	0	0
Frasure's Personal Care Home, Inc.	1	0	0	0	0	1
Hamilton's Personal Care Home	0	0	0	0	0	0
King's Daughters And Sons Home for Aged Men and Women	0	0	0	0	0	0
Kingsbrook Lifecare Center	0	0	0	0	0	0
Woodland Oaks Health Care Facility	0	0	0	0	0	0
BOYD COUNTY TOTALS:	**1**	**0**	**0**	**0**	**0**	**1**
GREENUP						
Oakmont Manor	0	0	0	1	0	1
Russell Convalescent Home	0	0	0	0	0	0
Trinity Station Retirement Community	0	0	2	2	0	4
GREENUP COUNTY TOTALS:	**0**	**0**	**2**	**3**	**0**	**5**
LAWRENCE						
J J Jordan Geriatric Center	0	0	0	0	0	0
LAWRENCE COUNTY TOTALS:	**0**	**0**	**0**	**0**	**0**	**0**
ADD 10 TOTALS:	**1**	**0**	**2**	**3**	**0**	**6**

* See Notes in Section VI

FACILITY RESIDENT DEATH DISTRIBUTION - PERSONAL CARE BEDS

For Residents of the Facility on December 31, 2004

	UNDER 65	65-74	75-84	OVER 85	UNKNOWN	TOTAL
ADD 11						
JOHNSON						
Venture Home Again	0	1	0	0	0	1
JOHNSON COUNTY TOTALS:	**0**	**1**	**0**	**0**	**0**	**1**
MAGOFFIN						
Salyersville Health Care Center	0	0	0	0	0	0
MAGOFFIN COUNTY TOTALS:	**0**	**0**	**0**	**0**	**0**	**0**
PIKE						
Good Shepherd Community Nursing Center	0	0	0	0	0	0
PIKE COUNTY TOTALS:	**0**	**0**	**0**	**0**	**0**	**0**
ADD 11 TOTALS:	**0**	**1**	**0**	**0**	**0**	**1**
ADD 12						
KNOTT						
Caney Creek Rehabilitation Complex	0	0	0	0	0	0
Golden Years Rest Home	0	0	0	0	0	0
KNOTT COUNTY TOTALS:	**0**	**0**	**0**	**0**	**0**	**0**
LEE						
Lee County Care and Rehabilitation Center	0	0	0	0	0	0

* See Notes in Section VI

FACILITY RESIDENT DEATH DISTRIBUTION - PERSONAL CARE BEDS

For Residents of the Facility on December 31, 2004

	UNDER 65	65-74	75-84	OVER 85	UNKNOWN	TOTAL
LEE COUNTY TOTALS:	**0**	**0**	**0**	**0**	**0**	**0**
LESLIE						
Hyden Manor	1	0	0	0	0	1
LESLIE COUNTY TOTALS:	**1**	**0**	**0**	**0**	**0**	**1**
LETCHER						
Letcher County Golden Years Rest Home	0	0	1	1	0	2
LETCHER COUNTY TOTALS:	**0**	**0**	**1**	**1**	**0**	**2**
OWSLEY						
Owsley County Health Care Center	0	0	0	0	0	0
OWSLEY COUNTY TOTALS:	**0**	**0**	**0**	**0**	**0**	**0**
ADD 12 TOTALS:	**1**	**0**	**1**	**1**	**0**	**3**
ADD 13						
BELL						
Generations Center of Middlesboro	2	1	0	0	0	3
Middlesboro Health Care Facility	0	0	0	0	0	0
BELL COUNTY TOTALS:	**2**	**1**	**0**	**0**	**0**	**3**
CLAY						
Laurel Creek Health Care Center	0	0	0	0	0	0

* See Notes in Section VI

FACILITY RESIDENT DEATH DISTRIBUTION - PERSONAL CARE BEDS

For Residents of the Facility on December 31, 2004

	UNDER 65	65-74	75-84	OVER 85	UNKNOWN	TOTAL
CLAY COUNTY TOTALS:	**0**	**0**	**0**	**0**	**0**	**0**
HARLAN						
The Laurels	0	0	0	0	0	0
HARLAN COUNTY TOTALS:	**0**	**0**	**0**	**0**	**0**	**0**
JACKSON						
Jackson Manor	0	1	0	1	0	2
JACKSON COUNTY TOTALS:	**0**	**1**	**0**	**1**	**0**	**2**
KNOX						
Christian Health Center, Corbin	0	0	0	0	0	0
KNOX COUNTY TOTALS:	**0**	**0**	**0**	**0**	**0**	**0**
LAUREL						
Laurel Heights Home for the Elderly	0	0	0	0	0	0
LAUREL COUNTY TOTALS:	**0**	**0**	**0**	**0**	**0**	**0**
ROCKCASTLE						
Rockcastle Health and Rehabilitation Center	0	0	0	0	0	0
ROCKCASTLE COUNTY TOTALS:	**0**	**0**	**0**	**0**	**0**	**0**
WHITLEY						
The Heritage	0	0	0	0	0	0

* See Notes in Section VI

FACILITY RESIDENT DEATH DISTRIBUTION - PERSONAL CARE BEDS

For Residents of the Facility on December 31, 2004

	UNDER 65	65-74	75-84	OVER 85	UNKNOWN	TOTAL
WHITLEY COUNTY TOTALS:	**0**	**0**	**0**	**0**	**0**	**0**
ADD 13 TOTALS:	**2**	**2**	**0**	**1**	**0**	**5**
ADD 14						
CASEY						
Liberty Care Center	0	0	0	0	0	0
CASEY COUNTY TOTALS:	**0**	**0**	**0**	**0**	**0**	**0**
CUMBERLAND						
Cumberland Valley Manor	0	0	0	0	0	0
CUMBERLAND COUNTY TOTALS:	**0**	**0**	**0**	**0**	**0**	**0**
GREEN						
Green Hill Manor	0	0	0	0	0	0
GREEN COUNTY TOTALS:	**0**	**0**	**0**	**0**	**0**	**0**
MCCREARY						
Cumberland Manor Rest Home	2	1	0	0	0	3
MCCREARY COUNTY TOTALS:	**2**	**1**	**0**	**0**	**0**	**3**
PULASKI						
Crestview Personal Care Home	0	0	0	0	0	0
Hilltop Rest Home	2	0	0	1	0	3

* See Notes in Section VI

FACILITY RESIDENT DEATH DISTRIBUTION - PERSONAL CARE BEDS

For Residents of the Facility on December 31, 2004

	UNDER 65	65-74	75-84	OVER 85	UNKNOWN	TOTAL
Somerview Personal Care Home	1	0	0	1	0	2
PULASKI COUNTY TOTALS:	**3**	**0**	**0**	**2**	**0**	**5**
WAYNE						
Dishman Personal Care Home	0	0	0	0	0	0
Hicks' Golden Years Nursing Home	0	0	0	0	0	0
WAYNE COUNTY TOTALS:	**0**	**0**	**0**	**0**	**0**	**0**
ADD 14 TOTALS:	**5**	**1**	**0**	**2**	**0**	**8**
ADD 15						
ANDERSON						
Heritage Hall Health and Rehabilitation Center	0	0	2	0	0	2
Sunset Hill Home for the Aged and Infirm	0	0	1	0	0	1
ANDERSON COUNTY TOTALS:	**0**	**0**	**3**	**0**	**0**	**3**
BOURBON						
Bourbon Heights	0	0	0	0	0	0
BOURBON COUNTY TOTALS:	**0**	**0**	**0**	**0**	**0**	**0**
BOYLE						
Charleston Health Care Center	0	0	0	0	0	0
McDowell Place of Danville	0	0	1	0	0	1

* See Notes in Section VI

FACILITY RESIDENT DEATH DISTRIBUTION - PERSONAL CARE BEDS

For Residents of the Facility on December 31, 2004

	UNDER 65	65-74	75-84	OVER 85	UNKNOWN	TOTAL
BOYLE COUNTY TOTALS:	**0**	**0**	**1**	**0**	**0**	**1**
CLARK						
Winchester Centre for Health and Rehabilitation	0	0	0	0	0	0
CLARK COUNTY TOTALS:	**0**	**0**	**0**	**0**	**0**	**0**
ESTILL						
Irvine Health and Rehabilitation Center	0	0	0	0	0	0
ESTILL COUNTY TOTALS:	**0**	**0**	**0**	**0**	**0**	**0**
FAYETTE						
Bluegrass Personal Care Home	0	0	0	0	0	0
Homewood Residence at Richmond Place	0	0	0	0	0	0
Lexington Country Place	0	0	0	0	0	0
Mayfair Village Retirement Center	0	0	0	3	0	3
Tanbark Health Care Center	0	0	4	1	0	5
The Breckinridge	0	0	1	1	0	2
YWCA Arnett Pritchett Place	0	0	0	0	0	0
FAYETTE COUNTY TOTALS:	**0**	**0**	**5**	**5**	**0**	**10**
GARRARD						
Christian Care of Lancaster	0	0	0	0	0	0

* See Notes in Section VI

FACILITY RESIDENT DEATH DISTRIBUTION - PERSONAL CARE BEDS

For Residents of the Facility on December 31, 2004

	UNDER 65	65-74	75-84	OVER 85	UNKNOWN	TOTAL
GARRARD COUNTY TOTALS:	**0**	**0**	**0**	**0**	**0**	**0**
HARRISON						
Martin's Rest Home	0	0	0	0	0	0
Shady Lawn Home	0	1	0	0	0	1
HARRISON COUNTY TOTALS:	**0**	**1**	**0**	**0**	**0**	**1**
JESSAMINE						
Rose Terrace Lodge	0	0	0	0	0	0
Royal Manor	0	0	0	0	0	0
Wesley Village	0	0	2	0	0	2
JESSAMINE COUNTY TOTALS:	**0**	**0**	**2**	**0**	**0**	**2**
LINCOLN						
Waynesburg Manor, LLC	0	0	0	0	0	0
LINCOLN COUNTY TOTALS:	**0**	**0**	**0**	**0**	**0**	**0**
MADISON						
Crestview Personal Care Home	0	0	0	0	0	0
Richmond Health and Rehabilitation Complex	0	0	0	0	0	0
Richmond Health and Rehabilitation, Kenwood	0	0	0	0	0	0
Telford Terrace	0	0	5	1	0	6

* See Notes in Section VI

FACILITY RESIDENT DEATH DISTRIBUTION - PERSONAL CARE BEDS

For Residents of the Facility on December 31, 2004

	UNDER 65	65-74	75-84	OVER 85	UNKNOWN	TOTAL
MADISON COUNTY TOTALS:	**0**	**0**	**5**	**1**	**0**	**6**
POWELL						
Stanton Nursing Center	0	0	0	0	0	0
POWELL COUNTY TOTALS:	**0**	**0**	**0**	**0**	**0**	**0**
SCOTT						
Dover Manor	0	0	0	0	0	0
SCOTT COUNTY TOTALS:	**0**	**0**	**0**	**0**	**0**	**0**
WOODFORD						
Taylor Manor Nursing Home	0	0	0	0	0	0
WOODFORD COUNTY TOTALS:	**0**	**0**	**0**	**0**	**0**	**0**
ADD 15 TOTALS:	**0**	**1**	**16**	**6**	**0**	**23**
STATEWIDE TOTAL:	**23**	**19**	**56**	**84**	**0**	**182**

* See Notes in Section VI

FACILITY RESIDENT DEATH DISTRIBUTION - SKILLED NURSING BEDS

For Residents of the Facility on December 31, 2004

	UNDER 65	65-74	75-84	OVER 85	UNKNOWN	TOTAL
ADD: 3						
DAVIESS						
Hermitage Care and Rehabilitation Center	0	0	0	2	0	2
DAVIESS COUNTY TOTALS:	**0**	**0**	**0**	**2**	**0**	**2**
ADD 3 TOTALS:	**0**	**0**	**0**	**2**	**0**	**2**
ADD: 6						
JEFFERSON						
Twinbrook Nursing Home	0	0	1	10	0	11
JEFFERSON COUNTY TOTALS:	**0**	**0**	**1**	**10**	**0**	**11**
ADD 6 TOTALS:	**0**	**0**	**1**	**10**	**0**	**11**
STATEWIDE TOTAL:	**0**	**0**	**1**	**12**	**0**	**13**

* See Notes in Section VI

FACILITY RESIDENT DEATH DISTRIBUTION - NURSING HOME BEDS

For Residents of the Facility on December 31, 2004

	UNDER 65	65-74	75-84	OVER 85	UNKNOWN	TOTAL
ADD: 3						
DAVIESS						
Hermitage Care and Rehabilitation Center	0	1	1	4	0	6
DAVIESS COUNTY TOTALS:	**0**	**1**	**1**	**4**	**0**	**6**
WEBSTER						
Shemwell Nursing Home	0	1	0	5	0	6
WEBSTER COUNTY TOTALS:	**0**	**1**	**0**	**5**	**0**	**6**
ADD 3 TOTALS:	**0**	**2**	**1**	**9**	**0**	**12**
ADD: 4						
WARREN						
Christian Health Center, Bowling Green	0	0	0	1	0	1
WARREN COUNTY TOTALS:	**0**	**0**	**0**	**1**	**0**	**1**
ADD 4 TOTALS:	**0**	**0**	**0**	**1**	**0**	**1**
ADD: 5						
MARION						
The Village of Lebanon Nursing Center	0	0	0	4	0	4
MARION COUNTY TOTALS:	**0**	**0**	**0**	**4**	**0**	**4**
ADD 5 TOTALS:	**0**	**0**	**0**	**4**	**0**	**4**

* See Notes in Section VI

FACILITY RESIDENT DEATH DISTRIBUTION - NURSING HOME BEDS

For Residents of the Facility on December 31, 2004

	UNDER 65	65-74	75-84	OVER 85	UNKNOWN	TOTAL
ADD: 6						
JEFFERSON						
Brownsboro Hills Nursing Home	0	0	1	2	0	3
Christian Health Center, Louisville	0	0	0	0	0	0
Episcopal Church Home	0	0	7	5	0	12
The Forum at Brookside	0	0	1	6	0	7
Twinbrook Nursing Home	0	0	2	14	0	16
JEFFERSON COUNTY TOTALS:	**0**	**0**	**11**	**2**	**0**	**3**
ADD 6 TOTALS:	**0**	**0**	**11**	**27**	**0**	**38**
ADD: 10						
GREENUP						
Trinity Station Retirement Community	0	0	3	8	0	11
GREENUP COUNTY TOTALS:	**0**	**0**	**3**	**8**	**0**	**11**
ADD 10 TOTALS:	**0**	**0**	**3**	**8**	**0**	**11**
ADD: 13						
KNOX						
Christian Health Center, Corbin	0	0	0	0	0	0
KNOX COUNTY TOTALS:	**0**	**0**	**0**	**0**	**0**	**0**
ADD 13 TOTALS:	**0**	**0**	**0**	**0**	**0**	**0**

* See Notes in Section VI

FACILITY RESIDENT DEATH DISTRIBUTION - NURSING HOME BEDS

For Residents of the Facility on December 31, 2004

	UNDER 65	65-74	75-84	OVER 85	UNKNOWN	TOTAL
ADD: 14						
PULASKI						
The Neighborhood Nursing Facility	0	0	3	6	0	9
PULASKI COUNTY TOTALS:	**0**	**0**	**3**	**6**	**0**	**9**
ADD 14 TOTALS:	**0**	**0**	**3**	**6**	**0**	**9**
ADD: 15						
BOURBON						
Bourbon Heights	0	0	1	4	0	5
BOURBON COUNTY TOTALS:	**0**	**0**	**1**	**4**	**0**	**5**
FAYETTE						
Mayfair Manor	0	0	4	14	0	18
FAYETTE COUNTY TOTALS:	**0**	**0**	**4**	**14**	**0**	**18**
JESSAMINE						
Wesley Village	0	0	1	10	0	11
JESSAMINE COUNTY TOTALS:	**0**	**0**	**1**	**10**	**0**	**11**
MADISON						
Telford Terrace	0	0	3	2	0	5
MADISON COUNTY TOTALS:	**0**	**0**	**3**	**2**	**0**	**5**

* See Notes in Section VI

FACILITY RESIDENT DEATH DISTRIBUTION - NURSING HOME BEDS

For Residents of the Facility on December 31, 2004

	UNDER 65	65-74	75-84	OVER 85	UNKNOWN	TOTAL
WOODFORD						
Taylor Manor Nursing Home	0	1	7	14	0	22
WOODFORD COUNTY TOTALS:	**0**	**1**	**7**	**14**	**0**	**22**
ADD 15 TOTALS:	**0**	**1**	**16**	**44**	**0**	**61**
STATEWIDE TOTAL:	**0**	**3**	**34**	**99**	**0**	**136**

* See Notes in Section VI

FACILITY RESIDENT DEATH DISTRIBUTION - INTERMEDIATE CARE BEDS

For Residents of the Facility on December 31, 2004

	UNDER 65	65-74	75-84	OVER 85	UNKNOWN	TOTAL
ADD: 6						
JEFFERSON						
Eastern Star Home in Kentucky	1	0	0	2	0	3
Louisville Protestant Alterheim	0	0	1	5	1	7
Twinbrook Nursing Home	0	0	0	5	0	5
JEFFERSON COUNTY TOTALS:	**1**	**0**	**1**	**12**	**1**	**15**
ADD 6 TOTALS:	**1**	**0**	**1**	**12**	**1**	**15**
ADD: 15						
WOODFORD						
Taylor Manor Nursing Home	0	0	1	1	0	2
WOODFORD COUNTY TOTALS:	**0**	**0**	**1**	**1**	**0**	**2**
ADD 15 TOTALS:	**0**	**0**	**1**	**1**	**0**	**2**
STATEWIDE TOTAL:	**1**	**0**	**2**	**13**	**1**	**17**

* See Notes in Section VI

FACILITY RESIDENT DEATH DISTRIBUTION - ALZHEIMERS BEDS

For Residents of the Facility on December 31, 2004

	UNDER 65	65-74	75-84	OVER 85	UNKNOWN	TOTAL
ADD 3 DAVIESS COUNTY						
Wellington Parc of Owensboro	0	0	9	7	0	16
ADD 3 TOTAL:	**0**	**0**	**9**	**7**	**0**	**16**
ADD 4 WARREN COUNTY						
Wellington Parc of Bowling Green	0	1	5	6	0	12
ADD 4 TOTAL:	**0**	**1**	**5**	**6**	**0**	**12**
STATEWIDE TOTAL:	**0**	**1**	**14**	**13**	**0**	**28**

FACILITY RESIDENT DEATH DISTRIBUTION - ICF/MR BEDS

For Residents of the Facility on December 31, 2004

	UNDER 65	65-74	75-84	OVER 85	UNKNOWN	TOTAL
ADD 2						
HOPKINS						
Outwood ICF/MR	0	0	0	0	0	0
HOPKINS COUNTY TOTAL	**0**	**0**	**0**	**0**	**0**	**0**
ADD 2 TOTALS:	**0**	**0**	**0**	**0**	**0**	**0**
ADD 3						
DAVIESS						
Wendell Foster's Campus for Developmental Disab	1	0	0	0	0	1
DAVIESS COUNTY TOTAL	**1**	**0**	**0**	**0**	**0**	**1**
UNION						
Higgins Learning Center	0	0	0	0	0	0
UNION COUNTY TOTAL	**0**	**0**	**0**	**0**	**0**	**0**
ADD 3 TOTALS:	**1**	**0**	**0**	**0**	**0**	**1**
ADD 6						
BULLITT						
Meadows ICF/MR	0	0	0	0	0	0
BULLITT COUNTY TOTAL	**0**	**0**	**0**	**0**	**0**	**0**
JEFFERSON						
Central State ICF/MR	1	0	0	0	0	1
Del Maria ICF/MR	0	0	0	0	0	0

* See Notes in Section VI

FACILITY RESIDENT DEATH DISTRIBUTION - ICF/MR BEDS

For Residents of the Facility on December 31, 2004

	UNDER 65	65-74	75-84	OVER 85	UNKNOWN	TOTAL
Hazelwood ICF/MR	4	2	0	0	0	6
JEFFERSON COUNTY TOTAL	**5**	**2**	**0**	**0**	**0**	**7**
OLDHAM						
Cedar Lake Lodge ICF/MR	2	0	0	0	0	2
Windsong ICF/MR	0	0	0	0	0	0
OLDHAM COUNTY TOTAL	**2**	**0**	**0**	**0**	**0**	**2**
ADD 6 TOTALS:	**7**	**2**	**0**	**0**	**0**	**9**
ADD 14						
PULASKI						
Oak Knoll Community	1	0	0	0	0	1
Rolling Hills Community	0	0	0	0	0	0
Stone Creek Community	0	0	0	0	0	0
Willow Run Community	1	0	0	0	0	1
PULASKI COUNTY TOTAL	**2**	**0**	**0**	**0**	**0**	**2**
ADD 14 TOTALS:	**2**	**0**	**0**	**0**	**0**	**2**
STATEWIDE TOTAL:	**10**	**2**	**0**	**0**	**0**	**12**

* See Notes in Section VI

2004 Kentucky Annual Long-Term Care Services Report

Section V
Nursing Facility by County

CENSUS DATA - NURSING FACILITY BEDS

2004 Kentucky Long Term Care Services Report - Health Policy Development Branch, Kentucky Department for Public Health

January 1 through December 31, 2004

	NUMBER OF LICENSED BEDS	BEGINNING CENSUS	ADMISSIONS	DISCHARGES	DEATHS	ENDING CENSUS	TOTAL PATIENT DAYS	OCCUPANCY PERCENTAGE
ADAIR								
Summit Manor	104	104	48	13	35	104	37,680	98.99%
ADAIR TOTAL:	**104**	**104**	**48**	**13**	**35**	**104**	**37,680**	**98.99%**
ALLEN								
Cal Turner Extended Care Pavilion	110	98	144	99	39	104	37,434	92.98%
ALLEN TOTAL:	**110**	**98**	**144**	**99**	**39**	**104**	**37,434**	**92.98%**
ANDERSON								
Heritage Hall Health and Rehabilitation Center	84	80	118	70	44	84	29,690	96.57%
ANDERSON TOTAL:	**84**	**80**	**118**	**70**	**44**	**84**	**29,690**	**96.57%**
BALLARD								
Life Care Center of LaCenter	70	66	86	48	38	66	24,334	94.98%
BALLARD TOTAL:	**70**	**66**	**86**	**48**	**38**	**66**	**24,334**	**94.98%**

	NUMBER OF LICENSED BEDS	BEGINNING CENSUS	ADMISSIONS	DISCHARGES	DEATHS	ENDING CENSUS	TOTAL PATIENT DAYS	OCCUPANCY PERCENTAGE
BARREN								
Barren County Health Care Center	94	93	48	12	35	94	34,170	99.32%
Glasgow Health and Rehabilitation Center	64	56	92	62	22	64	22,099	94.34%
Glasgow State Nursing Facility	100	83	20	5	9	89	30,515	83.37%
Glenview Health Care Facility	60	60	38	22	17	59	21,499	97.90%
NHC Healthcare, Glasgow	194	165	155	87	58	175	62,462	87.97%
T. J. Samson Community Hospital Skilled Nursing Unit	16	15	279	259	20	15	4,817	82.26%
BARREN TOTAL:	**528**	**472**	**632**	**447**	**161**	**496**	**175,562**	**90.85%**
BATH								
Hilltop Lodge	39	38	35	26	8	39	13,854	97.06%
Ridgeway Nursing and Rehabilitation Facility	60	57	63	27	33	60	21,350	97.22%
BATH TOTAL:	**99**	**95**	**98**	**53**	**41**	**99**	**35,204**	**97.16%**
BELL								
Britthaven of Pineville	115	98	118	90	22	104	37,805	89.82%

	NUMBER OF LICENSED BEDS	BEGINNING CENSUS	ADMISSIONS	DISCHARGES	DEATHS	ENDING CENSUS	TOTAL PATIENT DAYS	OCCUPANCY PERCENTAGE
Middlesboro Health Care Facility	95	92	85	51	32	94	34,401	98.94%
Pineville Community Hospital	30	26	125	110	13	28	9,809	89.34%
BELL TOTAL:	**240**	**216**	**328**	**251**	**67**	**226**	**82,015**	**93.37%**
BOONE								
Florence Park Care Center	150	109	143	82	46	124	40,631	74.01%
St. Luke Hospital West SNF	16	11	473	460	9	15	5,040	86.07%
Woodspoint Health Care Center	151	126	147	91	56	126	45,505	82.34%
BOONE TOTAL:	**317**	**246**	**763**	**633**	**111**	**265**	**91,176**	**78.59%**
BOURBON								
Bourbon Heights	66	64	51	28	21	66	23,644	98.62%
BOURBON TOTAL:	**66**	**64**	**51**	**28**	**21**	**66**	**23,644**	**98.62%**
BOYD								
Boyd Nursing and Rehabilitation Center	60	56	153	120	29	60	21,049	95.85%
Kings Daughters Medical Center	10	9	210	213	0	6	2,973	81.23%

	NUMBER OF LICENSED BEDS	BEGINNING CENSUS	ADMISSIONS	DISCHARGES	DEATHS	ENDING CENSUS	TOTAL PATIENT DAYS	OCCUPANCY PERCENTAGE
Kingsbrook Lifecare Center	147	138	152	102	42	146	52,690	97.93%
Woodland Oaks Health Care Facility	110	105	119	58	60	106	39,373	97.80%
BOYD TOTAL:	**327**	**308**	**634**	**493**	**131**	**318**	**116,085**	**96.99%**
BOYLE								
Charleston Health Care Center	89	88	70	46	24	88	31,951	98.09%
Danville Centre for Health and Rehabilitation	106	102	171	140	37	96	37,325	96.21%
Ephraim McDowell Regional Medical Center	25	15	419	389	32	13	4,815	52.62%
BOYLE TOTAL:	**220**	**205**	**660**	**575**	**93**	**197**	**74,091**	**92.02%**
BRACKEN								
Augusta Health Care Center	32	32	69	50	22	29	10,360	88.46%
BRACKEN TOTAL:	**32**	**32**	**69**	**50**	**22**	**29**	**10,360**	**88.46%**
BREATHITT								
Nim Henson Geriatric Center	122	109	91	88	25	87	34,378	76.99%
BREATHITT TOTAL:	**122**	**109**	**91**	**88**	**25**	**87**	**34,378**	**76.99%**

	NUMBER OF LICENSED BEDS	BEGINNING CENSUS	ADMISSIONS	DISCHARGES	DEATHS	ENDING CENSUS	TOTAL PATIENT DAYS	OCCUPANCY PERCENTAGE
BRECKINRIDG								
Breckinridge Memorial Nursing Facility	18	18	62	53	9	18	6,269	95.16%
Medco Center of Hardinsburg	63	63	45	22	24	62	22,783	99.08%
BRECKINRIDGE TOTAL:	**81**	**81**	**107**	**75**	**33**	**80**	**29,052**	**98.21%**
BULLITT								
Green Meadows Health Care Center	122	105	132	81	39	117	40,556	90.83%
BULLITT TOTAL:	**122**	**105**	**132**	**81**	**39**	**117**	**40,556**	**90.83%**
BUTLER								
Morgantown Care & Rehabilitation Center	134	93	99	70	18	104	34,324	70.18%
BUTLER TOTAL:	**134**	**93**	**99**	**70**	**18**	**104**	**34,324**	**70.18%**
CALDWELL								
Princeton Health Care Manor	104	95	111	61	53	92	33,304	87.49%
CALDWELL TOTAL:	**104**	**95**	**111**	**61**	**53**	**92**	**33,304**	**87.49%**
CALLOWAY								
Murray Calloway Co Hospital LTC Unit	64	63	25	10	17	61	22,028	94.04%

	NUMBER OF LICENSED BEDS	BEGINNING CENSUS	ADMISSIONS	DISCHARGES	DEATHS	ENDING CENSUS	TOTAL PATIENT DAYS	OCCUPANCY PERCENTAGE
West View Nursing Home	162	135	131	57	63	146	51,629	87.08%
CALLOWAY TOTAL:	**226**	**198**	**156**	**67**	**80**	**207**	**73,657**	**89.05%**
CAMPBELL								
Baptist Convalescent Center	167	158	299	239	52	166	59,477	97.31%
Carmel Manor	65	61	78	32	47	60	22,973	96.57%
Highlands of Ft. Thomas Health Care Ctr & Rehab	140	134	323	265	58	134	48,792	95.22%
Lakeside Heights Nursing Center	286	139	224	134	85	144	53,501	51.25%
St. Luke Hospital East SNF	26	19	569	569	4	15	5,054	53.11%
CAMPBELL TOTAL:	**684**	**511**	**1,493**	**1,239**	**246**	**519**	**189,797**	**75.90%**
CARLISLE								
Countryside Health Care Center	43	40	30	17	10	43	15,387	97.77%
CARLISLE TOTAL:	**43**	**40**	**30**	**17**	**10**	**43**	**15,387**	**97.77%**
CARROLL								
* Green Valley Health and Rehabilitation Center	73	65	50	38	15	62	23,424	87.67%

	NUMBER OF LICENSED BEDS	BEGINNING CENSUS	ADMISSIONS	DISCHARGES	DEATHS	ENDING CENSUS	TOTAL PATIENT DAYS	OCCUPANCY PERCENTAGE
CARROLL TOTAL:	**73**	**65**	**50**	**38**	**15**	**62**	**23,424**	**87.67%**
CARTER								
Carter Nursing and Rehabilitation Center	120	112	186	129	54	115	39,007	88.81%
CARTER TOTAL:	**120**	**112**	**186**	**129**	**54**	**115**	**39,007**	**88.81%**
CASEY								
Liberty Care Center	90	89	91	83	12	85	32,490	98.63%
CASEY TOTAL:	**90**	**89**	**91**	**83**	**12**	**85**	**32,490**	**98.63%**
CHRISTIAN								
Christian Health Center, Hopkinsville	112	102	83	34	46	105	39,371	96.05%
Covington Convalescent Center	72	68	121	99	21	69	24,830	94.22%
Pembroke Nursing & Rehab. Center	64	53	163	129	25	62	21,133	90.22%
Pinecrest Manor	115	105	203	170	43	95	36,950	88.03%
Western State Nursing Facility	144	128	44	19	24	129	44,600	84.86%
CHRISTIAN TOTAL:	**507**	**456**	**614**	**451**	**159**	**460**	**166,884**	**90.06%**

	NUMBER OF LICENSED BEDS	BEGINNING CENSUS	ADMISSIONS	DISCHARGES	DEATHS	ENDING CENSUS	TOTAL PATIENT DAYS	OCCUPANCY PERCENTAGE
CLARK								
Clark Regional Medical Center	25	22	104	96	6	24	7,916	86.51%
Winchester Centre for Health and Rehabilitation	187	161	320	274	50	157	59,725	87.26%
CLARK TOTAL:	**212**	**183**	**424**	**370**	**56**	**181**	**67,641**	**87.18%**
CLAY								
Laurel Creek Health Care Center	106	104	64	37	26	105	38,512	99.54%
CLAY TOTAL:	**106**	**104**	**64**	**37**	**26**	**105**	**38,512**	**99.54%**
CLINTON								
Clinton County Health Care Center	52	52	35	31	5	51	18,950	99.57%
CLINTON TOTAL:	**52**	**52**	**35**	**31**	**5**	**51**	**18,950**	**99.57%**
CRITTENDEN								
The New Crittenden County Convalescent Center	101	61	79	44	26	70	24,418	66.06%
CRITTENDEN TOTAL:	**101**	**61**	**79**	**44**	**26**	**70**	**24,418**	**66.06%**
CUMBERLAN								
Cumberland Valley Manor	84	81	72	47	24	82	29,449	95.79%

	NUMBER OF LICENSED BEDS	BEGINNING CENSUS	ADMISSIONS	DISCHARGES	DEATHS	ENDING CENSUS	TOTAL PATIENT DAYS	OCCUPANCY PERCENTAGE
CUMBERLAND TOTAL:	**84**	**81**	**72**	**47**	**24**	**82**	**29,449**	**95.79%**
DAVIESS								
Bon Harbor Nursing and Rehabilitation	132	131	237	189	61	118	44,780	92.69%
Carmel Home	36	34	33	16	17	34	12,838	97.43%
Hermitage Care and Rehabilitation Center	48	46	85	68	21	42	16,423	93.74%
Hillcrest Health Care Center	156	154	146	92	60	148	54,168	94.87%
Leisure Years Nursing Home	145	138	116	68	55	131	50,366	94.90%
The Transitional Care Center of Owensboro	30	24	545	514	28	27	7,941	72.32%
Wellington Parc of Owensboro	20	17	19	11	9	16	6,204	84.75%
DAVIESS TOTAL:	**567**	**544**	**1,181**	**958**	**251**	**516**	**192,720**	**92.89%**
EDMONSON								
Edmonson Health Care Center	64	63	35	18	17	63	23,421	99.99%
EDMONSON TOTAL:	**64**	**63**	**35**	**18**	**17**	**63**	**23,421**	**99.99%**

	NUMBER OF LICENSED BEDS	BEGINNING CENSUS	ADMISSIONS	DISCHARGES	DEATHS	ENDING CENSUS	TOTAL PATIENT DAYS	OCCUPANCY PERCENTAGE
ELLIOTT								
Elliott Nursing and Rehabilitation Center	60	58	64	54	9	59	20,084	91.46%
ELLIOTT TOTAL:	**60**	**58**	**64**	**54**	**9**	**59**	**20,084**	**91.46%**
ESTILL								
Irvine Health and Rehabilitation Center	78	72	71	52	16	75	27,816	97.44%
ESTILL TOTAL:	**78**	**72**	**71**	**52**	**16**	**75**	**27,816**	**97.44%**
FAYETTE								
* Cambridge Place	106	83	129	100	23	89	29,400	75.78%
Darby Square	120	111	205	194	20	102	36,764	83.71%
* Friendship Healthcare	74	62	98	88	9	63	21,595	79.73%
Homestead Nursing Center	136	122	180	141	32	129	46,361	93.14%
Kenton Healthcare	162	83	168	129	19	103	20,832	52.49%
Lexington Country Place	111	96	286	240	39	103	37,829	93.12%
Mayfair Manor	48	43	167	147	20	43	16,422	93.48%

	NUMBER OF LICENSED BEDS	BEGINNING CENSUS	ADMISSIONS	DISCHARGES	DEATHS	ENDING CENSUS	TOTAL PATIENT DAYS	OCCUPANCY PERCENTAGE
Northpoint/Lexington Healthcare Center	150	143	413	369	46	141	51,465	94.00%
Pimlico Manor	136	117	229	227	18	101	39,746	79.85%
Pine Meadows Health Care	120	120	82	54	29	119	42,680	97.18%
Rose Manor Rest Home	34	31	24	8	15	32	11,795	94.78%
Sayre Christian Village Nursing Home	109	105	85	49	38	103	39,157	98.15%
Tanbark Health Care Center	34	31	73	54	20	30	11,609	93.29%
* Transitional Health Care	34	0	250	234	4	12	4,120	47.33%
FAYETTE TOTAL:	**1,374**	**1,147**	**2,389**	**2,034**	**332**	**1,170**	**409,775**	**85.48%**
FLEMING								
Pioneer Trace Nursing Home	93	83	79	38	43	81	30,351	89.17%
FLEMING TOTAL:	**93**	**83**	**79**	**38**	**43**	**81**	**30,351**	**89.17%**
FLOYD								
Highlands Regional Medical Center	18	9	265	244	18	12	2,864	43.47%
McDowell Appalachian Regional Hospital Nursing Facility	10	6	74	64	10	6	3,428	93.66%

	NUMBER OF LICENSED BEDS	BEGINNING CENSUS	ADMISSIONS	DISCHARGES	DEATHS	ENDING CENSUS	TOTAL PATIENT DAYS	OCCUPANCY PERCENTAGE
Prestonsburg Health Care Center	56	50	81	65	13	53	18,330	89.43%
Riverview Health Care Center	121	114	368	337	33	112	41,597	93.93%
FLOYD TOTAL:	**205**	**179**	**788**	**710**	**74**	**183**	**66,219**	**88.26%**
FRANKLIN								
Beverly Health and Rehab Center of Frankfort	100	94	132	110	18	98	35,644	97.39%
Bradford Square Health Care Center	100	88	234	178	44	100	36,500	100.00%
FRANKLIN TOTAL:	**200**	**182**	**366**	**288**	**62**	**198**	**72,144**	**98.69%**
FULTON								
Haws Memorial Nursing and Rehabilitation Center	60	53	128	109	16	56	20,405	92.92%
FULTON TOTAL:	**60**	**53**	**128**	**109**	**16**	**56**	**20,405**	**92.92%**
GALLATIN								
Gallatin Health Care	120	83	60	38	23	82	31,432	71.57%
GALLATIN TOTAL:	**120**	**83**	**60**	**38**	**23**	**82**	**31,432**	**71.57%**

	NUMBER OF LICENSED BEDS	BEGINNING CENSUS	ADMISSIONS	DISCHARGES	DEATHS	ENDING CENSUS	TOTAL PATIENT DAYS	OCCUPANCY PERCENTAGE
GARRARD								
Christian Care Center of Lancaster, Inc.	96	63	226	191	24	74	25,694	73.13%
GARRARD TOTAL:	**96**	**63**	**226**	**191**	**24**	**74**	**25,694**	**73.13%**
GRANT								
Grant Manor Health Care Center	95	87	100	54	40	93	33,232	95.58%
GRANT TOTAL:	**95**	**87**	**100**	**54**	**40**	**93**	**33,232**	**95.58%**
GRAVES								
Green Acres Healthcare	73	68	72	42	28	70	25,707	96.24%
Heritage Manor Healthcare Center	100	100	100	66	37	97	36,135	99.00%
Mills Manor Nursing Home	98	92	89	62	24	95	35,118	97.91%
GRAVES TOTAL:	**271**	**260**	**261**	**170**	**89**	**262**	**96,960**	**97.86%**
GRAYSON								
Grayson Manor Nursing Home	72	58	147	113	23	69	23,381	88.73%
Leitchfield Health Care Manor	56	55	27	14	12	56	20,368	99.38%

	NUMBER OF LICENSED BEDS	BEGINNING CENSUS	ADMISSIONS	DISCHARGES	DEATHS	ENDING CENSUS	TOTAL PATIENT DAYS	OCCUPANCY PERCENTAGE
GRAYSON TOTAL:	**128**	**113**	**174**	**127**	**35**	**125**	**43,749**	**93.38%**
GREEN								
Green Hill Manor	118	117	78	48	33	114	42,520	98.45%
McDowell Skilled Nursing Facility	20	15	61	59	3	14	5,648	77.16%
GREEN TOTAL:	**138**	**132**	**139**	**107**	**36**	**128**	**48,168**	**95.37%**
GREENUP								
Oakmont Manor	85	85	166	137	32	82	30,579	98.29%
South Shore Nursing and Rehabilitation Center	60	45	81	61	14	51	16,235	73.93%
Wurtland Nursing and Rehabilitation	126	95	147	134	18	90	33,130	71.84%
GREENUP TOTAL:	**271**	**225**	**394**	**332**	**64**	**223**	**79,944**	**80.60%**
HANCOCK								
Heartland Villa	37	34	85	66	16	37	12,547	92.65%
HANCOCK TOTAL:	**37**	**34**	**85**	**66**	**16**	**37**	**12,547**	**92.65%**

	NUMBER OF LICENSED BEDS	BEGINNING CENSUS	ADMISSIONS	DISCHARGES	DEATHS	ENDING CENSUS	TOTAL PATIENT DAYS	OCCUPANCY PERCENTAGE
HARDIN								
Elizabethtown Nursing and Rehabilitation	50	48	86	55	29	50	17,700	96.72%
Helmwood Healthcare Center	60	58	202	164	37	59	20,870	95.04%
Kensington Manor	67	66	36	22	17	63	23,547	96.02%
North Hardin Health and Rehabilitation Center	148	142	120	73	45	144	52,091	96.17%
Nursing Facility of Hardin Memorial Hospital	15	13	356	354	2	13	4,669	85.05%
* Woodland Terrace Health Care Facility	112	100	147	107	28	112	39,177	95.57%
HARDIN TOTAL:	**452**	**427**	**947**	**775**	**158**	**441**	**158,054**	**95.54%**
HARLAN								
Britthaven of TriCities	85	75	163	120	38	80	28,266	90.86%
Harlan ARH Hospital	20	16	300	271	31	14	5,216	71.26%
Harlan Nursing Home	143	138	174	148	29	135	51,554	98.50%
HARLAN TOTAL:	**248**	**229**	**637**	**539**	**98**	**229**	**85,036**	**93.68%**

	NUMBER OF LICENSED BEDS	BEGINNING CENSUS	ADMISSIONS	DISCHARGES	DEATHS	ENDING CENSUS	TOTAL PATIENT DAYS	OCCUPANCY PERCENTAGE
HARRISON								
Edgemont Manor Nursing Home	68	63	74	58	15	64	23,852	95.84%
Grand Haven Nursing Home	54	52	41	16	25	52	18,602	94.12%
The Health Center of Harrison Memorial Hosp	38	38	26	16	10	38	13,851	99.59%
HARRISON TOTAL:	**160**	**153**	**141**	**90**	**50**	**154**	**56,305**	**96.15%**
HART								
Hart County Health Care Center	104	100	65	9	53	103	36,507	95.91%
HART TOTAL:	**104**	**100**	**65**	**9**	**53**	**103**	**36,507**	**95.91%**
HENDERSON								
Medco Center of Henderson	100	81	127	84	29	95	29,447	80.32%
Redbanks	222	181	283	220	58	186	68,111	83.83%
HENDERSON TOTAL:	**322**	**262**	**410**	**304**	**87**	**281**	**97,558**	**82.74%**
HENRY								
Homestead Nursing Center of New Castle	60	56	34	13	18	59	21,275	96.88%

	NUMBER OF LICENSED BEDS	BEGINNING CENSUS	ADMISSIONS	DISCHARGES	DEATHS	ENDING CENSUS	TOTAL PATIENT DAYS	OCCUPANCY PERCENTAGE
HENRY TOTAL:	**60**	**56**	**34**	**13**	**18**	**59**	**21,275**	**96.88%**
HICKMAN								
* Arbor Place of Clinton	88	10	74	35	10	39	9,546	29.64%
Clinton Hickman County Nursing Facility	46	40	39	15	21	43	15,831	94.03%
HICKMAN TOTAL:	**134**	**50**	**113**	**50**	**31**	**82**	**25,377**	**51.74%**
HOPKINS								
Dawson Pointe	69	49	103	98	12	42	19,143	75.80%
NHC Healthcare, Madisonville	94	89	61	30	31	89	32,503	94.47%
Regional Medical Center of Hopkins County	20	12	611	588	21	14	4,921	67.23%
Ridgewood Terrace Nursing Home	100	79	171	118	41	91	33,916	92.67%
Senior Citizens Nursing Home	86	72	88	52	44	64	23,900	75.93%
* Tradewater Pointe	80	60	53	36	21	56	20,099	68.64%
Versnick Health Care Center	66	52	49	32	17	52	18,673	77.30%
Western Kentucky Veterans Center	120	119	30	5	25	119	43,751	99.89%

	NUMBER OF LICENSED BEDS	BEGINNING CENSUS	ADMISSIONS	DISCHARGES	DEATHS	ENDING CENSUS	TOTAL PATIENT DAYS	OCCUPANCY PERCENTAGE
HOPKINS TOTAL:	**635**	**532**	**1,166**	**959**	**212**	**527**	**196,906**	**84.77%**
JACKSON								
Jackson Manor	51	50	53	35	21	47	17,984	96.35%
JACKSON TOTAL:	**51**	**50**	**53**	**35**	**21**	**47**	**17,984**	**96.35%**
JEFFERSON								
Baptist Home East	90	74	92	63	18	85	28,378	86.15%
Bashford East Health Care	132	110	330	272	43	125	43,212	89.44%
Britthaven of Prospect	100	84	100	78	24	82	30,241	82.63%
Britthaven of South Louisville	128	126	134	102	32	126	46,016	98.22%
Brownsboro Hills Nursing Home	71	62	159	130	24	67	22,645	87.38%
Camelot Healthcare Specialty Center	165	127	115	83	39	120	50,271	83.47%
Caritas Medical Center	33	22	904	849	52	25	9,346	77.59%
Christian Health Center, Louisville	120	115	88	67	20	116	42,181	96.04%
* Christopher East Health Care Facility	178	138	477	436	47	132	45,607	69.22%

	NUMBER OF LICENSED BEDS	BEGINNING CENSUS	ADMISSIONS	DISCHARGES	DEATHS	ENDING CENSUS	TOTAL PATIENT DAYS	OCCUPANCY PERCENTAGE
Episcopal Church Home	93	85	78	34	38	91	32,538	95.59%
Four Courts Senior Center	71	62	99	68	23	70	24,328	93.62%
Franciscan Health Care Center	148	141	450	408	45	138	51,003	94.16%
Georgetown Manor	120	108	218	194	26	106	39,816	90.66%
Hillcreek Manor Rehabilitation and Nursing Center	150	132	373	321	55	129	49,363	90.16%
Home of the Innocents	46	46	65	65	0	46	16,831	99.97%
Hurstbourne HealthCare, LLC	132	122	836	797	48	113	44,778	92.69%
James S. Taylor	122	104	253	235	11	111	38,169	85.48%
Jefferson Manor	100	83	171	144	32	78	31,377	85.73%
Jefferson Place	44	44	156	148	8	44	15,836	98.34%
Kindred Hospital - Louisville	37	37	67	45	25	34	13,031	96.23%
Kings Daughters and Sons Home	154	133	122	100	37	118	44,916	79.69%
Klondike Manor	62	60	68	31	39	58	20,914	92.16%

	NUMBER OF LICENSED BEDS	BEGINNING CENSUS	ADMISSIONS	DISCHARGES	DEATHS	ENDING CENSUS	TOTAL PATIENT DAYS	OCCUPANCY PERCENTAGE
Little Sisters of the Poor, St Joseph Home for the Aged	35	35	10	2	10	33	12,299	96.01%
Marian Home - Ursuline Sisters	55	48	28	14	11	51	17,799	88.42%
Masonic Homes of Kentucky	167	139	188	148	42	137	50,583	82.76%
Meadows East Care & Rehabilitation Center	128	118	246	198	57	109	40,737	87.19%
Meadows South Care & Rehabilitation Center	100	90	116	102	14	90	33,884	92.58%
Meadowview Health and Rehabilitation Center	101	97	93	49	43	98	33,645	91.02%
Mt Holly Nursing Center	112	90	348	266	63	109	39,894	97.32%
Nazareth Home	118	110	169	119	47	113	41,766	96.71%
Northfield Centre for Health and Rehabilitation	120	106	222	196	33	99	38,796	88.33%
Norton Audubon Hospital Nursing Facility	48	29	847	827	20	29	9,435	53.71%
* Norton Healthcare Pavilion Nursing Facility	17	3	244	231	2	14	3,171	56.18%
Norton Southwest Hospital Nursing Facility	23	7	330	315	15	7	4,249	50.48%
* Norton Suburban Hospital Nursing Facility	37	0	0	0	0	0	0	0.00%

	NUMBER OF LICENSED BEDS	BEGINNING CENSUS	ADMISSIONS	DISCHARGES	DEATHS	ENDING CENSUS	TOTAL PATIENT DAYS	OCCUPANCY PERCENTAGE
* Oaklawn Place	64	0	172	120	7	45	3,474	53.74%
Parkway Medical Center	252	228	617	532	74	239	87,087	94.42%
Pine Tree Villa	116	69	104	65	30	78	27,662	65.15%
Regency Health Care Center	110	106	87	37	47	109	38,860	96.52%
Rockford Manor	120	115	137	119	34	99	40,915	93.16%
Sacred Heart Village	60	54	122	99	19	58	21,488	97.85%
St. Matthews Manor	125	114	281	233	46	116	41,111	89.86%
Summerfield Health and Rehabilitation Center	168	147	301	216	66	166	57,998	94.58%
The Forum at Brookside	40	35	104	84	18	37	13,424	91.95%
The Good Samaritan Center	98	85	87	57	32	83	31,025	86.50%
Treyton Oaks Towers	60	54	106	81	19	60	18,735	85.31%
Wesley Manor Retirement Community	68	66	28	8	19	67	24,553	98.65%
Westminster Terrace	112	105	256	220	36	105	37,159	90.65%

	NUMBER OF LICENSED BEDS	BEGINNING CENSUS	ADMISSIONS	DISCHARGES	DEATHS	ENDING CENSUS	TOTAL PATIENT DAYS	OCCUPANCY PERCENTAGE
JEFFERSON TOTAL:	**4,750**	**4,065**	**10,598**	**9,008**	**1,490**	**4,165**	**1,510,546**	**88.47%**
JESSAMINE								
Royal Manor	73	62	141	114	18	71	25,776	96.74%
* Thomson Hood Veterans Center	285	249	121	19	85	266	93,945	87.77%
Wesley Village	2	2	1	0	1	2	667	91.12%
JESSAMINE TOTAL:	**360**	**313**	**263**	**133**	**104**	**339**	**120,388**	**89.56%**
JOHNSON								
Mountain Manor of Paintsville	116	115	111	87	24	115	41,239	97.13%
JOHNSON TOTAL:	**116**	**115**	**111**	**87**	**24**	**115**	**41,239**	**97.13%**
KENTON								
Garrard Convalescent Home	63	48	79	66	7	54	19,631	85.14%
Madonna Manor	35	35	25	8	18	34	12,528	97.80%
Rosedale Manor	180	172	152	109	35	180	64,773	98.32%
St. Charles Care Center	105	96	153	82	62	105	36,988	96.25%

	NUMBER OF LICENSED BEDS	BEGINNING CENSUS	ADMISSIONS	DISCHARGES	DEATHS	ENDING CENSUS	TOTAL PATIENT DAYS	OCCUPANCY PERCENTAGE
St. Elizabeth Medical Center North Unit	19	16	457	453	4	16	5,883	84.83%
Villa Spring of Erlanger Health Care Center & Rehabilitation	140	120	339	285	54	120	43,920	85.71%
Village Care Center	100	100	76	42	34	100	36,098	98.63%
Woodcrest Manor	127	114	128	77	51	114	42,425	91.27%
KENTON TOTAL:	**769**	**701**	**1,409**	**1,122**	**265**	**723**	**262,246**	**93.18%**
KNOTT								
Knott County Nursing Home	82	82	40	31	9	82	29,923	99.70%
KNOTT TOTAL:	**82**	**82**	**40**	**31**	**9**	**82**	**29,923**	**99.70%**
KNOX								
Barbourville Nursing Home	119	118	89	51	39	117	42,723	98.09%
Christian Health Center, Corbin	98	98	50	34	17	97	35,578	99.19%
Knox County Hospital Nursing Facility	16	15	9	5	4	15	5,711	97.79%
KNOX TOTAL:	**233**	**231**	**148**	**90**	**60**	**229**	**84,012**	**98.53%**

	NUMBER OF LICENSED BEDS	BEGINNING CENSUS	ADMISSIONS	DISCHARGES	DEATHS	ENDING CENSUS	TOTAL PATIENT DAYS	OCCUPANCY PERCENTAGE
LARUE								
Sunrise Manor	122	119	99	41	59	118	44,206	99.00%
LARUE TOTAL:	**122**	**119**	**99**	**41**	**59**	**118**	**44,206**	**99.00%**
LAUREL								
Hillcrest Nursing Home	120	116	161	138	21	118	42,961	97.82%
Laurel Heights Home for the Elderly	143	135	218	181	33	139	50,918	97.29%
LAUREL TOTAL:	**263**	**251**	**379**	**319**	**54**	**257**	**93,879**	**97.53%**
LAWRENCE								
J J Jordan Geriatric Center	104	103	98	59	40	102	36,945	97.06%
LAWRENCE TOTAL:	**104**	**103**	**98**	**59**	**40**	**102**	**36,945**	**97.06%**
LEE								
* Lee County Care and Rehabilitation Center	124	90	89	54	32	93	32,335	71.25%
LEE TOTAL:	**124**	**90**	**89**	**54**	**32**	**93**	**32,335**	**71.25%**
LESLIE								
Hyden Manor	79	75	71	61	7	78	28,203	97.54%

	NUMBER OF LICENSED BEDS	BEGINNING CENSUS	ADMISSIONS	DISCHARGES	DEATHS	ENDING CENSUS	TOTAL PATIENT DAYS	OCCUPANCY PERCENTAGE
LESLIE TOTAL:	**79**	**75**	**71**	**61**	**7**	**78**	**28,203**	**97.54%**
LETCHER								
Letcher Manor	152	130	234	199	26	139	49,857	89.62%
LETCHER TOTAL:	**152**	**130**	**234**	**199**	**26**	**139**	**49,857**	**89.62%**
LEWIS								
Vanceburg Rehab and Health Center	94	94	92	57	37	92	32,035	93.11%
LEWIS TOTAL:	**94**	**94**	**92**	**57**	**37**	**92**	**32,035**	**93.11%**
LINCOLN								
Fort Logan Hospital Extended Care	30	29	66	54	13	28	10,136	92.31%
Stanford House	98	95	118	100	20	93	34,211	95.38%
LINCOLN TOTAL:	**128**	**124**	**184**	**154**	**33**	**121**	**44,347**	**94.66%**
LIVINGSTON								
Salem-Springlake Care Center	75	64	111	91	21	63	23,632	86.09%
LIVINGSTON TOTAL:	**75**	**64**	**111**	**91**	**21**	**63**	**23,632**	**86.09%**

	NUMBER OF LICENSED BEDS	BEGINNING CENSUS	ADMISSIONS	DISCHARGES	DEATHS	ENDING CENSUS	TOTAL PATIENT DAYS	OCCUPANCY PERCENTAGE
LOGAN								
Auburn Health Care	66	58	51	35	25	49	19,284	79.83%
Russellville Health Care Manor	104	101	107	79	29	100	36,686	96.38%
LOGAN TOTAL:	**170**	**159**	**158**	**114**	**54**	**149**	**55,970**	**89.95%**
LYON								
Hilltop Nursing Home	96	80	108	86	31	71	27,225	77.48%
River's Bend Retirement Community	40	34	75	51	24	34	12,632	86.28%
LYON TOTAL:	**136**	**114**	**183**	**137**	**55**	**105**	**39,857**	**80.07%**
MADISON								
Berea Health Care Center	84	79	53	34	18	80	29,280	95.24%
Richmond Health and Rehabilitation Complex	96	83	138	121	35	65	27,061	77.02%
* Richmond Health and Rehabilitation, Kenwood	93	80	389	359	40	70	27,168	79.82%
The Terrace Nursing and Rehabilitation Center	102	86	148	116	22	96	35,501	95.10%
MADISON TOTAL:	**375**	**328**	**728**	**630**	**115**	**311**	**119,010**	**86.71%**

	NUMBER OF LICENSED BEDS	BEGINNING CENSUS	ADMISSIONS	DISCHARGES	DEATHS	ENDING CENSUS	TOTAL PATIENT DAYS	OCCUPANCY PERCENTAGE
MAGOFFIN								
Salyersville Health Care Center	147	136	220	198	19	139	50,654	94.15%
MAGOFFIN TOTAL:	**147**	**136**	**220**	**198**	**19**	**139**	**50,654**	**94.15%**
MARION								
Cedars Of Lebanon Nursing Center	81	81	72	47	25	81	29,018	97.88%
Loretto Motherhouse Infirmary	63	62	23	7	15	63	22,803	98.89%
* Spring View Hospital	10	0	0	0	0	0	0	0.00%
St. Francis Nursing Home Center	16	16	8	2	6	16	5,768	98.50%
MARION TOTAL:	**170**	**159**	**103**	**56**	**46**	**160**	**57,589**	**98.34%**
MARSHALL								
Britthaven of Benton	76	73	67	46	26	68	26,639	95.77%
Calvert City Convalescent Center	95	91	73	47	32	85	32,557	93.64%
Marshall County Hospital and Long Term Care Facility	34	34	31	6	26	33	12,179	97.87%
Oakview Nursing and Rehabilitation Center	96	84	120	65	48	91	30,240	86.07%

	NUMBER OF LICENSED BEDS	BEGINNING CENSUS	ADMISSIONS	DISCHARGES	DEATHS	ENDING CENSUS	TOTAL PATIENT DAYS	OCCUPANCY PERCENTAGE
MARSHALL TOTAL:	**301**	**282**	**291**	**164**	**132**	**277**	**101,615**	**92.24%**
MARTIN								
Martin County Health Care Facility	60	59	9	3	8	57	21,488	97.85%
MARTIN TOTAL:	**60**	**59**	**9**	**3**	**8**	**57**	**21,488**	**97.85%**
MASON								
Maysville Nursing and Rehabilitation Facility	125	119	104	53	51	119	44,232	96.68%
MASON TOTAL:	**125**	**119**	**104**	**53**	**51**	**119**	**44,232**	**96.68%**
MCCRACKEN								
Lourdes Transitional Care	30	16	628	582	46	16	7,861	71.59%
Medco Center of Paducah	103	98	185	142	41	100	34,165	90.63%
Paducah Centre for Health and Rehabilitation	94	79	70	37	27	85	31,110	90.43%
Parkview Nursing and Rehabilitation Center	228	221	643	584	59	221	80,553	96.53%
Superior Care Home	88	85	106	73	36	82	30,505	94.71%
Western Baptist Hospital Transitional Care	24	21	653	628	24	22	7,445	84.76%

	NUMBER OF LICENSED BEDS	BEGINNING CENSUS	ADMISSIONS	DISCHARGES	DEATHS	ENDING CENSUS	TOTAL PATIENT DAYS	OCCUPANCY PERCENTAGE
MCCRACKEN TOTAL:	**567**	**520**	**2,285**	**2,046**	**233**	**526**	**191,639**	**92.35%**
MCCREARY								
McCreary County Health and Rehabilitation	60	55	46	17	26	58	21,627	98.48%
MCCREARY TOTAL:	**60**	**55**	**46**	**17**	**26**	**58**	**21,627**	**98.48%**
MCLEAN								
Riverside Manor Health Care Center	71	67	94	76	19	66	25,142	96.75%
MCLEAN TOTAL:	**71**	**67**	**94**	**76**	**19**	**66**	**25,142**	**96.75%**
MEADE								
Medco Center of Brandenburg	57	48	55	31	16	56	20,496	98.25%
MEADE TOTAL:	**57**	**48**	**55**	**31**	**16**	**56**	**20,496**	**98.25%**
MENIFEE								
Edgewood Estates	60	60	37	12	25	60	21,883	99.92%
MENIFEE TOTAL:	**60**	**60**	**37**	**12**	**25**	**60**	**21,883**	**99.92%**
MERCER								
Harrodsburg Health Care Center	112	112	77	48	30	111	40,626	99.11%

	NUMBER OF LICENSED BEDS	BEGINNING CENSUS	ADMISSIONS	DISCHARGES	DEATHS	ENDING CENSUS	TOTAL PATIENT DAYS	OCCUPANCY PERCENTAGE
The James B. Haggin Memorial Hospital	34	24	77	43	26	32	11,057	95.26%
MERCER TOTAL:	**146**	**136**	**154**	**91**	**56**	**143**	**51,683**	**98.26%**
METCALFE								
Metcalfe County Nursing Home	71	65	71	40	29	67	24,073	92.64%
METCALFE TOTAL:	**71**	**65**	**71**	**40**	**29**	**67**	**24,073**	**92.64%**
MONROE								
Monroe Health and Rehabilitation Center	104	89	168	149	10	98	34,680	91.11%
MONROE TOTAL:	**104**	**89**	**168**	**149**	**10**	**98**	**34,680**	**91.11%**
MONTGOMER								
Windsor Care Center	98	98	41	18	23	98	35,799	99.81%
MONTGOMERY TOTAL:	**98**	**98**	**41**	**18**	**23**	**98**	**35,799**	**99.81%**
MORGAN								
* Morgan County ARH Nursing Facility	25	20	4	21	3	0	6,492	70.95%
West Liberty Nursing and Rehabilitation Center	48	43	40	35	1	47	15,934	90.70%
MORGAN TOTAL:	**73**	**63**	**44**	**56**	**4**	**47**	**22,426**	**83.94%**

	NUMBER OF LICENSED BEDS	BEGINNING CENSUS	ADMISSIONS	DISCHARGES	DEATHS	ENDING CENSUS	TOTAL PATIENT DAYS	OCCUPANCY PERCENTAGE
MUHLENBER								
Belle Meade Home	62	60	141	125	15	61	21,891	96.47%
Maple Manor Health Care Center	97	82	132	104	31	79	28,914	81.44%
Muhlenberg Community Hospital	45	41	252	186	62	45	14,535	88.25%
MUHLENBERG TOTAL:	**204**	**183**	**525**	**415**	**108**	**185**	**65,340**	**87.51%**
NELSON								
Colonial Health and Rehabilitation Center	65	59	50	20	26	63	22,432	94.29%
Federal Hill Manor	100	74	111	65	30	90	32,940	90.00%
Flaget Memorial Hospital	12	10	327	323	5	9	3,460	78.78%
NELSON TOTAL:	**177**	**143**	**488**	**408**	**61**	**162**	**58,832**	**90.82%**
NICHOLAS								
Johnson Mathers Nursing Home	104	90	185	136	44	95	33,400	87.75%
NICHOLAS TOTAL:	**104**	**90**	**185**	**136**	**44**	**95**	**33,400**	**87.75%**

	NUMBER OF LICENSED BEDS	BEGINNING CENSUS	ADMISSIONS	DISCHARGES	DEATHS	ENDING CENSUS	TOTAL PATIENT DAYS	OCCUPANCY PERCENTAGE
OHIO								
Beaver Dam Health Care Manor	58	54	43	15	26	56	19,928	93.88%
Fordsville Nursing and Rehabilitation Center	67	55	97	72	16	64	23,113	94.25%
Professional Care Health and Rehabilitation Center	129	109	115	104	22	98	36,273	76.83%
OHIO TOTAL:	**254**	**218**	**255**	**191**	**64**	**218**	**79,314**	**85.32%**
OLDHAM								
Baptist Hospital Northeast	30	12	161	153	5	15	5,776	52.60%
Friendship Manor	128	123	102	72	31	122	44,865	95.77%
* Kentucky State Reformatory Nursing Facility	58	0	0	0	0	0	0	0.00%
The Richwood	120	100	98	69	31	98	37,795	86.05%
OLDHAM TOTAL:	**336**	**235**	**361**	**294**	**67**	**235**	**88,436**	**86.92%**
OWEN								
Owenton Manor	94	73	127	103	26	71	27,295	79.55%
OWEN TOTAL:	**94**	**73**	**127**	**103**	**26**	**71**	**27,295**	**79.55%**

	NUMBER OF LICENSED BEDS	BEGINNING CENSUS	ADMISSIONS	DISCHARGES	DEATHS	ENDING CENSUS	TOTAL PATIENT DAYS	OCCUPANCY PERCENTAGE
OWSLEY								
Owsley County Health Care Center	91	90	84	72	18	84	31,123	93.45%
OWSLEY TOTAL:	**91**	**90**	**84**	**72**	**18**	**84**	**31,123**	**93.45%**
PENDLETON								
River Valley Nursing Home	60	59	27	4	23	59	21,747	99.30%
PENDLETON TOTAL:	**60**	**59**	**27**	**4**	**23**	**59**	**21,747**	**99.30%**
PERRY								
Eastern Kentucky Veterans Center	120	114	79	42	36	115	32,704	74.46%
Hazard Nursing Home	200	192	255	231	18	198	71,521	97.71%
PERRY TOTAL:	**320**	**306**	**334**	**273**	**54**	**313**	**104,225**	**88.99%**
PIKE								
Good Shepherd Community Nursing Center	118	83	210	190	9	94	30,428	70.45%
Mountain View Health Care Center	106	89	96	63	34	88	32,010	82.51%
Parkview Nursing and Rehabilitation Center	120	100	125	101	25	99	35,623	81.11%

	NUMBER OF LICENSED BEDS	BEGINNING CENSUS	ADMISSIONS	DISCHARGES	DEATHS	ENDING CENSUS	TOTAL PATIENT DAYS	OCCUPANCY PERCENTAGE
Pikeville Health Care Center	106	84	22	4	15	87	30,284	78.06%
Williamson ARH Nursing Facility	50	32	199	154	42	35	13,675	74.73%
PIKE TOTAL:	**500**	**388**	**652**	**512**	**125**	**403**	**142,020**	**77.61%**
POWELL								
Stanton Nursing Center	81	74	84	57	24	77	28,490	96.10%
POWELL TOTAL:	**81**	**74**	**84**	**57**	**24**	**77**	**28,490**	**96.10%**
PULASKI								
Britthaven of Somerset	152	141	150	85	55	151	53,244	95.71%
Lake Cumberland Regional Hospital	12	11	256	221	35	11	3,715	84.59%
Somerset Nursing and Rehabilitation Facility	123	123	201	174	30	120	43,463	96.55%
Sunrise Manor Nursing and Rehabilitation Center	93	90	156	109	47	90	33,251	97.69%
PULASKI TOTAL:	**380**	**365**	**763**	**589**	**167**	**372**	**133,673**	**96.11%**
ROBERTSON								
Robertson County Health Care Facility	60	48	141	118	20	51	18,507	84.51%

	NUMBER OF LICENSED BEDS	BEGINNING CENSUS	ADMISSIONS	DISCHARGES	DEATHS	ENDING CENSUS	TOTAL PATIENT DAYS	OCCUPANCY PERCENTAGE
ROBERTSON TOTAL:	**60**	**48**	**141**	**118**	**20**	**51**	**18,507**	**84.51%**
ROCKCASTLE								
Rockcastle Health and Rehabilitation Center	104	89	284	263	16	94	34,660	91.06%
Rockcastle Hospital SNF	60	59	75	57	18	59	21,157	96.34%
ROCKCASTLE TOTAL:	**164**	**148**	**359**	**320**	**34**	**153**	**55,817**	**92.99%**
ROWAN								
Life Care Center of Morehead	97	94	210	170	36	98	33,813	95.24%
St. Claire Medical Center TCU	10	6	217	174	40	9	2,093	57.19%
ROWAN TOTAL:	**107**	**100**	**427**	**344**	**76**	**107**	**35,906**	**91.69%**
RUSSELL								
Fair Oaks Health Systems, LLC	114	114	43	22	23	112	41,595	99.69%
RUSSELL TOTAL:	**114**	**114**	**43**	**22**	**23**	**112**	**41,595**	**99.69%**
SCOTT								
Dover Manor	85	80	32	8	23	81	29,646	95.29%

	NUMBER OF LICENSED BEDS	BEGINNING CENSUS	ADMISSIONS	DISCHARGES	DEATHS	ENDING CENSUS	TOTAL PATIENT DAYS	OCCUPANCY PERCENTAGE
Georgetown Health Care Center	50	48	47	31	21	43	17,022	93.02%
SCOTT TOTAL:	**135**	**128**	**79**	**39**	**44**	**124**	**46,668**	**94.45%**
SHELBY								
Crestview Health Care Center	58	49	166	126	34	55	19,127	90.10%
Jewish Hospital Shelbyville	6	2	148	141	5	4	1,603	73.00%
Masonic Homes of Kentucky	117	53	124	55	42	80	25,583	64.10%
SHELBY TOTAL:	**181**	**104**	**438**	**322**	**81**	**139**	**46,313**	**73.13%**
SIMPSON								
Medco Center of Franklin	98	86	129	94	24	97	33,336	92.94%
SIMPSON TOTAL:	**98**	**86**	**129**	**94**	**24**	**97**	**33,336**	**92.94%**
SPENCER								
Valley View Health Care and Rehabilitation Center	120	95	126	128	18	75	31,812	72.43%
SPENCER TOTAL:	**120**	**95**	**126**	**128**	**18**	**75**	**31,812**	**72.43%**

	NUMBER OF LICENSED BEDS	BEGINNING CENSUS	ADMISSIONS	DISCHARGES	DEATHS	ENDING CENSUS	TOTAL PATIENT DAYS	OCCUPANCY PERCENTAGE
TAYLOR								
Medco Center of Campbellsville	67	66	109	95	13	67	24,014	97.93%
Metzmeier Nursing Home	71	66	136	107	28	67	25,238	97.12%
TAYLOR TOTAL:	**138**	**132**	**245**	**202**	**41**	**134**	**49,252**	**97.51%**
TODD								
Hearthstone Place	60	50	190	160	27	53	18,280	83.24%
TODD TOTAL:	**60**	**50**	**190**	**160**	**27**	**53**	**18,280**	**83.24%**
TRIGG								
Shady Lawn Nursing Home	50	50	39	26	14	49	17,843	97.50%
TRIGG TOTAL:	**50**	**50**	**39**	**26**	**14**	**49**	**17,843**	**97.50%**
TRIMBLE								
Bedford Health Care Center	60	52	77	67	14	48	17,839	81.23%
TRIMBLE TOTAL:	**60**	**52**	**77**	**67**	**14**	**48**	**17,839**	**81.23%**
UNION								
Methodist Hospital Union County Extended Care Facility	16	16	46	38	9	15	5,042	86.10%

	NUMBER OF LICENSED BEDS	BEGINNING CENSUS	ADMISSIONS	DISCHARGES	DEATHS	ENDING CENSUS	TOTAL PATIENT DAYS	OCCUPANCY PERCENTAGE
Morganfield Nursing and Rehabilitation Center	60	48	70	45	14	59	18,190	82.83%
UNION TOTAL:	**76**	**64**	**116**	**83**	**23**	**74**	**23,232**	**83.52%**
WARREN								
Britthaven of Bowling Green	118	112	125	82	41	114	41,735	96.64%
* Christian Health Center, Bowling Green	22	21	31	27	5	20	7,668	95.23%
Colonial Manor Nursing Home	48	47	63	30	32	48	17,232	98.09%
Hopkins Nursing Facility	50	49	117	98	22	46	17,375	94.95%
Medco Center of Bowling Green	66	66	76	62	16	64	23,538	97.44%
Rosewood Health Care Center	186	136	168	129	38	137	50,142	73.66%
WARREN TOTAL:	**490**	**431**	**580**	**428**	**154**	**429**	**157,690**	**87.93%**
WASHINGTON								
Sansbury Care Center	48	41	54	37	14	44	15,187	86.45%
Springfield Nursing and Rehabilitation Center	70	61	112	85	26	62	23,962	93.53%
WASHINGTON TOTAL:	**118**	**102**	**166**	**122**	**40**	**106**	**39,149**	**90.65%**

	NUMBER OF LICENSED BEDS	BEGINNING CENSUS	ADMISSIONS	DISCHARGES	DEATHS	ENDING CENSUS	TOTAL PATIENT DAYS	OCCUPANCY PERCENTAGE
WAYNE								
Hicks' Golden Years Nursing Home	59	59	28	5	24	58	21,474	99.44%
WAYNE TOTAL:	**59**	**59**	**28**	**5**	**24**	**58**	**21,474**	**99.44%**
WEBSTER								
Colonial Terrace Nursing Facility	87	76	191	153	36	78	28,569	89.72%
WEBSTER TOTAL:	**87**	**76**	**191**	**153**	**36**	**78**	**28,569**	**89.72%**
WHITLEY								
Corbin Nursing Home	100	97	207	180	25	99	35,827	97.89%
The Heritage	75	73	81	57	23	74	27,132	98.84%
Williamsburg Nursing Home	125	124	94	75	18	125	45,227	98.86%
WHITLEY TOTAL:	**300**	**294**	**382**	**312**	**66**	**298**	**108,186**	**98.53%**
WOLFE								
Wolfe County Health Care Center	100	98	95	71	24	98	35,889	98.06%
WOLFE TOTAL:	**100**	**98**	**95**	**71**	**24**	**98**	**35,889**	**98.06%**

	NUMBER OF LICENSED BEDS	BEGINNING CENSUS	ADMISSIONS	DISCHARGES	DEATHS	ENDING CENSUS	TOTAL PATIENT DAYS	OCCUPANCY PERCENTAGE
STATEWIDE TOTAL:	**26,441**	**23,227**	**44,024**	**35,275**	**8,305**	**23,671**	**8,573,076**	**89.35%**

2004 Kentucky Annual Long-Term Care Services Report

Section VI
Notes

NOTES

ADD: 1

COUNTY: HICKMAN

Arbor Place of Clinton	Survey Data Incomplete - Facility failed to report PC age and death census

ADD: 2

COUNTY: HOPKINS

Tradewater Pointe	Formerly NHC of Dawson Springs

ADD: 4

COUNTY: WARREN

Christian Health Center, Bowling Green	10/01/2004 -The facility converted two PC beds to NH beds.

ADD: 5

COUNTY: HARDIN

Woodland Terrace Health Care Facility	Failed to Report PC Bed Data

COUNTY: MARION

Spring View Hospital	Closed 2004 - No Data Submitted

ADD: 6

COUNTY: JEFFERSON

Arden Courts of Louisville	Total Patient Days Incorrect - Impacts Payor Source Data
Charles P. Moorman Home for Women	Closed 2003 -Middletown Christian Village Holds License -
Christopher East Health Care Facility	Decertified Nine NF Beds 2004

NOTES

Norton Healthcare Pavilion Nursing Facility	Facilty re-opened 2/4/2004, 332 days used in calculation
Norton Suburban Hospital Nursing Facility	Unit closed, CON pending to move beds
Oaklawn Place	Facility certified 9/22/04. Potential days were calculated from Sept. 22-Dec. 31, 2004
W. W. Spradling Rest Home	No 2004 Data Submitted

COUNTY: OLDHAM

Kentucky State Reformatory Nursing Facility	Failed to Renew CON

ADD: 7

COUNTY: CARROLL

Green Valley Health and Rehabilitation Center	No PC Beds were used in 2004

ADD: 9

COUNTY: MORGAN

Morgan County ARH Nursing Facility	Nursing Facility was closed 12/20/2004 -Data submitted includes 1/1/2004 - 12/20/2004

ADD: 11

COUNTY: JOHNSON

Venture Home Again	Fomerly Hometown Health Care Facility

ADD: 12

COUNTY: LEE

Lee County Care and Rehabilitation Center	Formerly Lee County Constant Care Inc from January 1-August 3, 2004.

NOTES

ADD: 15

COUNTY: FAYETTE

Cambridge Place	Formerly Sunbridge Care & Rehabilitation - Cambridge
Friendship Healthcare	Formerly - Sunbridge Health and Rehab -Limestone
Transitional Health Care	Formerly Samaritan Hospital Nursing Facility

COUNTY: HARRISON

Martin's Rest Home	Combined with Shady Lawn Home - Martin Rest Home no longer in operation

COUNTY: JESSAMINE

Thomson Hood Veterans Center	Decertified 15 NFbeds on June 2, 2004.

COUNTY: LINCOLN

Waynesburg Manor, LLC	Fomerly Waynesburg Rest Home - Change of ownership on 11-1-04 survey to reflect from 11-1-04 through 12-31-04.

COUNTY: MADISON

Richmond Health and Rehabilitation, Kenwood	No PC Beds were used in 2004

2004 Kentucky Annual Long-Term Care Services Report

Section VII
Patient Origin Data

2004 Kentucky Long Term Care Facility Patient Origin
Facility ADD and Facility by Patient County of Residence
(December 31, 2003)

ADD	Facility Name (County)	Patient County	Under 65	65-74	75-84	85 and Over	Age Unknown	Total
1-PURCHASE			**129**	**188**	**535**	**713**	**0**	**1,565**
	Arbor Place of Clinton (Hickman)		10	15	10	4	0	39
		BALLARD	0	1	0	0	0	1
		CALLOWAY	2	0	0	0	0	2
		CARLISLE	0	2	2	3	0	7
		FULTON	1	2	0	0	0	3
		GRAVES	2	5	2	0	0	9
		HICKMAN	2	3	5	1	0	11
		MCCRACKEN	1	0	0	0	0	1
		IL	0	1	0	0	0	1
		MO	1	0	0	0	0	1
		TN	1	1	0	0	0	2
		OTHER	0	0	1	0	0	1
	Britthaven of Benton (Marshall)		5	7	25	31	0	68
		CALLOWAY	0	1	5	1	0	7
		GRAVES	0	0	0	3	0	3
		LYON	1	0	0	0	0	1
		MCCRACKEN	0	0	1	1	0	2
		MARSHALL	4	6	17	23	0	50
		TRIGG	0	0	1	0	0	1
		IL	0	0	0	1	0	1
		MO	0	0	1	0	0	1
		OTHER	0	0	0	2	0	2
	Calvert City Convalescent Center (Marshall)		1	15	25	44	0	85
		CALDWELL	0	1	0	1	0	2
		CALLOWAY	0	1	1	1	0	3
		GRAVES	0	1	1	2	0	4
		LIVINGSTON	0	1	1	1	0	3
		LYON	0	1	0	0	0	1
		MCCRACKEN	0	2	0	4	0	6
		MARSHALL	1	8	22	32	0	63
		IL	0	0	0	2	0	2
		TN	0	0	0	1	0	1
	Clinton Hickman County Nursing Facility (Hickman)		2	5	15	21	0	43
		CARLISLE	0	0	2	3	0	5
		FULTON	0	0	3	2	0	5
		GRAVES	0	0	0	1	0	1
		HICKMAN	2	5	10	15	0	32

2004 Kentucky Long Term Care Facility Patient Origin
Facility ADD and Facility by Patient County of Residence
(December 31, 2003)

ADD	Facility Name (County)	Patient County	Under 65	65-74	75-84	85 and Over	Age Unknown	Total
1-PURCHASE	Countryside Health Care Center (Carlisle)		1	2	18	22	0	43
		BALLARD	0	0	2	2	0	4
		CARLISLE	0	1	12	12	0	25
		GRAVES	0	0	1	2	0	3
		HICKMAN	0	1	0	2	0	3
		MCCRACKEN	0	0	1	2	0	3
		MARSHALL	0	0	0	1	0	1
		IL	0	0	1	0	0	1
		MO	0	0	1	1	0	2
		TN	1	0	0	0	0	1
	Green Acres Healthcare (Graves)		2	7	16	45	0	70
		CALLOWAY	0	0	1	2	0	3
		CARLISLE	0	0	0	1	0	1
		FULTON	0	1	0	0	0	1
		GRAVES	2	6	14	40	0	62
		HICKMAN	0	0	0	1	0	1
		MCCRACKEN	0	0	1	0	0	1
		MARSHALL	0	0	0	1	0	1
	Haws Memorial Nursing and Rehabilitation Center (Fulton)		1	5	15	35	0	56
		FULTON	0	0	10	15	0	25
		GRAVES	0	1	2	5	0	8
		HICKMAN	0	3	0	3	0	6
		TN	1	1	3	12	0	17
	Heritage Manor Healthcare Center (Graves)		2	24	48	23	0	97
		CALLOWAY	0	1	0	0	0	1
		CARLISLE	1	0	0	0	0	1
		GRAVES	0	23	46	23	0	92
		HICKMAN	0	0	1	0	0	1
		IL	1	0	0	0	0	1
		OTHER	0	0	1	0	0	1
	Life Care Center of LaCenter (Ballard)		3	8	26	29	0	66
		BALLARD	3	5	17	23	0	48
		CARLISLE	0	0	4	1	0	5
		MCCRACKEN	0	2	3	4	0	9
		TRIGG	0	0	0	1	0	1
		IL	0	1	1	0	0	2
		TN	0	0	1	0	0	1
	Lourdes Transitional Care (McCracken)		4	1	9	2	0	16

2004 Kentucky Long Term Care Facility Patient Origin
Facility ADD and Facility by Patient County of Residence
(December 31, 2003)

ADD	Facility Name (County)	Patient County	Under 65	65-74	75-84	85 and Over	Age Unknown	Total
1-PURCHASE	Lourdes Transitional Care (McCracken)	BALLARD	0	0	1	0	0	1
		CALLOWAY	0	0	2	0	0	2
		GRAVES	1	1	2	1	0	5
		MCCRACKEN	1	0	2	1	0	4
		MARSHALL	1	0	1	0	0	2
		IL	1	0	1	0	0	2
	Marshall County Hospital and Long Term Care Facility (Marshall)		1	6	11	15	0	33
		KENTON	0	0	0	1	0	1
		MARSHALL	1	6	11	14	0	32
	Medco Center of Paducah (McCracken)		24	19	36	21	0	100
		BALLARD	1	3	2	2	0	8
		CALLOWAY	0	2	0	0	0	2
		CRITTENDEN	0	2	2	0	0	4
		FULTON	2	0	0	0	0	2
		GRAVES	0	2	3	2	0	7
		LIVINGSTON	1	2	1	0	0	4
		MCCRACKEN	20	7	26	16	0	69
		MARSHALL	0	1	2	1	0	4
	Mills Manor Nursing Home (Graves)		7	4	24	60	0	95
		CALLOWAY	0	0	0	1	0	1
		CARLISLE	0	0	0	2	0	2
		GRAVES	7	4	21	52	0	84
		MCCRACKEN	0	0	1	2	0	3
		IL	0	0	1	0	0	1
		IN	0	0	1	0	0	1
		TN	0	0	0	2	0	2
		OTHER	0	0	0	1	0	1
	Murray Calloway Co Hospital LTC Unit (Calloway)		5	6	13	37	0	61
		CALLOWAY	5	6	12	31	0	54
		GRAVES	0	0	1	3	0	4
		HENRY	0	0	0	2	0	2
		MARSHALL	0	0	0	1	0	1
	Oakview Nursing and Rehabilitation Center (Marshall)		12	16	31	32	0	91
		CALLOWAY	0	0	2	1	0	3
		GRAVES	1	1	1	0	0	3
		LIVINGSTON	0	1	2	1	0	4
		MCCRACKEN	6	8	23	21	0	58
		MARSHALL	1	1	3	7	0	12

2004 Kentucky Long Term Care Facility Patient Origin
Facility ADD and Facility by Patient County of Residence
(December 31, 2003)

ADD	Facility Name (County)	Patient County	Under 65	65-74	75-84	85 and Over	Age Unknown	Total
1-PURCHASE	Oakview Nursing and Rehabilitation Center (Marshall)	IL	2	3	0	0	0	5
		TN	2	2	0	1	0	5
		OTHER	0	0	0	1	0	1
	Paducah Centre for Health and Rehabilitation (McCracken)		18	10	33	24	0	85
		BALLARD	1	1	2	2	0	6
		BARREN	0	0	3	1	0	4
		CRITTENDEN	0	1	0	0	0	1
		GRAVES	1	1	4	3	0	9
		HICKMAN	0	0	1	1	0	2
		LIVINGSTON	1	0	0	0	0	1
		LYON	1	0	0	0	0	1
		MCCRACKEN	10	6	20	15	0	51
		MARSHALL	0	1	1	0	0	2
		IL	3	0	1	1	0	5
		MO	0	0	1	1	0	2
		OTHER	1	0	0	0	0	1
	Parkview Nursing and Rehabilitation Center (McCracken)		12	12	76	121	0	221
		BALLARD	0	0	3	1	0	4
		CALLOWAY	0	0	1	2	0	3
		DAVIESS	0	0	1	1	0	2
		GRAVES	0	0	2	3	0	5
		LIVINGSTON	0	0	1	2	0	3
		MCCRACKEN	10	10	65	106	0	191
		MARSHALL	2	2	2	5	0	11
		IL	0	0	1	1	0	2
	Residential Care Center of Paducah, Inc. (Mccracken)		14	8	16	8	0	46
		BALLARD	1	0	0	0	0	1
		GRAVES	2	0	0	0	0	2
		MCCRACKEN	11	8	16	8	0	43
	Superior Care Home (McCracken)		0	1	26	55	0	82
		BALLARD	0	0	0	2	0	2
		GRAVES	0	0	2	2	0	4
		MCCRACKEN	0	1	23	46	0	70
		IL	0	0	1	2	0	3
		OTHER	0	0	0	3	0	3
	West View Nursing Home (Calloway)		5	11	50	80	0	146
		CALLOWAY	5	10	40	70	0	125
		GRAVES	0	0	1	2	0	3

2004 Kentucky Long Term Care Facility Patient Origin
Facility ADD and Facility by Patient County of Residence
(December 31, 2003)

ADD	Facility Name (County)	Patient County	Under 65	65-74	75-84	85 and Over	Age Unknown	Total
1-PURCHASE	West View Nursing Home (Calloway)	HICKMAN	0	0	1	0	0	1
		MCCRACKEN	0	0	1	0	0	1
		MARSHALL	0	1	2	5	0	8
		IN	0	0	1	0	0	1
		TN	0	0	1	2	0	3
		OTHER	0	0	3	1	0	4
	Western Baptist Hospital Transitional Care (McCracken)		0	6	12	4	0	22
		CRITTENDEN	0	1	1	0	0	2
		GRAVES	0	1	0	1	0	2
		LIVINGSTON	0	1	1	0	0	2
		MCCRACKEN	0	2	4	3	0	9
		MARSHALL	0	1	3	0	0	4
		IL	0	0	3	0	0	3
2-PENNYRILE			**203**	**274**	**514**	**608**	**0**	**1,599**
	Belle Meade Home (Muhlenberg)		6	25	0	30	0	61
		CHRISTIAN	1	0	0	0	0	1
		JEFFERSON	0	0	0	1	0	1
		MCLEAN	0	0	0	1	0	1
		MUHLENBERG	5	25	0	26	0	56
		OHIO(c)	0	0	0	1	0	1
		OTHER	0	0	0	1	0	1
	Christian Health Center, Hopkinsville (Christian)		3	4	32	66	0	105
		CALDWELL	1	0	1	0	0	2
		CHRISTIAN	1	4	29	61	0	95
		MCCRACKEN	0	0	1	0	0	1
		TODD	0	0	0	2	0	2
		TRIGG	1	0	0	2	0	3
		WARREN	0	0	0	1	0	1
		TN	0	0	1	0	0	1
	Covington Convalescent Center (Christian)		0	11	23	35	0	69
		CALDWELL	0	0	1	0	0	1
		CHRISTIAN	0	9	19	32	0	60
		TODD	0	0	0	2	0	2
		TRIGG	0	0	2	0	0	2
		TN	0	2	1	1	0	4
	Dawson Pointe (Hopkins)		13	7	14	8	0	42
		CALDWELL	0	2	2	2	0	6

2004 Kentucky Long Term Care Facility Patient Origin
Facility ADD and Facility by Patient County of Residence
(December 31, 2003)

ADD	Facility Name (County)	Patient County	Under 65	65-74	75-84	85 and Over	Age Unknown	Total
2-PENNYRILE	Dawson Pointe (Hopkins)	CALLOWAY	0	0	1	0	0	1
		CHRISTIAN	4	2	1	0	0	7
		CRITTENDEN	0	0	1	0	0	1
		DAVIESS	1	0	0	0	0	1
		HENDERSON	1	0	0	0	0	1
		HOPKINS	3	3	8	5	0	19
		JEFFERSON	2	0	0	0	0	2
		MUHLENBERG	1	0	0	0	0	1
		OLDHAM	0	0	1	0	0	1
		TRIGG	0	0	0	1	0	1
		TN	1	0	0	0	0	1
	Hearthstone Place (Todd)		6	5	22	20	0	53
		CHRISTIAN	3	0	1	2	0	6
		LOGAN	0	2	3	3	0	8
		TODD	2	3	18	15	0	38
		TRIGG	1	0	0	0	0	1
	Hilltop Nursing Home (Lyon)		9	7	18	37	0	71
		CALDWELL	2	3	7	15	0	27
		CALLOWAY	0	0	1	1	0	2
		GALLATIN	0	0	0	1	0	1
		HICKMAN	0	0	1	1	0	2
		HOPKINS	1	1	0	0	0	2
		LIVINGSTON	1	0	0	0	0	1
		LYON	2	3	6	14	0	25
		MCCRACKEN	0	0	1	1	0	2
		MARSHALL	2	0	0	2	0	4
		TRIGG	0	0	2	0	0	2
		IN	0	0	0	2	0	2
		OTHER	1	0	0	0	0	1
	Maple Manor Health Care Center (Muhlenberg)		13	16	25	25	0	79
		CALDWELL	0	0	0	1	0	1
		CHRISTIAN	0	0	0	1	0	1
		DAVIESS	0	1	0	0	0	1
		HOPKINS	1	0	0	0	0	1
		LOGAN	1	0	0	1	0	2
		MUHLENBERG	11	13	23	20	0	67
		OHIO(c)	0	1	1	2	0	4
		IN	0	1	0	0	0	1

2004 Kentucky Long Term Care Facility Patient Origin
Facility ADD and Facility by Patient County of Residence
(December 31, 2003)

ADD	Facility Name (County)	Patient County	Under 65	65-74	75-84	85 and Over	Age Unknown	Total
2-PENNYRILE	Maple Manor Health Care Center (Muhlenberg)	TN	0	0	1	0	0	1
	Muhlenberg Community Hospital (Muhlenberg)		4	6	22	13	0	45
		CHRISTIAN	1	0	0	1	0	2
		DAVIESS	0	0	0	1	0	1
		LOGAN	0	1	0	0	0	1
		MUHLENBERG	3	5	22	11	0	41
	NHC Healthcare, Madisonville (Hopkins)		3	9	36	41	0	89
		CALDWELL	0	0	1	0	0	1
		CHRISTIAN	0	1	0	0	0	1
		DAVIESS	0	1	0	0	0	1
		HOPKINS	3	7	31	36	0	77
		JEFFERSON	0	0	0	1	0	1
		WEBSTER	0	0	2	3	0	5
		IL	0	0	1	0	0	1
		IN	0	0	0	1	0	1
		OTHER	0	0	1	0	0	1
	Pembroke Nursing & Rehab. Center (Christian)		22	20	15	5	0	62
		CALDWELL	1	0	0	0	0	1
		CHRISTIAN	18	14	8	2	0	42
		TODD	0	1	3	2	0	6
		TRIGG	0	4	1	0	0	5
		WARREN	0	0	1	0	0	1
		TN	3	1	2	1	0	7
	Pinecrest Manor (Christian)		15	24	30	23	0	92
		CALDWELL	0	0	0	1	0	1
		CHRISTIAN	11	22	27	21	0	81
		HANCOCK	0	0	1	0	0	1
		HOPKINS	1	1	0	0	0	2
		KENTON	0	1	0	0	0	1
		MCCRACKEN	1	0	0	0	0	1
		TRIGG	2	0	2	1	0	5
	Princeton Health Care Manor (Caldwell)		7	6	34	45	0	92
		CALDWELL	3	4	22	35	0	64
		CHRISTIAN	0	0	1	0	0	1
		CRITTENDEN	0	0	0	2	0	2
		DAVIESS	0	0	0	1	0	1
		GRAVES	0	0	1	1	0	2
		HOPKINS	1	0	2	3	0	6

2004 Kentucky Long Term Care Facility Patient Origin
Facility ADD and Facility by Patient County of Residence
(December 31, 2003)

ADD	Facility Name (County)	Patient County	Under 65	65-74	75-84	85 and Over	Age Unknown	Total
2-PENNYRILE	Princeton Health Care Manor (Caldwell)	LIVINGSTON	0	0	1	0	0	1
		LYON	1	0	1	0	0	2
		MCCRACKEN	0	0	0	1	0	1
		MUHLENBERG	0	0	1	0	0	1
		TRIGG	2	1	3	2	0	8
		WEBSTER	0	0	1	0	0	1
		IL	0	1	0	0	0	1
		OTHER	0	0	1	0	0	1
	Regional Medical Center of Hopkins County (Hopkins)		3	4	5	2	0	14
		HOPKINS	3	4	3	2	0	12
		WEBSTER	0	0	2	0	0	2
	Ridgewood Terrace Nursing Home (Hopkins)		9	9	20	53	0	91
		CALDWELL	0	1	0	0	0	1
		CHRISTIAN	0	1	2	0	0	3
		DAVIESS	0	0	0	1	0	1
		GREEN	0	0	1	0	0	1
		HENDERSON	0	0	0	1	0	1
		HOPKINS	9	7	8	36	0	60
		MUHLENBERG	0	0	5	3	0	8
		WARREN	0	0	0	1	0	1
		WEBSTER	0	0	4	8	0	12
		OTHER	0	0	0	3	0	3
	River's Bend Retirement Community (Lyon)		6	4	9	13	0	32
		CALDWELL	3	0	0	1	0	4
		CRITTENDEN	0	0	0	1	0	1
		HOPKINS	0	1	1	1	0	3
		LIVINGSTON	0	0	0	2	0	2
		LYON	2	2	8	5	0	17
		MCCRACKEN	0	0	0	1	0	1
		TRIGG	1	0	0	2	0	3
		IL	0	1	0	0	0	1
	Salem-Springlake Care Center (Livingston)		9	5	17	32	0	63
		CALDWELL	1	0	1	0	0	2
		CRITTENDEN	4	2	7	13	0	26
		DAVIESS	1	0	0	0	0	1
		FRANKLIN	0	0	0	1	0	1
		JEFFERSON	0	0	1	0	0	1
		LIVINGSTON	3	2	8	17	0	30

2004 Kentucky Long Term Care Facility Patient Origin
Facility ADD and Facility by Patient County of Residence
(December 31, 2003)

ADD	Facility Name (County)	Patient County	Under 65	65-74	75-84	85 and Over	Age Unknown	Total
2-PENNYRILE	Salem-Springlake Care Center (Livingston)	LYON	0	1	0	0	0	1
		MCCRACKEN	0	0	0	1	0	1
	Senior Citizens Nursing Home (Hopkins)		11	8	20	25	0	64
		CALDWELL	1	0	0	0	0	1
		CALLOWAY	0	1	0	0	0	1
		CHRISTIAN	0	0	0	1	0	1
		HOPKINS	10	7	18	21	0	56
		WEBSTER	0	0	1	2	0	3
		IN	0	0	1	0	0	1
		TN	0	0	0	1	0	1
	Shady Lawn Nursing Home (Trigg)		3	9	24	13	0	49
		CALLOWAY	1	1	0	0	0	2
		CHRISTIAN	0	0	1	2	0	3
		LYON	0	0	1	0	0	1
		MUHLENBERG	0	1	0	0	0	1
		TODD	0	1	0	0	0	1
		TRIGG	0	5	22	10	0	37
		IL	0	0	0	1	0	1
		OH	0	1	0	0	0	1
		TN	1	0	0	0	0	1
		OTHER	1	0	0	0	0	1
	The New Crittenden County Convalescent Center (Crittenden)		7	23	20	20	0	70
		CALDWELL	0	1	1	0	0	2
		CRITTENDEN	4	8	10	18	0	40
		LIVINGSTON	3	6	3	0	0	12
		LYON	0	0	0	1	0	1
		MCCRACKEN	0	1	2	0	0	3
		UNION	0	2	2	0	0	4
		WEBSTER	0	2	1	1	0	4
		IL	0	3	1	0	0	4
	Tradewater Pointe (Hopkins)		4	7	22	23	0	56
		CALDWELL	0	0	3	1	0	4
		CHRISTIAN	1	2	1	1	0	5
		HOPKINS	2	4	17	16	0	39
		LYON	0	0	1	1	0	2
		TRIGG	0	0	0	1	0	1
		WEBSTER	0	1	0	1	0	2
		IL	0	0	0	1	0	1

2004 Kentucky Long Term Care Facility Patient Origin
Facility ADD and Facility by Patient County of Residence
(December 31, 2003)

ADD	Facility Name (County)	Patient County	Under 65	65-74	75-84	85 and Over	Age Unknown	Total
2-PENNYRILE	Tradewater Pointe (Hopkins)	IN	0	0	0	0	0	0
		OH	0	0	0	1	0	1
		OTHER	1	0	0	0	0	1
	Versnick Health Care Center (Hopkins)		1	7	16	28	0	52
		CALDWELL	0	0	1	1	0	2
		HOPKINS	1	7	12	23	0	43
		TRIGG	0	0	1	0	0	1
		WEBSTER	0	0	1	1	0	2
		IN	0	0	0	2	0	2
		OTHER	0	0	1	1	0	2
	Western Kentucky Veterans Center (Hopkins)		6	17	57	39	0	119
		CALDWELL	0	1	0	0	0	1
		CALLOWAY	0	1	1	0	0	2
		CHRISTIAN	0	1	7	7	0	15
		DAVIESS	0	0	5	3	0	8
		FAYETTE	0	0	1	0	0	1
		GRAYSON	0	0	1	1	0	2
		HARDIN	0	0	1	0	0	1
		HARRISON	0	1	0	0	0	1
		HENDERSON	1	0	4	3	0	8
		HOPKINS	1	5	17	10	0	33
		JEFFERSON	1	0	1	0	0	2
		LOGAN	0	0	0	1	0	1
		MCCRACKEN	0	0	1	1	0	2
		MCLEAN	0	0	2	0	0	2
		MARSHALL	0	1	0	0	0	1
		MUHLENBERG	0	3	2	1	0	6
		OHIO(c)	0	0	1	0	0	1
		TRIGG	1	2	3	1	0	7
		UNION	0	1	2	5	0	8
		WARREN	1	0	2	3	0	6
		WEBSTER	0	0	6	3	0	9
		IN	0	1	0	0	0	1
		MO	1	0	0	0	0	1
	Western State Nursing Facility (Christian)		43	41	33	12	0	129
		CHRISTIAN	31	35	26	10	0	102
		FAYETTE	5	4	4	2	0	15
		JEFFERSON	7	1	2	0	0	10

2004 Kentucky Long Term Care Facility Patient Origin
Facility ADD and Facility by Patient County of Residence
(December 31, 2003)

ADD	Facility Name (County)	Patient County	Under 65	65-74	75-84	85 and Over	Age Unknown	Total
2-PENNYRILE	Western State Nursing Facility (Christian)	TODD	0	0	1	0	0	1
		TRIGG	0	1	0	0	0	1
3-GREEN RIVER			**178**	**183**	**471**	**541**	**0**	**1,373**
	Beaver Dam Health Care Manor (Ohio)		4	6	22	24	0	56
		DAVIESS	0	0	1	1	0	2
		GRAYSON	1	0	0	2	0	3
		HOPKINS	0	0	0	1	0	1
		MUHLENBERG	0	0	0	1	0	1
		OHIO(c)	3	6	21	19	0	49
	Bon Harbor Nursing and Rehabilitation (Daviess)		24	27	32	35	0	118
		DAVIESS	17	22	28	34	0	101
		FAYETTE	1	0	0	0	0	1
		HANCOCK	0	1	1	1	0	3
		HENDERSON	1	0	0	0	0	1
		HOPKINS	2	0	0	0	0	2
		JEFFERSON	1	0	0	0	0	1
		MCLEAN	0	3	1	0	0	4
		IN	1	1	2	0	0	4
		OTHER	1	0	0	0	0	1
	Carmel Home (Daviess)		1	0	8	25	0	34
		DAVIESS	1	0	5	13	0	19
		HENDERSON	0	0	0	1	0	1
		JEFFERSON	0	0	0	1	0	1
		MCLEAN	0	0	0	2	0	2
		OHIO(c)	0	0	0	5	0	5
		UNION	0	0	1	0	0	1
		IN	0	0	1	2	0	3
		WV	0	0	1	1	0	2
	Colonial Terrace Nursing Facility (Webster)		12	11	22	33	0	78
		DAVIESS	0	0	1	0	0	1
		HENDERSON	5	1	6	8	0	20
		HOPKINS	4	1	0	9	0	14
		MCLEAN	0	0	1	2	0	3
		UNION	1	1	0	1	0	3
		WEBSTER	2	7	13	11	0	33
		IL	0	1	1	0	0	2
		MO	0	0	0	1	0	1

2004 Kentucky Long Term Care Facility Patient Origin
Facility ADD and Facility by Patient County of Residence
(December 31, 2003)

ADD	Facility Name (County)	Patient County	Under 65	65-74	75-84	85 and Over	Age Unknown	Total
3-GREEN RIVER	Colonial Terrace Nursing Facility (Webster)	TN	0	0	0	1	0	1
	Fordsville Nursing and Rehabilitation Center (Ohio)		19	13	19	13	0	64
		BRECKINRIDGE	2	4	6	3	0	15
		DAVIESS	1	2	5	2	0	10
		GRAYSON	2	1	2	0	0	5
		HANCOCK	0	0	1	2	0	3
		JEFFERSON	12	1	1	1	0	15
		OHIO(c)	2	5	3	5	0	15
		TN	0	0	1	0	0	1
	Heartland Villa (Hancock)		3	1	10	23	0	37
		BRECKINRIDGE	0	0	1	1	0	2
		DAVIESS	2	1	4	6	0	13
		HANCOCK	1	0	3	13	0	17
		HOPKINS	0	0	1	0	0	1
		MARION	0	0	0	1	0	1
		IN	0	0	1	1	0	2
		TN	0	0	0	1	0	1
	Hermitage Care and Rehabilitation Center (Daviess)		1	3	18	51	0	73
		DAVIESS	1	2	17	51	0	71
		HANCOCK	0	0	1	0	0	1
		WEBSTER	0	1	0	0	0	1
	Hillcrest Health Care Center (Daviess)		22	20	51	55	0	148
		DAVIESS	21	18	49	53	0	141
		OH	1	1	2	0	0	4
		OTHER	0	1	0	2	0	3
	Leisure Years Nursing Home (Daviess)		15	21	44	51	0	131
		CHRISTIAN	0	0	0	1	0	1
		DAVIESS	14	21	43	49	0	127
		HANCOCK	0	0	0	1	0	1
		HENDERSON	1	0	0	0	0	1
		JEFFERSON	0	0	1	0	0	1
	Medco Center of Henderson (Henderson)		27	18	29	21	0	95
		CALDWELL	0	1	0	0	0	1
		DAVIESS	1	0	0	2	0	3
		HARDIN	0	1	0	0	0	1
		HENDERSON	14	12	23	15	0	64
		HOPKINS	0	1	0	0	0	1
		JEFFERSON	8	1	2	1	0	12

2004 Kentucky Long Term Care Facility Patient Origin
Facility ADD and Facility by Patient County of Residence
(December 31, 2003)

ADD	Facility Name (County)	Patient County	Under 65	65-74	75-84	85 and Over	Age Unknown	Total
3-GREEN RIVER	Medco Center of Henderson (Henderson)	UNION	0	1	2	2	0	5
		WEBSTER	1	0	1	0	0	2
		IL	1	0	0	0	0	1
		IN	2	0	1	0	0	3
		WV	0	1	0	1	0	2
	Methodist Hospital Union County Extended Care Facility (Union)		3	1	6	5	0	15
		HENDERSON	1	0	1	0	0	2
		UNION	2	1	5	5	0	13
	Morganfield Nursing and Rehabilitation Center (Union)		7	7	21	24	0	59
		CALDWELL	1	0	0	0	0	1
		DAVIESS	1	0	0	0	0	1
		HENDERSON	1	1	1	0	0	3
		JEFFERSON	2	2	0	0	0	4
		UNION	2	4	20	24	0	50
	Professional Care Health and Rehabilitation Center (Ohio)		10	7	40	41	0	98
		DAVIESS	1	0	0	2	0	3
		MCLEAN	0	0	5	1	0	6
		OHIO(c)	9	7	35	38	0	89
	Redbanks (Henderson)		16	27	70	73	0	186
		ADAIR	0	0	1	0	0	1
		CRITTENDEN	0	0	0	1	0	1
		DAVIESS	0	0	2	0	0	2
		HENDERSON	13	25	63	68	0	169
		HOPKINS	1	0	0	0	0	1
		LINCOLN	0	0	0	1	0	1
		TODD	1	0	0	0	0	1
		WARREN	0	1	0	0	0	1
		WEBSTER	0	0	2	2	0	4
		IL	0	0	0	1	0	1
		IN	1	1	2	0	0	4
	Riverside Manor Health Care Center (McLean)		7	8	25	26	0	66
		DAVIESS	1	0	5	5	0	11
		EDMONSON	0	1	0	0	0	1
		HENDERSON	1	0	0	1	0	2
		MCLEAN	4	5	20	20	0	49
		MUHLENBERG	1	0	0	0	0	1
		OHIO(c)	0	1	0	0	0	1
		WARREN	0	1	0	0	0	1

2004 Kentucky Long Term Care Facility Patient Origin
Facility ADD and Facility by Patient County of Residence
(December 31, 2003)

ADD	Facility Name (County)	Patient County	Under 65	65-74	75-84	85 and Over	Age Unknown	Total
3-GREEN RIVER	Shemwell Nursing Home (Webster)		0	1	2	16	0	19
		HOPKINS	0	0	1	2	0	3
		TRIGG	0	0	0	1	0	1
		UNION	0	0	0	1	0	1
		WEBSTER	0	1	1	12	0	14
	The Transitional Care Center of Owensboro (Daviess)		3	6	17	1	0	27
		DAVIESS	3	4	12	1	0	20
		HANCOCK	0	0	1	0	0	1
		MUHLENBERG	0	0	1	0	0	1
		OHIO(c)	0	0	1	0	0	1
		IN	0	2	2	0	0	4
	Wellington Parc of Owensboro (Daviess)		4	6	35	24	0	69
		BUTLER	0	0	3	1	0	4
		CHRISTIAN	0	0	0	1	0	1
		CLARK	0	0	1	0	0	1
		DAVIESS	3	1	14	5	0	23
		FAYETTE	0	1	0	0	0	1
		GRAVES	0	1	0	0	0	1
		HANCOCK	0	0	1	1	0	2
		HARRISON	0	0	0	1	0	1
		HENDERSON	0	0	1	0	0	1
		MCCRACKEN	0	0	1	0	0	1
		MARION	0	0	2	1	0	3
		MUHLENBERG	0	0	4	2	0	6
		NELSON	0	0	0	1	0	1
		OHIO(c)	0	2	3	1	0	6
		RUSSELL	0	0	0	1	0	1
		SPENCER	0	0	0	1	0	1
		WAYNE	0	0	0	1	0	1
		WEBSTER	0	0	1	1	0	2
		IL	0	0	1	1	0	2
		IN	0	1	0	3	0	4
		TN	0	0	1	0	0	1
		OTHER	1	0	2	2	0	5
4-BARREN RIVER			**158**	**251**	**618**	**740**	**7**	**1,774**
	Auburn Health Care (Logan)		1	3	20	25	0	49
		BUTLER	0	0	2	0	0	2

2004 Kentucky Long Term Care Facility Patient Origin
Facility ADD and Facility by Patient County of Residence
(December 31, 2003)

ADD	Facility Name (County)	Patient County	Under 65	65-74	75-84	85 and Over	Age Unknown	Total
4-BARREN RIVER	Auburn Health Care (Logan)	CUMBERLAND	0	0	1	0	0	1
		EDMONSON	0	0	0	1	0	1
		LOGAN	0	3	12	15	0	30
		MUHLENBERG	0	0	2	0	0	2
		SIMPSON	1	0	0	1	0	2
		WARREN	0	0	2	3	0	5
		IN	0	0	0	1	0	1
		TN	0	0	1	3	0	4
		OTHER	0	0	0	1	0	1
	Barren County Health Care Center (Barren)		1	7	26	60	0	94
		ADAIR	0	0	0	3	0	3
		ALLEN	1	0	3	2	0	6
		BARREN	0	4	17	32	0	53
		BELL	0	0	0	1	0	1
		CUMBERLAND	0	0	0	4	0	4
		FAYETTE	0	1	0	0	0	1
		GREEN	0	0	0	1	0	1
		HART	0	0	2	3	0	5
		METCALFE	0	0	4	6	0	10
		WARREN	0	2	0	4	0	6
		WAYNE	0	0	0	1	0	1
		MO	0	0	0	1	0	1
		TN	0	0	0	1	0	1
		OTHER	0	0	0	1	0	1
	Britthaven of Bowling Green (Warren)		11	17	39	47	0	114
		ADAIR	0	0	1	0	0	1
		ALLEN	1	2	1	0	0	4
		BARREN	1	1	1	3	0	6
		BUTLER	0	1	0	0	0	1
		CUMBERLAND	0	0	0	1	0	1
		LOGAN	0	0	0	1	0	1
		SIMPSON	0	0	0	2	0	2
		WARREN	9	13	35	39	0	96
		TN	0	0	1	1	0	2
	Cal Turner Extended Care Pavilion (Allen)		5	14	41	37	7	104
		ALLEN	5	14	35	34	0	88
		BARREN	0	0	1	1	0	2
		HARDIN	0	0	1	0	0	1

2004 Kentucky Long Term Care Facility Patient Origin
Facility ADD and Facility by Patient County of Residence
(December 31, 2003)

ADD	Facility Name (County)	Patient County	Under 65	65-74	75-84	85 and Over	Age Unknown	Total
4-BARREN RIVER	Cal Turner Extended Care Pavilion (Allen)	SIMPSON	0	0	1	0	0	1
		WARREN	0	0	2	2	0	4
		TN	0	0	1	0	0	1
		OTHER	0	0	0	0	7	7
	Christian Health Center, Bowling Green (Warren)		0	1	8	17	0	26
		CUMBERLAND	0	0	0	1	0	1
		SIMPSON	0	0	0	1	0	1
		WARREN	0	1	7	15	0	23
		TN	0	0	1	0	0	1
	Colonial Manor Nursing Home (Warren)		0	9	18	21	0	48
		ALLEN	0	1	1	0	0	2
		BUTLER	0	0	1	0	0	1
		CUMBERLAND	0	0	1	0	0	1
		LOGAN	0	1	0	0	0	1
		SIMPSON	0	0	1	2	0	3
		WARREN	0	7	13	19	0	39
		TN	0	0	1	0	0	1
	Edmonson Health Care Center (Edmonson)		3	8	21	31	0	63
		ALLEN	0	0	1	0	0	1
		BARREN	0	0	1	2	0	3
		BUTLER	0	1	0	0	0	1
		EDMONSON	1	4	13	24	0	42
		GRAYSON	1	0	1	0	0	2
		HART	0	1	1	1	0	3
		JEFFERSON	0	0	0	1	0	1
		OHIO(c)	0	0	1	0	0	1
		WARREN	1	1	1	1	0	4
		IL	0	0	0	1	0	1
		MO	0	0	1	0	0	1
		TN	0	1	0	0	0	1
		OTHER	0	0	1	1	0	2
	Glasgow Health and Rehabilitation Center (Barren)		5	8	20	31	0	64
		ADAIR	0	0	2	0	0	2
		ALLEN	0	0	1	0	0	1
		BARREN	3	5	10	23	0	41
		HART	0	0	2	4	0	6
		JEFFERSON	0	1	0	0	0	1
		METCALFE	1	1	2	2	0	6

2004 Kentucky Long Term Care Facility Patient Origin
Facility ADD and Facility by Patient County of Residence
(December 31, 2003)

ADD	Facility Name (County)	Patient County	Under 65	65-74	75-84	85 and Over	Age Unknown	Total
4-BARREN RIVER	Glasgow Health and Rehabilitation Center (Barren)	MONROE	0	0	1	2	0	3
		TAYLOR	0	0	1	0	0	1
		WARREN	1	1	0	0	0	2
		IL	0	0	1	0	0	1
	Glasgow State Nursing Facility (Barren)		25	36	20	8	0	89
		ALLEN	0	2	0	0	0	2
		ANDERSON	0	0	1	0	0	1
		BARREN	0	2	1	2	0	5
		BOONE	0	0	1	0	0	1
		BOYD	1	2	0	0	0	3
		BOYLE	1	0	0	0	0	1
		BRECKINRIDGE	0	0	1	0	0	1
		BUTLER	0	0	1	0	0	1
		CAMPBELL	1	1	0	0	0	2
		CASEY	0	1	0	0	0	1
		CHRISTIAN	0	1	0	1	0	2
		CUMBERLAND	0	0	1	0	0	1
		DAVIESS	0	1	0	0	0	1
		FAYETTE	0	1	0	1	0	2
		FLEMING	0	1	0	0	0	1
		FLOYD	0	0	1	0	0	1
		FRANKLIN	1	2	0	0	0	3
		GARRARD	0	0	1	0	0	1
		GRAYSON	1	0	0	0	0	1
		GREEN	0	1	0	0	0	1
		HARDIN	1	1	0	0	0	2
		HARRISON	1	0	0	0	0	1
		HART	0	1	0	0	0	1
		JACKSON	0	1	0	0	0	1
		JEFFERSON	9	5	6	2	0	22
		JOHNSON	1	0	0	0	0	1
		LAUREL	0	1	0	0	0	1
		LAWRENCE	2	1	0	0	0	3
		LEE	1	0	0	0	0	1
		MADISON	0	1	0	0	0	1
		MERCER	0	1	0	0	0	1
		METCALFE	0	2	1	0	0	3
		MUHLENBERG	1	1	0	0	0	2

2004 Kentucky Long Term Care Facility Patient Origin
Facility ADD and Facility by Patient County of Residence
(December 31, 2003)

ADD	Facility Name (County)	Patient County	Under 65	65-74	75-84	85 and Over	Age Unknown	Total
4-BARREN RIVER	Glasgow State Nursing Facility (Barren)	PIKE	0	1	0	0	0	1
		PULASKI	0	0	1	0	0	1
		ROWAN	0	1	0	0	0	1
		RUSSELL	0	1	0	0	0	1
		SCOTT	1	0	1	0	0	2
		SHELBY	0	1	0	0	0	1
		SIMPSON	0	0	1	0	0	1
		WARREN	1	2	1	1	0	5
		WASHINGTON	1	0	0	0	0	1
		WHITLEY	1	0	1	0	0	2
		WOODFORD	0	0	0	1	0	1
	Glenview Health Care Facility (Barren)		3	3	26	27	0	59
		ALLEN	0	0	0	1	0	1
		BARREN	3	1	16	17	0	37
		BULLITT	0	1	0	0	0	1
		BUTLER	0	0	1	0	0	1
		EDMONSON	0	0	0	1	0	1
		HARDIN	0	0	0	1	0	1
		HART	0	1	3	2	0	6
		METCALFE	0	0	2	1	0	3
		MONROE	0	0	1	2	0	3
		WARREN	0	0	1	0	0	1
		WAYNE	0	0	1	0	0	1
		OTHER	0	0	1	2	0	3
	Hart County Health Care Center (Hart)		5	11	43	43	0	102
		BARREN	1	0	21	0	0	22
		BULLITT	0	0	1	0	0	1
		CLINTON	0	1	0	0	0	1
		GREEN	0	0	1	0	0	1
		HARDIN	0	0	0	1	0	1
		HART	3	7	18	42	0	70
		LARUE	0	2	0	0	0	2
		MEADE	0	0	1	0	0	1
		METCALFE	1	0	1	0	0	2
		WARREN	0	1	0	0	0	1
	Hopkins Nursing Facility (Warren)		0	1	22	23	0	46
		BARREN	0	0	1	0	0	1
		LOGAN	0	0	2	1	0	3

2004 Kentucky Long Term Care Facility Patient Origin
Facility ADD and Facility by Patient County of Residence
(December 31, 2003)

ADD	Facility Name (County)	Patient County	Under 65	65-74	75-84	85 and Over	Age Unknown	Total
4-BARREN RIVER	Hopkins Nursing Facility (Warren)	SIMPSON	0	0	9	6	0	15
		WARREN	0	1	10	16	0	27
	Medco Center of Bowling Green (Warren)		2	11	23	28	0	64
		ALLEN	0	0	1	0	0	1
		BARREN	0	0	1	0	0	1
		DAVIESS	0	0	0	1	0	1
		HOPKINS	0	0	1	0	0	1
		LOGAN	0	0	1	0	0	1
		METCALFE	0	1	1	0	0	2
		MONROE	2	0	0	0	0	2
		SIMPSON	0	0	1	1	0	2
		WARREN	0	10	17	26	0	53
	Medco Center of Franklin (Simpson)		17	16	29	35	0	97
		ALLEN	2	1	2	0	0	5
		BARREN	1	1	1	2	0	5
		JEFFERSON	2	0	0	1	0	3
		LOGAN	2	0	1	2	0	5
		MONROE	0	0	0	1	0	1
		SIMPSON	6	12	17	26	0	61
		WARREN	3	2	3	2	0	10
		TN	1	0	4	0	0	5
		OTHER	0	0	1	1	0	2
	Metcalfe County Nursing Home (Metcalfe)		8	12	21	26	0	67
		ADAIR	1	2	1	3	0	7
		ALLEN	0	0	0	1	0	1
		BARREN	1	3	1	2	0	7
		CUMBERLAND	0	0	1	0	0	1
		GREEN	0	0	1	0	0	1
		HART	0	0	3	0	0	3
		METCALFE	4	6	11	18	0	39
		MONROE	1	0	0	1	0	2
		RUSSELL	0	0	0	1	0	1
		TAYLOR	0	0	2	0	0	2
		WAYNE	1	0	0	0	0	1
		OTHER	0	1	1	0	0	2
	Monroe Health and Rehabilitation Center (Monroe)		7	18	32	41	0	98
		BARREN	0	0	1	0	0	1
		FAYETTE	1	0	0	0	0	1

2004 Kentucky Long Term Care Facility Patient Origin
Facility ADD and Facility by Patient County of Residence
(December 31, 2003)

ADD	Facility Name (County)	Patient County	Under 65	65-74	75-84	85 and Over	Age Unknown	Total
4-BARREN RIVER	Monroe Health and Rehabilitation Center (Monroe)	METCALFE	1	1	0	0	0	2
		MONROE	5	16	31	40	0	92
		TN	0	1	0	1	0	2
	Morgantown Care & Rehabilitation Center (Butler)		21	18	32	33	0	104
		BUTLER	10	10	18	29	0	67
		HOPKINS	0	1	1	0	0	2
		LOGAN	1	1	1	1	0	4
		MEADE	1	0	0	0	0	1
		MUHLENBERG	1	2	2	0	0	5
		OHIO(c)	4	1	2	0	0	7
		WARREN	2	1	2	0	0	5
		IL	0	0	1	3	0	4
		IN	0	1	2	0	0	3
		OTHER	2	1	3	0	0	6
	NHC Healthcare, Glasgow (Barren)		8	13	54	100	0	175
		ALLEN	0	0	0	2	0	2
		BARREN	6	11	39	61	0	117
		BUTLER	0	0	0	1	0	1
		CLINTON	0	0	0	1	0	1
		CUMBERLAND	0	0	1	1	0	2
		GRAYSON	0	0	0	1	0	1
		GREEN	0	0	1	2	0	3
		HART	1	1	4	8	0	14
		LARUE	0	0	1	1	0	2
		MARION	0	0	0	1	0	1
		METCALFE	1	0	4	15	0	20
		MONROE	0	0	2	3	0	5
		RUSSELL	0	0	0	1	0	1
		WARREN	0	1	2	2	0	5
	Rosewood Health Care Center (Warren)		25	28	53	30	0	136
		ALLEN	1	0	2	1	0	4
		BARREN	0	1	2	1	0	4
		CLARK	0	1	1	0	0	2
		EDMONSON	1	1	0	0	0	2
		GRAYSON	0	1	3	0	0	4
		HART	0	1	1	0	0	2
		JEFFERSON	0	0	1	0	0	1
		LOGAN	1	1	3	0	0	5

2004 Kentucky Long Term Care Facility Patient Origin
Facility ADD and Facility by Patient County of Residence
(December 31, 2003)

ADD	Facility Name (County)	Patient County	Under 65	65-74	75-84	85 and Over	Age Unknown	Total
4-BARREN RIVER	Rosewood Health Care Center (Warren)	METCALFE	0	0	0	1	0	1
		OHIO(c)	0	1	1	0	0	2
		SIMPSON	0	0	4	0	0	4
		WARREN	22	20	34	27	0	103
		TN	0	1	1	0	0	2
	Russellville Health Care Manor (Logan)		8	8	35	49	0	100
		LOGAN	8	7	34	49	0	98
		TODD	0	1	1	0	0	2
	T. J. Samson Community Hospital Skilled Nursing Unit (Barren)		1	2	9	3	0	15
		ADAIR	0	0	1	0	0	1
		BARREN	0	2	4	1	0	7
		CUMBERLAND	0	0	1	0	0	1
		GREEN	0	0	1	0	0	1
		HART	1	0	1	0	0	2
		METCALFE	0	0	0	2	0	2
		MONROE	0	0	1	0	0	1
	Wellington Parc of Bowling Green (Warren)		2	7	26	25	0	60
		ADAIR	0	0	2	0	0	2
		BARREN	0	0	1	0	0	1
		BUTLER	0	1	0	0	0	1
		CHRISTIAN	0	0	1	0	0	1
		CUMBERLAND	0	0	0	1	0	1
		EDMONSON	0	0	2	0	0	2
		HART	0	1	0	0	0	1
		JEFFERSON	0	1	0	0	0	1
		LAUREL	1	0	0	0	0	1
		LOGAN	0	1	2	1	0	4
		MONROE	0	0	1	0	0	1
		SIMPSON	0	0	1	3	0	4
		WARREN	1	3	15	19	0	38
		TN	0	0	0	1	0	1
		OTHER	0	0	1	0	0	1
5-LINCOLN TRAIL			**135**	**150**	**473**	**531**	**0**	**1,289**
	Breckinridge Memorial Nursing Facility (Breckinridge)		0	0	13	5	0	18
		BRECKINRIDGE	0	0	13	5	0	18
	Cedars Of Lebanon Nursing Center (Marion)		15	13	35	18	0	81
		ADAIR	0	0	1	0	0	1

2004 Kentucky Long Term Care Facility Patient Origin
Facility ADD and Facility by Patient County of Residence
(December 31, 2003)

ADD	Facility Name (County)	Patient County	Under 65	65-74	75-84	85 and Over	Age Unknown	Total
5-LINCOLN TRAIL	Cedars Of Lebanon Nursing Center (Marion)	BOYLE	0	0	0	1	0	1
		BULLITT	1	0	0	0	0	1
		CASEY	0	0	1	0	0	1
		FAYETTE	0	1	0	0	0	1
		GREEN	1	0	0	1	0	2
		HARDIN	1	0	0	0	0	1
		JEFFERSON	0	0	1	0	0	1
		LARUE	0	0	1	0	0	1
		MARION	10	8	25	12	0	55
		MERCER	1	0	0	0	0	1
		PENDLETON	0	1	0	0	0	1
		RUSSELL	0	1	1	0	0	2
		TAYLOR	1	2	2	2	0	7
		WASHINGTON	0	0	3	2	0	5
	Colonial Health and Rehabilitation Center (Nelson)		7	7	23	26	0	63
		BULLITT	0	1	0	0	0	1
		FAYETTE	0	0	1	0	0	1
		HARDIN	0	1	1	1	0	3
		JEFFERSON	0	0	2	0	0	2
		LARUE	0	1	0	2	0	3
		MARION	0	1	1	2	0	4
		NELSON	6	3	17	21	0	47
		WASHINGTON	1	0	1	0	0	2
	Elizabethtown Nursing and Rehabilitation (Hardin)		6	12	27	19	0	64
		BULLITT	1	0	1	0	0	2
		GREEN	0	1	0	0	0	1
		HARDIN	3	8	22	17	0	50
		JEFFERSON	0	0	1	0	0	1
		LARUE	1	2	2	2	0	7
		MEADE	0	1	0	0	0	1
		NELSON	0	0	1	0	0	1
		TAYLOR	1	0	0	0	0	1
	Federal Hill Manor (Nelson)		14	12	27	37	0	90
		HARDIN	9	4	9	20	0	42
		JEFFERSON	1	2	0	2	0	5
		NELSON	4	6	18	15	0	43
	Flaget Memorial Hospital (Nelson)		1	2	2	4	0	9
		MARION	1	1	0	0	0	2

2004 Kentucky Long Term Care Facility Patient Origin
Facility ADD and Facility by Patient County of Residence
(December 31, 2003)

ADD	Facility Name (County)	Patient County	Under 65	65-74	75-84	85 and Over	Age Unknown	Total
5-LINCOLN TRAIL	Flaget Memorial Hospital (Nelson)	NELSON	0	1	2	3	0	6
		SPENCER	0	0	0	1	0	1
	Grayson Manor Nursing Home (Grayson)		9	8	26	26	0	69
		ADAIR	1	0	1	2	0	4
		ALLEN	0	0	1	0	0	1
		ANDERSON	0	0	1	0	0	1
		BRECKINRIDGE	0	0	2	2	0	4
		BUTLER	1	0	2	2	0	5
		EDMONSON	0	0	2	1	0	3
		GRAVES	0	0	1	0	0	1
		GRAYSON	6	7	14	15	0	42
		HARDIN	0	1	0	0	0	1
		HART	1	0	0	1	0	2
		JEFFERSON	0	0	1	1	0	2
		OHIO(c)	0	0	0	1	0	1
		TAYLOR	0	0	0	1	0	1
		IN	0	0	1	0	0	1
	Helmwood Healthcare Center (Hardin)		3	7	28	21	0	59
		BULLITT	0	0	1	0	0	1
		GREEN	0	1	0	0	0	1
		HARDIN	1	4	22	20	0	47
		JEFFERSON	0	0	1	0	0	1
		LARUE	1	1	2	1	0	5
		NELSON	1	0	1	0	0	2
		OH	0	0	1	0	0	1
		OTHER	0	1	0	0	0	1
	Kensington Manor (Hardin)		0	3	25	35	0	63
		BRECKINRIDGE	0	0	2	0	0	2
		GRAYSON	0	0	4	0	0	4
		HARDIN	0	3	15	30	0	48
		LARUE	0	0	3	5	0	8
		WARREN	0	0	1	0	0	1
	Leitchfield Health Care Manor (Grayson)		5	8	25	18	0	56
		GRAYSON	5	8	25	16	0	54
		HARDIN	0	0	0	1	0	1
		TN	0	0	0	1	0	1
	Loretto Motherhouse Infirmary (Marion)		2	0	18	43	0	63
		JEFFERSON	0	0	3	0	0	3

2004 Kentucky Long Term Care Facility Patient Origin
Facility ADD and Facility by Patient County of Residence
(December 31, 2003)

ADD	Facility Name (County)	Patient County	Under 65	65-74	75-84	85 and Over	Age Unknown	Total
5-LINCOLN TRAIL	Loretto Motherhouse Infirmary (Marion)	MARION	2	0	8	25	0	35
		NELSON	0	0	3	0	0	3
		OTHER	0	0	4	18	0	22
	Medco Center of Brandenburg (Meade)		6	16	11	23	0	56
		BRECKINRIDGE	2	2	3	13	0	20
		BULLITT	1	0	0	0	0	1
		HANCOCK	0	1	0	0	0	1
		HARDIN	1	3	0	0	0	4
		JEFFERSON	0	3	2	1	0	6
		LARUE	0	1	1	1	0	3
		MEADE	2	6	5	8	0	21
	Medco Center of Hardinsburg (Breckinridge)		6	3	26	27	0	62
		BRECKINRIDGE	6	3	17	19	0	45
		DAVIESS	0	0	1	0	0	1
		GRAYSON	0	0	1	1	0	2
		HANCOCK	0	0	1	1	0	2
		HARDIN	0	0	1	0	0	1
		JEFFERSON	0	0	2	1	0	3
		MEADE	0	0	2	3	0	5
		OHIO(c)	0	0	0	1	0	1
		WEBSTER	0	0	0	1	0	1
		IN	0	0	1	0	0	1
	North Hardin Health and Rehabilitation Center (Hardin)		6	12	57	69	0	144
		BRECKINRIDGE	0	0	3	4	0	7
		BULLITT	1	0	3	0	0	4
		HARDIN	2	9	44	52	0	107
		HART	0	0	1	1	0	2
		JEFFERSON	0	0	2	4	0	6
		LARUE	0	0	2	1	0	3
		MEADE	1	2	0	4	0	7
		IN	0	1	1	0	0	2
		OTHER	2	0	1	3	0	6
	Nursing Facility of Hardin Memorial Hospital (Hardin)		2	0	4	7	0	13
		HARDIN	1	0	2	5	0	8
		LARUE	0	0	1	0	0	1
		MEADE	0	0	1	1	0	2
		MUHLENBERG	0	0	0	1	0	1
		NELSON	1	0	0	0	0	1

2004 Kentucky Long Term Care Facility Patient Origin
Facility ADD and Facility by Patient County of Residence
(December 31, 2003)

ADD	Facility Name (County)	Patient County	Under 65	65-74	75-84	85 and Over	Age Unknown	Total
5-LINCOLN TRAIL	Sansbury Care Center (Washington)		0	3	12	29	0	44
		JEFFERSON	0	0	0	2	0	2
		NELSON	0	0	1	1	0	2
		WASHINGTON	0	3	11	25	0	39
		OTHER	0	0	0	1	0	1
	Springfield Nursing and Rehabilitation Center (Washington)		18	7	18	19	0	62
		BOYLE	2	0	1	0	0	3
		CARROLL	1	0	0	0	0	1
		FRANKLIN	1	0	0	0	0	1
		HARDIN	0	1	0	0	0	1
		JEFFERSON	2	1	0	0	0	3
		MARION	2	1	2	0	0	5
		MEADE	1	0	0	0	0	1
		NELSON	4	0	1	1	0	6
		SHELBY	1	0	0	0	0	1
		TAYLOR	3	0	3	1	0	7
		WASHINGTON	1	4	11	17	0	33
	St. Francis Nursing Home Center (Marion)		0	0	5	11	0	16
		MARION	0	0	4	7	0	11
		NELSON	0	0	0	1	0	1
		TAYLOR	0	0	1	1	0	2
		WASHINGTON	0	0	0	2	0	2
	Sunrise Manor (Larue)		15	12	38	53	0	118
		ADAIR	0	0	0	1	0	1
		BULLITT	1	0	0	0	0	1
		GRAYSON	0	1	0	1	0	2
		GREEN	0	0	2	1	0	3
		HARDIN	5	1	4	12	0	22
		HART	2	1	0	4	0	7
		JEFFERSON	0	0	1	1	0	2
		LARUE	7	9	29	29	0	74
		MERCER	0	0	0	1	0	1
		NELSON	0	0	1	1	0	2
		TAYLOR	0	0	1	2	0	3
	The Village of Lebanon Nursing Center (Marion)		0	0	8	19	0	27
		MARION	0	0	6	14	0	20
		WASHINGTON	0	0	2	5	0	7
	Woodland Terrace Health Care Facility (Hardin)		20	25	45	22	0	112

2004 Kentucky Long Term Care Facility Patient Origin
Facility ADD and Facility by Patient County of Residence
(December 31, 2003)

ADD	Facility Name (County)	Patient County	Under 65	65-74	75-84	85 and Over	Age Unknown	Total
5-LINCOLN TRAIL	Woodland Terrace Health Care Facility (Hardin)	BRECKINRIDGE	0	0	0	1	0	1
		FRANKLIN	0	1	0	0	0	1
		GRAYSON	2	0	0	1	0	3
		GREEN	0	0	0	1	0	1
		HANCOCK	0	0	1	0	0	1
		HARDIN	12	22	36	9	0	79
		HART	1	0	0	2	0	3
		JEFFERSON	0	2	0	1	0	3
		LARUE	2	0	2	2	0	6
		MEADE	1	0	3	1	0	5
		NELSON	0	0	1	2	0	3
		OHIO(c)	0	0	0	1	0	1
		SPENCER	1	0	0	0	0	1
		TAYLOR	1	0	1	0	0	2
		WARREN	0	0	1	1	0	2
6-KENTUCKIANA			**514**	**689**	**1,816**	**2,144**	**9**	**5,172**
	Baptist Home East (Jefferson)		3	9	33	40	0	85
		JEFFERSON	3	7	31	33	0	74
		NELSON	0	0	1	0	0	1
		OLDHAM	0	1	0	2	0	3
		SHELBY	0	0	1	1	0	2
		IN	0	1	0	2	0	3
		TN	0	0	0	2	0	2
	Baptist Hospital Northeast (Oldham)		3	2	4	6	0	15
		CARROLL	0	0	1	0	0	1
		HENRY	1	1	1	0	0	3
		JEFFERSON	0	0	0	1	0	1
		MARION	0	1	0	0	0	1
		OLDHAM	2	0	2	1	0	5
		PULASKI	0	0	0	1	0	1
		TRIMBLE	0	0	0	3	0	3
	Bashford East Health Care (Jefferson)		39	26	27	33	0	125
		ADAIR	0	0	0	1	0	1
		GRAVES	1	0	0	0	0	1
		HARDIN	1	0	0	0	0	1
		JEFFERSON	31	24	27	32	0	114
		LARUE	0	1	0	0	0	1

2004 Kentucky Long Term Care Facility Patient Origin
Facility ADD and Facility by Patient County of Residence
(December 31, 2003)

ADD	Facility Name (County)	Patient County	Under 65	65-74	75-84	85 and Over	Age Unknown	Total
6-KENTUCKIANA	Bashford East Health Care (Jefferson)	NELSON	1	1	0	0	0	2
		OH	2	0	0	0	0	2
		TN	2	0	0	0	0	2
		OTHER	1	0	0	0	0	1
	Bedford Health Care Center (Trimble)		5	6	19	18	0	48
		CARROLL	0	0	3	1	0	4
		HENRY	2	1	2	2	0	7
		JEFFERSON	1	0	0	1	0	2
		OLDHAM	0	1	3	2	0	6
		OWEN	1	0	1	0	0	2
		TRIMBLE	0	4	10	10	0	24
		IN	0	0	0	2	0	2
		OH	1	0	0	0	0	1
	Britthaven of Prospect (Jefferson)		17	15	32	18	0	82
		BULLITT	0	0	1	1	0	2
		CRITTENDEN	0	1	0	0	0	1
		EDMONSON	1	0	0	0	0	1
		FAYETTE	0	0	1	0	0	1
		HARDIN	0	0	1	0	0	1
		JEFFERSON	14	13	24	16	0	67
		OLDHAM	2	1	2	0	0	5
		SHELBY	0	0	2	0	0	2
		SPENCER	0	0	0	1	0	1
		WOODFORD	0	0	1	0	0	1
	Britthaven of South Louisville (Jefferson)		2	25	36	63	0	126
		BOYLE	0	0	1	1	0	2
		BRACKEN	0	0	1	0	0	1
		GRAYSON	0	1	0	0	0	1
		HART	0	0	0	1	0	1
		JACKSON	0	1	2	3	0	6
		JEFFERSON	2	23	31	57	0	113
		NELSON	0	0	1	0	0	1
		PERRY	0	0	0	1	0	1
	Brownsboro Hills Nursing Home (Jefferson)		14	18	23	30	0	85
		JEFFERSON	9	18	22	29	0	78
		OLDHAM	1	0	0	0	0	1
		IN	1	0	0	0	0	1
		OTHER	3	0	1	1	0	5

2004 Kentucky Long Term Care Facility Patient Origin
Facility ADD and Facility by Patient County of Residence
(December 31, 2003)

ADD	Facility Name (County)	Patient County	Under 65	65-74	75-84	85 and Over	Age Unknown	Total
6-KENTUCKIANA	Camelot Healthcare Specialty Center (Jefferson)		19	28	41	32	0	120
		BULLITT	0	2	0	1	0	3
		HARDIN	0	0	1	0	0	1
		HARRISON	0	0	1	0	0	1
		JEFFERSON	14	18	23	22	0	77
		OTHER	5	8	16	9	0	38
	Caritas Medical Center (Jefferson)		1	5	16	3	0	25
		GRAYSON	0	1	0	0	0	1
		JEFFERSON	1	4	15	3	0	23
		MEADE	0	0	1	0	0	1
	Christian Health Center, Louisville (Jefferson)		1	11	35	71	2	120
		BULLITT	0	0	1	2	0	3
		JEFFERSON	1	10	32	68	2	113
		OLDHAM	0	1	0	0	0	1
		TRIMBLE	0	0	0	1	0	1
		IN	0	0	2	0	0	2
	Christopher East Health Care Facility (Jefferson)		37	15	43	37	0	132
		BULLITT	0	0	2	0	0	2
		DAVIESS	1	0	0	0	0	1
		FAYETTE	3	0	0	0	0	3
		FLOYD	0	0	0	1	0	1
		FRANKLIN	0	0	0	1	0	1
		HARDIN	0	1	0	0	0	1
		JEFFERSON	27	12	37	32	0	108
		LARUE	0	0	1	0	0	1
		LINCOLN	0	0	1	0	0	1
		MEADE	1	0	0	0	0	1
		NELSON	0	0	1	0	0	1
		OHIO(c)	1	0	0	0	0	1
		OLDHAM	1	1	1	1	0	4
		SCOTT	1	0	0	0	0	1
		SHELBY	1	0	0	1	0	2
		TAYLOR	0	1	0	0	0	1
		MO	0	0	0	1	0	1
		OTHER	1	0	0	0	0	1
	Crestview Health Care Center (Shelby)		4	5	14	32	0	55
		FAYETTE	1	0	0	0	0	1
		FRANKLIN	0	0	3	2	0	5

2004 Kentucky Long Term Care Facility Patient Origin
Facility ADD and Facility by Patient County of Residence
(December 31, 2003)

ADD	Facility Name (County)	Patient County	Under 65	65-74	75-84	85 and Over	Age Unknown	Total
6-KENTUCKIANA	Crestview Health Care Center (Shelby)	HENRY	1	0	1	4	0	6
		JEFFERSON	1	0	1	2	0	4
		OLDHAM	0	0	1	0	0	1
		SHELBY	1	4	6	24	0	35
		SPENCER	0	1	2	0	0	3
	Eastern Star Home in Kentucky (Jefferson)		0	0	16	11	0	27
		DAVIESS	0	0	1	0	0	1
		HARDIN	0	0	1	0	0	1
		HART	0	0	1	0	0	1
		JEFFERSON	0	0	4	7	0	11
		LARUE	0	0	0	1	0	1
		NELSON	0	0	2	0	0	2
		OHIO(c)	0	0	1	0	0	1
		WHITLEY	0	0	1	0	0	1
		IN	0	0	1	1	0	2
		TN	0	0	1	1	0	2
		OTHER	0	0	3	1	0	4
	Episcopal Church Home (Jefferson)		0	6	46	77	0	129
		JEFFERSON	0	6	45	74	0	125
		OTHER	0	0	1	3	0	4
	Four Courts Senior Center (Jefferson)		0	3	20	47	0	70
		JEFFERSON	0	3	16	45	0	64
		MEADE	0	0	1	0	0	1
		RUSSELL	0	0	0	1	0	1
		OTHER	0	0	3	1	0	4
	Franciscan Health Care Center (Jefferson)		18	40	88	130	0	276
		BULLITT	2	0	4	8	0	14
		CARROLL	0	0	0	2	0	2
		CASEY	0	0	0	2	0	2
		JEFFERSON	14	40	82	116	0	252
		NELSON	0	0	2	0	0	2
		SHELBY	2	0	0	0	0	2
		OH	0	0	0	2	0	2
	Friendship Manor (Oldham)		7	10	51	54	0	122
		BRECKINRIDGE	0	0	0	1	0	1
		BULLITT	0	0	0	1	0	1
		EDMONSON	0	0	0	1	0	1
		FAYETTE	0	1	1	0	0	2

2004 Kentucky Long Term Care Facility Patient Origin
Facility ADD and Facility by Patient County of Residence
(December 31, 2003)

ADD	Facility Name (County)	Patient County	Under 65	65-74	75-84	85 and Over	Age Unknown	Total
6-KENTUCKIANA	Friendship Manor (Oldham)	GRAYSON	0	0	1	0	0	1
		HENRY	0	0	4	1	0	5
		JEFFERSON	5	7	35	26	0	73
		LINCOLN	0	0	0	2	0	2
		OLDHAM	1	2	5	12	0	20
		SHELBY	0	0	2	2	0	4
		TRIMBLE	0	0	1	1	0	2
		WARREN	0	0	0	1	0	1
		IN	1	0	1	3	0	5
		OTHER	0	0	1	3	0	4
	Georgetown Manor (Jefferson)		14	12	45	35	0	106
		FAYETTE	0	0	0	1	0	1
		JEFFERSON	13	12	44	34	0	103
		MORGAN	0	0	1	0	0	1
		OTHER	1	0	0	0	0	1
	Green Meadows Health Care Center (Bullitt)		5	20	48	44	0	117
		BULLITT	3	9	23	23	0	58
		HARDIN	0	0	1	1	0	2
		HART	0	0	0	1	0	1
		JEFFERSON	2	8	21	13	0	44
		MARION	0	0	0	1	0	1
		MEADE	0	0	0	1	0	1
		NELSON	0	0	2	1	0	3
		SHELBY	0	0	0	1	0	1
		SPENCER	0	0	1	1	0	2
		WARREN	0	1	0	0	0	1
		IN	0	0	0	1	0	1
		OTHER	0	2	0	0	0	2
	Hillcreek Manor Rehabilitation and Nursing Center (Jefferson)		12	11	52	54	0	129
		BULLITT	4	0	0	0	0	4
		JEFFERSON	8	9	52	54	0	123
		OLDHAM	0	2	0	0	0	2
	Home of the Innocents (Jefferson)		46	0	0	0	0	46
		BULLITT	2	0	0	0	0	2
		CHRISTIAN	1	0	0	0	0	1
		DAVIESS	2	0	0	0	0	2
		FAYETTE	5	0	0	0	0	5
		FLOYD	1	0	0	0	0	1

2004 Kentucky Long Term Care Facility Patient Origin
Facility ADD and Facility by Patient County of Residence
(December 31, 2003)

ADD	Facility Name (County)	Patient County	Under 65	65-74	75-84	85 and Over	Age Unknown	Total
6-KENTUCKIANA	Home of the Innocents (Jefferson)	FRANKLIN	1	0	0	0	0	1
		FULTON	1	0	0	0	0	1
		HARDIN	1	0	0	0	0	1
		HARRISON	1	0	0	0	0	1
		HART	1	0	0	0	0	1
		JEFFERSON	17	0	0	0	0	17
		KENTON	1	0	0	0	0	1
		KNOTT	1	0	0	0	0	1
		KNOX	1	0	0	0	0	1
		LAUREL	1	0	0	0	0	1
		MARSHALL	1	0	0	0	0	1
		MUHLENBERG	1	0	0	0	0	1
		NELSON	1	0	0	0	0	1
		OLDHAM	1	0	0	0	0	1
		PERRY	1	0	0	0	0	1
		ROCKCASTLE	1	0	0	0	0	1
		WEBSTER	1	0	0	0	0	1
		WOODFORD	1	0	0	0	0	1
		IN	1	0	0	0	0	1
	Homestead Nursing Center of New Castle (Henry)		5	8	20	26	0	59
		HENRY	4	8	17	22	0	51
		JEFFERSON	0	0	1	0	0	1
		OLDHAM	0	0	1	0	0	1
		SHELBY	1	0	0	3	0	4
		IN	0	0	0	1	0	1
		OTHER	0	0	1	0	0	1
	Hurstbourne HealthCare, LLC (Jefferson)		2	46	45	20	0	113
		BULLITT	0	2	1	0	0	3
		JEFFERSON	2	44	44	20	0	110
	James S. Taylor (Jefferson)		7	16	43	43	2	111
		CLARK	1	2	3	5	0	11
		FLOYD	0	1	0	1	0	2
		JEFFERSON	6	12	35	37	0	90
		KENTON	0	1	0	0	0	1
		TN	0	0	1	0	0	1
		OTHER	0	0	4	0	2	6
	Jefferson Manor (Jefferson)		0	4	22	52	0	78
		HARDIN	0	1	0	1	0	2

2004 Kentucky Long Term Care Facility Patient Origin
Facility ADD and Facility by Patient County of Residence
(December 31, 2003)

ADD	Facility Name (County)	Patient County	Under 65	65-74	75-84	85 and Over	Age Unknown	Total
6-KENTUCKIANA	Jefferson Manor (Jefferson)	JEFFERSON	0	3	20	48	0	71
		MERCER	0	0	1	0	0	1
		MUHLENBERG	0	0	0	1	0	1
		NELSON	0	0	0	1	0	1
		OLDHAM	0	0	0	1	0	1
		SHELBY	0	0	1	0	0	1
	Jefferson Place (Jefferson)		1	6	20	17	0	44
		FAYETTE	0	1	0	0	0	1
		JEFFERSON	1	4	19	15	0	39
		OLDHAM	0	0	1	2	0	3
		IN	0	1	0	0	0	1
	Jewish Hospital Shelbyville (Shelby)		1	0	3	0	0	4
		SHELBY	1	0	3	0	0	4
	Kindred Hospital - Louisville (Jefferson)		7	17	10	0	0	34
		JEFFERSON	4	12	8	0	0	24
		MO	3	4	2	0	0	9
		OH	0	1	0	0	0	1
	Kings Daughters and Sons Home (Jefferson)		32	27	34	25	0	118
		BULLITT	0	1	0	0	0	1
		ESTILL	1	0	0	0	0	1
		HARDIN	0	1	0	0	0	1
		JEFFERSON	29	25	30	24	0	108
		OLDHAM	0	0	1	0	0	1
		IN	0	0	1	1	0	2
		TN	0	0	1	0	0	1
		OTHER	2	0	1	0	0	3
	Klondike Manor (Jefferson)		2	4	22	30	0	58
		JEFFERSON	2	4	19	28	0	53
		SHELBY	0	0	1	0	0	1
		UNION	0	0	0	1	0	1
		OTHER	0	0	2	1	0	3
	Little Sisters of the Poor, St Joseph Home for the Aged (Jefferson)		0	1	10	22	0	33
		BULLITT	0	0	0	1	0	1
		JEFFERSON	0	1	9	19	0	29
		OLDHAM	0	0	0	2	0	2
		OH	0	0	1	0	0	1
	Louisville Protestant Alterheim (Jefferson)		0	0	7	14	0	21
		JEFFERSON	0	0	7	14	0	21

2004 Kentucky Long Term Care Facility Patient Origin
Facility ADD and Facility by Patient County of Residence
(December 31, 2003)

ADD	Facility Name (County)	Patient County	Under 65	65-74	75-84	85 and Over	Age Unknown	Total
6-KENTUCKIANA	Marian Home - Ursuline Sisters (Jefferson)		1	4	14	32	0	51
		HARDIN	0	0	0	1	0	1
		JEFFERSON	1	4	13	30	0	48
		OLDHAM	0	0	1	0	0	1
		OTHER	0	0	0	1	0	1
	Masonic Homes of Kentucky (Jefferson)		7	15	53	62	0	137
		BULLITT	0	2	0	0	0	2
		CLARK	0	1	0	0	0	1
		FAYETTE	0	0	0	1	0	1
		FRANKLIN	0	0	0	1	0	1
		GARRARD	0	0	0	1	0	1
		HANCOCK	0	0	0	1	0	1
		JEFFERSON	7	8	47	50	0	112
		JESSAMINE	0	1	0	0	0	1
		KENTON	0	0	0	1	0	1
		LARUE	0	0	0	1	0	1
		MADISON	0	1	0	0	0	1
		MARSHALL	0	0	1	0	0	1
		MONROE	0	0	1	0	0	1
		NELSON	0	0	0	1	0	1
		OLDHAM	0	0	0	1	0	1
		SHELBY	0	0	0	1	0	1
		TAYLOR	0	0	0	1	0	1
		IN	0	2	0	1	0	3
		OH	0	0	1	0	0	1
		TN	0	0	2	0	0	2
		OTHER	0	0	1	1	0	2
	Masonic Homes of Kentucky (Shelby)		8	10	25	37	0	80
		ANDERSON	1	0	0	0	0	1
		CARROLL	0	0	0	2	0	2
		FLOYD	0	0	0	1	0	1
		FRANKLIN	1	0	2	4	0	7
		HENRY	1	0	1	2	0	4
		JEFFERSON	1	2	1	3	0	7
		OLDHAM	0	0	1	1	0	2
		SHELBY	4	8	17	22	0	51
		SPENCER	0	0	3	2	0	5
	Meadows East Care & Rehabilitation Center (Jefferson)		12	12	52	33	0	109

2004 Kentucky Long Term Care Facility Patient Origin
Facility ADD and Facility by Patient County of Residence
(December 31, 2003)

ADD	Facility Name (County)	Patient County	Under 65	65-74	75-84	85 and Over	Age Unknown	Total
6-KENTUCKIANA	Meadows East Care & Rehabilitation Center (Jefferson)	HARDIN	0	0	2	0	0	2
		JEFFERSON	12	12	48	33	0	105
		IN	0	0	2	0	0	2
	Meadows South Care & Rehabilitation Center (Jefferson)		8	12	26	44	0	90
		HARDIN	1	2	1	0	0	4
		JEFFERSON	5	10	25	42	0	82
		MEADE	1	0	0	1	0	2
		OLDHAM	1	0	0	1	0	2
	Meadowview Health and Rehabilitation Center (Jefferson)		4	11	44	39	0	98
		CAMPBELL	0	1	0	0	0	1
		JEFFERSON	4	9	43	39	0	95
		IN	0	0	1	0	0	1
		WV	0	1	0	0	0	1
	Mt Holly Nursing Center (Jefferson)		13	20	45	31	0	109
		BULLITT	1	1	0	2	0	4
		HARDIN	0	0	0	1	0	1
		JEFFERSON	10	18	43	28	0	99
		MEADE	1	0	0	0	0	1
		NELSON	0	1	0	0	0	1
		OLDHAM	0	0	1	0	0	1
		IN	0	0	1	0	0	1
		TN	1	0	0	0	0	1
	Nazareth Home (Jefferson)		3	7	26	77	0	113
		BULLITT	1	0	1	1	0	3
		DAVIESS	0	0	0	1	0	1
		FAYETTE	0	0	0	1	0	1
		JEFFERSON	1	5	12	39	0	57
		NELSON	1	2	12	29	0	44
		UNION	0	0	0	1	0	1
		WASHINGTON	0	0	1	1	0	2
		OH	0	0	0	1	0	1
		VA	0	0	0	1	0	1
		OTHER	0	0	0	2	0	2
	Northfield Centre for Health and Rehabilitation (Jefferson)		42	18	27	12	0	99
		BULLITT	1	0	0	0	0	1
		JEFFERSON	40	18	25	12	0	95
		MERCER	0	0	1	0	0	1
		SHELBY	0	0	1	0	0	1

2004 Kentucky Long Term Care Facility Patient Origin
Facility ADD and Facility by Patient County of Residence
(December 31, 2003)

ADD	Facility Name (County)	Patient County	Under 65	65-74	75-84	85 and Over	Age Unknown	Total
6-KENTUCKIANA	Northfield Centre for Health and Rehabilitation (Jefferson)	IN	1	0	0	0	0	1
	Norton Audubon Hospital Nursing Facility (Jefferson)		4	5	17	3	0	29
		BULLITT	1	0	0	0	0	1
		JEFFERSON	3	4	17	3	0	27
		OLDHAM	0	1	0	0	0	1
	Norton Healthcare Pavilion Nursing Facility (Jefferson)		5	1	7	1	0	14
		BULLITT	1	0	0	0	0	1
		JEFFERSON	2	1	3	1	0	7
		OLDHAM	0	0	1	0	0	1
		IN	2	0	3	0	0	5
	Norton Southwest Hospital Nursing Facility (Jefferson)		2	1	2	2	0	7
		JEFFERSON	2	1	2	2	0	7
	Oaklawn Place (Jefferson)		1	10	22	12	0	45
		JEFFERSON	1	8	18	11	0	38
		MONROE	0	0	1	0	0	1
		OLDHAM	0	1	3	1	0	5
		SHELBY	0	1	0	0	0	1
	Parkway Medical Center (Jefferson)		44	40	103	52	0	239
		BRECKINRIDGE	0	0	1	0	0	1
		BULLITT	0	0	1	0	0	1
		HENRY	1	0	0	0	0	1
		JEFFERSON	41	40	94	52	0	227
		MEADE	0	0	1	0	0	1
		NELSON	0	0	1	0	0	1
		OLDHAM	0	0	1	0	0	1
		RUSSELL	0	0	1	0	0	1
		SPENCER	0	0	1	0	0	1
		WASHINGTON	0	0	1	0	0	1
		IL	0	0	1	0	0	1
		OH	1	0	0	0	0	1
		TN	1	0	0	0	0	1
	Pine Tree Villa (Jefferson)		7	5	13	53	0	78
		BULLITT	1	0	0	1	0	2
		HARDIN	0	0	1	1	0	2
		JEFFERSON	6	5	11	46	0	68
		MONTGOMERY	0	0	0	1	0	1
		OLDHAM	0	0	1	2	0	3
		OH	0	0	0	1	0	1

2004 Kentucky Long Term Care Facility Patient Origin
Facility ADD and Facility by Patient County of Residence
(December 31, 2003)

ADD	Facility Name (County)	Patient County	Under 65	65-74	75-84	85 and Over	Age Unknown	Total
6-KENTUCKIANA	Pine Tree Villa (Jefferson)	OTHER	0	0	0	1	0	1
	Regency Health Care Center (Jefferson)		5	12	45	47	0	109
		BULLITT	0	0	3	3	0	6
		HARDIN	0	0	0	1	0	1
		JEFFERSON	5	11	40	42	0	98
		MEADE	0	1	0	0	0	1
		NELSON	0	0	1	0	0	1
		SHELBY	0	0	1	0	0	1
		IN	0	0	0	1	0	1
	Rockford Manor (Jefferson)		3	15	42	39	0	99
		JEFFERSON	3	15	42	39	0	99
	Sacred Heart Village (Jefferson)		0	2	19	37	0	58
		JEFFERSON	0	2	18	37	0	57
		OHIO(c)	0	0	1	0	0	1
	St. Matthews Manor (Jefferson)		3	20	51	37	5	116
		JEFFERSON	3	20	51	37	5	116
	Summerfield Health and Rehabilitation Center (Jefferson)		2	17	54	93	0	166
		JEFFERSON	2	17	54	93	0	166
	The Forum at Brookside (Jefferson)		0	3	14	40	0	57
		JEFFERSON	0	3	12	39	0	54
		OLDHAM	0	0	0	1	0	1
		IL	0	0	1	0	0	1
		OTHER	0	0	1	0	0	1
	The Good Samaritan Center (Jefferson)		2	8	33	40	0	83
		FAYETTE	0	0	1	0	0	1
		JEFFERSON	1	5	26	38	0	70
		OLDHAM	1	1	2	1	0	5
		IN	0	0	0	1	0	1
		OH	0	0	1	0	0	1
		OTHER	0	2	3	0	0	5
	The Richwood (Oldham)		3	16	34	45	0	98
		HENRY	0	1	0	3	0	4
		OLDHAM	3	15	34	42	0	94
	Treyton Oaks Towers (Jefferson)		0	1	12	47	0	60
		BULLITT	0	0	1	1	0	2
		JEFFERSON	0	1	9	42	0	52
		SHELBY	0	0	1	2	0	3
		IN	0	0	1	1	0	2

2004 Kentucky Long Term Care Facility Patient Origin
Facility ADD and Facility by Patient County of Residence
(December 31, 2003)

ADD	Facility Name (County)	Patient County	Under 65	65-74	75-84	85 and Over	Age Unknown	Total
6-KENTUCKIANA	Treyton Oaks Towers (Jefferson)	OTHER	0	0	0	1	0	1
	Twinbrook Nursing Home (Jefferson)		1	0	15	52	0	68
		BULLITT	0	0	0	1	0	1
		DAVIESS	0	0	0	1	0	1
		JEFFERSON	1	0	14	47	0	62
		MASON	0	0	0	1	0	1
		IN	0	0	0	2	0	2
		OTHER	0	0	1	0	0	1
	Valley View Health Care and Rehabilitation Center (Spencer)		22	12	24	17	0	75
		BULLITT	1	2	1	2	0	6
		GRAYSON	1	0	0	0	0	1
		HARDIN	2	0	0	0	0	2
		HENRY	0	0	1	0	0	1
		JEFFERSON	8	2	5	1	0	16
		MARION	0	0	0	1	0	1
		MEADE	0	0	0	1	0	1
		NELSON	4	1	0	1	0	6
		OLDHAM	1	0	0	0	0	1
		SHELBY	3	2	6	1	0	12
		SPENCER	2	5	11	9	0	27
		WASHINGTON	0	0	0	1	0	1
	Wesley Manor Retirement Community (Jefferson)		1	6	32	28	0	67
		IN	0	0	1	0	0	1
		OH	0	0	1	0	0	1
		OTHER	1	6	30	28	0	65
	Westminster Terrace (Jefferson)		7	10	40	48	0	105
		JEFFERSON	7	9	38	47	0	101
		LAWRENCE	0	0	1	0	0	1
		MEADE	0	0	1	0	0	1
		SPENCER	0	0	0	1	0	1
		TAYLOR	0	1	0	0	0	1
7-NORTHERN KY			**218**	**250**	**710**	**735**	**6**	**1,919**
	Baptist Convalescent Center (Campbell)		11	13	50	92	0	166
		BOONE	1	2	3	5	0	11
		CAMPBELL	7	6	31	46	0	90
		CARROLL	0	0	1	0	0	1
		GRANT	0	0	0	2	0	2

2004 Kentucky Long Term Care Facility Patient Origin
Facility ADD and Facility by Patient County of Residence
(December 31, 2003)

ADD	Facility Name (County)	Patient County	Under 65	65-74	75-84	85 and Over	Age Unknown	Total
7-NORTHERN KY	Baptist Convalescent Center (Campbell)	KENTON	3	5	10	35	0	53
		IN	0	0	1	0	0	1
		OH	0	0	3	3	0	6
		TN	0	0	0	1	0	1
		OTHER	0	0	1	0	0	1
	Carmel Manor (Campbell)		2	7	24	27	0	60
		BOONE	1	0	0	3	0	4
		CAMPBELL	1	6	18	13	0	38
		GARRARD	0	0	0	1	0	1
		GREENUP	0	0	1	0	0	1
		JEFFERSON	0	0	1	0	0	1
		KENTON	0	1	0	5	0	6
		OH	0	0	3	5	0	8
		OTHER	0	0	1	0	0	1
	Florence Park Care Center (Boone)		13	19	49	43	0	124
		BOONE	4	9	15	23	0	51
		BRACKEN	0	1	0	0	0	1
		CAMPBELL	0	1	3	1	0	5
		GALLATIN	0	0	1	0	0	1
		GRANT	1	0	2	0	0	3
		KENTON	6	7	25	13	0	51
		LAUREL	0	0	1	0	0	1
		MADISON	0	0	1	0	0	1
		PENDLETON	0	0	0	1	0	1
		UNION	0	1	0	0	0	1
		OH	2	0	1	3	0	6
		OTHER	0	0	0	2	0	2
	Gallatin Health Care (Gallatin)		15	11	26	30	0	82
		BELL	0	0	0	1	0	1
		BOONE	1	1	4	4	0	10
		CARROLL	2	2	2	2	0	8
		FAYETTE	0	0	0	1	0	1
		FRANKLIN	1	0	0	0	0	1
		GALLATIN	5	3	9	13	0	30
		GRANT	3	1	4	2	0	10
		KENTON	0	3	0	2	0	5
		OWEN	1	0	3	2	0	6
		OWSLEY	0	0	1	0	0	1

2004 Kentucky Long Term Care Facility Patient Origin
Facility ADD and Facility by Patient County of Residence
(December 31, 2003)

ADD	Facility Name (County)	Patient County	Under 65	65-74	75-84	85 and Over	Age Unknown	Total
7-NORTHERN KY	Gallatin Health Care (Gallatin)	PENDLETON	0	0	0	1	0	1
		TAYLOR	0	0	0	1	0	1
		IN	0	1	2	1	0	4
		OH	1	0	1	0	0	2
		OTHER	1	0	0	0	0	1
	Garrard Convalescent Home (Kenton)		29	9	8	8	0	54
		BOONE	2	0	1	0	0	3
		BRACKEN	0	1	0	0	0	1
		CAMPBELL	2	3	0	1	0	6
		FAYETTE	3	0	1	0	0	4
		GRANT	1	1	1	0	0	3
		JEFFERSON	3	0	0	0	0	3
		KENTON	14	4	1	5	0	24
		PENDLETON	1	0	1	0	0	2
		WHITLEY	1	0	0	0	0	1
		WOLFE	1	0	0	0	0	1
		OH	0	0	3	2	0	5
		OTHER	1	0	0	0	0	1
	Grant Manor Health Care Center (Grant)		9	15	34	35	0	93
		BOONE	0	1	1	3	0	5
		CAMPBELL	0	1	0	1	0	2
		FAYETTE	0	0	0	1	0	1
		GRANT	5	7	24	19	0	55
		HARRISON	0	0	0	1	0	1
		KENTON	0	0	1	2	0	3
		LAUREL	0	0	1	0	0	1
		OWEN	1	2	4	0	0	7
		PENDLETON	3	2	2	4	0	11
		SCOTT	0	1	0	1	0	2
		IN	0	1	0	0	0	1
		OH	0	0	1	2	0	3
		OTHER	0	0	0	1	0	1
	Green Valley Health and Rehabilitation Center (Carroll)		4	7	25	26	0	62
		CARROLL	1	7	17	18	0	43
		FAYETTE	0	0	2	0	0	2
		GALLATIN	1	0	0	0	0	1
		HENRY	1	0	0	2	0	3
		OLDHAM	0	0	0	1	0	1

2004 Kentucky Long Term Care Facility Patient Origin
Facility ADD and Facility by Patient County of Residence
(December 31, 2003)

ADD	Facility Name (County)	Patient County	Under 65	65-74	75-84	85 and Over	Age Unknown	Total
7-NORTHERN KY	Green Valley Health and Rehabilitation Center (Carroll)	OWEN	0	0	2	0	0	2
		SHELBY	0	0	0	2	0	2
		TRIMBLE	0	0	3	2	0	5
		IN	1	0	0	1	0	2
		OTHER	0	0	1	0	0	1
	Highlands of Ft. Thomas Health Care Ctr & Rehab (Campbell)		7	10	61	56	0	134
		BOONE	0	0	1	0	0	1
		CAMPBELL	3	8	51	48	0	110
		KENTON	4	1	6	6	0	17
		OH	0	1	3	2	0	6
	Lakeside Heights Nursing Center (Campbell)		50	26	32	36	0	144
		BOONE	4	1	1	1	0	7
		CAMPBELL	21	13	15	29	0	78
		GRANT	5	2	1	0	0	8
		KENTON	10	5	10	3	0	28
		PENDLETON	7	3	2	1	0	13
		OH	1	1	0	2	0	4
		OTHER	2	1	3	0	0	6
	Madonna Manor (Kenton)		2	1	13	18	0	34
		BOONE	1	0	3	5	0	9
		CAMPBELL	0	0	3	2	0	5
		KENTON	0	1	6	10	0	17
		OTHER	1	0	1	1	0	3
	Owenton Manor (Owen)		8	11	25	27	0	71
		BOONE	1	1	0	0	0	2
		CARROLL	0	0	0	1	0	1
		FAYETTE	0	0	0	1	0	1
		FRANKLIN	1	1	0	1	0	3
		GALLATIN	0	0	1	1	0	2
		GRANT	0	1	2	1	0	4
		KENTON	0	1	0	0	0	1
		OWEN	6	5	21	22	0	54
		SCOTT	0	2	0	0	0	2
		SHELBY	0	0	1	0	0	1
	Regency Manor (Kenton)		16	8	11	12	0	47
		BOONE	2	1	4	4	0	11
		CAMPBELL	2	1	2	1	0	6
		FAYETTE	1	0	0	0	0	1

2004 Kentucky Long Term Care Facility Patient Origin
Facility ADD and Facility by Patient County of Residence
(December 31, 2003)

ADD	Facility Name (County)	Patient County	Under 65	65-74	75-84	85 and Over	Age Unknown	Total
7-NORTHERN KY	Regency Manor (Kenton)	GRANT	0	1	0	1	0	2
		KENTON	11	4	5	5	0	25
		OH	0	1	0	1	0	2
	River Valley Nursing Home (Pendleton)		2	7	20	29	0	58
		BOONE	0	0	0	1	0	1
		CAMPBELL	1	2	11	8	0	22
		GRANT	0	0	1	0	0	1
		OHIO(c)	0	0	1	2	0	3
		PENDLETON	1	5	7	18	0	31
	Rosedale Manor (Kenton)		8	24	61	87	0	180
		BOONE	0	4	7	4	0	15
		CAMPBELL	0	3	4	3	0	10
		KENTON	8	17	47	77	0	149
		PENDLETON	0	0	0	1	0	1
		OH	0	0	3	2	0	5
	St. Charles Care Center (Kenton)		2	6	69	28	0	105
		BOONE	0	0	25	7	0	32
		CAMPBELL	0	0	5	1	0	6
		KENTON	1	6	35	20	0	62
		OH	0	0	3	0	0	3
		OTHER	1	0	1	0	0	2
	St. Elizabeth Medical Center North Unit (Kenton)		2	5	7	2	0	16
		BOONE	0	0	1	0	0	1
		CAMPBELL	0	2	0	0	0	2
		GALLATIN	2	0	0	0	0	2
		KENTON	0	3	6	2	0	11
	St. Luke Hospital East SNF (Campbell)		1	3	6	5	0	15
		CAMPBELL	0	2	5	3	0	10
		KENTON	0	1	1	0	0	2
		PENDLETON	1	0	0	2	0	3
	St. Luke Hospital West SNF (Boone)		4	1	5	5	0	15
		BOONE	3	1	3	5	0	12
		GRANT	0	0	1	0	0	1
		KENTON	1	0	1	0	0	2
	Villa Spring of Erlanger Health Care Center & Rehabilitation (Kenton)		3	16	57	44	0	120
		BOONE	1	5	20	15	0	41
		CAMPBELL	0	0	5	0	0	5
		CRITTENDEN	0	0	2	0	0	2

2004 Kentucky Long Term Care Facility Patient Origin
Facility ADD and Facility by Patient County of Residence
(December 31, 2003)

ADD	Facility Name (County)	Patient County	Under 65	65-74	75-84	85 and Over	Age Unknown	Total
7-NORTHERN KY	Villa Spring of Erlanger Health Care Center & Rehabilitation (Kenton)	GALLATIN	0	0	2	0	0	2
		GRANT	0	0	3	0	0	3
		KENTON	2	8	25	29	0	64
		OH	0	3	0	0	0	3
	Village Care Center (Kenton)		4	6	34	55	0	99
		BOONE	0	3	8	6	0	17
		CAMPBELL	1	1	6	8	0	16
		FAYETTE	1	0	0	0	0	1
		FLEMING	0	0	0	1	0	1
		GALLATIN	0	0	0	1	0	1
		GRANT	0	0	1	2	0	3
		HARRISON	0	0	0	1	0	1
		JEFFERSON	0	0	1	0	0	1
		KENTON	2	2	17	32	0	53
		IN	0	0	0	1	0	1
		OH	0	0	1	3	0	4
	Woodcrest Manor (Kenton)		14	16	50	34	0	114
		BOONE	2	5	18	7	0	32
		CAMPBELL	2	1	1	2	0	6
		GALLATIN	2	0	0	0	0	2
		GRANT	0	0	2	1	0	3
		KENTON	6	10	23	22	0	61
		PENDLETON	1	0	1	0	0	2
		OH	1	0	5	2	0	8
	Woodspoint Health Care Center (Boone)		12	29	43	36	6	126
		BOONE	10	6	23	21	6	66
		CAMPBELL	1	3	3	1	0	8
		GRANT	0	4	2	3	0	9
		KENTON	1	16	15	11	0	43
8-BUFFALO TRACE			**38**	**52**	**118**	**164**	**0**	**372**
	Augusta Health Care Center (Bracken)		5	5	10	9	0	29
		BRACKEN	4	3	8	7	0	22
		MASON	0	2	2	1	0	5
		OH	1	0	0	1	0	2
	Maysville Nursing and Rehabilitation Facility (Mason)		6	15	41	57	0	119
		BRACKEN	0	0	6	6	0	12
		FLEMING	0	1	3	3	0	7

2004 Kentucky Long Term Care Facility Patient Origin
Facility ADD and Facility by Patient County of Residence
(December 31, 2003)

ADD	Facility Name (County)	Patient County	Under 65	65-74	75-84	85 and Over	Age Unknown	Total
8-BUFFALO TRACE	Maysville Nursing and Rehabilitation Facility (Mason)	LEWIS	0	0	4	6	0	10
		MASON	4	11	26	38	0	79
		MORGAN	0	0	1	0	0	1
		NICHOLAS	0	0	1	0	0	1
		PENDLETON	0	1	0	0	0	1
		ROBERTSON	0	0	0	1	0	1
		ROWAN	0	0	0	1	0	1
		SCOTT	0	0	0	1	0	1
		OH	1	2	0	1	0	4
		OTHER	1	0	0	0	0	1
	Pioneer Trace Nursing Home (Fleming)		5	10	24	42	0	81
		BRACKEN	0	0	0	1	0	1
		CAMPBELL	0	0	0	1	0	1
		CARTER	0	0	0	1	0	1
		ELLIOTT	0	0	0	1	0	1
		FLEMING	3	7	13	24	0	47
		FLOYD	0	0	1	0	0	1
		JESSAMINE	0	0	0	1	0	1
		LEWIS	0	2	2	2	0	6
		MASON	2	0	2	0	0	4
		MORGAN	0	0	0	2	0	2
		NICHOLAS	0	0	0	1	0	1
		ROBERTSON	0	1	0	1	0	2
		ROWAN	0	0	1	3	0	4
		IL	0	0	1	0	0	1
		OH	0	0	1	4	0	5
		VA	0	0	2	0	0	2
		OTHER	0	0	1	0	0	1
	Robertson County Health Care Facility (Robertson)		6	5	19	21	0	51
		BRACKEN	1	1	3	3	0	8
		CASEY	0	0	1	0	0	1
		FAYETTE	0	0	0	1	0	1
		FLEMING	1	0	2	1	0	4
		HARRISON	0	0	5	1	0	6
		KENTON	0	0	1	0	0	1
		LEWIS	1	1	0	0	0	2
		MASON	2	2	5	7	0	16
		ROBERTSON	1	1	2	7	0	11

2004 Kentucky Long Term Care Facility Patient Origin
Facility ADD and Facility by Patient County of Residence
(December 31, 2003)

ADD	Facility Name (County)	Patient County	Under 65	65-74	75-84	85 and Over	Age Unknown	Total
8-BUFFALO TRACE	Robertson County Health Care Facility (Robertson)	ROWAN	0	0	0	1	0	1
	Vanceburg Rehab and Health Center (Lewis)		16	17	24	35	0	92
		CARTER	4	2	0	1	0	7
		FLEMING	0	0	1	0	0	1
		GREENUP	0	0	0	1	0	1
		LEWIS	11	13	18	31	0	73
		MASON	0	2	4	1	0	7
		OH	1	0	1	0	0	2
		OTHER	0	0	0	1	0	1
9-GATEWAY			**39**	**50**	**158**	**164**	**0**	**411**
	Edgewood Estates (Menifee)		5	8	24	23	0	60
		BATH	0	2	2	3	0	7
		ELLIOTT	0	0	0	1	0	1
		FAYETTE	0	0	1	0	0	1
		MADISON	1	0	0	0	0	1
		MENIFEE	0	3	12	13	0	28
		MONTGOMERY	4	2	5	2	0	13
		MORGAN	0	0	3	3	0	6
		POWELL	0	0	0	1	0	1
		ROWAN	0	1	0	0	0	1
		WOLFE	0	0	1	0	0	1
	Hilltop Lodge (Bath)		2	4	9	24	0	39
		BATH	2	1	5	18	0	26
		CLARK	0	0	0	1	0	1
		FAYETTE	0	0	1	0	0	1
		MENIFEE	0	0	1	0	0	1
		MONTGOMERY	0	1	2	3	0	6
		MORGAN	0	0	0	1	0	1
		ROWAN	0	2	0	1	0	3
	Life Care Center of Morehead (Rowan)		14	11	32	41	0	98
		BATH	0	0	2	5	0	7
		CARTER	2	1	1	3	0	7
		ELLIOTT	2	0	2	0	0	4
		FLEMING	2	1	0	1	0	4
		MENIFEE	0	1	1	0	0	2
		MORGAN	2	0	1	2	0	5
		ROWAN	6	8	25	30	0	69

2004 Kentucky Long Term Care Facility Patient Origin
Facility ADD and Facility by Patient County of Residence
(December 31, 2003)

ADD	Facility Name (County)	Patient County	Under 65	65-74	75-84	85 and Over	Age Unknown	Total
9-GATEWAY	Morgan County ARH Nursing Facility (Morgan)		0	0	0	0	0	0
		MORGAN	0	0	0	0	0	0
	Ridgeway Nursing and Rehabilitation Facility (Bath)		3	8	24	25	0	60
		BATH	1	1	14	16	0	32
		FAYETTE	0	1	1	0	0	2
		FLEMING	2	0	0	0	0	2
		MENIFEE	0	0	1	1	0	2
		MONTGOMERY	0	1	4	7	0	12
		ROWAN	0	5	4	1	0	10
	St. Claire Medical Center TCU (Rowan)		1	3	3	2	0	9
		BATH	0	0	0	1	0	1
		CARTER	1	1	1	0	0	3
		LEWIS	0	0	0	1	0	1
		MORGAN	0	0	1	0	0	1
		ROWAN	0	2	0	0	0	2
		OTHER	0	0	1	0	0	1
	West Liberty Nursing and Rehabilitation Center (Morgan)		5	7	17	18	0	47
		ELLIOTT	0	0	2	0	0	2
		MAGOFFIN	0	1	1	0	0	2
		MENIFEE	0	0	1	0	0	1
		MORGAN	4	5	9	15	0	33
		PERRY	1	0	0	0	0	1
		ROWAN	0	1	4	2	0	7
		WOLFE	0	0	0	1	0	1
	Windsor Care Center (Montgomery)		9	9	49	31	0	98
		BATH	0	1	7	1	0	9
		CARTER	0	0	1	0	0	1
		CLARK	1	0	0	1	0	2
		FAYETTE	0	0	1	2	0	3
		HARRISON	0	0	1	0	0	1
		MENIFEE	0	0	1	0	0	1
		MONTGOMERY	8	8	37	27	0	80
		POWELL	0	0	1	0	0	1
10-FIVCO			**66**	**124**	**308**	**327**	**0**	**825**
	Boyd Nursing and Rehabilitation Center (Boyd)		5	7	26	22	0	60
		BOYD	4	4	16	15	0	39
		CARTER	0	1	1	1	0	3

2004 Kentucky Long Term Care Facility Patient Origin
Facility ADD and Facility by Patient County of Residence
(December 31, 2003)

ADD	Facility Name (County)	Patient County	Under 65	65-74	75-84	85 and Over	Age Unknown	Total
10-FIVCO	Boyd Nursing and Rehabilitation Center (Boyd)	GREENUP	1	2	3	3	0	9
		JOHNSON	0	0	1	0	0	1
		LEWIS	0	0	1	0	0	1
		OH	0	0	3	3	0	6
		WV	0	0	1	0	0	1
	Carter Nursing and Rehabilitation Center (Carter)		12	22	36	45	0	115
		BOYD	1	3	5	5	0	14
		CARTER	8	15	29	36	0	88
		ELLIOTT	1	1	1	0	0	3
		GREENUP	1	0	0	0	0	1
		LAWRENCE	0	0	0	1	0	1
		MORGAN	1	0	0	0	0	1
		ROWAN	0	3	1	1	0	5
		WV	0	0	0	2	0	2
	Elliott Nursing and Rehabilitation Center (Elliott)		2	10	19	28	0	59
		BATH	0	0	0	1	0	1
		BOYD	0	3	1	4	0	8
		CARTER	0	0	3	4	0	7
		ELLIOTT	0	0	6	5	0	11
		FAYETTE	0	2	1	1	0	4
		LAWRENCE	0	0	0	1	0	1
		MORGAN	2	3	3	5	0	13
		ROWAN	0	2	5	5	0	12
		OH	0	0	0	1	0	1
		WV	0	0	0	1	0	1
	J J Jordan Geriatric Center (Lawrence)		14	19	37	32	0	102
		BOONE	0	0	0	1	0	1
		BOYD	0	4	2	0	0	6
		CARTER	1	1	0	0	0	2
		ELLIOTT	1	0	0	0	0	1
		FLOYD	0	1	1	1	0	3
		FRANKLIN	0	0	1	0	0	1
		JESSAMINE	1	0	0	0	0	1
		JOHNSON	1	0	3	4	0	8
		LAWRENCE	3	7	21	17	0	48
		MADISON	0	0	1	0	0	1
		MAGOFFIN	0	1	0	0	0	1
		MARTIN	2	2	0	0	0	4

2004 Kentucky Long Term Care Facility Patient Origin
Facility ADD and Facility by Patient County of Residence
(December 31, 2003)

ADD	Facility Name (County)	Patient County	Under 65	65-74	75-84	85 and Over	Age Unknown	Total
10-FIVCO	J J Jordan Geriatric Center (Lawrence)	OH	2	0	0	2	0	4
		WV	3	3	8	7	0	21
	Kings Daughters Medical Center (Boyd)		2	1	2	1	0	6
		BOYD	2	0	1	1	0	4
		GREENUP	0	1	0	0	0	1
		WV	0	0	1	0	0	1
	Kingsbrook Lifecare Center (Boyd)		5	16	70	55	0	146
		BATH	0	1	0	0	0	1
		BOYD	2	9	38	28	0	77
		CARTER	0	0	2	3	0	5
		ELLIOTT	0	0	1	0	0	1
		GREENUP	1	4	14	11	0	30
		LAWRENCE	0	1	1	0	0	2
		MADISON	0	0	2	1	0	3
		OH	2	0	9	9	0	20
		WV	0	1	2	3	0	6
		OTHER	0	0	1	0	0	1
	Oakmont Manor (Greenup)		0	11	22	49	0	82
		BOYD	0	4	6	15	0	25
		FAYETTE	0	0	0	1	0	1
		GREENUP	0	7	16	30	0	53
		LAWRENCE	0	0	0	1	0	1
		ROWAN	0	0	0	1	0	1
		OTHER	0	0	0	1	0	1
	South Shore Nursing and Rehabilitation Center (Greenup)		12	14	15	10	0	51
		BOYD	2	2	1	0	0	5
		CARTER	1	2	1	0	0	4
		GREENUP	7	7	12	7	0	33
		LEWIS	1	1	1	1	0	4
		OH	1	2	0	1	0	4
		OTHER	0	0	0	1	0	1
	Trinity Station Retirement Community (Greenup)		0	1	3	4	0	8
		GREENUP	0	1	3	4	0	8
	Woodland Oaks Health Care Facility (Boyd)		2	7	44	53	0	106
		BOYD	1	5	28	41	0	75
		FAYETTE	0	0	0	1	0	1
		FLOYD	0	0	1	0	0	1
		GREENUP	1	0	5	4	0	10

2004 Kentucky Long Term Care Facility Patient Origin
Facility ADD and Facility by Patient County of Residence
(December 31, 2003)

ADD	Facility Name (County)	Patient County	Under 65	65-74	75-84	85 and Over	Age Unknown	Total
10-FIVCO	Woodland Oaks Health Care Facility (Boyd)	HARDIN	0	0	1	0	0	1
		JOHNSON	0	1	0	0	0	1
		LAWRENCE	0	0	1	0	0	1
		MAGOFFIN	0	0	0	1	0	1
		MARTIN	0	0	1	0	0	1
		OH	0	1	3	3	0	7
		WV	0	0	3	3	0	6
		OTHER	0	0	1	0	0	1
	Wurtland Nursing and Rehabilitation (Greenup)		12	16	34	28	0	90
		BOYD	2	9	12	15	0	38
		CARTER	2	0	3	0	0	5
		GREENUP	7	7	18	12	0	44
		OH	1	0	1	1	0	3
11-BIG SANDY			**196**	**159**	**341**	**204**	**0**	**900**
	Good Shepherd Community Nursing Center (Pike)		31	22	27	14	0	94
		CHRISTIAN	0	1	0	0	0	1
		FAYETTE	2	0	0	0	0	2
		HARLAN	2	0	0	1	0	3
		JEFFERSON	1	1	1	1	0	4
		MAGOFFIN	0	1	0	0	0	1
		PERRY	1	0	0	0	0	1
		PIKE	19	18	20	10	0	67
		TN	1	0	0	0	0	1
		VA	2	1	2	0	0	5
		WV	3	0	4	2	0	9
	Highlands Regional Medical Center (Floyd)		5	1	4	2	0	12
		FLOYD	0	0	1	2	0	3
		JOHNSON	3	1	3	0	0	7
		MAGOFFIN	1	0	0	0	0	1
		MARTIN	1	0	0	0	0	1
	Martin County Health Care Facility (Martin)		7	5	24	21	0	57
		BOYD	1	0	0	0	0	1
		FLOYD	0	0	3	0	0	3
		JOHNSON	1	1	2	1	0	5
		LAWRENCE	1	0	2	4	0	7
		MAGOFFIN	0	0	1	0	0	1
		MARTIN	4	3	14	12	0	33

2004 Kentucky Long Term Care Facility Patient Origin
Facility ADD and Facility by Patient County of Residence
(December 31, 2003)

ADD	Facility Name (County)	Patient County	Under 65	65-74	75-84	85 and Over	Age Unknown	Total
11-BIG SANDY	Martin County Health Care Facility (Martin)	PIKE	0	1	0	0	0	1
		SCOTT	0	0	0	1	0	1
		WV	0	0	2	2	0	4
		OTHER	0	0	0	1	0	1
	McDowell Appalachian Regional Hospital Nursing Facility (Floyd)		1	1	3	1	0	6
		FLOYD	0	1	3	0	0	4
		PERRY	1	0	0	1	0	2
	Mountain Manor of Paintsville (Johnson)		17	13	54	31	0	115
		FLOYD	2	1	4	3	0	10
		JEFFERSON	0	0	0	1	0	1
		JOHNSON	13	12	44	23	0	92
		LAWRENCE	1	0	1	0	0	2
		MAGOFFIN	1	0	3	3	0	7
		MARTIN	0	0	2	0	0	2
		WV	0	0	0	1	0	1
	Mountain View Health Care Center (Pike)		17	13	45	13	0	88
		FAYETTE	1	0	0	0	0	1
		LETCHER	0	1	1	0	0	2
		MAGOFFIN	0	0	1	0	0	1
		PIKE	16	9	35	11	0	71
		IN	0	1	0	0	0	1
		TN	0	0	1	0	0	1
		VA	0	2	7	2	0	11
	Parkview Nursing and Rehabilitation Center (Pike)		26	17	36	20	0	99
		FLOYD	3	3	6	4	0	16
		LETCHER	1	0	1	3	0	5
		MAGOFFIN	1	0	0	0	0	1
		PIKE	21	12	26	12	0	71
		OTHER	0	2	3	1	0	6
	Pikeville Health Care Center (Pike)		18	24	30	18	0	90
		FLOYD	3	9	15	0	0	27
		KNOTT	0	0	10	0	0	10
		MARTIN	0	0	0	18	0	18
		PIKE	15	15	5	0	0	35
	Prestonsburg Health Care Center (Floyd)		7	13	14	19	0	53
		FLOYD	7	13	14	14	0	48
		MAGOFFIN	0	0	0	3	0	3
		MARTIN	0	0	0	1	0	1

2004 Kentucky Long Term Care Facility Patient Origin
Facility ADD and Facility by Patient County of Residence
(December 31, 2003)

ADD	Facility Name (County)	Patient County	Under 65	65-74	75-84	85 and Over	Age Unknown	Total
11-BIG SANDY	Prestonsburg Health Care Center (Floyd)	TN	0	0	0	1	0	1
	Riverview Health Care Center (Floyd)		16	19	44	33	0	112
		BOYD	0	0	1	1	0	2
		CARTER	0	0	0	1	0	1
		FAYETTE	1	0	0	0	0	1
		FLOYD	10	16	33	23	0	82
		JOHNSON	1	0	3	2	0	6
		KNOTT	1	1	1	0	0	3
		LAWRENCE	0	0	1	0	0	1
		MAGOFFIN	1	0	1	1	0	3
		MARTIN	1	0	1	0	0	2
		MORGAN	0	0	0	1	0	1
		PIKE	0	1	2	1	0	4
		ROWAN	0	0	0	1	0	1
		WOLFE	0	0	1	0	0	1
		OH	0	1	0	0	0	1
		VA	0	0	0	1	0	1
		OTHER	1	0	0	1	0	2
	Salyersville Health Care Center (Magoffin)		41	26	49	23	0	139
		BREATHITT	1	1	1	1	0	4
		FAYETTE	3	0	0	0	0	3
		FLOYD	1	1	2	2	0	6
		JOHNSON	4	6	10	6	0	26
		MAGOFFIN	17	16	31	12	0	76
		MORGAN	3	1	2	1	0	7
		PIKE	1	0	0	0	0	1
		OH	3	0	0	0	0	3
		OTHER	8	1	3	1	0	13
	Williamson ARH Nursing Facility (Pike)		10	5	11	9	0	35
		MARTIN	1	0	0	0	0	1
		PIKE	5	2	6	0	0	13
		WV	4	3	5	9	0	21
12-KY RIVER			**185**	**179**	**357**	**253**	**0**	**974**
	Eastern Kentucky Veterans Center (Perry)		10	23	62	20	0	115
		BATH	1	0	0	0	0	1
		BELL	0	0	2	1	0	3
		BOYD	0	1	0	0	0	1

2004 Kentucky Long Term Care Facility Patient Origin
Facility ADD and Facility by Patient County of Residence
(December 31, 2003)

ADD	Facility Name (County)	Patient County	Under 65	65-74	75-84	85 and Over	Age Unknown	Total
12-KY RIVER	Eastern Kentucky Veterans Center (Perry)	BREATHITT	0	0	1	0	0	1
		CAMPBELL	0	0	0	1	0	1
		CLARK	0	0	1	0	0	1
		CLAY	1	0	3	0	0	4
		ELLIOTT	0	0	3	1	0	4
		ESTILL	0	0	2	0	0	2
		FAYETTE	0	1	3	0	0	4
		FLOYD	0	2	3	0	0	5
		GRAVES	0	0	1	0	0	1
		HARDIN	0	1	0	0	0	1
		HARLAN	0	0	1	1	0	2
		HICKMAN	0	0	1	0	0	1
		JEFFERSON	3	3	2	1	0	9
		JOHNSON	0	1	0	1	0	2
		KNOTT	0	0	3	1	0	4
		LARUE	1	0	0	0	0	1
		LAUREL	1	1	0	1	0	3
		LEE	0	2	0	1	0	3
		LESLIE	0	1	5	0	0	6
		LETCHER	1	0	3	0	0	4
		LINCOLN	1	0	0	0	0	1
		MCCREARY	0	1	0	0	0	1
		MADISON	0	0	1	0	0	1
		MAGOFFIN	0	1	2	1	0	4
		MONROE	0	0	1	0	0	1
		MONTGOMERY	0	1	0	0	0	1
		MORGAN	0	1	1	0	0	2
		NICHOLAS	0	0	1	0	0	1
		OWEN	0	0	1	0	0	1
		OWSLEY	0	0	2	0	0	2
		PERRY	0	4	13	7	0	24
		PIKE	0	1	0	0	0	1
		PULASKI	0	0	1	2	0	3
		ROWAN	0	0	1	0	0	1
		RUSSELL	1	0	0	0	0	1
		SCOTT	0	0	2	0	0	2
		WHITLEY	0	1	1	0	0	2
		WOLFE	0	0	0	1	0	1

2004 Kentucky Long Term Care Facility Patient Origin
Facility ADD and Facility by Patient County of Residence
(December 31, 2003)

ADD	Facility Name (County)	Patient County	Under 65	65-74	75-84	85 and Over	Age Unknown	Total
12-KY RIVER	Eastern Kentucky Veterans Center (Perry)	WOODFORD	0	0	1	0	0	1
	Hazard Nursing Home (Perry)		46	45	60	47	0	198
		BREATHITT	1	2	2	2	0	7
		CLAY	4	4	2	2	0	12
		FAYETTE	0	0	1	0	0	1
		FLOYD	5	5	4	2	0	16
		HARLAN	1	0	1	0	0	2
		JOHNSON	0	1	2	0	0	3
		KNOTT	4	5	8	1	0	18
		LAUREL	1	1	3	1	0	6
		LEE	1	0	0	0	0	1
		LESLIE	1	0	1	1	0	3
		LETCHER	3	0	0	1	0	4
		MAGOFFIN	0	1	0	0	0	1
		PERRY	22	23	32	34	0	111
		PIKE	0	1	2	0	0	3
		SHELBY	1	0	0	0	0	1
		WOLFE	0	1	0	0	0	1
		IN	0	1	1	0	0	2
		OH	0	0	1	1	0	2
		TN	1	0	0	1	0	2
		VA	0	0	0	1	0	1
		OTHER	1	0	0	0	0	1
	Hyden Manor (Leslie)		10	14	32	22	0	78
		CLAY	5	1	5	4	0	15
		FLOYD	0	0	0	1	0	1
		LAUREL	0	0	1	0	0	1
		LESLIE	3	12	24	17	0	56
		PERRY	2	0	1	0	0	3
		PIKE	0	1	0	0	0	1
		OH	0	0	1	0	0	1
	Knott County Nursing Home (Knott)		17	13	33	19	0	82
		ADAIR	0	1	0	0	0	1
		FLOYD	4	1	3	3	0	11
		HARLAN	0	1	0	0	0	1
		KNOTT	12	10	28	16	0	66
		LETCHER	1	0	2	0	0	3
	Lee County Care and Rehabilitation Center (Lee)		20	17	23	33	0	93

2004 Kentucky Long Term Care Facility Patient Origin
Facility ADD and Facility by Patient County of Residence
(December 31, 2003)

ADD	Facility Name (County)	Patient County	Under 65	65-74	75-84	85 and Over	Age Unknown	Total
12-KY RIVER	Lee County Care and Rehabilitation Center (Lee)	BREATHITT	1	2	2	1	0	6
		ESTILL	2	0	2	3	0	7
		JACKSON	0	0	2	0	0	2
		LEE	11	12	15	20	0	58
		OWSLEY	6	1	0	8	0	15
		POWELL	0	0	0	1	0	1
		WOLFE	0	2	2	0	0	4
	Letcher Manor (Letcher)		28	14	61	36	0	139
		BREATHITT	1	2	0	0	0	3
		CLARK	1	0	0	0	0	1
		FLOYD	0	2	1	0	0	3
		KNOTT	1	0	3	0	0	4
		LAUREL	0	0	2	0	0	2
		LESLIE	0	0	1	0	0	1
		LETCHER	20	8	41	31	0	100
		MAGOFFIN	1	0	0	0	0	1
		MORGAN	0	0	1	0	0	1
		PERRY	0	0	3	0	0	3
		PIKE	1	0	6	3	0	10
		VA	0	0	3	2	0	5
		OTHER	3	2	0	0	0	5
	Nim Henson Geriatric Center (Breathitt)		21	20	25	21	0	87
		BREATHITT	17	15	22	16	0	70
		CLARK	0	0	1	0	0	1
		HARRISON	1	0	0	0	0	1
		LEE	0	1	0	1	0	2
		LESLIE	0	1	0	0	0	1
		LINCOLN	0	0	0	1	0	1
		PERRY	0	0	1	0	0	1
		POWELL	1	0	0	2	0	3
		WOLFE	1	2	0	1	0	4
		IL	1	0	0	0	0	1
		IN	0	0	1	0	0	1
		OTHER	0	1	0	0	0	1
	Owsley County Health Care Center (Owsley)		16	11	31	26	0	84
		BREATHITT	3	0	1	2	0	6
		CLAY	3	1	0	3	0	7
		JACKSON	0	2	3	2	0	7

2004 Kentucky Long Term Care Facility Patient Origin
Facility ADD and Facility by Patient County of Residence
(December 31, 2003)

ADD	Facility Name (County)	Patient County	Under 65	65-74	75-84	85 and Over	Age Unknown	Total
12-KY RIVER	Owsley County Health Care Center (Owsley)	JEFFERSON	0	0	3	0	0	3
		LEE	0	1	5	4	0	10
		OWSLEY	10	7	18	14	0	49
		PERRY	0	0	1	1	0	2
	Wolfe County Health Care Center (Wolfe)		17	22	30	29	0	98
		BREATHITT	0	4	2	1	0	7
		CLARK	0	0	1	1	0	2
		FAYETTE	0	0	2	1	0	3
		FLOYD	1	0	0	0	0	1
		HARRISON	0	0	1	0	0	1
		LEE	0	0	2	0	0	2
		LESLIE	0	1	0	0	0	1
		MONTGOMERY	0	0	1	0	0	1
		MORGAN	3	2	5	2	0	12
		OHIO(c)	0	0	1	0	0	1
		PIKE	1	0	0	0	0	1
		POWELL	2	1	0	0	0	3
		ROCKCASTLE	0	0	0	1	0	1
		WOLFE	10	14	15	23	0	62
13-CUMBERLAND VALLEY			**245**	**303**	**554**	**508**	**0**	**1,610**
	Barbourville Nursing Home (Knox)		26	16	57	18	0	117
		BELL	1	2	1	0	0	4
		CLAY	0	1	1	0	0	2
		FAYETTE	0	0	1	0	0	1
		KNOTT	1	0	0	0	0	1
		KNOX	22	6	50	16	0	94
		LAUREL	0	6	0	0	0	6
		PULASKI	0	0	1	0	0	1
		WHITLEY	2	1	3	2	0	8
	Britthaven of Pineville (Bell)		16	28	35	25	0	104
		BELL	12	24	29	22	0	87
		HARLAN	1	1	4	3	0	9
		KNOX	1	3	1	0	0	5
		WHITLEY	1	0	0	0	0	1
		TN	1	0	1	0	0	2
	Britthaven of TriCities (Harlan)		7	14	30	29	0	80
		FAYETTE	0	0	0	1	0	1

2004 Kentucky Long Term Care Facility Patient Origin
Facility ADD and Facility by Patient County of Residence
(December 31, 2003)

ADD	Facility Name (County)	Patient County	Under 65	65-74	75-84	85 and Over	Age Unknown	Total
13-CUMBERLAND VALLEY	Britthaven of TriCities (Harlan)	HARLAN	7	13	29	27	0	76
		LETCHER	0	1	1	0	0	2
		TN	0	0	0	1	0	1
	Christian Health Center, Corbin (Knox)		3	4	31	61	0	99
		BELL	0	0	1	1	0	2
		HARLAN	0	0	1	0	0	1
		KENTON	0	0	0	1	0	1
		KNOX	0	1	12	25	0	38
		LAUREL	2	2	4	14	0	22
		MADISON	0	0	0	1	0	1
		WHITLEY	1	1	12	17	0	31
		TN	0	0	0	2	0	2
		OTHER	0	0	1	0	0	1
	Corbin Nursing Home (Whitley)		7	29	37	26	0	99
		BELL	0	1	0	0	0	1
		BREATHITT	0	0	1	0	0	1
		CASEY	0	1	0	0	0	1
		FAYETTE	0	1	1	0	0	2
		KNOX	2	5	1	3	0	11
		LAUREL	1	6	9	2	0	18
		MCCREARY	0	1	1	0	0	2
		PERRY	0	1	1	3	0	5
		PULASKI	0	1	2	0	0	3
		ROCKCASTLE	0	0	1	1	0	2
		WHITLEY	4	12	20	17	0	53
	Harlan ARH Hospital (Harlan)		4	6	3	1	0	14
		HARLAN	4	6	3	1	0	14
	Harlan Nursing Home (Harlan)		28	26	35	46	0	135
		BELL	0	0	1	0	0	1
		HARLAN	26	26	33	43	0	128
		JEFFERSON	0	0	0	1	0	1
		KNOX	1	0	0	0	0	1
		OTHER	1	0	1	2	0	4
	Hillcrest Nursing Home (Laurel)		41	44	69	28	0	182
		CLAY	6	0	2	2	0	10
		FRANKLIN	2	0	0	0	0	2
		JACKSON	2	0	2	0	0	4
		KNOX	4	6	4	4	0	18

2004 Kentucky Long Term Care Facility Patient Origin
Facility ADD and Facility by Patient County of Residence
(December 31, 2003)

ADD	Facility Name (County)	Patient County	Under 65	65-74	75-84	85 and Over	Age Unknown	Total
13-CUMBERLAND VALLEY	Hillcrest Nursing Home (Laurel)	LAUREL	14	18	38	8	0	78
		LESLIE	0	2	2	0	0	4
		MCCREARY	2	0	0	0	0	2
		OWSLEY	0	0	2	2	0	4
		PERRY	2	2	0	0	0	4
		PULASKI	0	0	0	2	0	2
		WHITLEY	8	14	14	7	0	43
		OTHER	1	2	5	3	0	11
	Jackson Manor (Jackson)		5	5	14	23	0	47
		CLAY	0	0	1	1	0	2
		FAYETTE	1	0	0	0	0	1
		HARRISON	0	0	0	1	0	1
		JACKSON	4	4	13	18	0	39
		LAUREL	0	0	0	2	0	2
		MADISON	0	0	0	1	0	1
		OH	0	1	0	0	0	1
	Knox County Hospital Nursing Facility (Knox)		3	3	3	6	0	15
		KNOX	3	3	3	6	0	15
	Laurel Creek Health Care Center (Clay)		18	34	30	23	0	105
		CLAY	18	33	30	23	0	104
		OH	0	1	0	0	0	1
	Laurel Heights Home for the Elderly (Laurel)		11	24	49	55	0	139
		ANDERSON	0	0	1	0	0	1
		CLARK	0	1	0	0	0	1
		CLAY	1	0	1	1	0	3
		FAYETTE	0	0	0	2	0	2
		JACKSON	1	2	1	1	0	5
		JEFFERSON	1	0	0	0	0	1
		LAUREL	6	18	40	47	0	111
		LESLIE	0	1	0	1	0	2
		PERRY	0	1	0	0	0	1
		PULASKI	0	0	1	0	0	1
		ROCKCASTLE	0	1	0	0	0	1
		WAYNE	0	0	1	0	0	1
		WHITLEY	1	0	2	3	0	6
		IN	0	0	1	0	0	1
		VA	0	0	1	0	0	1
		OTHER	1	0	0	0	0	1

2004 Kentucky Long Term Care Facility Patient Origin
Facility ADD and Facility by Patient County of Residence
(December 31, 2003)

ADD	Facility Name (County)	Patient County	Under 65	65-74	75-84	85 and Over	Age Unknown	Total
13-CUMBERLAND VALLEY	Middlesboro Health Care Facility (Bell)		4	10	44	36	0	94
		BELL	3	9	37	33	0	82
		WHITLEY	0	0	1	0	0	1
		OH	0	0	2	0	0	2
		TN	1	0	1	1	0	3
		VA	0	1	1	2	0	4
		OTHER	0	0	2	0	0	2
	Pineville Community Hospital (Bell)		3	2	12	11	0	28
		BELL	2	2	9	9	0	22
		HARLAN	0	0	3	0	0	3
		KNOX	1	0	0	2	0	3
	Rockcastle Health and Rehabilitation Center (Rockcastle)		13	17	24	40	0	94
		BELL	0	1	0	0	0	1
		BULLITT	0	0	0	1	0	1
		FAYETTE	1	0	0	0	0	1
		LINCOLN	1	0	4	2	0	7
		MADISON	0	1	1	1	0	3
		PULASKI	3	0	1	2	0	6
		ROCKCASTLE	8	15	16	33	0	72
		OTHER	0	0	2	1	0	3
	Rockcastle Hospital SNF (Rockcastle)		34	15	10	0	0	59
		ANDERSON	0	0	1	0	0	1
		BELL	1	0	0	0	0	1
		BREATHITT	1	0	0	0	0	1
		CLAY	3	0	0	0	0	3
		DAVIESS	1	0	0	0	0	1
		FAYETTE	4	0	2	0	0	6
		FRANKLIN	1	1	1	0	0	3
		GARRARD	0	1	0	0	0	1
		GRAVES	1	0	0	0	0	1
		HARLAN	0	1	0	0	0	1
		JACKSON	1	1	0	0	0	2
		KENTON	2	0	0	0	0	2
		KNOX	0	2	0	0	0	2
		LAUREL	0	1	2	0	0	3
		LESLIE	2	2	1	0	0	5
		LINCOLN	1	0	0	0	0	1
		MADISON	1	0	1	0	0	2

2004 Kentucky Long Term Care Facility Patient Origin
Facility ADD and Facility by Patient County of Residence
(December 31, 2003)

ADD	Facility Name (County)	Patient County	Under 65	65-74	75-84	85 and Over	Age Unknown	Total
13-CUMBERLAND VALLEY	Rockcastle Hospital SNF (Rockcastle)	MAGOFFIN	1	0	0	0	0	1
		MONTGOMERY	1	0	0	0	0	1
		NELSON	1	0	0	0	0	1
		PERRY	2	0	0	0	0	2
		PIKE	1	0	0	0	0	1
		POWELL	0	0	1	0	0	1
		PULASKI	0	3	0	0	0	3
		ROCKCASTLE	3	0	0	0	0	3
		ROWAN	1	0	0	0	0	1
		WAYNE	2	0	0	0	0	2
		WHITLEY	1	0	0	0	0	1
		TN	2	1	1	0	0	4
		OTHER	0	2	0	0	0	2
	The Heritage (Whitley)		7	8	27	32	0	74
		CLAY	1	1	0	1	0	3
		FLOYD	1	0	0	0	0	1
		HARLAN	0	1	1	1	0	3
		KNOX	1	1	7	6	0	15
		LAUREL	0	1	9	10	0	20
		MCCREARY	0	0	0	5	0	5
		WHITLEY	2	4	8	6	0	20
		OTHER	2	0	2	3	0	7
	Williamsburg Nursing Home (Whitley)		15	18	44	48	0	125
		BOYLE	0	0	1	0	0	1
		CLAY	1	0	0	0	0	1
		JEFFERSON	0	0	1	0	0	1
		KNOX	0	0	1	1	0	2
		LAUREL	1	1	0	2	0	4
		MCCREARY	0	1	5	3	0	9
		PERRY	0	0	1	0	0	1
		WHITLEY	11	13	31	36	0	91
		OH	0	1	0	0	0	1
		TN	2	1	4	6	0	13
		OTHER	0	1	0	0	0	1
14-LAKE CUMBERLAND			**95**	**154**	**408**	**529**	**0**	**1,186**
	Britthaven of Somerset (Pulaski)		27	17	51	56	0	151
		ADAIR	0	0	0	1	0	1

2004 Kentucky Long Term Care Facility Patient Origin
Facility ADD and Facility by Patient County of Residence
(December 31, 2003)

ADD	Facility Name (County)	Patient County	Under 65	65-74	75-84	85 and Over	Age Unknown	Total
14-LAKE CUMBERLAND	Britthaven of Somerset (Pulaski)	BREATHITT	0	0	1	0	0	1
		CASEY	1	2	1	1	0	5
		CLINTON	0	1	0	1	0	2
		FAYETTE	1	0	0	0	0	1
		LAUREL	1	0	1	0	0	2
		LINCOLN	0	0	1	0	0	1
		MCCREARY	0	2	1	2	0	5
		MADISON	0	1	0	0	0	1
		METCALFE	1	0	0	0	0	1
		PULASKI	18	8	41	49	0	116
		RUSSELL	2	0	0	0	0	2
		WAYNE	3	3	5	2	0	13
	Clinton County Health Care Center (Clinton)		6	8	16	21	0	51
		CLINTON	4	7	14	17	0	42
		CUMBERLAND	1	1	0	0	0	2
		WAYNE	1	0	2	4	0	7
	Cumberland Valley Manor (Cumberland)		4	15	27	36	0	82
		ADAIR	1	1	3	2	0	7
		BARREN	0	0	0	1	0	1
		CLINTON	0	1	4	3	0	8
		CUMBERLAND	3	12	19	28	0	62
		MONROE	0	0	0	1	0	1
		RUSSELL	0	0	1	1	0	2
		WAYNE	0	1	0	0	0	1
	Fair Oaks Health Systems, LLC (Russell)		6	10	43	53	0	112
		ADAIR	1	0	5	4	0	10
		CASEY	0	1	1	2	0	4
		FAYETTE	0	0	1	0	0	1
		JEFFERSON	0	1	0	0	0	1
		KNOX	0	1	0	0	0	1
		LARUE	0	0	1	0	0	1
		PULASKI	0	1	1	1	0	3
		RUSSELL	5	6	34	46	0	91
	Green Hill Manor (Green)		3	10	45	58	0	116
		ADAIR	0	0	3	2	0	5
		GREEN	0	8	23	39	0	70
		HARLAN	1	0	0	0	0	1
		HART	0	0	0	1	0	1

2004 Kentucky Long Term Care Facility Patient Origin
Facility ADD and Facility by Patient County of Residence
(December 31, 2003)

ADD	Facility Name (County)	Patient County	Under 65	65-74	75-84	85 and Over	Age Unknown	Total
14-LAKE CUMBERLAND	Green Hill Manor (Green)	JEFFERSON	0	1	0	1	0	2
		LARUE	0	0	4	2	0	6
		METCALFE	1	0	0	0	0	1
		TAYLOR	1	1	14	13	0	29
		WARREN	0	0	1	0	0	1
	Hicks' Golden Years Nursing Home (Wayne)		2	7	22	27	0	58
		CLINTON	0	1	1	0	0	2
		WAYNE	2	6	21	25	0	54
		TN	0	0	0	2	0	2
	Lake Cumberland Regional Hospital (Pulaski)		2	3	2	4	0	11
		OLDHAM	0	0	1	0	0	1
		PULASKI	2	3	1	4	0	10
	Liberty Care Center (Casey)		9	13	26	37	0	85
		ADAIR	0	0	2	1	0	3
		CASEY	5	9	19	30	0	63
		FAYETTE	1	0	0	0	0	1
		LINCOLN	0	1	0	1	0	2
		MERCER	0	1	0	0	0	1
		PULASKI	1	1	0	1	0	3
		RUSSELL	2	1	4	3	0	10
		OH	0	0	1	0	0	1
		OTHER	0	0	0	1	0	1
	McCreary County Health and Rehabilitation (McCreary)		9	12	16	21	0	58
		MCCREARY	9	10	15	17	0	51
		PULASKI	0	1	1	1	0	3
		WAYNE	0	0	0	1	0	1
		TN	0	0	0	2	0	2
		OTHER	0	1	0	0	0	1
	McDowell Skilled Nursing Facility (Green)		2	1	1	10	0	14
		GREEN	2	1	1	10	0	14
	Medco Center of Campbellsville (Taylor)		7	9	20	31	0	67
		TAYLOR	7	9	20	31	0	67
	Metzmeier Nursing Home (Taylor)		2	14	24	27	0	67
		ADAIR	0	4	3	7	0	14
		CASEY	0	0	2	0	0	2
		GREEN	1	1	5	6	0	13
		HART	0	0	2	2	0	4
		LARUE	0	1	0	1	0	2

ADD	Facility Name (County)	Patient County	Under 65	65-74	75-84	85 and Over	Age Unknown	Total
14-LAKE CUMBERLAND	Metzmeier Nursing Home (Taylor)	MARION	0	4	0	0	0	4
		PULASKI	0	0	0	1	0	1
		TAYLOR	1	3	11	7	0	22
		WAYNE	0	0	0	2	0	2
		IL	0	0	1	0	0	1
		WV	0	1	0	0	0	1
		OTHER	0	0	0	1	0	1
	Somerset Nursing and Rehabilitation Facility (Pulaski)		3	10	41	66	0	120
		ADAIR	0	0	0	3	0	3
		ANDERSON	0	1	0	0	0	1
		BARREN	0	0	0	1	0	1
		BOONE	0	0	0	1	0	1
		BOURBON	0	1	0	0	0	1
		CASEY	0	0	1	0	0	1
		FAYETTE	0	0	0	1	0	1
		LINCOLN	0	0	1	0	0	1
		MADISON	0	0	1	0	0	1
		METCALFE	0	0	0	1	0	1
		NICHOLAS	0	0	1	0	0	1
		PULASKI	2	8	34	51	0	95
		SCOTT	0	0	0	1	0	1
		WAYNE	1	0	0	2	0	3
		WHITLEY	0	0	0	1	0	1
		WOODFORD	0	0	1	0	0	1
		OH	0	0	1	2	0	3
		TN	0	0	1	1	0	2
		OTHER	0	0	0	1	0	1
	Summit Manor (Adair)		8	9	38	49	0	104
		ADAIR	5	8	35	43	0	91
		GREEN	0	0	1	1	0	2
		JEFFERSON	0	1	0	0	0	1
		RUSSELL	2	0	2	3	0	7
		TAYLOR	1	0	0	1	0	2
		TN	0	0	0	1	0	1
	Sunrise Manor Nursing and Rehabilitation Center (Pulaski)		5	16	36	33	0	90
		FAYETTE	0	0	1	0	0	1
		LAUREL	0	0	1	0	0	1
		MCCREARY	0	1	0	0	0	1

2004 Kentucky Long Term Care Facility Patient Origin
Facility ADD and Facility by Patient County of Residence
(December 31, 2003)

ADD	Facility Name (County)	Patient County	Under 65	65-74	75-84	85 and Over	Age Unknown	Total
14-LAKE CUMBERLAND	Sunrise Manor Nursing and Rehabilitation Center (Pulaski)	PULASKI	5	14	31	31	0	81
		RUSSELL	0	0	1	1	0	2
		WAYNE	0	1	2	1	0	4
15-BLUEGRASS			**353**	**486**	**1,324**	**1,415**	**0**	**3,578**
	Berea Health Care Center (Madison)		3	13	32	32	0	80
		BULLITT	0	0	1	0	0	1
		CLARK	1	0	0	0	0	1
		ESTILL	0	0	1	0	0	1
		FAYETTE	0	0	2	3	0	5
		GARRARD	0	2	0	1	0	3
		HARLAN	1	0	0	0	0	1
		JACKSON	0	0	0	1	0	1
		MADISON	1	9	23	21	0	54
		OHIO(c)	0	0	1	1	0	2
		PERRY	0	0	1	0	0	1
		PULASKI	0	0	1	0	0	1
		ROCKCASTLE	0	1	1	3	0	5
		OTHER	0	1	1	2	0	4
	Beverly Health and Rehab Center of Frankfort (Franklin)		13	13	41	31	0	98
		ANDERSON	1	1	5	2	0	9
		BOYD	0	1	0	0	0	1
		DAVIESS	0	1	0	0	0	1
		FAYETTE	1	0	2	0	0	3
		FRANKLIN	8	10	24	22	0	64
		HARRISON	0	0	2	1	0	3
		HENRY	0	0	1	0	0	1
		MADISON	0	0	0	1	0	1
		MERCER	0	0	1	0	0	1
		OWEN	0	0	0	1	0	1
		SCOTT	1	0	0	2	0	3
		SHELBY	0	0	3	0	0	3
		WOODFORD	1	0	1	2	0	4
		OH	0	0	1	0	0	1
		TN	1	0	0	0	0	1
		OTHER	0	0	1	0	0	1
	Bourbon Heights (Bourbon)		2	3	36	57	0	98
		BOURBON	2	1	20	37	0	60

2004 Kentucky Long Term Care Facility Patient Origin
Facility ADD and Facility by Patient County of Residence
(December 31, 2003)

ADD	Facility Name (County)	Patient County	Under 65	65-74	75-84	85 and Over	Age Unknown	Total
15-BLUEGRASS	Bourbon Heights (Bourbon)	CLARK	0	0	3	7	0	10
		FAYETTE	0	1	7	4	0	12
		FRANKLIN	0	0	0	1	0	1
		HARRISON	0	1	1	1	0	3
		JEFFERSON	0	0	1	0	0	1
		JESSAMINE	0	0	0	1	0	1
		NICHOLAS	0	0	3	2	0	5
		WOODFORD	0	0	0	1	0	1
		IN	0	0	1	0	0	1
		OH	0	0	0	2	0	2
		OTHER	0	0	0	1	0	1
	Bradford Square Health Care Center (Franklin)		7	11	42	40	0	100
		ANDERSON	0	0	2	4	0	6
		CASEY	0	0	1	0	0	1
		FAYETTE	0	0	1	1	0	2
		FRANKLIN	6	10	32	30	0	78
		HOPKINS	0	0	1	0	0	1
		JEFFERSON	0	0	1	2	0	3
		OLDHAM	0	1	0	0	0	1
		SHELBY	0	0	0	2	0	2
		SPENCER	1	0	0	0	0	1
		WOODFORD	0	0	4	1	0	5
	Cambridge Place (Fayette)		23	22	29	15	0	89
		ANDERSON	1	0	0	0	0	1
		BOURBON	1	1	0	0	0	2
		CLARK	1	0	0	0	0	1
		FAYETTE	13	15	25	14	0	67
		JEFFERSON	3	0	0	0	0	3
		JESSAMINE	2	4	1	1	0	8
		MADISON	1	0	1	0	0	2
		PULASKI	0	0	1	0	0	1
		WOODFORD	0	2	1	0	0	3
		OH	1	0	0	0	0	1
	Charleston Health Care Center (Boyle)		4	9	26	49	0	88
		BOYLE	2	7	18	33	0	60
		CASEY	0	0	1	1	0	2
		FAYETTE	0	0	0	1	0	1
		GARRARD	0	1	0	3	0	4

2004 Kentucky Long Term Care Facility Patient Origin
Facility ADD and Facility by Patient County of Residence
(December 31, 2003)

ADD	Facility Name (County)	Patient County	Under 65	65-74	75-84	85 and Over	Age Unknown	Total
15-BLUEGRASS	Charleston Health Care Center (Boyle)	LINCOLN	1	0	3	7	0	11
		MARION	0	0	1	1	0	2
		MASON	0	0	1	0	0	1
		MERCER	0	1	1	1	0	3
		SHELBY	1	0	0	0	0	1
		IN	0	0	0	1	0	1
		OTHER	0	0	1	1	0	2
	Christian Care Center of Lancaster, Inc. (Garrard)		14	10	27	23	0	74
		BOYLE	0	1	1	0	0	2
		CASEY	0	1	3	2	0	6
		FAYETTE	2	2	0	1	0	5
		GARRARD	10	5	18	17	0	50
		LINCOLN	1	1	2	2	0	6
		MADISON	0	0	1	0	0	1
		ROCKCASTLE	1	0	1	0	0	2
		OH	0	0	0	1	0	1
		TN	0	0	1	0	0	1
	Clark Regional Medical Center (Clark)		0	0	5	19	0	24
		CLARK	0	0	3	15	0	18
		FAYETTE	0	0	0	1	0	1
		MONTGOMERY	0	0	1	0	0	1
		POWELL	0	0	1	3	0	4
	Danville Centre for Health and Rehabilitation (Boyle)		16	11	38	31	0	96
		BOYLE	11	7	28	23	0	69
		FAYETTE	1	0	1	0	0	2
		GARRARD	0	2	0	0	0	2
		LINCOLN	0	0	5	2	0	7
		MARION	0	0	2	1	0	3
		MERCER	3	2	2	4	0	11
		TAYLOR	1	0	0	1	0	2
	Darby Square (Fayette)		8	19	36	39	0	102
		ANDERSON	0	0	1	0	0	1
		BOURBON	0	1	0	0	0	1
		BREATHITT	1	0	0	0	0	1
		CLAY	0	0	1	0	0	1
		FAYETTE	6	16	23	35	0	80
		GARRARD	0	0	0	1	0	1
		GRANT	0	1	0	1	0	2

2004 Kentucky Long Term Care Facility Patient Origin
Facility ADD and Facility by Patient County of Residence
(December 31, 2003)

ADD	Facility Name (County)	Patient County	Under 65	65-74	75-84	85 and Over	Age Unknown	Total
15-BLUEGRASS	Darby Square (Fayette)	JESSAMINE	0	0	4	1	0	5
		MASON	0	0	1	0	0	1
		MONTGOMERY	0	0	1	0	0	1
		OWEN	0	0	0	1	0	1
		SCOTT	0	0	1	0	0	1
		WAYNE	0	1	0	0	0	1
		WOODFORD	0	0	2	0	0	2
		OH	1	0	0	0	0	1
		OTHER	0	0	2	0	0	2
	Dover Manor (Scott)		2	6	39	34	0	81
		BOURBON	0	0	2	1	0	3
		FAYETTE	0	0	6	4	0	10
		HARRISON	0	0	0	2	0	2
		SCOTT	2	6	30	27	0	65
		WV	0	0	1	0	0	1
	Edgemont Manor Nursing Home (Harrison)		7	10	20	27	0	64
		BOURBON	4	4	5	3	0	16
		HARRISON	2	6	13	23	0	44
		NICHOLAS	0	0	1	1	0	2
		SCOTT	0	0	1	0	0	1
		OTHER	1	0	0	0	0	1
	Ephraim McDowell Regional Medical Center (Boyle)		1	5	3	4	0	13
		BOYLE	1	0	1	2	0	4
		CASEY	0	2	0	1	0	3
		GARRARD	0	0	1	0	0	1
		LINCOLN	0	3	0	0	0	3
		MERCER	0	0	1	1	0	2
	Fort Logan Hospital Extended Care (Lincoln)		4	7	10	7	0	28
		BOYLE	1	1	1	0	0	3
		GARRARD	0	0	0	1	0	1
		LINCOLN	2	6	9	5	0	22
		PULASKI	0	0	0	1	0	1
		OTHER	1	0	0	0	0	1
	Friendship Healthcare (Fayette)		22	16	17	8	0	63
		ADAIR	1	0	0	0	0	1
		ANDERSON	2	0	0	0	0	2
		BATH	0	0	1	0	0	1
		BOONE	1	0	0	0	0	1

2004 Kentucky Long Term Care Facility Patient Origin
Facility ADD and Facility by Patient County of Residence
(December 31, 2003)

ADD	Facility Name (County)	Patient County	Under 65	65-74	75-84	85 and Over	Age Unknown	Total
15-BLUEGRASS	Friendship Healthcare (Fayette)	BOURBON	1	0	0	0	0	1
		CARROLL	0	0	0	1	0	1
		CASEY	1	0	1	0	0	2
		CLAY	0	1	0	0	0	1
		ESTILL	1	1	0	0	0	2
		FAYETTE	7	11	12	5	0	35
		HART	1	1	0	0	0	2
		HENDERSON	1	0	0	0	0	1
		JESSAMINE	0	1	0	1	0	2
		KNOX	1	0	0	0	0	1
		MADISON	1	1	3	0	0	5
		MARION	1	0	0	0	0	1
		MERCER	1	0	0	1	0	2
		OWSLEY	1	0	0	0	0	1
		SCOTT	1	0	0	0	0	1
	Georgetown Health Care Center (Scott)		1	3	19	20	0	43
		ANDERSON	0	0	1	0	0	1
		BOURBON	0	0	0	1	0	1
		CLAY	0	0	1	0	0	1
		ELLIOTT	0	0	0	1	0	1
		FAYETTE	0	0	1	1	0	2
		GRANT	0	0	0	1	0	1
		LOGAN	0	0	1	0	0	1
		OWEN	0	0	1	1	0	2
		POWELL	0	0	0	1	0	1
		SCOTT	0	1	11	14	0	26
		WOLFE	0	1	0	0	0	1
		WOODFORD	0	0	2	0	0	2
		TN	1	0	0	0	0	1
		OTHER	0	1	1	0	0	2
	Grand Haven Nursing Home (Harrison)		5	9	12	26	0	52
		BOONE	0	0	0	1	0	1
		BOURBON	2	1	0	0	0	3
		CASEY	0	1	0	0	0	1
		FAYETTE	1	2	2	0	0	5
		GALLATIN	0	0	0	1	0	1
		HARRISON	2	4	7	23	0	36
		PENDLETON	0	1	1	1	0	3

2004 Kentucky Long Term Care Facility Patient Origin
Facility ADD and Facility by Patient County of Residence
(December 31, 2003)

ADD	Facility Name (County)	Patient County	Under 65	65-74	75-84	85 and Over	Age Unknown	Total
15-BLUEGRASS	Grand Haven Nursing Home (Harrison)	ROBERTSON	0	0	2	0	0	2
	Harrodsburg Health Care Center (Mercer)		6	15	50	40	0	111
		ANDERSON	0	0	1	0	0	1
		BOYLE	0	3	4	9	0	16
		CASEY	0	0	0	1	0	1
		FAYETTE	0	0	3	2	0	5
		FRANKLIN	0	0	1	0	0	1
		GARRARD	0	0	0	2	0	2
		JEFFERSON	0	1	0	0	0	1
		JESSAMINE	0	0	0	2	0	2
		LAUREL	0	0	1	0	0	1
		LINCOLN	1	0	2	0	0	3
		MERCER	5	11	38	24	0	78
	Heritage Hall Health and Rehabilitation Center (Anderson)		5	14	31	34	0	84
		ANDERSON	0	5	18	21	0	44
		BOYD	1	0	0	0	0	1
		CARTER	0	0	1	0	0	1
		CLARK	1	0	0	0	0	1
		FAYETTE	0	1	0	0	0	1
		FRANKLIN	0	3	8	6	0	17
		GARRARD	0	0	0	1	0	1
		LOGAN	0	0	1	0	0	1
		MERCER	0	2	1	3	0	6
		MONTGOMERY	1	0	0	0	0	1
		NELSON	0	0	0	1	0	1
		OLDHAM	0	1	0	0	0	1
		OWSLEY	0	0	0	1	0	1
		WOODFORD	1	2	2	1	0	6
		IN	1	0	0	0	0	1
	Homestead Nursing Center (Fayette)		30	19	49	31	0	129
		ANDERSON	1	0	0	0	0	1
		BOYLE	0	1	0	0	0	1
		FAYETTE	17	10	39	29	0	95
		FLEMING	0	1	0	0	0	1
		FRANKLIN	3	0	0	0	0	3
		GRANT	0	1	0	0	0	1
		JEFFERSON	0	1	0	0	0	1
		JESSAMINE	0	1	1	0	0	2

ADD	Facility Name (County)	Patient County	Under 65	65-74	75-84	85 and Over	Age Unknown	Total
15-BLUEGRASS	Homestead Nursing Center (Fayette)	LAUREL	1	0	0	0	0	1
		LINCOLN	0	0	2	0	0	2
		MCCREARY	1	0	0	0	0	1
		MAGOFFIN	2	0	0	0	0	2
		MORGAN	1	0	0	0	0	1
		NICHOLAS	0	1	0	0	0	1
		OWEN	0	0	0	1	0	1
		PERRY	0	1	0	0	0	1
		ROWAN	0	0	1	0	0	1
		SCOTT	1	1	1	0	0	3
		TAYLOR	0	0	1	0	0	1
		WHITLEY	0	0	2	0	0	2
		WOODFORD	2	1	2	1	0	6
		OH	1	0	0	0	0	1
	Irvine Health and Rehabilitation Center (Estill)		8	11	32	24	0	75
		ANDERSON	0	0	1	0	0	1
		ESTILL	7	9	28	21	0	65
		FAYETTE	0	1	1	0	0	2
		LEE	1	1	0	1	0	3
		MADISON	0	0	1	2	0	3
		MONTGOMERY	0	0	1	0	0	1
	Johnson Mathers Nursing Home (Nicholas)		9	13	31	42	0	95
		BATH	0	1	2	2	0	5
		BOURBON	0	1	4	5	0	10
		ESTILL	0	1	0	0	0	1
		FAYETTE	0	0	1	1	0	2
		FLEMING	0	0	2	1	0	3
		HARRISON	0	3	0	1	0	4
		NICHOLAS	9	7	20	30	0	66
		ROBERTSON	0	0	1	1	0	2
		OH	0	0	0	1	0	1
		OTHER	0	0	1	0	0	1
	Kenton Healthcare (Fayette)		18	18	43	24	0	103
		ANDERSON	0	1	0	0	0	1
		BOURBON	0	0	2	0	0	2
		BOYLE	1	0	1	0	0	2
		CLAY	1	0	0	0	0	1
		FAYETTE	10	15	30	21	0	76

2004 Kentucky Long Term Care Facility Patient Origin
Facility ADD and Facility by Patient County of Residence
(December 31, 2003)

ADD	Facility Name (County)	Patient County	Under 65	65-74	75-84	85 and Over	Age Unknown	Total
15-BLUEGRASS	Kenton Healthcare (Fayette)	FRANKLIN	1	0	0	0	0	1
		HARDIN	1	0	0	0	0	1
		JESSAMINE	0	1	4	0	0	5
		KENTON	0	0	1	0	0	1
		LAUREL	0	0	1	1	0	2
		MADISON	0	0	1	0	0	1
		MONTGOMERY	1	0	0	0	0	1
		SCOTT	3	0	0	0	0	3
		WARREN	0	0	1	0	0	1
		WOODFORD	0	1	1	0	0	2
		OH	0	0	1	1	0	2
		OTHER	0	0	0	1	0	1
	Lexington Country Place (Fayette)		1	5	42	55	0	103
		FAYETTE	1	5	30	49	0	85
		HARLAN	0	0	1	0	0	1
		JEFFERSON	0	0	1	0	0	1
		JESSAMINE	0	0	3	0	0	3
		MERCER	0	0	0	1	0	1
		PIKE	0	0	1	1	0	2
		PULASKI	0	0	0	2	0	2
		SCOTT	0	0	0	1	0	1
		WOODFORD	0	0	2	1	0	3
		OH	0	0	1	0	0	1
		OTHER	0	0	3	0	0	3
	Mayfair Manor (Fayette)		0	2	23	62	0	87
		FAYETTE	0	1	21	50	0	72
		FRANKLIN	0	0	0	2	0	2
		HARDIN	0	1	0	0	0	1
		HARRISON	0	0	0	1	0	1
		JESSAMINE	0	0	0	3	0	3
		KENTON	0	0	1	0	0	1
		MARION	0	0	0	1	0	1
		MONTGOMERY	0	0	1	0	0	1
		OWEN	0	0	0	1	0	1
		IL	0	0	0	2	0	2
		IN	0	0	0	1	0	1
		OTHER	0	0	0	1	0	1
	Northpoint/Lexington Healthcare Center (Fayette)		4	18	62	57	0	141

2004 Kentucky Long Term Care Facility Patient Origin
Facility ADD and Facility by Patient County of Residence
(December 31, 2003)

ADD	Facility Name (County)	Patient County	Under 65	65-74	75-84	85 and Over	Age Unknown	Total
15-BLUEGRASS	Northpoint/Lexington Healthcare Center (Fayette)	BOURBON	1	0	0	0	0	1
		BOYD	0	0	1	0	0	1
		CLARK	0	0	1	1	0	2
		FAYETTE	2	13	52	52	0	119
		FRANKLIN	1	1	0	0	0	2
		GARRARD	0	1	0	0	0	1
		JEFFERSON	0	0	1	0	0	1
		JESSAMINE	0	1	3	1	0	5
		MASON	0	0	1	0	0	1
		PULASKI	0	0	0	1	0	1
		SCOTT	0	1	1	1	0	3
		WOODFORD	0	1	2	1	0	4
	Pimlico Manor (Fayette)		19	14	43	25	0	101
		ANDERSON	0	0	1	0	0	1
		BOURBON	0	0	0	1	0	1
		FAYETTE	15	12	38	22	0	87
		FRANKLIN	0	0	1	0	0	1
		HARRISON	0	0	1	0	0	1
		JESSAMINE	0	2	2	0	0	4
		LAUREL	1	0	0	0	0	1
		MADISON	3	0	0	1	0	4
		WOODFORD	0	0	0	1	0	1
	Pine Meadows Health Care (Fayette)		5	15	46	53	0	119
		BATH	0	0	0	1	0	1
		BOURBON	0	1	0	0	0	1
		FAYETTE	3	13	33	35	0	84
		FRANKLIN	0	1	0	0	0	1
		GARRARD	0	0	1	0	0	1
		JEFFERSON	0	0	0	1	0	1
		JESSAMINE	0	0	4	4	0	8
		MADISON	0	0	2	0	0	2
		NICHOLAS	0	0	0	1	0	1
		OWSLEY	0	0	0	2	0	2
		POWELL	1	0	0	0	0	1
		ROCKCASTLE	0	0	1	0	0	1
		SCOTT	0	0	0	1	0	1
		WOODFORD	1	0	5	7	0	13
		OTHER	0	0	0	1	0	1

2004 Kentucky Long Term Care Facility Patient Origin
Facility ADD and Facility by Patient County of Residence
(December 31, 2003)

ADD	Facility Name (County)	Patient County	Under 65	65-74	75-84	85 and Over	Age Unknown	Total
15-BLUEGRASS	Richmond Health and Rehabilitation Complex (Madison)		7	8	24	26	0	65
		BREATHITT	0	0	0	1	0	1
		CLARK	1	0	0	0	0	1
		CLAY	0	1	1	0	0	2
		ELLIOTT	0	0	1	0	0	1
		ESTILL	0	0	2	2	0	4
		FAYETTE	0	0	0	1	0	1
		HARDIN	0	0	1	0	0	1
		JACKSON	0	1	0	0	0	1
		JEFFERSON	0	0	1	0	0	1
		LEE	0	0	1	0	0	1
		MADISON	4	5	16	21	0	46
		PERRY	0	1	0	0	0	1
		PULASKI	1	0	0	0	0	1
		IL	0	0	0	1	0	1
		OTHER	1	0	1	0	0	2
	Richmond Health and Rehabilitation, Kenwood (Madison)		6	10	23	31	0	70
		ESTILL	1	1	2	0	0	4
		FAYETTE	1	1	0	3	0	5
		GARRARD	0	0	0	1	0	1
		JEFFERSON	0	0	1	0	0	1
		MADISON	4	8	19	26	0	57
		OWSLEY	0	0	1	0	0	1
		OTHER	0	0	0	1	0	1
	Rose Manor Rest Home (Fayette)		2	2	10	18	0	32
		BOURBON	1	0	0	1	0	2
		CLARK	0	0	1	4	0	5
		FAYETTE	1	1	8	10	0	20
		LINCOLN	0	1	0	0	0	1
		MADISON	0	0	1	2	0	3
		MAGOFFIN	0	0	0	1	0	1
	Royal Manor (Jessamine)		5	9	18	39	0	71
		BOYLE	0	0	0	1	0	1
		CLARK	1	0	0	0	0	1
		FAYETTE	1	1	2	7	0	11
		JACKSON	0	0	1	0	0	1
		JEFFERSON	0	0	1	0	0	1
		JESSAMINE	1	6	10	26	0	43

2004 Kentucky Long Term Care Facility Patient Origin
Facility ADD and Facility by Patient County of Residence
(December 31, 2003)

ADD	Facility Name (County)	Patient County	Under 65	65-74	75-84	85 and Over	Age Unknown	Total
15-BLUEGRASS	Royal Manor (Jessamine)	MADISON	1	0	0	0	0	1
		MERCER	0	0	0	1	0	1
		PULASKI	0	0	0	1	0	1
		IL	0	0	1	0	0	1
		IN	0	0	0	1	0	1
		OH	0	0	1	0	0	1
		OTHER	1	2	2	2	0	7
	Sayre Christian Village Nursing Home (Fayette)		2	9	31	61	0	103
		DAVIESS	0	0	1	0	0	1
		FAYETTE	2	7	26	54	0	89
		FRANKLIN	0	0	0	1	0	1
		HARLAN	0	1	0	0	0	1
		JESSAMINE	0	0	3	2	0	5
		MONTGOMERY	0	0	0	1	0	1
		SCOTT	0	1	0	1	0	2
		WOODFORD	0	0	0	1	0	1
		OTHER	0	0	1	1	0	2
	Stanford House (Lincoln)		17	19	28	29	0	93
		BOYLE	3	3	3	5	0	14
		CASEY	1	3	2	0	0	6
		FAYETTE	1	0	2	0	0	3
		GARRARD	0	0	3	0	0	3
		LINCOLN	10	12	16	21	0	59
		MERCER	0	0	0	1	0	1
		PULASKI	1	1	2	2	0	6
		OTHER	1	0	0	0	0	1
	Stanton Nursing Center (Powell)		14	18	21	24	0	77
		BOONE	1	0	0	0	0	1
		CLARK	1	1	5	3	0	10
		ESTILL	1	1	1	1	0	4
		FAYETTE	0	1	0	2	0	3
		FLOYD	0	1	0	0	0	1
		MADISON	0	1	0	1	0	2
		MONTGOMERY	0	2	1	0	0	3
		POWELL	9	11	14	17	0	51
		ROWAN	1	0	0	0	0	1
		WOLFE	1	0	0	0	0	1
	Tanbark Health Care Center (Fayette)		0	4	7	19	0	30

2004 Kentucky Long Term Care Facility Patient Origin
Facility ADD and Facility by Patient County of Residence
(December 31, 2003)

ADD	Facility Name (County)	Patient County	Under 65	65-74	75-84	85 and Over	Age Unknown	Total
15-BLUEGRASS	Tanbark Health Care Center (Fayette)	BOYLE	0	0	0	1	0	1
		FAYETTE	0	2	5	15	0	22
		JEFFERSON	0	0	0	1	0	1
		JESSAMINE	0	2	1	1	0	4
		MASON	0	0	0	1	0	1
		OTHER	0	0	1	0	0	1
	Taylor Manor Nursing Home (Woodford)		0	2	20	28	0	50
		ANDERSON	0	0	1	1	0	2
		BOYLE	0	0	0	1	0	1
		FAYETTE	0	1	6	12	0	19
		FRANKLIN	0	0	4	3	0	7
		JESSAMINE	0	0	0	2	0	2
		WOODFORD	0	1	7	8	0	16
		OH	0	0	2	0	0	2
		OTHER	0	0	0	1	0	1
	Telford Terrace (Madison)		0	0	6	11	0	17
		CLARK	0	0	1	1	0	2
		MADISON	0	0	5	10	0	15
	The Health Center of Harrison Memorial Hosp (Harrison)		1	0	17	20	0	38
		BOURBON	0	0	1	0	0	1
		HARRISON	0	0	16	19	0	35
		LETCHER	0	0	0	1	0	1
		IN	1	0	0	0	0	1
	The James B. Haggin Memorial Hospital (Mercer)		3	5	8	16	0	32
		ANDERSON	0	0	0	1	0	1
		FAYETTE	0	0	0	1	0	1
		MERCER	3	5	8	12	0	28
		WASHINGTON	0	0	0	2	0	2
	The Terrace Nursing and Rehabilitation Center (Madison)		10	6	40	40	0	96
		BOYD	0	0	1	0	0	1
		CLARK	0	0	0	1	0	1
		ESTILL	0	0	0	1	0	1
		FAYETTE	0	1	0	0	0	1
		GARRARD	0	0	2	2	0	4
		HARLAN	0	0	1	0	0	1
		JACKSON	2	0	4	7	0	13
		JEFFERSON	2	0	0	0	0	2
		KENTON	0	0	0	1	0	1

2004 Kentucky Long Term Care Facility Patient Origin
Facility ADD and Facility by Patient County of Residence
(December 31, 2003)

ADD	Facility Name (County)	Patient County	Under 65	65-74	75-84	85 and Over	Age Unknown	Total
15-BLUEGRASS	The Terrace Nursing and Rehabilitation Center (Madison)	LINCOLN	0	0	2	0	0	2
		MADISON	4	5	28	20	0	57
		ROCKCASTLE	2	0	1	6	0	9
		RUSSELL	0	0	0	1	0	1
		WV	0	0	0	1	0	1
		OTHER	0	0	1	0	0	1
	Thomson Hood Veterans Center (Jessamine)		23	50	124	70	0	267
		ADAIR	0	0	1	0	0	1
		ALLEN	0	0	0	1	0	1
		ANDERSON	0	0	3	0	0	3
		BATH	1	0	0	0	0	1
		BOURBON	0	0	2	0	0	2
		BOYD	0	1	0	1	0	2
		BOYLE	1	1	4	3	0	9
		BULLITT	0	0	1	1	0	2
		CAMPBELL	1	0	0	0	0	1
		CARROLL	0	0	1	0	0	1
		CASEY	0	1	1	0	0	2
		CLARK	1	2	2	0	0	5
		CLINTON	0	1	0	0	0	1
		FAYETTE	6	15	39	22	0	82
		FLEMING	0	0	3	0	0	3
		FRANKLIN	2	1	5	4	0	12
		GARRARD	1	0	6	2	0	9
		GRAYSON	1	0	2	0	0	3
		GREEN	1	0	0	0	0	1
		HARDIN	0	1	4	0	0	5
		HARLAN	0	0	1	0	0	1
		HARRISON	0	0	3	0	0	3
		JEFFERSON	5	8	12	11	0	36
		JESSAMINE	0	4	11	6	0	21
		KENTON	0	0	0	2	0	2
		KNOX	0	0	1	1	0	2
		LINCOLN	0	1	3	0	0	4
		LOGAN	0	1	0	0	0	1
		MADISON	1	1	5	2	0	9
		MASON	0	0	0	1	0	1
		MEADE	0	1	0	0	0	1

2004 Kentucky Long Term Care Facility Patient Origin
Facility ADD and Facility by Patient County of Residence
(December 31, 2003)

ADD	Facility Name (County)	Patient County	Under 65	65-74	75-84	85 and Over	Age Unknown	Total
15-BLUEGRASS	Thomson Hood Veterans Center (Jessamine)	MERCER	0	2	1	2	0	5
		MONTGOMERY	0	1	0	1	0	2
		NELSON	0	1	0	0	0	1
		PERRY	0	0	1	0	0	1
		POWELL	0	0	1	2	0	3
		PULASKI	1	1	2	1	0	5
		ROCKCASTLE	0	1	1	0	0	2
		SCOTT	0	0	0	1	0	1
		TRIGG	0	1	0	0	0	1
		TRIMBLE	0	0	0	1	0	1
		WARREN	0	1	0	0	0	1
		WASHINGTON	0	0	1	0	0	1
		WAYNE	0	0	0	1	0	1
		WHITLEY	0	0	1	0	0	1
		WOODFORD	0	2	2	3	0	7
		IN	1	1	0	0	0	2
		OH	0	0	1	0	0	1
		OTHER	0	0	3	1	0	4
	Transitional Health Care (Fayette)		1	2	6	3	0	12
		FAYETTE	0	2	3	2	0	7
		FRANKLIN	0	0	1	0	0	1
		JESSAMINE	0	0	0	1	0	1
		MADISON	1	0	0	0	0	1
		MONTGOMERY	0	0	1	0	0	1
		OH	0	0	1	0	0	1
	Wesley Village (Jessamine)		0	4	12	9	0	25
		FAYETTE	0	2	7	5	0	14
		FRANKLIN	0	0	0	1	0	1
		JESSAMINE	0	2	5	3	0	10
	Winchester Centre for Health and Rehabilitation (Clark)		25	27	45	62	0	159
		BOURBON	2	0	6	4	0	12
		CLARK	12	15	27	45	0	99
		ESTILL	0	2	0	0	0	2
		FAYETTE	1	0	3	6	0	10
		FRANKLIN	1	0	0	1	0	2
		JEFFERSON	0	1	0	0	0	1
		MADISON	2	4	0	0	0	6
		MONTGOMERY	5	0	2	5	0	12

2004 Kentucky Long Term Care Facility Patient Origin
Facility ADD and Facility by Patient County of Residence
(December 31, 2003)

ADD	Facility Name (County)	Patient County	Under 65	65-74	75-84	85 and Over	Age Unknown	Total
15-BLUEGRASS	Winchester Centre for Health and Rehabilitation (Clark)	POWELL	0	3	2	1	0	6
		ROWAN	1	0	2	0	0	3
		IN	0	1	0	0	0	1
		OH	0	0	1	0	0	1
		TN	0	0	1	0	0	1
		OTHER	1	1	1	0	0	3
Grand Total			**2,752**	**3,492**	**8,705**	**9,576**	**22**	**24,547**

CABINET FOR HEALTH AND FAMILY SERVICES

CHFS.KY.GOV