2002 KENTUCKY ANNUAL HOME HEALTH SERVICES REPORT

JANUARY 1 THROUGH DECEMBER 31, 2002

HEALTH POLICY DEVELOPMENT
DIVISION OF EPIDEMIOLOGY AND HEALTH PLANNING
DEPARTMENT FOR PUBLIC HEALTH
CABINET FOR HEALTH SERVICES

275 EAST MAIN STREET
FRANKFORT, KENTUCKY 40621
(502) 564-9592

PUBLISHED MAY 2002

2002 KENTUCKY ANNUAL HOME HEALTH SERVICES REPORT

INTRODUCTION

The Health Policy Development Branch of the Division of Epidemiology and Health Planning announces the release of the 2002 Kentucky Annual Home Health Services Report. This branch, established in July 1996, is now responsible for utilization data collection and reporting required by 902 KAR 20:008. This report shows all census data, age distribution together with total patients served, and patients served by discipline and number of visits. This report is organized by county within Area Development Districts (ADD). See following page for ADD map.

This report covers the services provided between January 1, 2002 to December 31, 2002. Data in this report covers 100% of all licensed home health agencies (121).

Data in this report are organized in three sections. Section I shows beginning census, admissions, discharges and ending census by agency and county of service. Section II shows total patients served by age category, agency and county of service. Section III shows the number of patients served and number of visits for various disciplines (skilled nursing, home health aide, physical therapy, occupational therapy, and speech therapy) for each agency during 2002. The agencies are grouped first by Area Development District then by county served. **ADD totals** appear throughout the report following all county data for each ADD. **Statewide totals** appear at the end of each section. In addition, Section IV contains information and changes regarding individual agencies during the year.

This report now becomes the most recent official data on home health services utilization published by the Cabinet for Health Services. For additional copies of this report, please submit a request in writing along with a check in the amount of $10 made payable to the Kentucky State Treasurer to:

Health Policy Development Branch
Department for Public Health
275 East Main Street HS1E-B
Frankfort, KY 40621

An Equal Opportunity Employer M/F/D

Home Health Services Report Summary

Changes in the home health industry that began in 1999 appear to continue to affect service utilization in 2002. Changes in federal regulations changed reimbursement for agencies and forced agencies to alter business practices. Closures, mergers, and sales of agencies have been more prevalent.

The number of home health patients served in 2002 was 97,192, the second lowest number of patients served in the last seven years. This number is well below the seven-year average (1996-2002) of 103,376 patents served. The number of patients served increased from 1996 to 1997 by almost 1,330 patients before declining in 1998, 1999, 2000, and 2001. (See Chart on following page.)

According to hospital discharge data for 2002, 38,344 patients were discharged from Kentucky hospitals to home health services. This number represents 6.5% of the 582,031 total patients discharged from Kentucky hospitals.

When looking at the Area Development Districts (ADDs) individually, five of the fifteen ADDs showed an increase in patients served from 2001 to 2002. Further analysis of these ADDs is warranted.

Data shows that the largest population of patients of home health services was from ages 75-84 consisting of 25% of the total patients in 2002. Patients age cohort 45-64 made up 22% of the patients served and 65-74 made up 20% of all patients served. Patients over 85 years of age made up 14% of the total number of patients served. These figures seem logical since it is expected that as people age; they will require more health services. However, there are less people in the over 85 age group in the total population and many of these may require higher levels of care than can be provided by home health agencies. Analysis of the age distribution among home health patients from 1996 to 2002 shows change over the past seven years. The 45-64 age group has increased in proportion to the other age cohorts.

Charts representing the data discussed in this summary are presented on the following pages.

Kentucky Area Development Districts

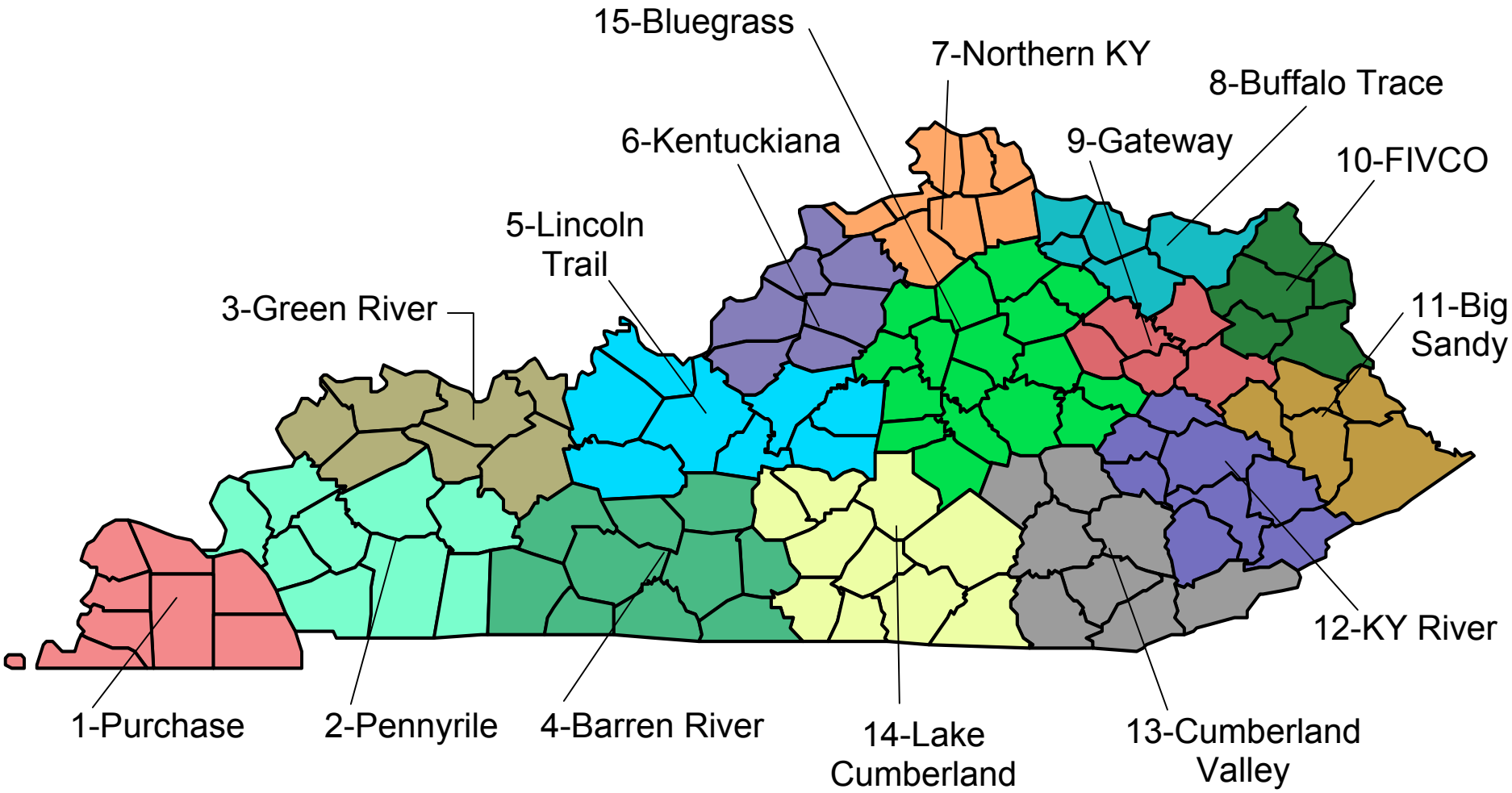

Kentucky Department for Public Health
Health Policy Branch

June 2002

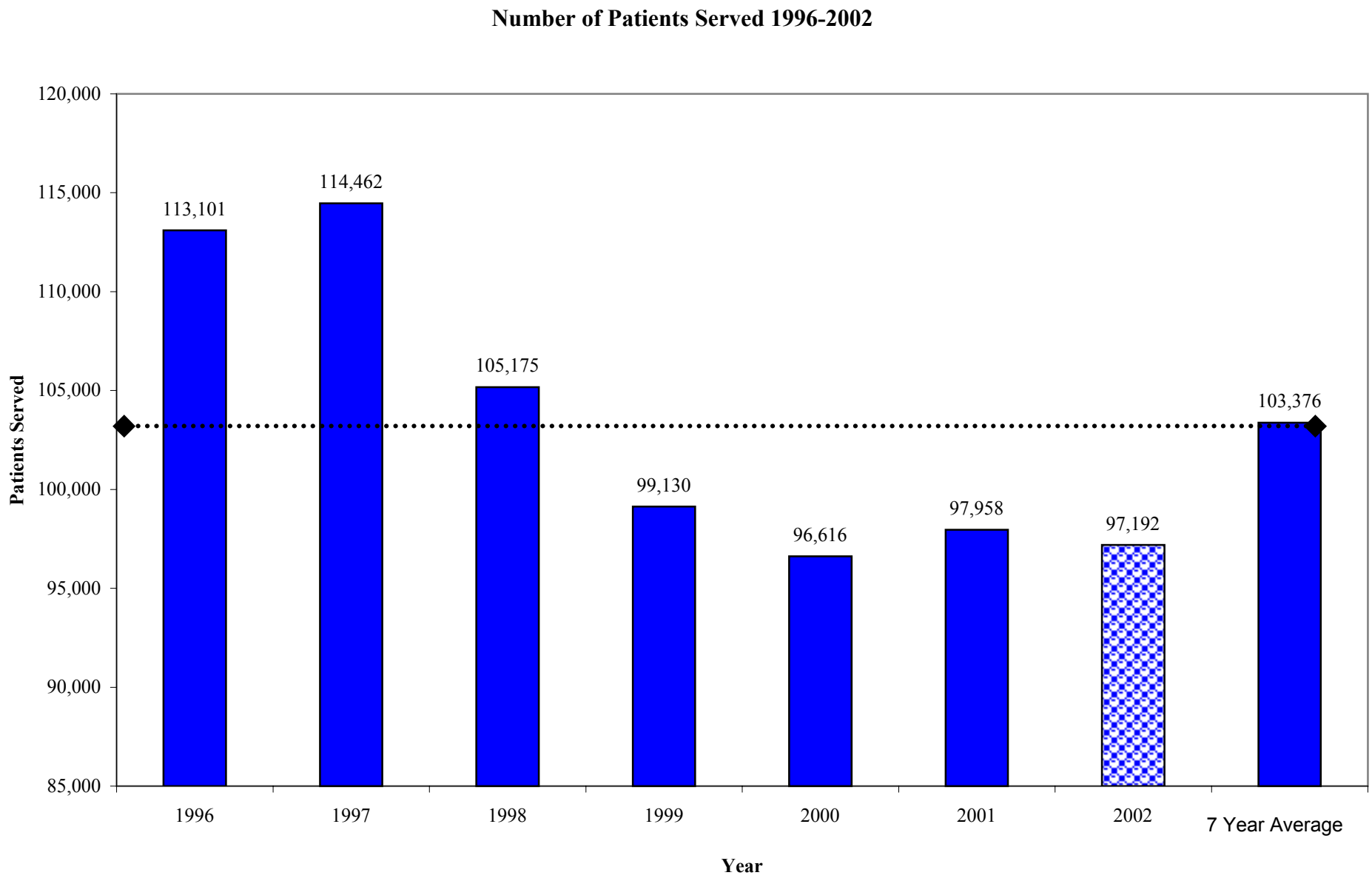
Number of Patients Served 1996-2002
120,000
115,000
110,000
105,000
100,000
95,000
90,000
85,000
Patients Served
113,101
114,462
105,175
99,130
96,616
97,958
97,192
103,376
1996
1997
1998
1999
2000
2001
2002
7 Year Average
Year

Number of Patients Served in 2002 and the 7 Year Average (1996 - 2002)

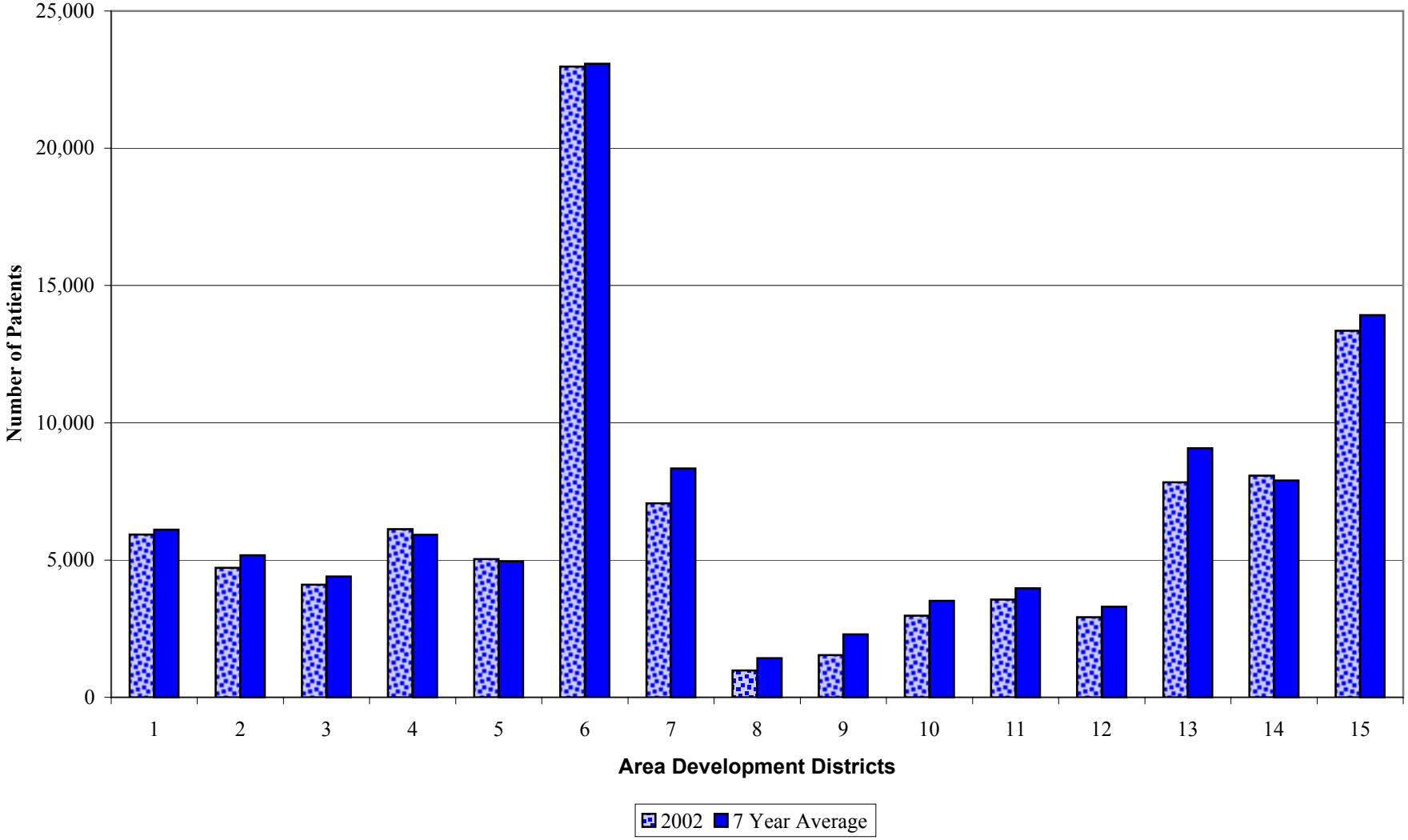

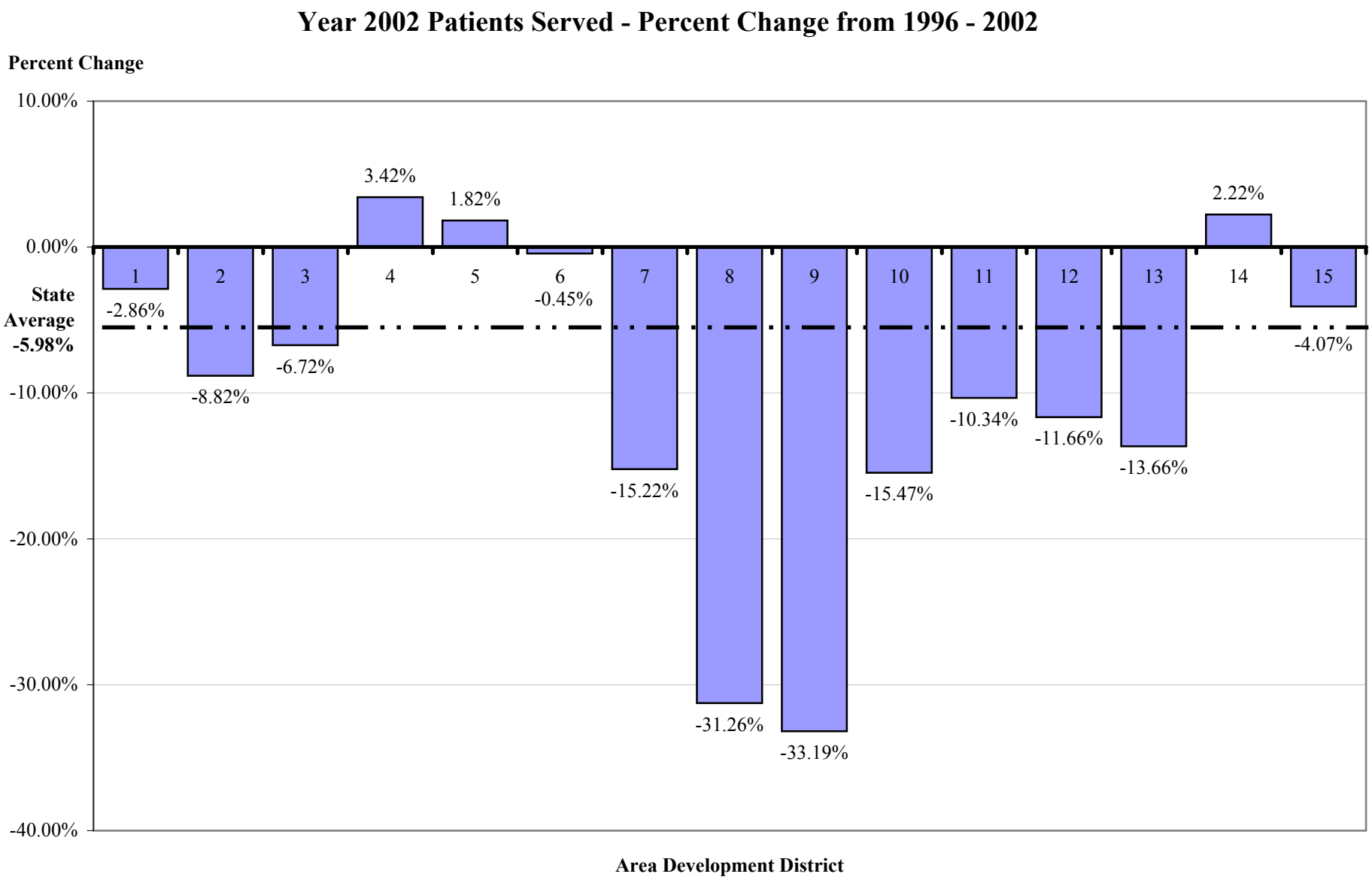
Year 2002 Patients Served - Percent Change from 1996 - 2002
Percent Change
10.00%
0.00%
-10.00%
-20.00%
-30.00%
-40.00%
State Average -5.98%
1
2
3
4
5
6
7
8
9
10
11
12
13
14
15
-2.86%
-8.82%
-6.72%
3.42%
1.82%
-0.45%
-15.22%
-31.26%
-33.19%
-15.47%
-10.34%
-11.66%
-13.66%
2.22%
-4.07%
Area Development District

Age Distribution of Home Health Patients Served in 2002

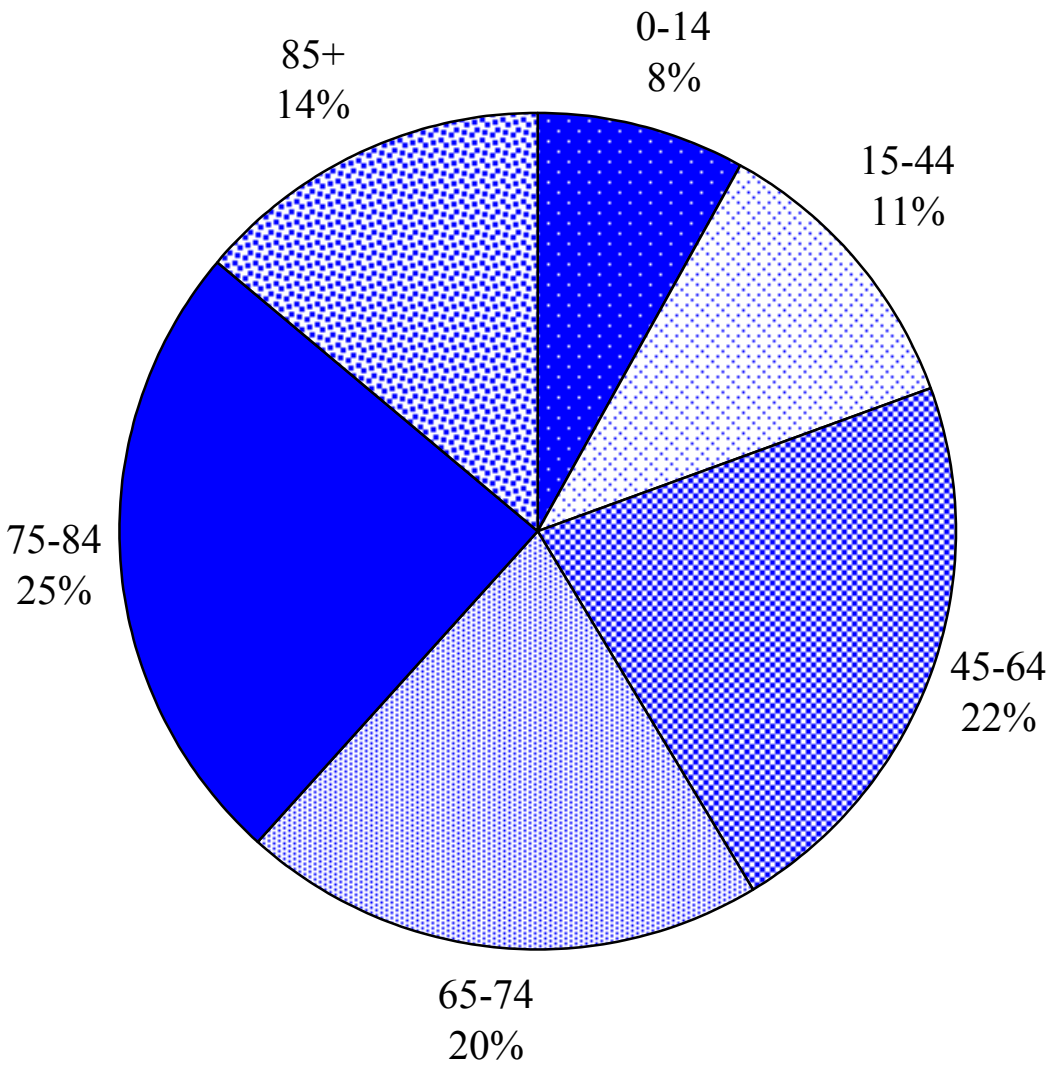

PATIENTS SERVED BY AGE COHORT
1996 - 2002

AGE

	0-14		15-44		45-64		65-74		75-84		85+	
YEAR	#	% of Total	#	% of Total	#	% of Total	#	% of Total	#	% of Total	#	% of Total
1996	10,610	9.40%	12,459	11.03%	18,220	16.14%	23,221	20.56%	30,262	26.80%	18,145	16.07%
1997	10,937	9.55%	11,485	10.03%	19,302	16.86%	23,585	20.60%	31,181	27.24%	17,975	15.70%
1998	9,061	8.67%	10,718	10.25%	17,889	17.11%	21,487	20.56%	28,172	26.95%	17,203	16.46%
1999	9,210	9.29%	10,579	10.67%	18,583	18.75%	19,886	20.06%	25,681	25.91%	15,189	15.32%
2000	8,422	8.72%	10,182	10.54%	19,266	19.94%	19,267	19.94%	24,755	25.62%	14,728	15.24%
2001	8,857	9.04%	10,558	10.78%	20,336	20.76%	20,047	20.47%	23,793	24.29%	14,366	14.67%
2002	7,921	8.09%	10,951	11.18%	21,466	21.91%	19,474	19.88%	23,788	24.28%	13,592	13.88%

TOTAL NUMBER OF PATIENTS SERVED BY AGE AND AREA DEVELOPMENT DISTRICT, 2002

	AGE					
ADD	0-14	15-44	45-64	65-74	75-84	85+
1 - Purchase	597	456	1,209	1,152	1,465	1,056
2 - Pennyrile	225	437	844	930	1,337	946
3 - Green River	360	415	804	770	1,045	708
4 - Barren River	270	581	1,330	1,394	1,629	924
5 - Lincoln Trail	394	464	1,304	1,022	1,255	599
6 - Kentuckiana	3,491	3,168	5,050	4,034	4,881	2,354
7 - Northern Kentucky	667	1,089	1,389	1,310	1,762	850
8 - Buffalo Trace	43	105	200	215	273	143
9 - Gateway	98	169	333	342	337	255
10 - FIVCO	189	292	784	674	670	364
11 - Big Sandy	157	442	960	738	812	456
12 - Kentucky River	94	327	704	628	706	456
13 - Cumberland	324	760	1,720	1,580	2,136	1,317
14 - Lake Cumberland	238	810	1,876	1,967	2,096	1,084
15 - Bluegrass	774	1,436	2,959	2,718	3,384	2,080
State Total:	**7,921**	**10,951**	**21,466**	**19,474**	**23,788**	**13,592**

2002 KENTUCKY ANNUAL HOME HEALTH SERVICES REPORT

SECTION I - CENSUS DATA

KENTUCKY ANNUAL HOME HEALTH SERVICES REPORT
Census Data of Patients Served by Area Development District of Service
January - December 2002

ADD		BEGINNING CENSUS	ADMISSIONS	DISCHARGES	ENDING CENSUS
1	PURCHASE	1,935	4,974	4,742	2,167
2	PENNYRILE	1,731	4,453	4,312	1,872
3	GREEN RIVER	1,134	3,461	3,352	1,243
4	BARREN RIVER	2,866	4,743	5,069	2,540
5	LINCOLN TRAIL	1,434	4,312	4,380	1,366
6	KENTUCKIANA	5,159	22,246	22,029	5,376
7	NORTHERN KY	1,554	8,481	6,352	3,683
8	BUFFALO TRACE	830	1,161	1,175	816
9	GATEWAY	1,063	1,629	1,714	978
10	FIVCO	1,560	2,847	2,984	1,423
11	BIG SANDY	1,226	3,347	3,002	1,571
12	KY RIVER	2,881	2,329	2,406	2,804
13	CUMBERLAND VALLEY	4,620	5,919	5,858	4,681
14	LAKE CUMBERLAND	4,010	5,757	5,761	4,006
15	BLUEGRASS	6,607	10,748	9,955	7,400
	STATEWIDE TOTAL:	38,610	86,407	83,091	41,926

KENTUCKY ANNUAL HOME HEALTH SERVICES REPORT
Census Data of Patients Served by Agency and County of Service
January - December 2002

	BEGINNING CENSUS	ADMISSIONS	DISCHARGES	ENDING CENSUS
ADD: 1				
BALLARD				
LOURDES HOMECARE	31	180	171	40
PURCHASE DISTRICT HOME HEALTH AGENCY	65	18	9	74
BALLARD COUNTY TOTAL:	**96**	**198**	**180**	**114**
CALLOWAY				
MEDSHARES HOMECARE STATELINE KY, INC	140	234	237	137
MURRAY CALLOWAY COUNTY HOSP HOME CARE SVCS	226	531	540	217
PURCHASE DISTRICT HOME HEALTH AGENCY	45	34	27	52
CALLOWAY COUNTY TOTAL:	**411**	**799**	**804**	**406**
CARLISLE				
LOURDES HOMECARE	9	74	66	17
PURCHASE DISTRICT HOME HEALTH AGENCY	63	52	40	75
CARLISLE COUNTY TOTAL:	**72**	**126**	**106**	**92**
FULTON				
BAPTIST MEMORIAL REG HOME HEALTH CARE INC	4	15	18	1
PARKWAY REGIONAL HOME HEALTH AGENCY	23	157	150	30
PURCHASE DISTRICT HOME HEALTH AGENCY	57	50	39	68
FULTON COUNTY TOTAL:	**84**	**222**	**207**	**99**
GRAVES				
LOURDES HOMECARE	62	319	306	75
MEDSHARES HOMECARE STATELINE KY, INC	181	538	536	183

* SEE NOTES IN SECTION 4

	BEGINNING CENSUS	ADMISSIONS	DISCHARGES	ENDING CENSUS
PURCHASE DISTRICT HOME HEALTH AGENCY	137	267	235	169
GRAVES COUNTY TOTAL:	**380**	**1,124**	**1,077**	**427**
HICKMAN				
BAPTIST HOSPITAL EAST HOME HEALTH AGENCY	2	23	15	10
BAPTIST MEMORIAL REG HOME HEALTH CARE INC	6	19	20	5
PARKWAY REGIONAL HOME HEALTH AGENCY	5	50	44	11
PURCHASE DISTRICT HOME HEALTH AGENCY	60	30	26	64
HICKMAN COUNTY TOTAL:	**73**	**122**	**105**	**90**
MARSHALL				
BAPTIST HOSPITAL EAST HOME HEALTH AGENCY	20	142	114	48
LOURDES HOMECARE	34	167	173	28
MARSHALL COUNTY HOSPITAL HOME HEALTH	38	138	149	27
MEDSHARES HOMECARE STATELINE KY, INC	61	125	132	54
PURCHASE DISTRICT HOME HEALTH AGENCY	47	16	6	57
MARSHALL COUNTY TOTAL:	**200**	**588**	**574**	**214**
MCCRACKEN				
BAPTIST HOSPITAL EAST HOME HEALTH AGENCY	149	844	750	243
LOURDES HOMECARE	196	814	850	160
MEDSHARES HOMECARE STATELINE KY, INC	36	70	60	46
PURCHASE DISTRICT HOME HEALTH AGENCY	238	67	29	276
MCCRACKEN COUNTY TOTAL:	**619**	**1,795**	**1,689**	**725**
ADD 1 TOTALS:	**1,935**	**4,974**	**4,742**	**2,167**
ADD: 2				
CALDWELL				
CALDWELL COUNTY HOSPITAL HHA	129	253	247	135
LIFELINE HEALTHCARE OF KY INC II	36	43	50	29
MARION HOME HEALTH AGENCY	21	27	32	16

* SEE NOTES IN SECTION 4

	BEGINNING CENSUS	ADMISSIONS	DISCHARGES	ENDING CENSUS
REGIONAL MEDICAL CENTER HOME HEALTH AGENCY	7	33	32	8
CALDWELL COUNTY TOTAL:	**193**	**356**	**361**	**188**
CHRISTIAN				
GENTIVA HEALTH SERVICES	214	409	413	210
GENTIVA HEALTH SERVICES	223	74	165	132
JENNIE STUART MEDICAL CENTER HHA	59	347	343	63
LIFELINE HEALTHCARE OF KY INC II	45	105	84	66
PROCARE HOME HEALTH INC	29	111	108	32
REGIONAL MEDICAL CENTER HOME HEALTH AGENCY	16	83	78	21
SOLEUMS HEALTHCARE OF AUDUBON PKY, INC	0	1	1	0
CHRISTIAN COUNTY TOTAL:	**586**	**1,130**	**1,192**	**524**
CRITTENDEN				
LIFELINE HEALTHCARE OF KY INC II	0	0	0	0
* LIVINGSTON HOSP & HLTHCARE SVCS HHA	20	38	30	28
MARION HOME HEALTH AGENCY	57	148	137	68
REGIONAL MEDICAL CENTER HOME HEALTH AGENCY	0	4	1	3
CRITTENDEN COUNTY TOTAL:	**77**	**190**	**168**	**99**
HOPKINS				
GENTIVA HEALTH SERVICES	3	0	2	1
GENTIVA HEALTH SERVICES	4	27	29	2
PROCARE HOME HEALTH INC	70	249	230	89
REGIONAL MEDICAL CENTER HOME HEALTH AGENCY	160	839	730	269
SOLEUMS HEALTHCARE OF AUDUBON PKY, INC	6	6	5	7
HOPKINS COUNTY TOTAL:	**243**	**1,121**	**996**	**368**
LIVINGSTON				
LIFELINE HEALTHCARE OF KY INC II	2	1	0	3
LOURDES HOMECARE	6	54	45	15
MARION HOME HEALTH AGENCY	10	18	20	8

* SEE NOTES IN SECTION 4

	BEGINNING CENSUS	ADMISSIONS	DISCHARGES	ENDING CENSUS
LIVINGSTON COUNTY TOTAL:	**18**	**73**	**65**	**26**
LYON				
CALDWELL COUNTY HOSPITAL HHA	43	106	102	47
LIFELINE HEALTHCARE OF KY INC II	31	54	55	30
MARION HOME HEALTH AGENCY	2	11	10	3
REGIONAL MEDICAL CENTER HOME HEALTH AGENCY	1	2	2	1
LYON COUNTY TOTAL:	**77**	**173**	**169**	**81**
MUHLENBERG				
GENTIVA HEALTH SERVICES	14	24	22	16
GENTIVA HEALTH SERVICES	14	1	7	8
MUHLENBERG COMM HOSPITAL HOME HEALTH AGENCY	216	716	747	185
REGIONAL MEDICAL CENTER HOME HEALTH AGENCY	50	173	159	64
MUHLENBERG COUNTY TOTAL:	**294**	**914**	**935**	**273**
TODD				
GENTIVA HEALTH SERVICES	35	21	32	24
GENTIVA HEALTH SERVICES	29	67	33	63
JENNIE STUART MEDICAL CENTER HHA	10	49	48	11
LIFELINE HEALTH CARE OF KY INC III	111	144	145	110
REGIONAL MEDICAL CENTER HOME HEALTH AGENCY	3	11	8	6
TODD COUNTY TOTAL:	**188**	**292**	**266**	**214**
TRIGG				
BAPTIST HOSPITAL EAST HOME HEALTH AGENCY	1	2	3	0
CALDWELL COUNTY HOSPITAL HHA	16	17	20	13
GENTIVA HEALTH SERVICES	6	4	7	3
GENTIVA HEALTH SERVICES	5	20	22	3
JENNIE STUART MEDICAL CENTER HHA	5	28	27	6
LIFELINE HEALTHCARE OF KY INC II	0	56	0	56
REGIONAL MEDICAL CENTER HOME HEALTH AGENCY	2	3	4	1

* SEE NOTES IN SECTION 4

	BEGINNING CENSUS	ADMISSIONS	DISCHARGES	ENDING CENSUS
TRIGG COUNTY HOSPITAL HOME CARE	20	74	77	17
TRIGG COUNTY TOTAL:	**55**	**204**	**160**	**99**
ADD 2 TOTALS:	**1,731**	**4,453**	**4,312**	**1,872**
ADD: 3				
DAVIESS				
CARETENDERS OF INDIANA INC	45	87	90	42
COMMUNITY HEALTH SERVICES INC	95	75	79	91
* GREEN RIVER DISTRICT HOME HEALTH AGENCY	42	127	97	72
HOME CARE SERVICES	196	792	794	194
PROCARE HOME HEALTH INC	55	210	196	69
SOLEUMS HEALTHCARE OF AUDUBON PKY, INC	8	13	13	8
WENDELL FOSTER CENTER HOME HEALTH AGENCY	2	14	13	3
DAVIESS COUNTY TOTAL:	**443**	**1,318**	**1,282**	**479**
HANCOCK				
BRECKINRIDGE MEMORIAL HOSPITAL HHA	0	2	2	0
CARETENDERS OF INDIANA INC	0	1	1	0
COMMUNITY HEALTH SERVICES INC	3	18	21	0
* GREEN RIVER DISTRICT HOME HEALTH AGENCY	3	18	5	16
HOME CARE SERVICES	10	50	50	10
VISITING NURSE ASSOCIATION OF SOUTHWESTERN	5	14	14	5
HANCOCK COUNTY TOTAL:	**21**	**103**	**93**	**31**
HENDERSON				
CARETENDERS OF INDIANA INC	21	64	69	16
COMMUNITY HEALTH SERVICES INC	3	9	1	11
* GREEN RIVER DISTRICT HOME HEALTH AGENCY	15	39	22	32
METHODIST HOSPITAL HHA	162	718	725	155
PROCARE HOME HEALTH INC	9	6	14	1
SOLEUMS HEALTHCARE OF AUDUBON PKY, INC	15	40	41	14

* SEE NOTES IN SECTION 4

	BEGINNING CENSUS	ADMISSIONS	DISCHARGES	ENDING CENSUS
VISITING NURSE ASSOCIATION OF SOUTHWESTERN	14	35	30	19
HENDERSON COUNTY TOTAL:	**239**	**911**	**902**	**248**
MCLEAN				
CARETENDERS OF INDIANA INC	4	10	10	4
COMMUNITY HEALTH SERVICES INC	1	0	0	1
GENTIVA HEALTH SERVICES	1	1	2	0
* GREEN RIVER DISTRICT HOME HEALTH AGENCY	6	16	10	12
HOME CARE SERVICES	12	57	56	13
PROCARE HOME HEALTH INC	5	23	20	8
REGIONAL MEDICAL CENTER HOME HEALTH AGENCY	14	48	49	13
MCLEAN COUNTY TOTAL:	**43**	**155**	**147**	**51**
OHIO				
CARETENDERS OF INDIANA INC	0	1	1	0
COMMUNITY HEALTH SERVICES INC	0	0	0	0
* GREEN RIVER DISTRICT HOME HEALTH AGENCY	19	18	11	26
HOME CARE SERVICES	8	49	45	12
* MEDSHARES HOME CARE OF SOUTHERN KY	0	2	2	0
PROCARE HOME HEALTH INC	163	286	273	176
OHIO COUNTY TOTAL:	**190**	**356**	**332**	**214**
UNION				
CARETENDERS OF INDIANA INC	1	3	2	2
COMMUNITY HEALTH SERVICES INC	0	0	0	0
* GREEN RIVER DISTRICT HOME HEALTH AGENCY	4	13	13	4
METHODIST HOSPITAL HHA	55	154	164	45
REGIONAL MEDICAL CENTER HOME HEALTH AGENCY	5	19	15	9
SOLEUMS HEALTHCARE OF AUDUBON PKY, INC	37	122	120	39
VISITING NURSE ASSOCIATION OF SOUTHWESTERN	7	3	2	8
UNION COUNTY TOTAL:	**109**	**314**	**316**	**107**

* SEE NOTES IN SECTION 4

	BEGINNING CENSUS	ADMISSIONS	DISCHARGES	ENDING CENSUS
WEBSTER				
CARETENDERS OF INDIANA INC	0	4	4	0
COMMUNITY HEALTH SERVICES INC	0	0	0	0
* GREEN RIVER DISTRICT HOME HEALTH AGENCY	2	3	2	3
METHODIST HOSPITAL HHA	41	98	99	40
PROCARE HOME HEALTH INC	9	31	27	13
REGIONAL MEDICAL CENTER HOME HEALTH AGENCY	33	159	138	54
SOLEUMS HEALTHCARE OF AUDUBON PKY, INC	4	9	10	3
WEBSTER COUNTY TOTAL:	**89**	**304**	**280**	**113**
ADD 3 TOTALS:	**1,134**	**3,461**	**3,352**	**1,243**
ADD: 4				
ALLEN				
FAMILY HOME HEALTH CARE, INC	42	66	70	38
* LIFELINE HEALTHCARE OF KY INC	30	58	52	36
* MEDSHARES HOME CARE OF SOUTHERN KY	44	10	23	31
MONROE COUNTY MEDICAL CTR HOME HEALTH AGENCY	2	0	0	2
THE MEDICAL CTR AT BOWLING GREEN HOME CARE PR	94	125	179	40
ALLEN COUNTY TOTAL:	**212**	**259**	**324**	**147**
BARREN				
FAMILY HOME HEALTH CARE, INC	187	284	280	191
MEDSHARES HOME CARE OF LAKE CUMBERLAND, INC.	0	27	11	16
* MEDSHARES HOME CARE OF SOUTHERN KY	34	17	40	11
T J SAMSON COMMUNITY HOSPITAL HHA	454	455	494	415
BARREN COUNTY TOTAL:	**675**	**783**	**825**	**633**
BUTLER				
GENTIVA HEALTH SERVICES	1	3	4	0
GENTIVA HEALTH SERVICES	2	0	2	0
* LIFELINE HEALTHCARE OF KY INC	89	284	223	150

* SEE NOTES IN SECTION 4

	BEGINNING CENSUS	ADMISSIONS	DISCHARGES	ENDING CENSUS
* MEDSHARES HOME CARE OF SOUTHERN KY	15	15	27	3
THE MEDICAL CTR AT BOWLING GREEN HOME CARE PR	36	43	56	23
BUTLER COUNTY TOTAL:	**143**	**345**	**312**	**176**
EDMONSON				
* LIFELINE HEALTHCARE OF KY INC	97	226	185	138
* MEDSHARES HOME CARE OF SOUTHERN KY	15	13	28	0
THE MEDICAL CTR AT BOWLING GREEN HOME CARE PR	39	51	78	12
EDMONSON COUNTY TOTAL:	**151**	**290**	**291**	**150**
HART				
FAMILY HOME HEALTH CARE, INC	64	106	125	45
* LIFELINE HEALTHCARE OF KY INC	149	220	212	157
MEDSHARES HOME CARE OF LAKE CUMBERLAND, INC.	0	47	30	17
* MEDSHARES HOME CARE OF SOUTHERN KY	51	45	95	1
T J SAMSON COMMUNITY HOSPITAL HHA	89	65	70	84
HART COUNTY TOTAL:	**353**	**483**	**532**	**304**
LOGAN				
FAMILY HOME HEALTH CARE, INC	8	24	19	13
GENTIVA HEALTH SERVICES	1	22	17	6
LIFELINE HEALTH CARE OF KY INC III	93	231	215	109
* MEDSHARES HOME CARE OF SOUTHERN KY	55	16	35	36
PROCARE HOME HEALTH INC	138	187	191	134
LOGAN COUNTY TOTAL:	**295**	**480**	**477**	**298**
METCALFE				
MEDSHARES HOME CARE OF LAKE CUMBERLAND, INC.	0	5	1	4
MONROE COUNTY MEDICAL CTR HOME HEALTH AGENCY	5	12	15	2
* PERSONAL TOUCH HOME CARE OF KY INC	18	5	8	15
T J SAMSON COMMUNITY HOSPITAL HHA	110	130	141	99

* SEE NOTES IN SECTION 4

	BEGINNING CENSUS	ADMISSIONS	DISCHARGES	ENDING CENSUS
METCALFE COUNTY TOTAL:	**133**	**152**	**165**	**120**
MONROE				
MONROE COUNTY MEDICAL CTR HOME HEALTH AGENCY	72	220	220	72
THE MEDICAL CTR AT BOWLING GREEN HOME CARE PR	0	27	26	1
MONROE COUNTY TOTAL:	**72**	**247**	**246**	**73**
SIMPSON				
FAMILY HOME HEALTH CARE, INC	6	49	48	7
* LIFELINE HEALTHCARE OF KY INC	88	252	231	109
* MEDICAL CENTER AT FRANKLIN HOME CARE PROGRAM	7	10	17	0
* MEDSHARES HOME CARE OF SOUTHERN KY	18	11	24	5
THE MEDICAL CTR AT BOWLING GREEN HOME CARE PR	0	20	18	2
SIMPSON COUNTY TOTAL:	**119**	**342**	**338**	**123**
WARREN				
FAMILY HOME HEALTH CARE, INC	50	148	156	42
* LIFELINE HEALTHCARE OF KY INC	191	419	385	225
MEDSHARES HOME CARE OF LAKE CUMBERLAND, INC.	0	120	66	54
* MEDSHARES HOME CARE OF SOUTHERN KY	125	81	206	0
PROCARE HOME HEALTH INC	47	155	140	62
THE MEDICAL CTR AT BOWLING GREEN HOME CARE PR	300	439	606	133
WARREN COUNTY TOTAL:	**713**	**1,362**	**1,559**	**516**
ADD 4 TOTALS:	**2,866**	**4,743**	**5,069**	**2,540**
ADD: 5				
BRECKINRIDGE				
BRECKINRIDGE MEMORIAL HOSPITAL HHA	17	144	147	14
CARITAS HHA	19	36	39	16
HOME CARE SERVICS OF HARDIN MEMORIAL HOSPITAL	4	15	14	5
* LINCOLN TRAIL DISTRICT HEALTH DEPT HHA	38	95	87	46

* SEE NOTES IN SECTION 4

	BEGINNING CENSUS	ADMISSIONS	DISCHARGES	ENDING CENSUS
MEDSHARES HOME CARE OF LAKE CUMBERLAND, INC.	0	0	0	0
MEDSHARES HOME CARE OF MIDDLE KY, INC	10	21	19	12
BRECKINRIDGE COUNTY TOTAL:	**88**	**311**	**306**	**93**
GRAYSON				
FAMILY HOME HEALTH CARE, INC	1	31	26	6
* LINCOLN TRAIL DISTRICT HEALTH DEPT HHA	43	90	88	45
MEDSHARES HOME CARE OF MIDDLE KY, INC	40	119	96	63
TWIN LAKES HOME HEALTH AGENCY	28	317	287	58
GRAYSON COUNTY TOTAL:	**112**	**557**	**497**	**172**
HARDIN				
CARETENDERS	43	235	233	45
CARITAS HHA	110	262	295	77
FAMILY HOME HEALTH CARE, INC	16	51	64	3
HOME CARE SERVICS OF HARDIN MEMORIAL HOSPITAL	57	417	371	103
INTEGRITY HEALTHCARE SERVICES	4	28	25	7
* LINCOLN TRAIL DISTRICT HEALTH DEPT HHA	48	124	130	42
MEDSHARES HOME CARE OF LAKE CUMBERLAND, INC.	0	0	0	0
MEDSHARES HOME CARE OF MIDDLE KY, INC	73	232	203	102
VISITING NURSE ASSOCIATION	24	95	93	26
HARDIN COUNTY TOTAL:	**375**	**1,444**	**1,414**	**405**
LARUE				
CARITAS HHA	44	64	77	31
HOME CARE SERVICS OF HARDIN MEMORIAL HOSPITAL	7	46	42	11
* LINCOLN TRAIL DISTRICT HEALTH DEPT HHA	22	49	46	25
MEDSHARES HOME CARE OF MIDDLE KY, INC	33	65	53	45
LARUE COUNTY TOTAL:	**106**	**224**	**218**	**112**
MARION				
CARITAS HHA	88	134	173	49

* SEE NOTES IN SECTION 4

	BEGINNING CENSUS	ADMISSIONS	DISCHARGES	ENDING CENSUS
* LINCOLN TRAIL DISTRICT HEALTH DEPT HHA	56	109	123	42
MCDOWELL HOME HEALTH AGENCY	1	4	4	1
MEDSHARES HOME CARE OF MIDDLE KY, INC	55	102	90	67
MARION COUNTY TOTAL:	**200**	**349**	**390**	**159**
MEADE				
BRECKINRIDGE MEMORIAL HOSPITAL HHA	1	10	9	2
CARITAS HHA	16	80	78	18
FAMILY HOME HEALTH CARE, INC	0	8	7	1
HOME CARE SERVICS OF HARDIN MEMORIAL HOSPITAL	8	29	26	11
* LINCOLN TRAIL DISTRICT HEALTH DEPT HHA	22	54	51	25
MEDSHARES HOME CARE OF LAKE CUMBERLAND, INC.	0	0	0	0
MEDSHARES HOME CARE OF MIDDLE KY, INC	23	99	94	28
VISITING NURSE ASSOCIATION	28	152	149	31
MEADE COUNTY TOTAL:	**98**	**432**	**414**	**116**
NELSON				
CARITAS HHA	289	539	694	134
HOME CARE SERVICS OF HARDIN MEMORIAL HOSPITAL	3	19	18	4
MEDSHARES HOME CARE OF MIDDLE KY, INC	34	78	64	48
VISITING NURSE ASSOCIATION	12	146	126	32
NELSON COUNTY TOTAL:	**338**	**782**	**902**	**218**
WASHINGTON				
CARITAS HHA	65	117	143	39
* LINCOLN TRAIL DISTRICT HEALTH DEPT HHA	31	63	69	25
MCDOWELL HOME HEALTH AGENCY	5	13	9	9
MEDSHARES HOME CARE OF MIDDLE KY, INC	16	20	18	18
WASHINGTON COUNTY TOTAL:	**117**	**213**	**239**	**91**
ADD 5 TOTALS:	**1,434**	**4,312**	**4,380**	**1,366**

* SEE NOTES IN SECTION 4

	BEGINNING CENSUS	ADMISSIONS	DISCHARGES	ENDING CENSUS
ADD: 6				
BULLITT				
BAPTIST HOSPITAL EAST HOME HEALTH AGENCY	14	91	102	3
CARETENDERS	29	190	198	21
CARITAS HHA	58	123	123	58
FAMILY HOME HEALTH CARE, INC	22	17	20	19
GENTIVA HEALTH SERVICES	7	36	38	5
HOME CARE SERVICS OF HARDIN MEMORIAL HOSPITAL	1	3	3	1
HOUSECALL HOME HEALTHCARE	2	9	9	2
INTEGRITY HEALTHCARE SERVICES	5	28	27	6
INTERIM HEALTHCARE SERVICES	21	6	7	20
MEDSHARES HOME CARE OF KENTUCKY, INC	2	2	1	3
MEDSHARES HOME CARE OF MIDDLE KY, INC	15	27	26	16
SPECTRA CARE HOME HEALTH INC	40	267	252	55
VISITING NURSE ASSOCIATION	48	164	171	41
BULLITT COUNTY TOTAL:	**264**	**963**	**977**	**250**
HENRY				
BAPTIST HOSPITAL EAST HOME HEALTH AGENCY	1	66	50	17
CARETENDERS	1	18	18	1
GENTIVA HEALTH SERVICES	5	37	37	5
HOUSECALL HOME HEALTHCARE	0	3	1	2
INTERIM HEALTHCARE SERVICES	20	26	26	20
NORTH CENTRAL DISTRICT HOME HEALTH AGENCY	74	128	121	81
SPECTRA CARE HOME HEALTH INC	18	1	1	18
HENRY COUNTY TOTAL:	**119**	**279**	**254**	**144**
JEFFERSON				
BAPTIST HOSPITAL EAST HOME HEALTH AGENCY	207	2,408	2,312	303
CARETENDERS	209	2,002	1,957	254
CARITAS HHA	405	1,631	1,818	218

* SEE NOTES IN SECTION 4

	BEGINNING CENSUS	ADMISSIONS	DISCHARGES	ENDING CENSUS
CHILDREN AND YOUTH PROJECT HOME HEALTH	20	390	384	26
GENTIVA HEALTH SERVICES	270	855	932	193
HOUSECALL HOME HEALTHCARE	62	193	214	41
INTERIM HEALTHCARE SERVICES	379	209	213	375
LIVING INDEPENDENTLY FOR THE ELDERLY LIFE	49	49	35	63
MEDSHARES HOME CARE OF KENTUCKY, INC	238	322	296	264
SPECTRA CARE HOME HEALTH INC	1,125	6,379	6,110	1,394
SPECTRACARE HOME CARE PLUS - LOUISVILLE	6	3	4	5
VISITING NURSE ASSOCIATION	1,347	5,058	5,072	1,333
JEFFERSON COUNTY TOTAL:	**4,317**	**19,499**	**19,347**	**4,469**
OLDHAM				
BAPTIST HOSPITAL EAST HOME HEALTH AGENCY	5	215	202	18
CARETENDERS	7	52	51	8
CARITAS HHA	0	7	7	0
FAMILY HOME HEALTH CARE, INC	2	4	3	3
GENTIVA HEALTH SERVICES	12	34	38	8
HOUSECALL HOME HEALTHCARE	1	5	5	1
INTERIM HEALTHCARE SERVICES	26	22	24	24
MEDSHARES HOME CARE OF KENTUCKY, INC	3	15	7	11
NORTH CENTRAL DISTRICT HOME HEALTH AGENCY	27	35	36	26
SPECTRA CARE HOME HEALTH INC	56	199	196	59
VISITING NURSE ASSOCIATION	11	83	73	21
OLDHAM COUNTY TOTAL:	**150**	**671**	**642**	**179**
SHELBY				
BAPTIST HOSPITAL EAST HOME HEALTH AGENCY	4	48	45	7
CARETENDERS	2	23	25	0
CARITAS HHA	0	1	1	0
FAMILY HOME HEALTH CARE, INC	59	91	105	45
GENTIVA HEALTH SERVICES	8	28	32	4
HOUSECALL HOME HEALTHCARE	6	13	16	3

* SEE NOTES IN SECTION 4

	BEGINNING CENSUS	ADMISSIONS	DISCHARGES	ENDING CENSUS
INTERIM HEALTHCARE SERVICES	17	12	10	19
MEDSHARES HOME CARE OF KENTUCKY, INC	5	11	8	8
NORTH CENTRAL DISTRICT HOME HEALTH AGENCY	24	84	68	40
SPECTRA CARE HOME HEALTH INC	30	104	102	32
VISITING NURSE ASSOCIATION	35	46	68	13
SHELBY COUNTY TOTAL:	**190**	**461**	**480**	**171**
SPENCER				
BAPTIST HOSPITAL EAST HOME HEALTH AGENCY	3	59	54	8
CARETENDERS	3	17	16	4
CARITAS HHA	27	34	43	18
FAMILY HOME HEALTH CARE, INC	5	14	15	4
HOUSECALL HOME HEALTHCARE	2	20	18	4
INTERIM HEALTHCARE SERVICES	6	2	1	7
MEDSHARES HOME CARE OF KENTUCKY, INC	1	11	9	3
SPECTRA CARE HOME HEALTH INC	16	78	73	21
SPENCER COUNTY TOTAL:	**63**	**235**	**229**	**69**
TRIMBLE				
BAPTIST HOSPITAL EAST HOME HEALTH AGENCY	2	17	0	19
CARETENDERS	0	6	5	1
GENTIVA HEALTH SERVICES	0	15	11	4
INTERIM HEALTHCARE SERVICES	37	52	38	51
NORTH CENTRAL DISTRICT HOME HEALTH AGENCY	15	18	19	14
SPECTRA CARE HOME HEALTH INC	2	30	27	5
TRIMBLE COUNTY TOTAL:	**56**	**138**	**100**	**94**
ADD 6 TOTALS:	**5,159**	**22,246**	**22,029**	**5,376**
ADD: 7				
BOONE				
AMERICAN NURSING CARE	43	64	59	48

* SEE NOTES IN SECTION 4

	BEGINNING CENSUS	ADMISSIONS	DISCHARGES	ENDING CENSUS
BAPTIST HOME HEALTH	3	73	71	5
CARETENDERS OF NORTHERN KY	11	36	35	12
FAMILY HOME HEALTH CARE, INC	0	1	1	0
GENTIVA HEALTH SERVICES (USA), INC	57	104	137	24
INTERIM HEALTHCARE OF NORTHERN KY	46	327	298	75
PERSONAL TOUCH HOME CARE OF KY INC	0	154	119	35
SPECTRACARE ADVANTAGE	19	138	137	20
ST ELIZABETH HOME HEALTH AGENCY HOSPICE	65	670	258	477
VISITING NURSE ASSOCIATION	47	33	51	29
BOONE COUNTY TOTAL:	**291**	**1,600**	**1,166**	**725**
CAMPBELL				
AMERICAN NURSING CARE	38	47	56	29
BAPTIST HOME HEALTH	3	55	57	1
CABELL HUNTINGTON HOSPITAL HHA	0	1	0	1
CARETENDERS OF NORTHERN KY	12	71	65	18
GENTIVA HEALTH SERVICES	0	0	0	0
GENTIVA HEALTH SERVICES (USA), INC	35	77	102	10
INTERIM HEALTHCARE OF NORTHERN KY	43	305	289	59
OPTION HOME HEALTH, INC.	8	132	117	23
PERSONAL TOUCH HOME CARE OF KY INC	55	265	259	61
SPECTRACARE ADVANTAGE	44	308	308	44
ST ELIZABETH HOME HEALTH AGENCY HOSPICE	37	427	181	283
VISITING NURSE ASSOCIATION	60	62	68	54
CAMPBELL COUNTY TOTAL:	**335**	**1,750**	**1,502**	**583**
CARROLL				
* CARROLL COUNTY MEMORIAL HOSPITAL HHA	0	98	98	0
GENTIVA HEALTH SERVICES	8	89	66	31
PERSONAL TOUCH HOME CARE OF KY INC	0	59	52	7
THREE RIVERS DISTRICT HOME HEALTH AGENCY	49	69	62	56

* SEE NOTES IN SECTION 4

	BEGINNING CENSUS	ADMISSIONS	DISCHARGES	ENDING CENSUS
CARROLL COUNTY TOTAL:	**57**	**315**	**278**	**94**
GALLATIN				
PERSONAL TOUCH HOME CARE OF KY INC	13	116	81	48
THREE RIVERS DISTRICT HOME HEALTH AGENCY	26	56	49	33
GALLATIN COUNTY TOTAL:	**39**	**172**	**130**	**81**
GRANT				
GENTIVA HEALTH SERVICES	0	1	1	0
GENTIVA HEALTH SERVICES (USA), INC	14	28	35	7
INTERIM HEALTHCARE OF NORTHERN KY	7	37	42	2
PERSONAL TOUCH HOME CARE OF KY INC	16	168	143	41
ST ELIZABETH HOME HEALTH AGENCY HOSPICE	13	163	82	94
THREE RIVERS DISTRICT HOME HEALTH AGENCY	20	41	46	15
GRANT COUNTY TOTAL:	**70**	**438**	**349**	**159**
KENTON				
AMERICAN NURSING CARE	51	89	87	53
BAPTIST HOME HEALTH	6	49	52	3
CARETENDERS OF NORTHERN KY	20	99	95	24
GENTIVA HEALTH SERVICES (USA), INC	74	166	206	34
INTERIM HEALTHCARE OF NORTHERN KY	63	381	372	72
OPTION HOME HEALTH, INC.	28	172	142	58
PERSONAL TOUCH HOME CARE OF KY INC	53	409	381	81
SPECTRACARE ADVANTAGE	44	233	227	50
ST ELIZABETH HOME HEALTH AGENCY HOSPICE	175	2,101	879	1,397
VISITING NURSE ASSOCIATION	61	82	72	71
KENTON COUNTY TOTAL:	**575**	**3,781**	**2,513**	**1,843**
OWEN				
FAMILY HOME HEALTH CARE, INC	1	1	2	0
GENTIVA HEALTH SERVICES	1	1	2	0

* SEE NOTES IN SECTION 4

	BEGINNING CENSUS	ADMISSIONS	DISCHARGES	ENDING CENSUS
INTERIM HEALTHCARE OF NORTHERN KY	0	2	2	0
NURSES REGISTRY AND HOME HEALTH CORPORATION	30	4	3	31
PERSONAL TOUCH HOME CARE OF KY INC	0	39	32	7
THREE RIVERS DISTRICT HOME HEALTH AGENCY	57	142	141	58
OWEN COUNTY TOTAL:	**89**	**189**	**182**	**96**
PENDLETON				
GENTIVA HEALTH SERVICES	0	0	0	0
GENTIVA HEALTH SERVICES (USA), INC	16	11	24	3
INTERIM HEALTHCARE OF NORTHERN KY	5	30	30	5
PERSONAL TOUCH HOME CARE OF KY INC	9	68	56	21
ST ELIZABETH HOME HEALTH AGENCY HOSPICE	6	44	22	28
THREE RIVERS DISTRICT HOME HEALTH AGENCY	62	83	100	45
PENDLETON COUNTY TOTAL:	**98**	**236**	**232**	**102**
ADD 7 TOTALS:	**1,554**	**8,481**	**6,352**	**3,683**
ADD: 8				
BRACKEN				
HAYSWOOD HOME HEALTH SERVICE	42	39	38	43
RURAL HOME HEALTH SERVICES	68	108	84	92
BRACKEN COUNTY TOTAL:	**110**	**147**	**122**	**135**
FLEMING				
HAYSWOOD HOME HEALTH SERVICE	182	214	226	170
ST CLAIRE MEDICAL CTR HOME HEALTH AGENCY	69	113	135	47
FLEMING COUNTY TOTAL:	**251**	**327**	**361**	**217**
LEWIS				
HAYSWOOD HOME HEALTH SERVICE	91	87	82	96
HOME CARE OF SOUTHERN OHIO	13	32	32	13
ST CLAIRE MEDICAL CTR HOME HEALTH AGENCY	97	167	223	41

* SEE NOTES IN SECTION 4

	BEGINNING CENSUS	ADMISSIONS	DISCHARGES	ENDING CENSUS
LEWIS COUNTY TOTAL:	**201**	**286**	**337**	**150**
MASON				
HAYSWOOD HOME HEALTH SERVICE	172	180	182	170
RURAL HOME HEALTH SERVICES	70	191	151	110
MASON COUNTY TOTAL:	**242**	**371**	**333**	**280**
ROBERTSON				
HAYSWOOD HOME HEALTH SERVICE	12	10	10	12
RURAL HOME HEALTH SERVICES	14	20	12	22
ROBERTSON COUNTY TOTAL:	**26**	**30**	**22**	**34**
ADD 8 TOTALS:	**830**	**1,161**	**1,175**	**816**
ADD: 9				
BATH				
SPECTRACARE HOME HEALTH - GATEWAY	18	61	62	17
ST CLAIRE MEDICAL CTR HOME HEALTH AGENCY	144	191	204	131
BATH COUNTY TOTAL:	**162**	**252**	**266**	**148**
MENIFEE				
MORGAN COUNTY ARH HOME HEALTH AGENCY	5	13	12	6
SPECTRACARE HOME HEALTH - GATEWAY	12	17	23	6
ST CLAIRE MEDICAL CTR HOME HEALTH AGENCY	55	55	78	32
MENIFEE COUNTY TOTAL:	**72**	**85**	**113**	**44**
MONTGOMERY				
SPECTRACARE HOME HEALTH - GATEWAY	87	273	278	82
ST CLAIRE MEDICAL CTR HOME HEALTH AGENCY	156	230	205	181
MONTGOMERY COUNTY TOTAL:	**243**	**503**	**483**	**263**

* SEE NOTES IN SECTION 4

	BEGINNING CENSUS	ADMISSIONS	DISCHARGES	ENDING CENSUS
MORGAN				
MORGAN COUNTY ARH HOME HEALTH AGENCY	129	282	297	114
MORGAN COUNTY TOTAL:	**129**	**282**	**297**	**114**
ROWAN				
RURAL HOME HEALTH SERVICES	42	33	25	50
ST CLAIRE MEDICAL CTR HOME HEALTH AGENCY	415	474	530	359
ROWAN COUNTY TOTAL:	**457**	**507**	**555**	**409**
ADD 9 TOTALS:	**1,063**	**1,629**	**1,714**	**978**
ADD: 10				
BOYD				
BELLEFONTE HOME HEALTH CARE AGENCY	40	212	210	42
FAMILY HOME HEALTH CARE	111	117	171	57
KINGS DAUGHTERS MEDICAL CENTER HHA	371	608	607	372
BOYD COUNTY TOTAL:	**522**	**937**	**988**	**471**
CARTER				
BELLEFONTE HOME HEALTH CARE AGENCY	19	95	71	43
KINGS DAUGHTERS MEDICAL CENTER HHA	175	207	209	173
ST CLAIRE MEDICAL CTR HOME HEALTH AGENCY	238	203	266	175
CARTER COUNTY TOTAL:	**432**	**505**	**546**	**391**
ELLIOTT				
BELLEFONTE HOME HEALTH CARE AGENCY	0	0	0	0
KINGS DAUGHTERS MEDICAL CENTER HHA	3	12	11	4
MORGAN COUNTY ARH HOME HEALTH AGENCY	1	7	7	1
ST CLAIRE MEDICAL CTR HOME HEALTH AGENCY	135	129	168	96
ELLIOTT COUNTY TOTAL:	**139**	**148**	**186**	**101**

* SEE NOTES IN SECTION 4

	BEGINNING CENSUS	ADMISSIONS	DISCHARGES	ENDING CENSUS
GREENUP				
BELLEFONTE HOME HEALTH CARE AGENCY	71	456	437	90
CABELL HUNTINGTON HOSPITAL HHA	0	0	0	0
FAMILY HOME HEALTH CARE	29	27	44	12
HOME CARE OF SOUTHERN OHIO	5	26	29	2
KINGS DAUGHTERS MEDICAL CENTER HHA	56	205	216	45
GREENUP COUNTY TOTAL:	**161**	**714**	**726**	**149**
LAWRENCE				
BELLEFONTE HOME HEALTH CARE AGENCY	0	7	2	5
KINGS DAUGHTERS MEDICAL CENTER HHA	76	137	152	61
MORGAN COUNTY ARH HOME HEALTH AGENCY	1	0	1	0
THREE RIVERS MEDICAL CENTER HOME CARE	229	399	383	245
LAWRENCE COUNTY TOTAL:	**306**	**543**	**538**	**311**
ADD 10 TOTALS:	**1,560**	**2,847**	**2,984**	**1,423**
ADD: 11				
FLOYD				
HIGHLANDS HOME HEALTH	75	350	324	101
MCDOWELL ARH HOME HEALTH AGENCY	239	697	529	407
PIKEVILLE METHODIST HOSPITAL HHA	1	14	14	1
FLOYD COUNTY TOTAL:	**315**	**1,061**	**867**	**509**
JOHNSON				
HIGHLANDS HOME HEALTH	24	84	77	31
JOHNSON MAGOFFIN HOME HEALTH AGENCY	106	294	270	130
MEDSHARES HOME CARE OF LAKE CUMBERLAND, INC.	0	0	0	0
JOHNSON COUNTY TOTAL:	**130**	**378**	**347**	**161**
MAGOFFIN				
JOHNSON MAGOFFIN HOME HEALTH AGENCY	59	151	113	97

* SEE NOTES IN SECTION 4

	BEGINNING CENSUS	ADMISSIONS	DISCHARGES	ENDING CENSUS
MEDSHARES HOME CARE OF LAKE CUMBERLAND, INC.	0	0	0	0
MORGAN COUNTY ARH HOME HEALTH AGENCY	44	90	102	32
MAGOFFIN COUNTY TOTAL:	**103**	**241**	**215**	**129**
MARTIN				
MEDSHARES HOME CARE OF LAKE CUMBERLAND, INC.	0	0	0	0
MEMORIAL HOSPITAL HOME HEALTH	112	348	353	107
THREE RIVERS MEDICAL CENTER HOME CARE	38	63	57	44
MARTIN COUNTY TOTAL:	**150**	**411**	**410**	**151**
PIKE				
HOME CARE HEALTH SERVICES INC	279	494	532	241
MCDOWELL ARH HOME HEALTH AGENCY	131	374	306	199
PIKEVILLE METHODIST HOSPITAL HHA	20	168	150	38
WILLIAMSON ARH HOME HEALTH AGENCY	98	220	175	143
PIKE COUNTY TOTAL:	**528**	**1,256**	**1,163**	**621**
ADD 11 TOTALS:	**1,226**	**3,347**	**3,002**	**1,571**
ADD: 12				
BREATHITT				
BREATHITT COUNTY HOME HEALTH AGENCY	608	283	269	622
HAZARD APPALACHIAN REGIONAL HEALTHCARE HHA	9	8	8	9
BREATHITT COUNTY TOTAL:	**617**	**291**	**277**	**631**
KNOTT				
HAZARD APPALACHIAN REGIONAL HEALTHCARE HHA	100	84	82	102
KENTUCKY RIVER DISTRICT HOME HEALTH AGENCY	145	144	153	136
MCDOWELL ARH HOME HEALTH AGENCY	40	73	41	72
WHITESBURG ARH HOME HEALTH AGENCY	1	3	3	1
KNOTT COUNTY TOTAL:	**286**	**304**	**279**	**311**

* SEE NOTES IN SECTION 4

	BEGINNING CENSUS	ADMISSIONS	DISCHARGES	ENDING CENSUS
LEE				
KENTUCKY RIVER DISTRICT HOME HEALTH AGENCY	298	114	90	322
LEE COUNTY TOTAL:	**298**	**114**	**90**	**322**
LESLIE				
KENTUCKY RIVER DISTRICT HOME HEALTH AGENCY	191	79	83	187
MARY BRECKINRIDGE HOSPITAL HHA	111	166	187	90
MEMORIAL HOSPITAL HOME HEALTH	24	59	69	14
LESLIE COUNTY TOTAL:	**326**	**304**	**339**	**291**
LETCHER				
JENKINS COMMUNITY HOSPITAL HHA	31	105	110	26
WHITESBURG ARH HOME HEALTH AGENCY	187	424	471	140
LETCHER COUNTY TOTAL:	**218**	**529**	**581**	**166**
OWSLEY				
KENTUCKY RIVER DISTRICT HOME HEALTH AGENCY	270	77	73	274
OWSLEY COUNTY TOTAL:	**270**	**77**	**73**	**274**
PERRY				
HAZARD APPALACHIAN REGIONAL HEALTHCARE HHA	625	492	549	568
MARY BRECKINRIDGE HOSPITAL HHA	6	5	7	4
PERRY COUNTY TOTAL:	**631**	**497**	**556**	**572**
WOLFE				
KENTUCKY RIVER DISTRICT HOME HEALTH AGENCY	194	65	58	201
MORGAN COUNTY ARH HOME HEALTH AGENCY	41	148	153	36
WOLFE COUNTY TOTAL:	**235**	**213**	**211**	**237**
ADD 12 TOTALS:	**2,881**	**2,329**	**2,406**	**2,804**

* SEE NOTES IN SECTION 4

	BEGINNING CENSUS	ADMISSIONS	DISCHARGES	ENDING CENSUS
ADD: 13				
BELL				
COMPREHENSIVE HOME HEALTHCARE SERVICES INC	268	243	292	219
CUMBERLAND VALLEY DISTRICT HEALTH DEPT HHA	46	68	82	32
MEMORIAL HOSPITAL HOME HEALTH	0	1	1	0
MIDDLESBORO ARH HOME HEALTH AGENCY	75	198	203	70
PINEVILLE COMMUNITY HOSPITAL HHA	100	220	213	107
BELL COUNTY TOTAL:	**489**	**730**	**791**	**428**
CLAY				
CUMBERLAND VALLEY DISTRICT HEALTH DEPT HHA	282	322	322	282
MARY BRECKINRIDGE HOSPITAL HHA	3	0	2	1
MEMORIAL HOSPITAL HOME HEALTH	107	276	285	98
CLAY COUNTY TOTAL:	**392**	**598**	**609**	**381**
HARLAN				
CUMBERLAND VALLEY DISTRICT HEALTH DEPT HHA	144	257	213	188
HARLAN APPLACHIAN REGIONAL HOSPITAL HHA	122	418	454	86
HARLAN COUNTY TOTAL:	**266**	**675**	**667**	**274**
JACKSON				
CUMBERLAND VALLEY DISTRICT HEALTH DEPT HHA	230	269	264	235
MEMORIAL HOSPITAL HOME HEALTH	5	9	13	1
JACKSON COUNTY TOTAL:	**235**	**278**	**277**	**236**
KNOX				
KNOX COUNTY HEALTH DEPT HOME HEALTH AGENCY	246	489	461	274
PROFESSIONAL HOME HEALTH CARE AGENCY INC	426	397	296	527
KNOX COUNTY TOTAL:	**672**	**886**	**757**	**801**

* SEE NOTES IN SECTION 4

	BEGINNING CENSUS	ADMISSIONS	DISCHARGES	ENDING CENSUS
LAUREL				
PROFESSIONAL HOME HEALTH CARE AGENCY INC	299	515	413	401
SETON HOME HEALTH SERVICES	178	548	598	128
LAUREL COUNTY TOTAL:	**477**	**1,063**	**1,011**	**529**
ROCKCASTLE				
CUMBERLAND VALLEY DISTRICT HEALTH DEPT HHA	299	191	161	329
ROCKCASTLE HOSPTIAL HOME HEALTH	27	124	98	53
ROCKCASTLE COUNTY TOTAL:	**326**	**315**	**259**	**382**
WHITLEY				
PROFESSIONAL HOME HEALTH CARE AGENCY INC	1,596	1,044	1,098	1,542
WHITLEY COUNTY HOME HEALTH AGENCY	167	330	389	108
WHITLEY COUNTY TOTAL:	**1,763**	**1,374**	**1,487**	**1,650**
ADD 13 TOTALS:	**4,620**	**5,919**	**5,858**	**4,681**
ADD: 14				
ADAIR				
FAMILY HOME HEALTH CARE, INC	184	189	231	142
MEDSHARES HOME CARE OF LAKE CUMBERLAND, INC.	50	86	88	48
* PERSONAL TOUCH HOME CARE OF KY INC	104	8	16	96
ADAIR COUNTY TOTAL:	**338**	**283**	**335**	**286**
CASEY				
FAMILY HOME HEALTH CARE, INC	311	246	321	236
LIFELINE HOME HEALTH CARE	83	97	90	90
MCDOWELL HOME HEALTH AGENCY	15	20	17	18
MEDSHARES HOME CARE OF LAKE CUMBERLAND, INC.	63	103	95	71
* PERSONAL TOUCH HOME CARE OF KY INC	9	2	1	10
CASEY COUNTY TOTAL:	**481**	**468**	**524**	**425**

* SEE NOTES IN SECTION 4

	BEGINNING CENSUS	ADMISSIONS	DISCHARGES	ENDING CENSUS
CLINTON				
FAMILY HOME HEALTH CARE, INC	121	103	106	118
LIFELINE HOME HEALTH CARE	111	194	158	147
MEDSHARES HOME CARE OF LAKE CUMBERLAND, INC.	155	230	187	198
CLINTON COUNTY TOTAL:	**387**	**527**	**451**	**463**
CUMBERLAND				
FAMILY HOME HEALTH CARE, INC	116	52	95	73
LIFELINE HOME HEALTH CARE	279	226	183	322
MEDSHARES HOME CARE OF LAKE CUMBERLAND, INC.	19	38	24	33
CUMBERLAND COUNTY TOTAL:	**414**	**316**	**302**	**428**
GREEN				
FAMILY HOME HEALTH CARE, INC	193	199	235	157
LIFELINE HOME HEALTH CARE	82	138	135	85
MEDSHARES HOME CARE OF LAKE CUMBERLAND, INC.	16	25	22	19
GREEN COUNTY TOTAL:	**291**	**362**	**392**	**261**
MCCREARY				
LIFELINE HOME HEALTH CARE	306	427	387	346
MEDSHARES HOME CARE OF LAKE CUMBERLAND, INC.	81	132	115	98
MCCREARY COUNTY TOTAL:	**387**	**559**	**502**	**444**
PULASKI				
FAMILY HOME HEALTH CARE, INC	160	271	326	105
LIFELINE HOME HEALTH CARE	510	1,086	1,010	586
MEDSHARES HOME CARE OF LAKE CUMBERLAND, INC.	2	211	211	2
SETON HOME HEALTH SERVICES	0	0	0	0
PULASKI COUNTY TOTAL:	**672**	**1,568**	**1,547**	**693**
RUSSELL				
LIFELINE HOME HEALTH CARE	228	376	377	227

* SEE NOTES IN SECTION 4

	BEGINNING CENSUS	ADMISSIONS	DISCHARGES	ENDING CENSUS
MEDSHARES HOME CARE OF LAKE CUMBERLAND, INC.	1	23	8	16
* PERSONAL TOUCH HOME CARE OF KY INC	62	11	15	58
RUSSELL COUNTY TOTAL:	**291**	**410**	**400**	**301**
TAYLOR				
FAMILY HOME HEALTH CARE, INC	151	200	228	123
LIFELINE HOME HEALTH CARE	81	139	139	81
MEDSHARES HOME CARE OF LAKE CUMBERLAND, INC.	58	81	75	64
TAYLOR COUNTY HOSPITAL HOME HEALTH	52	268	260	60
TAYLOR COUNTY TOTAL:	**342**	**688**	**702**	**328**
WAYNE				
LIFELINE HOME HEALTH CARE	290	465	482	273
MEDSHARES HOME CARE OF LAKE CUMBERLAND, INC.	117	111	124	104
WAYNE COUNTY TOTAL:	**407**	**576**	**606**	**377**
ADD 14 TOTALS:	**4,010**	**5,757**	**5,761**	**4,006**
ADD: 15				
ANDERSON				
AMERICAN NURSING CARE INC	0	4	3	1
CARETENDERS OF THE BLUEGRASS	16	56	57	15
CENTRAL BAPTIST HOSPITAL HOME HEALTH CARE	3	15	15	3
FAMILY HOME HEALTH CARE, INC	6	16	21	1
HOUSECALL HOME HEALTHCARE	25	87	92	20
LIFELINE HEALTH CARE OF CENTRAL KENTUCKY	8	41	33	16
MCDOWELL HOME HEALTH AGENCY	2	11	7	6
NURSES REGISTRY AND HOME HEALTH CORPORATION	44	17	6	55
ANDERSON COUNTY TOTAL:	**104**	**247**	**234**	**117**
BOURBON				
CARETENDERS OF THE BLUEGRASS	1	18	19	0

* SEE NOTES IN SECTION 4

	BEGINNING CENSUS	ADMISSIONS	DISCHARGES	ENDING CENSUS
CENTRAL BAPTIST HOSPITAL HOME HEALTH CARE	7	14	15	6
FAMILY HOME HEALTH CARE, INC	8	8	15	1
GENTIVA HEALTH SERVICES	5	0	3	2
NURSES REGISTRY AND HOME HEALTH CORPORATION	179	38	14	203
RICHMOND PLACE HOME HEALTH AGENCY	0	0	0	0
ST JOSEPH HOME CARE SERVICES	2	9	5	6
WEDCO HOME HEALTH	136	131	116	151
BOURBON COUNTY TOTAL:	**338**	**218**	**187**	**369**
BOYLE				
AMERICAN NURSING CARE INC	3	2	5	0
CARETENDERS OF THE BLUEGRASS	0	1	1	0
CENTRAL BAPTIST HOSPITAL HOME HEALTH CARE	2	8	6	4
FAMILY HOME HEALTH CARE, INC	11	25	31	5
GENTIVA HEALTH SERVICES	93	305	316	82
MCDOWELL HOME HEALTH AGENCY	132	346	320	158
NURSES REGISTRY AND HOME HEALTH CORPORATION	79	11	4	86
BOYLE COUNTY TOTAL:	**320**	**698**	**683**	**335**
CLARK				
CARETENDERS OF THE BLUEGRASS	7	38	35	10
CENTRAL BAPTIST HOSPITAL HOME HEALTH CARE	17	34	30	21
* CLARK COUNTY HOME HEALTH AGENCY	135	514	438	211
FAMILY HOME HEALTH CARE, INC	3	3	6	0
GENTIVA HEALTH SERVICES	2	45	43	4
NURSES REGISTRY AND HOME HEALTH CORPORATION	126	21	12	135
SPECTRACARE HOME HEALTH - GATEWAY	3	23	24	2
ST JOSEPH HOME CARE SERVICES	4	17	15	6
CLARK COUNTY TOTAL:	**297**	**695**	**603**	**389**
ESTILL				
AMERICAN NURSING CARE INC	0	2	2	0

* SEE NOTES IN SECTION 4

	BEGINNING CENSUS	ADMISSIONS	DISCHARGES	ENDING CENSUS
FAMILY HOME HEALTH CARE, INC	1	30	26	5
GENTIVA HEALTH SERVICES	0	10	10	0
MEPCO HOME HEALTH AGENCY	95	193	154	134
NURSES REGISTRY AND HOME HEALTH CORPORATION	44	3	1	46
ESTILL COUNTY TOTAL:	**140**	**238**	**193**	**185**
FAYETTE				
AMERICAN NURSING CARE INC	39	74	71	42
CARETENDERS OF THE BLUEGRASS	104	797	762	139
CENTRAL BAPTIST HOSPITAL HOME HEALTH CARE	211	645	650	206
FAMILY HOME HEALTH CARE, INC	23	92	100	15
GENTIVA HEALTH SERVICES	116	563	581	98
INTEGRITY HEALTHCARE SERVICES	0	43	35	8
INTERIM HEALTHCARE	97	274	272	99
LIFELINE HEALTH CARE OF CENTRAL KENTUCKY	28	168	134	62
NURSES REGISTRY AND HOME HEALTH CORPORATION	906	184	67	1,023
OPTIONCARE	9	39	28	20
RICHMOND PLACE HOME HEALTH AGENCY	19	22	16	25
SPECTRACARE HOME HEALTH - GATEWAY	60	261	315	6
ST JOSEPH HOME CARE SERVICES	67	444	391	120
FAYETTE COUNTY TOTAL:	**1,679**	**3,606**	**3,422**	**1,863**
FRANKLIN				
AMERICAN NURSING CARE INC	0	1	1	0
CARETENDERS OF THE BLUEGRASS	29	158	149	38
CENTRAL BAPTIST HOSPITAL HOME HEALTH CARE	4	25	29	0
FAMILY HOME HEALTH CARE, INC	5	11	16	0
FRANKLIN COUNTY HOME HEALTH AGENCY	813	526	412	927
GENTIVA HEALTH SERVICES	7	73	76	4
INTERIM HEALTHCARE	3	11	13	1
NURSES REGISTRY AND HOME HEALTH CORPORATION	163	29	10	182
RICHMOND PLACE HOME HEALTH AGENCY	11	31	35	7

* SEE NOTES IN SECTION 4

	BEGINNING CENSUS	ADMISSIONS	DISCHARGES	ENDING CENSUS
FRANKLIN COUNTY TOTAL:	**1,035**	**865**	**741**	**1,159**
GARRARD				
AMERICAN NURSING CARE INC	4	1	1	4
CARETENDERS OF THE BLUEGRASS	0	4	0	4
CENTRAL BAPTIST HOSPITAL HOME HEALTH CARE	13	13	16	10
FAMILY HOME HEALTH CARE, INC	6	16	15	7
GENTIVA HEALTH SERVICES	17	0	5	12
INTEGRITY HEALTHCARE SERVICES	0	0	0	0
MCDOWELL HOME HEALTH AGENCY	38	99	82	55
MEDSHARES HOME CARE OF LAKE CUMBERLAND, INC.	0	2	2	0
NURSES REGISTRY AND HOME HEALTH CORPORATION	236	59	23	272
GARRARD COUNTY TOTAL:	**314**	**194**	**144**	**364**
HARRISON				
AMERICAN NURSING CARE INC	3	0	3	0
CENTRAL BAPTIST HOSPITAL HOME HEALTH CARE	2	13	13	2
FAMILY HOME HEALTH CARE, INC	3	8	10	1
GENTIVA HEALTH SERVICES	1	2	2	1
NURSES REGISTRY AND HOME HEALTH CORPORATION	64	16	14	66
OPTIONCARE	1	2	1	2
WEDCO HOME HEALTH	167	197	185	179
HARRISON COUNTY TOTAL:	**241**	**238**	**228**	**251**
JESSAMINE				
AMERICAN NURSING CARE INC	6	16	12	10
CARETENDERS OF THE BLUEGRASS	22	128	120	30
CENTRAL BAPTIST HOSPITAL HOME HEALTH CARE	36	94	102	28
FAMILY HOME HEALTH CARE, INC	6	5	9	2
GENTIVA HEALTH SERVICES	17	92	99	10
INTEGRITY HEALTHCARE SERVICES	0	9	9	0
INTERIM HEALTHCARE	12	34	28	18

* SEE NOTES IN SECTION 4

	BEGINNING CENSUS	ADMISSIONS	DISCHARGES	ENDING CENSUS
LIFELINE HEALTH CARE OF CENTRAL KENTUCKY	3	13	10	6
MEDSHARES HOME CARE OF LAKE CUMBERLAND, INC.	0	0	0	0
NURSES REGISTRY AND HOME HEALTH CORPORATION	103	21	7	117
OPTIONCARE	1	5	4	2
RICHMOND PLACE HOME HEALTH AGENCY	1	7	5	3
SPECTRACARE HOME HEALTH - GATEWAY	10	38	48	0
ST JOSEPH HOME CARE SERVICES	11	86	75	22
JESSAMINE COUNTY TOTAL:	**228**	**548**	**528**	**248**
LINCOLN				
AMERICAN NURSING CARE INC	2	0	2	0
FAMILY HOME HEALTH CARE, INC	30	49	63	16
GENTIVA HEALTH SERVICES	30	93	96	27
LIFELINE HOME HEALTH CARE	147	278	257	168
MCDOWELL HOME HEALTH AGENCY	97	185	174	108
LINCOLN COUNTY TOTAL:	**306**	**605**	**592**	**319**
MADISON				
AMERICAN NURSING CARE INC	5	4	1	8
CARETENDERS OF THE BLUEGRASS	12	45	54	3
CENTRAL BAPTIST HOSPITAL HOME HEALTH CARE	15	48	44	19
FAMILY HOME HEALTH CARE, INC	24	154	162	16
GENTIVA HEALTH SERVICES	6	64	55	15
INTEGRITY HEALTHCARE SERVICES	0	7	7	0
INTERIM HEALTHCARE	15	23	30	8
MEPCO HOME HEALTH AGENCY	266	744	661	349
NURSES REGISTRY AND HOME HEALTH CORPORATION	220	51	9	262
OPTIONCARE	1	11	0	12
MADISON COUNTY TOTAL:	**564**	**1,151**	**1,023**	**692**
MERCER				
AMERICAN NURSING CARE INC	0	4	4	0

* SEE NOTES IN SECTION 4

	BEGINNING CENSUS	ADMISSIONS	DISCHARGES	ENDING CENSUS
CARETENDERS OF THE BLUEGRASS	4	19	19	4
CENTRAL BAPTIST HOSPITAL HOME HEALTH CARE	2	15	14	3
FAMILY HOME HEALTH CARE, INC	4	14	15	3
GENTIVA HEALTH SERVICES	51	128	135	44
HAGGIN HOME HEALTH	19	94	88	25
MCDOWELL HOME HEALTH AGENCY	77	127	119	85
MEDSHARES HOME CARE OF LAKE CUMBERLAND, INC.	0	0	0	0
NURSES REGISTRY AND HOME HEALTH CORPORATION	88	11	6	93
MERCER COUNTY TOTAL:	**245**	**412**	**400**	**257**
NICHOLAS				
FAMILY HOME HEALTH CARE, INC	0	3	2	1
GENTIVA HEALTH SERVICES	1	13	14	0
NURSES REGISTRY AND HOME HEALTH CORPORATION	48	12	3	57
WEDCO HOME HEALTH	99	79	58	120
NICHOLAS COUNTY TOTAL:	**148**	**107**	**77**	**178**
POWELL				
AMERICAN NURSING CARE INC	1	0	1	0
FAMILY HOME HEALTH CARE, INC	2	7	8	1
GENTIVA HEALTH SERVICES	30	24	51	3
MEPCO HOME HEALTH AGENCY	98	201	208	91
POWELL COUNTY TOTAL:	**131**	**232**	**268**	**95**
SCOTT				
CARETENDERS OF THE BLUEGRASS	5	53	44	14
CENTRAL BAPTIST HOSPITAL HOME HEALTH CARE	9	27	29	7
FAMILY HOME HEALTH CARE, INC	6	44	45	5
GENTIVA HEALTH SERVICES	7	46	50	3
INTEGRITY HEALTHCARE SERVICES	0	7	6	1
NURSES REGISTRY AND HOME HEALTH CORPORATION	276	73	30	319
OPTIONCARE	0	7	1	6

* SEE NOTES IN SECTION 4

	BEGINNING CENSUS	ADMISSIONS	DISCHARGES	ENDING CENSUS
RICHMOND PLACE HOME HEALTH AGENCY	1	1	1	1
SPECTRACARE HOME HEALTH - GATEWAY	11	38	48	1
ST JOSEPH HOME CARE SERVICES	3	23	18	8
WEDCO HOME HEALTH	54	82	75	61
SCOTT COUNTY TOTAL:	**372**	**401**	**347**	**426**
WOODFORD				
AMERICAN NURSING CARE INC	1	3	3	1
CARETENDERS OF THE BLUEGRASS	12	75	78	9
CENTRAL BAPTIST HOSPITAL HOME HEALTH CARE	23	41	43	21
FAMILY HOME HEALTH CARE, INC	2	3	5	0
GENTIVA HEALTH SERVICES	9	46	50	5
INTERIM HEALTHCARE	1	18	14	5
LIFELINE HEALTH CARE OF CENTRAL KENTUCKY	0	8	7	1
NURSES REGISTRY AND HOME HEALTH CORPORATION	85	21	6	100
OPTIONCARE	1	2	2	1
SPECTRACARE HOME HEALTH - GATEWAY	8	31	38	1
ST JOSEPH HOME CARE SERVICES	3	45	39	9
WOODFORD COUNTY TOTAL:	**145**	**293**	**285**	**153**
ADD 15 TOTALS:	**6,607**	**10,748**	**9,955**	**7,400**
STATEWIDE TOTAL:	**38,610**	**86,407**	**83,091**	**41,926**

* SEE NOTES IN SECTION 4

2002 KENTUCKY ANNUAL HOME HEALTH SERVICES REPORT

SECTION II – HOME HEALTH PATIENTS BY AGE

KENTUCKY ANNUAL HOME HEALTH SERVICES REPORT
Age of Patients Served by Area Development District of Service
January - December 2002

	ADD	AGES 0-14	AGES 15-44	AGES 45-64	AGES 65-74	AGES 75-84	OVER 85	TOTAL PATIENTS SERVED
1	PURCHASE	597	456	1,209	1,152	1,465	1,056	5,935
2	PENNYRILE	225	437	844	930	1,337	946	4,719
3	GREEN RIVER	360	415	804	770	1,045	708	4,102
4	BARREN RIVER	277	595	1,346	1,442	1,682	967	6,309
5	LINCOLN TRAIL	394	464	1,304	1,022	1,255	599	5,038
6	KENTUCKIANA	3,491	3,168	5,050	4,034	4,881	2,354	22,978
7	NORTHERN KY	616	1,039	1,368	1,304	1,762	850	6,939
8	BUFFALO TRACE	43	105	200	215	273	143	979
9	GATEWAY	98	169	333	342	337	255	1,534
10	FIVCO	189	292	784	674	670	364	2,973
11	BIG SANDY	157	442	960	738	812	456	3,565
12	KY RIVER	94	327	704	628	706	456	2,915
13	CUMBERLAND VALLEY	324	760	1,720	1,580	2,136	1,317	7,837
14	LAKE CUMBERLAND	239	750	1,866	1,914	1,962	1,028	7,759
15	BLUEGRASS	774	1,436	2,959	2,718	3,386	2,080	13,353
	STATEWIDE TOTALS:	7,878	10,855	21,451	19,463	23,709	13,579	96,935

KENTUCKY ANNUAL HOME HEALTH SERVICES REPORT
Age of Patients Served by Agency and County of Service
January - December 2002

	AGES 0-14	AGES 15-44	AGES 45-64	AGES 65-74	AGES 75-84	OVER 85	TOTAL PATIENTS SERVED
ADD: 1							
BALLARD							
LOURDES HOMECARE	17	12	31	27	61	32	180
PURCHASE DISTRICT HOME HEALTH AGENCY	4	3	2	5	11	5	30
BALLARD COUNTY TOTALS:	**21**	**15**	**33**	**32**	**61**	**37**	**210**
CALLOWAY							
MEDSHARES HOMECARE STATELINE KY, INC	92	68	94	71	11	38	374
MURRAY CALLOWAY COUNTY HOSP HOME CARE SVCS	72	24	166	173	228	227	890
PURCHASE DISTRICT HOME HEALTH AGENCY	1	3	11	11	7	4	37
CALLOWAY COUNTY TOTALS:	**165**	**95**	**271**	**255**	**11**	**269**	**1,301**
CARLISLE							
LOURDES HOMECARE	3	5	13	14	23	15	73
PURCHASE DISTRICT HOME HEALTH AGENCY	0	1	10	9	25	12	57
CARLISLE COUNTY TOTALS:	**3**	**6**	**23**	**23**	**23**	**27**	**130**
FULTON							
BAPTIST MEMORIAL REG HOME HEALTH CARE INC	0	1	1	2	6	6	16
PARKWAY REGIONAL HOME HEALTH AGENCY	3	6	35	37	55	24	160
PURCHASE DISTRICT HOME HEALTH AGENCY	2	8	19	7	15	14	65
FULTON COUNTY TOTALS:	**5**	**15**	**55**	**46**	**6**	**44**	**241**
GRAVES							
LOURDES HOMECARE	20	18	62	69	93	50	312

* SEE NOTES IN SECTION 4

	AGES 0-14	AGES 15-44	AGES 45-64	AGES 65-74	AGES 75-84	OVER 85	TOTAL PATIENTS SERVED
MEDSHARES HOMECARE STATELINE KY, INC	193	14	171	184	88	69	719
PURCHASE DISTRICT HOME HEALTH AGENCY	67	61	54	26	61	38	307
GRAVES COUNTY TOTALS:	**280**	**93**	**287**	**279**	**93**	**157**	**1,338**
HICKMAN							
BAPTIST HOSPITAL EAST HOME HEALTH AGENCY	0	2	4	4	6	2	18
BAPTIST MEMORIAL REG HOME HEALTH CARE INC	0	1	2	7	8	4	22
PARKWAY REGIONAL HOME HEALTH AGENCY	1	4	10	8	17	10	50
PURCHASE DISTRICT HOME HEALTH AGENCY	1	6	9	5	11	12	44
HICKMAN COUNTY TOTALS:	**2**	**13**	**25**	**24**	**6**	**28**	**134**
MARSHALL							
BAPTIST HOSPITAL EAST HOME HEALTH AGENCY	0	8	30	47	49	10	144
LOURDES HOMECARE	12	14	39	26	52	28	171
MARSHALL COUNTY HOSPITAL HOME HEALTH	0	5	24	22	42	45	138
MEDSHARES HOMECARE STATELINE KY, INC	18	44	69	19	14	22	186
PURCHASE DISTRICT HOME HEALTH AGENCY	1	5	9	5	8	5	33
MARSHALL COUNTY TOTALS:	**31**	**76**	**171**	**119**	**49**	**110**	**672**
MCCRACKEN							
BAPTIST HOSPITAL EAST HOME HEALTH AGENCY	1	46	142	186	294	189	858
LOURDES HOMECARE	62	57	155	140	253	168	835
MEDSHARES HOMECARE STATELINE KY, INC	8	28	15	34	12	9	106
PURCHASE DISTRICT HOME HEALTH AGENCY	19	12	32	14	15	18	110
MCCRACKEN COUNTY TOTALS:	**90**	**143**	**344**	**374**	**294**	**384**	**1,909**
ADD 1 TOTALS:	**597**	**456**	**1,209**	**1,152**	**1,465**	**1,056**	**5,935**

* SEE NOTES IN SECTION 4

	AGES 0-14	AGES 15-44	AGES 45-64	AGES 65-74	AGES 75-84	OVER 85	TOTAL PATIENTS SERVED
ADD: 2							
CALDWELL							
CALDWELL COUNTY HOSPITAL HHA	5	15	48	66	96	66	296
LIFELINE HEALTHCARE OF KY INC II	3	8	18	9	6	0	44
MARION HOME HEALTH AGENCY	1	5	6	4	9	7	32
REGIONAL MEDICAL CENTER HOME HEALTH AGENCY	3	2	5	2	4	3	19
CALDWELL COUNTY TOTALS:	**12**	**30**	**77**	**81**	**96**	**76**	**391**
CHRISTIAN							
GENTIVA HEALTH SERVICES	31	56	130	98	126	88	529
GENTIVA HEALTH SERVICES	2	21	67	64	81	61	296
JENNIE STUART MEDICAL CENTER HHA	8	42	81	86	101	48	366
LIFELINE HEALTHCARE OF KY INC II	1	30	45	38	30	6	150
PROCARE HOME HEALTH INC	17	10	21	21	24	23	116
REGIONAL MEDICAL CENTER HOME HEALTH AGENCY	4	11	15	15	17	5	67
SOLEUMS HEALTHCARE OF AUDUBON PKY, INC	0	1	0	0	0	0	1
CHRISTIAN COUNTY TOTALS:	**63**	**171**	**359**	**322**	**126**	**231**	**1,525**
CRITTENDEN							
LIFELINE HEALTHCARE OF KY INC II	0	0	0	0	0	0	0
* LIVINGSTON HOSP & HLTHCARE SVCS HHA	0	0	0	0	0	0	0
MARION HOME HEALTH AGENCY	4	7	30	28	49	20	138
REGIONAL MEDICAL CENTER HOME HEALTH AGENCY	0	0	0	0	1	0	1
CRITTENDEN COUNTY TOTALS:	**4**	**7**	**30**	**28**	**0**	**20**	**139**
HOPKINS							
GENTIVA HEALTH SERVICES	0	0	5	0	2	0	7

* SEE NOTES IN SECTION 4

	AGES 0-14	AGES 15-44	AGES 45-64	AGES 65-74	AGES 75-84	OVER 85	TOTAL PATIENTS SERVED
GENTIVA HEALTH SERVICES	2	6	13	5	2	0	28
PROCARE HOME HEALTH INC	18	19	39	36	77	49	238
REGIONAL MEDICAL CENTER HOME HEALTH AGENCY	22	62	82	124	175	155	620
SOLEUMS HEALTHCARE OF AUDUBON PKY, INC	1	4	2	3	0	2	12
HOPKINS COUNTY TOTALS:	**43**	**91**	**141**	**168**	**2**	**206**	**905**
LIVINGSTON							
LIFELINE HEALTHCARE OF KY INC II	0	2	0	0	1	0	3
* LIVINGSTON HOSP & HLTHCARE SVCS HHA	0	0	0	0	0	0	0
LOURDES HOMECARE	8	7	16	16	6	4	57
MARION HOME HEALTH AGENCY	0	1	2	7	7	3	20
LIVINGSTON COUNTY TOTALS:	**8**	**10**	**18**	**23**	**1**	**7**	**80**
LYON							
CALDWELL COUNTY HOSPITAL HHA	10	7	15	31	42	13	118
LIFELINE HEALTHCARE OF KY INC II	4	14	12	15	9	4	58
MARION HOME HEALTH AGENCY	0	0	3	3	4	0	10
REGIONAL MEDICAL CENTER HOME HEALTH AGENCY	0	1	0	0	0	0	1
LYON COUNTY TOTALS:	**14**	**22**	**30**	**49**	**42**	**17**	**187**
MUHLENBERG							
GENTIVA HEALTH SERVICES	0	3	4	2	2	4	15
GENTIVA HEALTH SERVICES	11	5	6	5	2	6	35
MUHLENBERG COMM HOSPITAL HOME HEALTH AGENCY	42	24	10	82	252	286	696
REGIONAL MEDICAL CENTER HOME HEALTH AGENCY	13	12	23	19	44	26	137
MUHLENBERG COUNTY TOTALS:	**66**	**44**	**43**	**108**	**2**	**322**	**883**

* SEE NOTES IN SECTION 4

	AGES 0-14	AGES 15-44	AGES 45-64	AGES 65-74	AGES 75-84	OVER 85	TOTAL PATIENTS SERVED
TODD							
GENTIVA HEALTH SERVICES	4	6	23	15	20	17	85
GENTIVA HEALTH SERVICES	0	0	24	8	16	8	56
JENNIE STUART MEDICAL CENTER HHA	2	3	11	10	19	5	50
LIFELINE HEALTH CARE OF KY INC III	4	25	42	50	46	12	179
REGIONAL MEDICAL CENTER HOME HEALTH AGENCY	0	1	3	0	5	1	10
TODD COUNTY TOTALS:	**10**	**35**	**103**	**83**	**20**	**43**	**380**
TRIGG							
BAPTIST HOSPITAL EAST HOME HEALTH AGENCY	0	0	1	1	1	0	3
CALDWELL COUNTY HOSPITAL HHA	0	2	7	6	10	2	27
GENTIVA HEALTH SERVICES	0	0	3	4	3	0	10
GENTIVA HEALTH SERVICES	2	2	3	5	6	0	18
JENNIE STUART MEDICAL CENTER HHA	1	5	3	7	11	5	32
LIFELINE HEALTHCARE OF KY INC II	0	8	14	13	8	0	43
REGIONAL MEDICAL CENTER HOME HEALTH AGENCY	0	0	1	1	0	0	2
TRIGG COUNTY HOSPITAL HOME CARE	2	10	11	31	23	17	94
TRIGG COUNTY TOTALS:	**5**	**27**	**43**	**68**	**1**	**24**	**229**
ADD 2 TOTALS:	**225**	**437**	**844**	**930**	**1,337**	**946**	**4,719**
ADD: 3							
DAVIESS							
CARETENDERS OF INDIANA INC	0	4	20	35	29	44	132
COMMUNITY HEALTH SERVICES INC	0	34	49	32	41	49	205
* GREEN RIVER DISTRICT HOME HEALTH AGENCY	30	21	28	46	45	27	197

* SEE NOTES IN SECTION 4

	AGES 0-14	AGES 15-44	AGES 45-64	AGES 65-74	AGES 75-84	OVER 85	TOTAL PATIENTS SERVED
HOME CARE SERVICES	66	100	218	186	273	160	1003
PROCARE HOME HEALTH INC	26	16	42	35	61	31	211
SOLEUMS HEALTHCARE OF AUDUBON PKY, INC	1	4	2	6	7	1	21
WENDELL FOSTER CENTER HOME HEALTH AGENCY	1	1	4	3	1	2	12
DAVIESS COUNTY TOTALS:	**124**	**180**	**363**	**343**	**29**	**314**	**1,781**
HANCOCK							
BRECKINRIDGE MEMORIAL HOSPITAL HHA	0	1	0	1	0	0	2
CARETENDERS OF INDIANA INC	0	0	0	0	0	1	1
COMMUNITY HEALTH SERVICES INC	0	9	7	3	0	0	19
* GREEN RIVER DISTRICT HOME HEALTH AGENCY	5	1	6	3	8	0	23
HOME CARE SERVICES	5	9	21	11	12	7	65
VISITING NURSE ASSOCIATION OF SOUTHWESTERN	1	2	3	5	5	1	17
HANCOCK COUNTY TOTALS:	**11**	**22**	**37**	**23**	**0**	**9**	**127**
HENDERSON							
CARETENDERS OF INDIANA INC	1	1	13	15	40	15	85
COMMUNITY HEALTH SERVICES INC	0	1	7	2	1	0	11
* GREEN RIVER DISTRICT HOME HEALTH AGENCY	7	4	15	8	14	3	51
METHODIST HOSPITAL HHA	105	59	121	115	185	124	709
PROCARE HOME HEALTH INC	2	3	4	0	1	0	10
SOLEUMS HEALTHCARE OF AUDUBON PKY, INC	1	31	4	8	7	4	55
VISITING NURSE ASSOCIATION OF SOUTHWESTERN	0	4	13	4	15	8	44
HENDERSON COUNTY TOTALS:	**116**	**103**	**177**	**152**	**40**	**154**	**965**

* SEE NOTES IN SECTION 4

	AGES 0-14	AGES 15-44	AGES 45-64	AGES 65-74	AGES 75-84	OVER 85	TOTAL PATIENTS SERVED
MCLEAN							
CARETENDERS OF INDIANA INC	0	0	2	2	8	2	14
COMMUNITY HEALTH SERVICES INC	0	0	0	0	0	1	1
GENTIVA HEALTH SERVICES	0	0	0	0	0	0	0
GENTIVA HEALTH SERVICES	1	1	0	0	0	0	2
* GREEN RIVER DISTRICT HOME HEALTH AGENCY	4	1	4	8	4	3	24
HOME CARE SERVICES	3	8	16	18	10	17	72
PROCARE HOME HEALTH INC	0	1	6	6	4	5	22
REGIONAL MEDICAL CENTER HOME HEALTH AGENCY	2	3	5	8	7	13	38
MCLEAN COUNTY TOTALS:	**10**	**14**	**33**	**42**	**8**	**41**	**173**
OHIO							
CARETENDERS OF INDIANA INC	0	1	0	0	0	0	1
COMMUNITY HEALTH SERVICES INC	0	0	0	0	0	0	0
* GREEN RIVER DISTRICT HOME HEALTH AGENCY	7	15	4	5	9	4	44
HOME CARE SERVICES	4	11	14	10	8	2	49
* MEDSHARES HOME CARE OF SOUTHERN KY	0	0	1	0	1	0	2
PROCARE HOME HEALTH INC	8	25	50	45	101	76	305
OHIO COUNTY TOTALS:	**19**	**52**	**69**	**60**	**0**	**82**	**401**
UNION							
CARETENDERS OF INDIANA INC	0	0	0	2	1	1	4
COMMUNITY HEALTH SERVICES INC	0	0	0	0	0	0	0
* GREEN RIVER DISTRICT HOME HEALTH AGENCY	2	2	4	8	1	1	18
METHODIST HOSPITAL HHA	38	15	30	31	34	25	173

* SEE NOTES IN SECTION 4

	AGES 0-14	AGES 15-44	AGES 45-64	AGES 65-74	AGES 75-84	OVER 85	TOTAL PATIENTS SERVED
REGIONAL MEDICAL CENTER HOME HEALTH AGENCY	2	4	3	5	0	0	14
SOLEUMS HEALTHCARE OF AUDUBON PKY, INC	3	2	42	56	36	20	159
VISITING NURSE ASSOCIATION OF SOUTHWESTERN	0	0	1	1	1	1	4
UNION COUNTY TOTALS:	**45**	**23**	**80**	**103**	**1**	**48**	**372**
WEBSTER							
CARETENDERS OF INDIANA INC	0	0	1	0	2	1	4
COMMUNITY HEALTH SERVICES INC	0	0	0	0	0	0	0
* GREEN RIVER DISTRICT HOME HEALTH AGENCY	1	3	1	0	1	0	6
METHODIST HOSPITAL HHA	26	4	12	17	26	21	106
PROCARE HOME HEALTH INC	1	2	10	4	5	6	28
REGIONAL MEDICAL CENTER HOME HEALTH AGENCY	6	10	20	19	40	31	126
SOLEUMS HEALTHCARE OF AUDUBON PKY, INC	1	2	1	7	1	1	13
WEBSTER COUNTY TOTALS:	**35**	**21**	**45**	**47**	**2**	**60**	**283**
ADD 3 TOTALS:	**360**	**415**	**804**	**770**	**1,045**	**708**	**4,102**
ADD: 4							
ALLEN							
FAMILY HOME HEALTH CARE, INC	0	3	25	24	38	18	108
* LIFELINE HEALTHCARE OF KY INC	0	10	19	16	14	1	60
* MEDSHARES HOME CARE OF SOUTHERN KY	4	1	24	0	15	10	54
MONROE COUNTY MEDICAL CTR HOME HEALTH AGENCY	0	0	1	0	1	0	2
THE MEDICAL CTR AT BOWLING GREEN HOME CARE PR	19	25	44	43	59	29	219
ALLEN COUNTY TOTALS:	**23**	**39**	**113**	**83**	**38**	**58**	**443**

* SEE NOTES IN SECTION 4

	AGES 0-14	AGES 15-44	AGES 45-64	AGES 65-74	AGES 75-84	OVER 85	TOTAL PATIENTS SERVED
BARREN							
FAMILY HOME HEALTH CARE, INC	14	16	85	99	136	121	471
MEDSHARES HOME CARE OF LAKE CUMBERLAND, INC.	1	1	2	5	4	2	15
* MEDSHARES HOME CARE OF SOUTHERN KY	14	2	3	23	5	4	51
T J SAMSON COMMUNITY HOSPITAL HHA	49	63	145	139	198	131	725
BARREN COUNTY TOTALS:	**78**	**82**	**235**	**266**	**136**	**258**	**1,262**
BUTLER							
GENTIVA HEALTH SERVICES	1	1	1	1	0	0	4
GENTIVA HEALTH SERVICES	1	0	0	0	0	1	2
* LIFELINE HEALTHCARE OF KY INC	10	31	54	56	60	6	217
* MEDSHARES HOME CARE OF SOUTHERN KY	1	8	4	9	6	2	30
THE MEDICAL CTR AT BOWLING GREEN HOME CARE PR	7	5	22	16	17	12	79
BUTLER COUNTY TOTALS:	**20**	**45**	**81**	**82**	**0**	**21**	**332**
EDMONSON							
* LIFELINE HEALTHCARE OF KY INC	3	30	58	50	62	7	210
* MEDSHARES HOME CARE OF SOUTHERN KY	1	3	7	6	5	6	28
THE MEDICAL CTR AT BOWLING GREEN HOME CARE PR	3	6	14	26	24	17	90
EDMONSON COUNTY TOTALS:	**7**	**39**	**79**	**82**	**62**	**30**	**328**
HART							
FAMILY HOME HEALTH CARE, INC	12	15	31	32	44	36	170
* LIFELINE HEALTHCARE OF KY INC	11	27	71	70	44	10	233
MEDSHARES HOME CARE OF LAKE CUMBERLAND, INC.	1	2	3	4	9	7	26
* MEDSHARES HOME CARE OF SOUTHERN KY	1	12	13	18	45	7	96
T J SAMSON COMMUNITY HOSPITAL HHA	8	6	28	25	24	21	112

* SEE NOTES IN SECTION 4

	AGES 0-14	AGES 15-44	AGES 45-64	AGES 65-74	AGES 75-84	OVER 85	TOTAL PATIENTS SERVED
HART COUNTY TOTALS:	**33**	**62**	**146**	**149**	**44**	**81**	**637**
LOGAN							
FAMILY HOME HEALTH CARE, INC	1	4	9	7	9	2	32
GENTIVA HEALTH SERVICES	4	1	7	3	6	0	21
GENTIVA HEALTH SERVICES	0	0	0	0	0	0	0
LIFELINE HEALTH CARE OF KY INC III	6	38	71	58	61	13	247
* MEDSHARES HOME CARE OF SOUTHERN KY	2	7	14	18	22	8	71
PROCARE HOME HEALTH INC	4	14	37	48	88	47	238
LOGAN COUNTY TOTALS:	**17**	**64**	**138**	**134**	**9**	**70**	**609**
METCALFE							
MEDSHARES HOME CARE OF LAKE CUMBERLAND, INC.	0	3	3	15	9	9	39
MEDSHARES HOME CARE OF LAKE CUMBERLAND, INC.	0	3	3	15	9	9	39
MONROE COUNTY MEDICAL CTR HOME HEALTH AGENCY	1	0	2	3	3	2	11
* PERSONAL TOUCH HOME CARE OF KY INC	0	0	4	7	7	5	23
T J SAMSON COMMUNITY HOSPITAL HHA	11	13	49	57	46	35	211
METCALFE COUNTY TOTALS:	**12**	**19**	**61**	**97**	**9**	**60**	**323**
MONROE							
MONROE COUNTY MEDICAL CTR HOME HEALTH AGENCY	6	10	32	47	75	43	213
THE MEDICAL CTR AT BOWLING GREEN HOME CARE PR	4	9	7	3	3	1	27
MONROE COUNTY TOTALS:	**10**	**19**	**39**	**50**	**75**	**44**	**240**
SIMPSON							
FAMILY HOME HEALTH CARE, INC	1	5	14	12	9	14	55
* LIFELINE HEALTHCARE OF KY INC	8	20	55	72	69	21	245
* MEDICAL CENTER AT FRANKLIN HOME CARE PROGRAM	1	4	5	3	2	2	17

* SEE NOTES IN SECTION 4

	AGES 0-14	AGES 15-44	AGES 45-64	AGES 65-74	AGES 75-84	OVER 85	TOTAL PATIENTS SERVED
* MEDSHARES HOME CARE OF SOUTHERN KY	2	4	1	9	7	6	29
THE MEDICAL CTR AT BOWLING GREEN HOME CARE PR	1	2	7	3	6	1	20
SIMPSON COUNTY TOTALS:	**13**	**35**	**82**	**99**	**9**	**44**	**366**
WARREN							
FAMILY HOME HEALTH CARE, INC	2	10	37	46	61	42	198
* LIFELINE HEALTHCARE OF KY INC	19	57	98	104	98	32	408
MEDSHARES HOME CARE OF LAKE CUMBERLAND, INC.	5	5	7	11	23	16	67
* MEDSHARES HOME CARE OF SOUTHERN KY	3	24	33	41	39	66	206
PROCARE HOME HEALTH INC	3	12	32	26	45	33	151
THE MEDICAL CTR AT BOWLING GREEN HOME CARE PR	32	83	165	172	175	112	739
WARREN COUNTY TOTALS:	**64**	**191**	**372**	**400**	**61**	**301**	**1,769**
ADD 4 TOTALS:	**277**	**595**	**1,346**	**1,442**	**1,682**	**967**	**6,309**
ADD: 5							
BRECKINRIDGE							
BRECKINRIDGE MEMORIAL HOSPITAL HHA	0	14	30	34	43	29	150
CARITAS HHA	5	3	12	20	6	1	47
HOME CARE SERVICS OF HARDIN MEMORIAL HOSPITAL	1	1	4	6	2	1	15
* LINCOLN TRAIL DISTRICT HEALTH DEPT HHA	9	7	30	24	26	15	111
MEDSHARES HOME CARE OF LAKE CUMBERLAND, INC.	0	0	0	0	0	0	0
MEDSHARES HOME CARE OF MIDDLE KY, INC	1	3	4	1	10	12	31
BRECKINRIDGE COUNTY TOTALS:	**16**	**28**	**80**	**85**	**43**	**58**	**354**
GRAYSON							
FAMILY HOME HEALTH CARE, INC	0	5	9	11	3	4	32

* SEE NOTES IN SECTION 4

	AGES 0-14	AGES 15-44	AGES 45-64	AGES 65-74	AGES 75-84	OVER 85	TOTAL PATIENTS SERVED
* LINCOLN TRAIL DISTRICT HEALTH DEPT HHA	12	9	32	25	33	14	125
MEDSHARES HOME CARE OF MIDDLE KY, INC	2	3	15	104	32	3	159
TWIN LAKES HOME HEALTH AGENCY	20	30	70	67	94	58	339
GRAYSON COUNTY TOTALS:	**34**	**47**	**126**	**207**	**3**	**79**	**655**
HARDIN							
CARETENDERS	2	15	48	48	105	60	278
CARITAS HHA	23	31	69	63	68	47	301
FAMILY HOME HEALTH CARE, INC	10	2	14	9	21	11	67
HOME CARE SERVICS OF HARDIN MEMORIAL HOSPITAL	56	34	97	69	89	32	377
INTEGRITY HEALTHCARE SERVICES	16	8	7	1	0	0	32
* LINCOLN TRAIL DISTRICT HEALTH DEPT HHA	13	27	42	20	33	17	152
MEDSHARES HOME CARE OF LAKE CUMBERLAND, INC.	0	0	0	0	0	0	0
MEDSHARES HOME CARE OF MIDDLE KY, INC	14	19	224	5	42	1	305
VISITING NURSE ASSOCIATION	16	20	29	20	15	6	106
HARDIN COUNTY TOTALS:	**150**	**156**	**530**	**235**	**105**	**174**	**1,618**
LARUE							
CARITAS HHA	1	10	16	22	17	10	76
HOME CARE SERVICS OF HARDIN MEMORIAL HOSPITAL	8	5	2	14	13	4	46
* LINCOLN TRAIL DISTRICT HEALTH DEPT HHA	5	5	8	17	20	11	66
MEDSHARES HOME CARE OF MIDDLE KY, INC	2	4	12	31	29	20	98
LARUE COUNTY TOTALS:	**16**	**24**	**38**	**84**	**17**	**45**	**286**
MARION							
CARITAS HHA	28	21	32	24	46	19	170

* SEE NOTES IN SECTION 4

	AGES 0-14	AGES 15-44	AGES 45-64	AGES 65-74	AGES 75-84	OVER 85	TOTAL PATIENTS SERVED
* LINCOLN TRAIL DISTRICT HEALTH DEPT HHA	8	16	28	41	34	23	150
MCDOWELL HOME HEALTH AGENCY	0	0	1	3	0	0	4
MEDSHARES HOME CARE OF MIDDLE KY, INC	7	12	79	33	15	11	157
MARION COUNTY TOTALS:	**43**	**49**	**140**	**101**	**46**	**53**	**481**
MEADE							
BRECKINRIDGE MEMORIAL HOSPITAL HHA	0	3	3	0	4	0	10
CARITAS HHA	3	13	31	18	20	6	91
FAMILY HOME HEALTH CARE, INC	0	1	4	1	1	1	8
HOME CARE SERVICS OF HARDIN MEMORIAL HOSPITAL	6	3	5	7	4	4	29
* LINCOLN TRAIL DISTRICT HEALTH DEPT HHA	7	4	11	13	24	10	69
MEDSHARES HOME CARE OF LAKE CUMBERLAND, INC.	0	0	0	0	0	0	0
MEDSHARES HOME CARE OF MIDDLE KY, INC	1	4	7	24	79	7	122
VISITING NURSE ASSOCIATION	24	26	45	34	21	6	156
MEADE COUNTY TOTALS:	**41**	**54**	**106**	**97**	**4**	**34**	**485**
NELSON							
CARITAS HHA	47	42	110	119	192	104	614
HOME CARE SERVICS OF HARDIN MEMORIAL HOSPITAL	7	1	9	1	1	0	19
MEDSHARES HOME CARE OF MIDDLE KY, INC	5	9	68	12	13	5	112
VISITING NURSE ASSOCIATION	21	23	47	27	15	4	137
NELSON COUNTY TOTALS:	**80**	**75**	**234**	**159**	**192**	**113**	**882**
WASHINGTON							
CARITAS HHA	8	16	27	26	43	19	139
* LINCOLN TRAIL DISTRICT HEALTH DEPT HHA	4	10	14	13	30	15	86

* SEE NOTES IN SECTION 4

	AGES 0-14	AGES 15-44	AGES 45-64	AGES 65-74	AGES 75-84	OVER 85	TOTAL PATIENTS SERVED
MCDOWELL HOME HEALTH AGENCY	1	1	2	4	5	3	16
MEDSHARES HOME CARE OF MIDDLE KY, INC	1	4	7	11	7	6	36
WASHINGTON COUNTY TOTALS:	**14**	**31**	**50**	**54**	**43**	**43**	**277**
ADD 5 TOTALS:	**394**	**464**	**1,304**	**1,022**	**1,255**	**599**	**5,038**
ADD: 6							
BULLITT							
BAPTIST HOSPITAL EAST HOME HEALTH AGENCY	23	6	18	24	15	10	96
CARETENDERS	0	7	36	80	59	37	219
CARITAS HHA	0	10	33	37	28	17	125
FAMILY HOME HEALTH CARE, INC	2	5	17	6	6	3	39
GENTIVA HEALTH SERVICES	5	8	19	6	4	1	43
HOME CARE SERVICS OF HARDIN MEMORIAL HOSPITAL	0	0	0	0	3	0	3
HOUSECALL HOME HEALTHCARE	0	0	2	2	5	1	10
INTEGRITY HEALTHCARE SERVICES	10	12	9	1	1	0	33
INTERIM HEALTHCARE SERVICES	6	5	5	1	0	0	17
MEDSHARES HOME CARE OF KENTUCKY, INC	1	3	0	0	0	0	4
MEDSHARES HOME CARE OF MIDDLE KY, INC	1	2	8	11	17	3	42
SPECTRA CARE HOME HEALTH INC	79	42	91	23	29	11	275
VISITING NURSE ASSOCIATION	28	24	59	26	27	12	176
BULLITT COUNTY TOTALS:	**155**	**124**	**297**	**217**	**15**	**95**	**1,082**
HENRY							
BAPTIST HOSPITAL EAST HOME HEALTH AGENCY	3	5	14	10	9	5	46
CARETENDERS	0	3	2	4	9	1	19

* SEE NOTES IN SECTION 4

	AGES 0-14	AGES 15-44	AGES 45-64	AGES 65-74	AGES 75-84	OVER 85	TOTAL PATIENTS SERVED
GENTIVA HEALTH SERVICES	0	7	13	6	10	3	39
HOUSECALL HOME HEALTHCARE	0	0	0	2	0	1	3
INTERIM HEALTHCARE SERVICES	2	3	7	4	14	11	41
NORTH CENTRAL DISTRICT HOME HEALTH AGENCY	6	11	33	34	47	26	157
SPECTRA CARE HOME HEALTH INC	24	8	14	9	3	3	61
HENRY COUNTY TOTALS:	**35**	**37**	**83**	**69**	**9**	**50**	**366**
JEFFERSON							
BAPTIST HOSPITAL EAST HOME HEALTH AGENCY	282	67	288	430	583	260	1910
CARETENDERS	8	96	322	553	815	417	2211
CARITAS HHA	0	120	287	431	615	267	1720
CHILDREN AND YOUTH PROJECT HOME HEALTH	381	4	0	0	0	0	385
GENTIVA HEALTH SERVICES	58	179	331	151	210	74	1003
HOUSECALL HOME HEALTHCARE	0	20	63	50	80	29	242
INTERIM HEALTHCARE SERVICES	84	82	56	61	68	34	385
LIVING INDEPENDENTLY FOR THE ELDERLY LIFE	0	2	1	3	25	18	49
MEDSHARES HOME CARE OF KENTUCKY, INC	18	136	273	93	28	12	560
SPECTRA CARE HOME HEALTH INC	1,370	1,251	1,371	920	920	390	6222
SPECTRACARE HOME CARE PLUS - LOUISVILLE	7	0	0	0	0	1	8
VISITING NURSE ASSOCIATION	822	862	1,282	778	897	529	5170
JEFFERSON COUNTY TOTALS:	**3,030**	**2,819**	**4,274**	**3,470**	**583**	**2,031**	**19,865**
OLDHAM							
BAPTIST HOSPITAL EAST HOME HEALTH AGENCY	26	8	43	35	52	21	185
CARETENDERS	0	2	11	19	16	11	59

* SEE NOTES IN SECTION 4

	AGES 0-14	AGES 15-44	AGES 45-64	AGES 65-74	AGES 75-84	OVER 85	TOTAL PATIENTS SERVED
CARITAS HHA	0	0	3	2	1	1	7
FAMILY HOME HEALTH CARE, INC	2	2	0	1	1	0	6
GENTIVA HEALTH SERVICES	6	10	9	4	10	4	43
HOUSECALL HOME HEALTHCARE	0	0	1	0	3	1	5
INTERIM HEALTHCARE SERVICES	4	2	7	6	10	7	36
MEDSHARES HOME CARE OF KENTUCKY, INC	2	2	11	2	1	0	18
NORTH CENTRAL DISTRICT HOME HEALTH AGENCY	2	4	6	8	16	6	42
SPECTRA CARE HOME HEALTH INC	58	41	63	16	11	6	195
VISITING NURSE ASSOCIATION	10	10	22	17	10	8	77
OLDHAM COUNTY TOTALS:	**110**	**81**	**176**	**110**	**52**	**65**	**673**
SHELBY							
BAPTIST HOSPITAL EAST HOME HEALTH AGENCY	8	0	15	11	2	5	41
CARETENDERS	1	2	4	3	13	2	25
CARITAS HHA	0	0	1	0	1	0	2
FAMILY HOME HEALTH CARE, INC	3	6	17	39	48	37	150
GENTIVA HEALTH SERVICES	2	7	9	1	9	3	31
HOUSECALL HOME HEALTHCARE	0	8	1	4	3	1	17
INTERIM HEALTHCARE SERVICES	2	10	1	4	4	4	25
MEDSHARES HOME CARE OF KENTUCKY, INC	1	11	1	1	0	2	16
NORTH CENTRAL DISTRICT HOME HEALTH AGENCY	3	3	17	20	36	14	93
SPECTRA CARE HOME HEALTH INC	49	20	26	10	7	1	113
VISITING NURSE ASSOCIATION	11	11	21	8	7	4	62
SHELBY COUNTY TOTALS:	**80**	**78**	**113**	**101**	**2**	**73**	**575**

* SEE NOTES IN SECTION 4

	AGES 0-14	AGES 15-44	AGES 45-64	AGES 65-74	AGES 75-84	OVER 85	TOTAL PATIENTS SERVED
SPENCER							
BAPTIST HOSPITAL EAST HOME HEALTH AGENCY	8	2	14	15	15	2	56
CARETENDERS	0	1	4	5	7	3	20
CARITAS HHA	2	2	18	7	11	2	42
FAMILY HOME HEALTH CARE, INC	3	1	3	3	7	2	19
HOUSECALL HOME HEALTHCARE	0	1	5	3	5	5	19
INTERIM HEALTHCARE SERVICES	1	1	0	1	0	0	3
MEDSHARES HOME CARE OF KENTUCKY, INC	1	3	7	0	0	1	12
SPECTRA CARE HOME HEALTH INC	29	11	20	2	3	2	67
SPENCER COUNTY TOTALS:	**44**	**22**	**71**	**36**	**15**	**17**	**238**
TRIMBLE							
BAPTIST HOSPITAL EAST HOME HEALTH AGENCY	1	2	2	2	1	3	11
CARETENDERS	0	1	0	1	4	0	6
GENTIVA HEALTH SERVICES	16	0	1	3	5	2	27
INTERIM HEALTHCARE SERVICES	5	2	18	13	31	15	84
NORTH CENTRAL DISTRICT HOME HEALTH AGENCY	5	0	4	8	4	2	23
SPECTRA CARE HOME HEALTH INC	10	2	11	4	0	1	28
TRIMBLE COUNTY TOTALS:	**37**	**7**	**36**	**31**	**1**	**23**	**179**
ADD 6 TOTALS:	**3,491**	**3,168**	**5,050**	**4,034**	**4,881**	**2,354**	**22,978**
ADD: 7							
BOONE							
AMERICAN NURSING CARE	20	29	17	13	21	7	107
BAPTIST HOME HEALTH	0	0	4	5	33	21	63

* SEE NOTES IN SECTION 4

	AGES 0-14	AGES 15-44	AGES 45-64	AGES 65-74	AGES 75-84	OVER 85	TOTAL PATIENTS SERVED
CARETENDERS OF NORTHERN KY	0	1	4	7	16	9	37
FAMILY HOME HEALTH CARE, INC	0	0	0	0	1	0	1
GENTIVA HEALTH SERVICES (USA), INC	4	42	17	18	37	28	146
INTERIM HEALTHCARE OF NORTHERN KY	35	81	72	39	43	26	296
PERSONAL TOUCH HOME CARE OF KY INC	38	52	19	26	18	1	154
SPECTRACARE ADVANTAGE	4	8	26	27	39	22	126
ST ELIZABETH HOME HEALTH AGENCY HOSPICE	0	19	51	74	74	40	258
VISITING NURSE ASSOCIATION	0	8	11	12	14	9	54
BOONE COUNTY TOTALS:	**101**	**240**	**221**	**221**	**21**	**163**	**1,242**
CAMPBELL							
AMERICAN NURSING CARE	23	37	5	10	5	5	85
BAPTIST HOME HEALTH	0	0	1	8	26	16	51
CARETENDERS OF NORTHERN KY	0	2	9	12	25	29	77
GENTIVA HEALTH SERVICES	0	0	0	0	0	0	0
GENTIVA HEALTH SERVICES (USA), INC	1	19	12	21	32	18	103
INTERIM HEALTHCARE OF NORTHERN KY	13	57	53	53	59	21	256
OPTION HOME HEALTH, INC.	46	46	16	9	0	1	118
PERSONAL TOUCH HOME CARE OF KY INC	78	25	55	32	96	34	320
SPECTRACARE ADVANTAGE	5	11	44	86	98	41	285
ST ELIZABETH HOME HEALTH AGENCY HOSPICE	0	13	43	56	54	15	181
VISITING NURSE ASSOCIATION	0	3	24	25	21	14	87
CAMPBELL COUNTY TOTALS:	**166**	**213**	**262**	**312**	**5**	**194**	**1,563**

* SEE NOTES IN SECTION 4

	AGES 0-14	AGES 15-44	AGES 45-64	AGES 65-74	AGES 75-84	OVER 85	TOTAL PATIENTS SERVED
CARROLL							
* CARROLL COUNTY MEMORIAL HOSPITAL HHA	6	14	24	21	22	11	98
GENTIVA HEALTH SERVICES	1	4	18	13	22	8	66
PERSONAL TOUCH HOME CARE OF KY INC	15	6	11	10	13	4	59
THREE RIVERS DISTRICT HOME HEALTH AGENCY	7	17	40	16	12	5	97
CARROLL COUNTY TOTALS:	**29**	**41**	**93**	**60**	**22**	**28**	**320**
GALLATIN							
PERSONAL TOUCH HOME CARE OF KY INC	19	9	37	26	32	6	129
THREE RIVERS DISTRICT HOME HEALTH AGENCY	4	5	15	11	17	9	61
GALLATIN COUNTY TOTALS:	**23**	**14**	**52**	**37**	**32**	**15**	**190**
GRANT							
GENTIVA HEALTH SERVICES	0	0	0	0	0	1	1
GENTIVA HEALTH SERVICES (USA), INC	4	4	5	6	10	9	38
INTERIM HEALTHCARE OF NORTHERN KY	0	12	11	6	4	1	34
PERSONAL TOUCH HOME CARE OF KY INC	17	33	49	22	57	6	184
ST ELIZABETH HOME HEALTH AGENCY HOSPICE	0	6	17	24	16	19	82
THREE RIVERS DISTRICT HOME HEALTH AGENCY	1	7	9	9	17	7	50
GRANT COUNTY TOTALS:	**22**	**62**	**91**	**67**	**0**	**43**	**389**
KENTON							
AMERICAN NURSING CARE	32	52	15	14	14	13	140
BAPTIST HOME HEALTH	0	0	0	7	17	21	45
CARETENDERS OF NORTHERN KY	0	3	12	19	43	34	111
GENTIVA HEALTH SERVICES	0	0	0	0	0	0	0
GENTIVA HEALTH SERVICES (USA), INC	6	38	28	46	47	49	214

* SEE NOTES IN SECTION 4

	AGES 0-14	AGES 15-44	AGES 45-64	AGES 65-74	AGES 75-84	OVER 85	TOTAL PATIENTS SERVED
INTERIM HEALTHCARE OF NORTHERN KY	16	110	92	55	65	16	354
OPTION HOME HEALTH, INC.	82	109	39	4	0	1	235
PERSONAL TOUCH HOME CARE OF KY INC	93	16	116	91	128	18	462
SPECTRACARE ADVANTAGE	6	20	46	56	64	19	211
ST ELIZABETH HOME HEALTH AGENCY HOSPICE	0	44	139	200	324	172	879
VISITING NURSE ASSOCIATION	0	23	36	15	16	7	97
KENTON COUNTY TOTALS:	**235**	**415**	**523**	**507**	**14**	**350**	**2,748**
OWEN							
FAMILY HOME HEALTH CARE, INC	0	0	2	0	0	0	2
GENTIVA HEALTH SERVICES	0	0	0	1	1	0	2
INTERIM HEALTHCARE OF NORTHERN KY	0	1	0	0	0	1	2
NURSES REGISTRY AND HOME HEALTH CORPORATION	0	4	3	2	1	1	11
PERSONAL TOUCH HOME CARE OF KY INC	6	7	12	5	9	0	39
THREE RIVERS DISTRICT HOME HEALTH AGENCY	8	19	35	26	44	28	160
OWEN COUNTY TOTALS:	**14**	**31**	**52**	**34**	**0**	**30**	**216**
PENDLETON							
GENTIVA HEALTH SERVICES	0	0	0	0	0	0	0
GENTIVA HEALTH SERVICES (USA), INC	1	0	6	5	7	5	24
INTERIM HEALTHCARE OF NORTHERN KY	1	9	7	8	0	0	25
PERSONAL TOUCH HOME CARE OF KY INC	13	3	20	25	13	3	77
ST ELIZABETH HOME HEALTH AGENCY HOSPICE	0	1	9	6	4	2	22
THREE RIVERS DISTRICT HOME HEALTH AGENCY	11	10	32	22	31	17	123
PENDLETON COUNTY TOTALS:	**26**	**23**	**74**	**66**	**0**	**27**	**271**

* SEE NOTES IN SECTION 4

	AGES 0-14	AGES 15-44	AGES 45-64	AGES 65-74	AGES 75-84	OVER 85	TOTAL PATIENTS SERVED
ADD 7 TOTALS:	**616**	**1,039**	**1,368**	**1,304**	**1,762**	**850**	**6,939**
ADD: 8							
BRACKEN							
HAYSWOOD HOME HEALTH SERVICE	2	4	9	10	8	1	34
RURAL HOME HEALTH SERVICES	7	5	19	22	25	16	94
BRACKEN COUNTY TOTALS:	**9**	**9**	**28**	**32**	**8**	**17**	**128**
FLEMING							
HAYSWOOD HOME HEALTH SERVICE	5	19	26	45	63	28	186
ST CLAIRE MEDICAL CTR HOME HEALTH AGENCY	6	15	21	18	15	9	84
FLEMING COUNTY TOTALS:	**11**	**34**	**47**	**63**	**63**	**37**	**270**
LEWIS							
HAYSWOOD HOME HEALTH SERVICE	4	9	17	15	23	16	84
HOME CARE OF SOUTHERN OHIO	0	4	13	10	7	9	43
ST CLAIRE MEDICAL CTR HOME HEALTH AGENCY	4	12	28	21	33	20	118
LEWIS COUNTY TOTALS:	**8**	**25**	**58**	**46**	**23**	**45**	**245**
MASON							
HAYSWOOD HOME HEALTH SERVICE	5	19	35	32	35	20	146
RURAL HOME HEALTH SERVICES	9	14	28	36	55	20	162
MASON COUNTY TOTALS:	**14**	**33**	**63**	**68**	**35**	**40**	**308**
ROBERTSON							
HAYSWOOD HOME HEALTH SERVICE	1	2	0	4	4	1	12
RURAL HOME HEALTH SERVICES	0	2	4	2	5	3	16
ROBERTSON COUNTY TOTALS:	**1**	**4**	**4**	**6**	**4**	**4**	**28**
ADD 8 TOTALS:	**43**	**105**	**200**	**215**	**273**	**143**	**979**

* SEE NOTES IN SECTION 4

	AGES 0-14	AGES 15-44	AGES 45-64	AGES 65-74	AGES 75-84	OVER 85	TOTAL PATIENTS SERVED
ADD: 9							
BATH							
SPECTRACARE HOME HEALTH - GATEWAY	4	5	16	11	22	14	72
ST CLAIRE MEDICAL CTR HOME HEALTH AGENCY	17	20	42	46	37	27	189
BATH COUNTY TOTALS:	**21**	**25**	**58**	**57**	**22**	**41**	**261**
MENIFEE							
MORGAN COUNTY ARH HOME HEALTH AGENCY	0	2	0	5	3	0	10
SPECTRACARE HOME HEALTH - GATEWAY	0	3	6	5	4	6	24
ST CLAIRE MEDICAL CTR HOME HEALTH AGENCY	4	7	12	14	16	7	60
MENIFEE COUNTY TOTALS:	**4**	**12**	**18**	**24**	**3**	**13**	**94**
MONTGOMERY							
SPECTRACARE HOME HEALTH - GATEWAY	17	30	79	68	69	48	311
ST CLAIRE MEDICAL CTR HOME HEALTH AGENCY	16	30	43	38	39	34	200
MONTGOMERY COUNTY TOTALS:	**33**	**60**	**122**	**106**	**69**	**82**	**511**
MORGAN							
MORGAN COUNTY ARH HOME HEALTH AGENCY	12	20	42	65	52	43	234
MORGAN COUNTY TOTALS:	**12**	**20**	**42**	**65**	**52**	**43**	**234**
ROWAN							
RURAL HOME HEALTH SERVICES	1	13	15	6	7	4	46
ST CLAIRE MEDICAL CTR HOME HEALTH AGENCY	27	39	78	84	88	72	388
ROWAN COUNTY TOTALS:	**28**	**52**	**93**	**90**	**7**	**76**	**434**
ADD 9 TOTALS:	**98**	**169**	**333**	**342**	**337**	**255**	**1,534**
ADD: 10							
BOYD							
BELLEFONTE HOME HEALTH CARE AGENCY	29	19	61	46	65	29	249

* SEE NOTES IN SECTION 4

	AGES 0-14	AGES 15-44	AGES 45-64	AGES 65-74	AGES 75-84	OVER 85	TOTAL PATIENTS SERVED
CABELL HUNTINGTON HOSPITAL HHA	0	0	0	0	1	0	1
FAMILY HOME HEALTH CARE	8	13	48	53	66	40	228
KINGS DAUGHTERS MEDICAL CENTER HHA	25	64	171	161	137	63	621
BOYD COUNTY TOTALS:	**62**	**96**	**280**	**260**	**65**	**132**	**1,099**
CARTER							
BELLEFONTE HOME HEALTH CARE AGENCY	24	18	29	1	23	13	108
KINGS DAUGHTERS MEDICAL CENTER HHA	11	19	68	52	37	24	211
ST CLAIRE MEDICAL CTR HOME HEALTH AGENCY	11	17	41	46	40	38	193
CARTER COUNTY TOTALS:	**46**	**54**	**138**	**99**	**23**	**75**	**512**
ELLIOTT							
BELLEFONTE HOME HEALTH CARE AGENCY	0	0	0	0	0	0	0
KINGS DAUGHTERS MEDICAL CENTER HHA	3	1	9	0	0	0	13
MORGAN COUNTY ARH HOME HEALTH AGENCY	1	0	2	1	2	0	6
ST CLAIRE MEDICAL CTR HOME HEALTH AGENCY	6	13	29	17	30	20	115
ELLIOTT COUNTY TOTALS:	**10**	**14**	**40**	**18**	**0**	**20**	**134**
GREENUP							
BELLEFONTE HOME HEALTH CARE AGENCY	26	51	141	112	126	73	529
CABELL HUNTINGTON HOSPITAL HHA	0	0	0	0	0	0	0
FAMILY HOME HEALTH CARE	7	5	9	15	14	6	56
HOME CARE OF SOUTHERN OHIO	0	1	4	10	6	11	32
KINGS DAUGHTERS MEDICAL CENTER HHA	11	25	69	60	32	10	207
GREENUP COUNTY TOTALS:	**44**	**82**	**223**	**197**	**126**	**100**	**824**
LAWRENCE							
BELLEFONTE HOME HEALTH CARE AGENCY	1	1	3	1	0	0	6

* SEE NOTES IN SECTION 4

	AGES 0-14	AGES 15-44	AGES 45-64	AGES 65-74	AGES 75-84	OVER 85	TOTAL PATIENTS SERVED
KINGS DAUGHTERS MEDICAL CENTER HHA	3	16	45	39	26	13	142
MORGAN COUNTY ARH HOME HEALTH AGENCY	0	0	0	0	0	0	0
THREE RIVERS MEDICAL CENTER HOME CARE	23	29	55	60	65	24	256
LAWRENCE COUNTY TOTALS:	**27**	**46**	**103**	**100**	**0**	**37**	**404**
ADD 10 TOTALS:	**189**	**292**	**784**	**674**	**670**	**364**	**2,973**
ADD: 11							
FLOYD							
HIGHLANDS HOME HEALTH	12	49	80	72	93	35	341
MCDOWELL ARH HOME HEALTH AGENCY	20	76	197	131	166	107	697
PIKEVILLE METHODIST HOSPITAL HHA	1	0	4	2	3	4	14
FLOYD COUNTY TOTALS:	**33**	**125**	**281**	**205**	**93**	**146**	**1,052**
JOHNSON							
HIGHLANDS HOME HEALTH	5	9	21	21	21	8	85
JOHNSON MAGOFFIN HOME HEALTH AGENCY	14	40	103	86	77	49	369
MEDSHARES HOME CARE OF LAKE CUMBERLAND, INC.	0	0	0	0	0	0	0
JOHNSON COUNTY TOTALS:	**19**	**49**	**124**	**107**	**21**	**57**	**454**
MAGOFFIN							
JOHNSON MAGOFFIN HOME HEALTH AGENCY	5	27	50	42	38	25	187
MEDSHARES HOME CARE OF LAKE CUMBERLAND, INC.	0	0	0	0	0	0	0
MORGAN COUNTY ARH HOME HEALTH AGENCY	0	11	19	24	18	12	84
MAGOFFIN COUNTY TOTALS:	**5**	**38**	**69**	**66**	**38**	**37**	**271**
MARTIN							
MEDSHARES HOME CARE OF LAKE CUMBERLAND, INC.	0	0	0	0	0	0	0
MEMORIAL HOSPITAL HOME HEALTH	22	40	98	58	74	21	313

* SEE NOTES IN SECTION 4

	AGES 0-14	AGES 15-44	AGES 45-64	AGES 65-74	AGES 75-84	OVER 85	TOTAL PATIENTS SERVED
THREE RIVERS MEDICAL CENTER HOME CARE	4	6	7	17	10	14	58
MARTIN COUNTY TOTALS:	**26**	**46**	**105**	**75**	**0**	**35**	**371**
PIKE							
HOME CARE HEALTH SERVICES INC	64	104	197	105	113	75	658
MCDOWELL ARH HOME HEALTH AGENCY	3	32	96	99	92	53	375
PIKEVILLE METHODIST HOSPITAL HHA	3	13	32	34	44	23	149
WILLIAMSON ARH HOME HEALTH AGENCY	4	35	56	47	63	30	235
PIKE COUNTY TOTALS:	**74**	**184**	**381**	**285**	**113**	**181**	**1,417**
ADD 11 TOTALS:	**157**	**442**	**960**	**738**	**812**	**456**	**3,565**
ADD: 12							
BREATHITT							
BREATHITT COUNTY HOME HEALTH AGENCY	21	45	105	90	100	72	433
HAZARD APPALACHIAN REGIONAL HEALTHCARE HHA	0	1	2	4	2	0	9
BREATHITT COUNTY TOTALS:	**21**	**46**	**107**	**94**	**100**	**72**	**442**
KNOTT							
HAZARD APPALACHIAN REGIONAL HEALTHCARE HHA	5	13	19	25	20	18	100
KENTUCKY RIVER DISTRICT HOME HEALTH AGENCY	5	22	44	51	58	40	220
MCDOWELL ARH HOME HEALTH AGENCY	1	7	31	14	14	5	72
WHITESBURG ARH HOME HEALTH AGENCY	0	0	2	1	0	0	3
KNOTT COUNTY TOTALS:	**11**	**42**	**96**	**91**	**20**	**63**	**395**
LEE							
KENTUCKY RIVER DISTRICT HOME HEALTH AGENCY	7	14	39	39	38	20	157
LEE COUNTY TOTALS:	**7**	**14**	**39**	**39**	**38**	**20**	**157**

* SEE NOTES IN SECTION 4

	AGES 0-14	AGES 15-44	AGES 45-64	AGES 65-74	AGES 75-84	OVER 85	TOTAL PATIENTS SERVED
LESLIE							
KENTUCKY RIVER DISTRICT HOME HEALTH AGENCY	2	14	26	19	36	20	117
MARY BRECKINRIDGE HOSPITAL HHA	4	17	51	45	58	44	219
MEMORIAL HOSPITAL HOME HEALTH	2	6	13	21	14	12	68
LESLIE COUNTY TOTALS:	**8**	**37**	**90**	**85**	**36**	**76**	**404**
LETCHER							
JENKINS COMMUNITY HOSPITAL HHA	3	10	24	18	24	15	94
WHITESBURG ARH HOME HEALTH AGENCY	5	35	105	103	118	58	424
LETCHER COUNTY TOTALS:	**8**	**45**	**129**	**121**	**24**	**73**	**518**
OWSLEY							
KENTUCKY RIVER DISTRICT HOME HEALTH AGENCY	3	16	33	24	30	17	123
OWSLEY COUNTY TOTALS:	**3**	**16**	**33**	**24**	**30**	**17**	**123**
PERRY							
HAZARD APPALACHIAN REGIONAL HEALTHCARE HHA	26	99	149	127	129	95	625
MARY BRECKINRIDGE HOSPITAL HHA	0	0	0	1	1	4	6
PERRY COUNTY TOTALS:	**26**	**99**	**149**	**128**	**129**	**99**	**631**
WOLFE							
KENTUCKY RIVER DISTRICT HOME HEALTH AGENCY	2	12	31	23	27	18	113
MORGAN COUNTY ARH HOME HEALTH AGENCY	8	16	30	23	37	18	132
WOLFE COUNTY TOTALS:	**10**	**28**	**61**	**46**	**27**	**36**	**245**
ADD 12 TOTALS:	**94**	**327**	**704**	**628**	**706**	**456**	**2,915**
ADD: 13							
BELL							
COMPREHENSIVE HOME HEALTHCARE SERVICES INC	8	49	99	98	163	94	511

* SEE NOTES IN SECTION 4

	AGES 0-14	AGES 15-44	AGES 45-64	AGES 65-74	AGES 75-84	OVER 85	TOTAL PATIENTS SERVED
CUMBERLAND VALLEY DISTRICT HEALTH DEPT HHA	6	11	20	15	19	9	80
MEMORIAL HOSPITAL HOME HEALTH	0	0	0	0	1	0	1
MIDDLESBORO ARH HOME HEALTH AGENCY	4	34	74	55	68	38	273
PINEVILLE COMMUNITY HOSPITAL HHA	5	17	56	55	78	36	247
BELL COUNTY TOTALS:	**23**	**111**	**249**	**223**	**163**	**177**	**1,112**
CLAY							
CUMBERLAND VALLEY DISTRICT HEALTH DEPT HHA	28	41	91	103	87	57	407
MARY BRECKINRIDGE HOSPITAL HHA	0	0	2	0	0	1	3
MEMORIAL HOSPITAL HOME HEALTH	6	20	68	75	65	46	280
CLAY COUNTY TOTALS:	**34**	**61**	**161**	**178**	**87**	**104**	**690**
HARLAN							
CUMBERLAND VALLEY DISTRICT HEALTH DEPT HHA	17	68	84	30	45	39	283
HARLAN APPLACHIAN REGIONAL HOSPITAL HHA	8	36	86	110	134	96	470
HARLAN COUNTY TOTALS:	**25**	**104**	**170**	**140**	**45**	**135**	**753**
JACKSON							
CUMBERLAND VALLEY DISTRICT HEALTH DEPT HHA	30	30	85	60	99	63	367
MEMORIAL HOSPITAL HOME HEALTH	0	1	5	3	3	1	13
JACKSON COUNTY TOTALS:	**30**	**31**	**90**	**63**	**99**	**64**	**380**
KNOX							
KNOX COUNTY HEALTH DEPT HOME HEALTH AGENCY	20	59	136	115	159	81	570
PROFESSIONAL HOME HEALTH CARE AGENCY INC	17	49	86	73	184	97	506
KNOX COUNTY TOTALS:	**37**	**108**	**222**	**188**	**159**	**178**	**1,076**
LAUREL							
PROFESSIONAL HOME HEALTH CARE AGENCY INC	39	88	137	179	187	163	793

* SEE NOTES IN SECTION 4

	AGES 0-14	AGES 15-44	AGES 45-64	AGES 65-74	AGES 75-84	OVER 85	TOTAL PATIENTS SERVED
SETON HOME HEALTH SERVICES	50	58	147	120	148	108	631
LAUREL COUNTY TOTALS:	**89**	**146**	**284**	**299**	**187**	**271**	**1,424**
ROCKCASTLE							
CUMBERLAND VALLEY DISTRICT HEALTH DEPT HHA	11	22	48	53	70	56	260
ROCKCASTLE HOSPTIAL HOME HEALTH	3	6	29	18	29	21	106
ROCKCASTLE COUNTY TOTALS:	**14**	**28**	**77**	**71**	**70**	**77**	**366**
WHITLEY							
PROFESSIONAL HOME HEALTH CARE AGENCY INC	55	121	360	327	496	264	1623
WHITLEY COUNTY HOME HEALTH AGENCY	17	50	107	91	101	47	413
WHITLEY COUNTY TOTALS:	**72**	**171**	**467**	**418**	**496**	**311**	**2,036**
ADD 13 TOTALS:	**324**	**760**	**1,720**	**1,580**	**2,136**	**1,317**	**7,837**
ADD: 14							
ADAIR							
FAMILY HOME HEALTH CARE, INC	34	26	64	89	96	64	373
MEDSHARES HOME CARE OF LAKE CUMBERLAND, INC.	2	5	22	36	35	36	136
* PERSONAL TOUCH HOME CARE OF KY INC	0	2	5	13	69	23	112
ADAIR COUNTY TOTALS:	**36**	**33**	**91**	**138**	**96**	**123**	**621**
CASEY							
FAMILY HOME HEALTH CARE, INC	8	29	118	116	170	116	557
LIFELINE HOME HEALTH CARE	12	12	24	27	16	5	96
MCDOWELL HOME HEALTH AGENCY	2	4	8	3	9	6	32
MEDSHARES HOME CARE OF LAKE CUMBERLAND, INC.	0	6	12	27	19	10	74
* PERSONAL TOUCH HOME CARE OF KY INC	0	0	1	4	4	1	10
CASEY COUNTY TOTALS:	**22**	**51**	**163**	**177**	**170**	**138**	**769**

* SEE NOTES IN SECTION 4

	AGES 0-14	AGES 15-44	AGES 45-64	AGES 65-74	AGES 75-84	OVER 85	TOTAL PATIENTS SERVED
CLINTON							
FAMILY HOME HEALTH CARE, INC	4	16	39	48	71	46	224
LIFELINE HOME HEALTH CARE	7	17	43	37	35	7	146
MEDSHARES HOME CARE OF LAKE CUMBERLAND, INC.	12	15	29	52	65	69	242
CLINTON COUNTY TOTALS:	**23**	**48**	**111**	**137**	**71**	**122**	**612**
CUMBERLAND							
FAMILY HOME HEALTH CARE, INC	0	8	26	45	67	22	168
LIFELINE HOME HEALTH CARE	3	27	72	93	57	19	271
MEDSHARES HOME CARE OF LAKE CUMBERLAND, INC.	3	3	1	7	14	15	43
CUMBERLAND COUNTY TOTALS:	**6**	**38**	**99**	**145**	**67**	**56**	**482**
GREEN							
FAMILY HOME HEALTH CARE, INC	2	14	70	102	127	77	392
LIFELINE HOME HEALTH CARE	1	13	37	31	31	13	126
MEDSHARES HOME CARE OF LAKE CUMBERLAND, INC.	0	3	7	10	15	6	41
GREEN COUNTY TOTALS:	**3**	**30**	**114**	**143**	**127**	**96**	**559**
MCCREARY							
LIFELINE HOME HEALTH CARE	7	80	142	104	81	15	429
MEDSHARES HOME CARE OF LAKE CUMBERLAND, INC.	9	23	47	18	18	11	126
MCCREARY COUNTY TOTALS:	**16**	**103**	**189**	**122**	**81**	**26**	**555**
PULASKI							
FAMILY HOME HEALTH CARE, INC	18	34	99	84	127	69	431
LIFELINE HOME HEALTH CARE	24	150	336	281	257	61	1109
MEDSHARES HOME CARE OF LAKE CUMBERLAND, INC.	21	36	67	55	18	16	213
SETON HOME HEALTH SERVICES	0	0	0	0	0	0	0

* SEE NOTES IN SECTION 4

	AGES 0-14	AGES 15-44	AGES 45-64	AGES 65-74	AGES 75-84	OVER 85	TOTAL PATIENTS SERVED
PULASKI COUNTY TOTALS:	**63**	**220**	**502**	**420**	**127**	**146**	**1,753**
RUSSELL							
LIFELINE HOME HEALTH CARE	7	44	97	94	114	20	376
MEDSHARES HOME CARE OF LAKE CUMBERLAND, INC.	0	5	40	59	25	38	167
MEDSHARES HOME CARE OF LAKE CUMBERLAND, INC.	0	5	40	59	25	38	167
* PERSONAL TOUCH HOME CARE OF KY INC	4	3	23	17	21	5	73
RUSSELL COUNTY TOTALS:	**11**	**57**	**200**	**229**	**114**	**101**	**783**
TAYLOR							
FAMILY HOME HEALTH CARE, INC	15	21	67	80	97	71	351
LIFELINE HOME HEALTH CARE	20	15	47	26	18	6	132
MEDSHARES HOME CARE OF LAKE CUMBERLAND, INC.	1	23	34	29	26	26	139
TAYLOR COUNTY HOSPITAL HOME HEALTH	5	13	74	86	88	54	320
TAYLOR COUNTY TOTALS:	**41**	**72**	**222**	**221**	**97**	**157**	**942**
WAYNE							
LIFELINE HOME HEALTH CARE	15	52	138	123	107	22	457
MEDSHARES HOME CARE OF LAKE CUMBERLAND, INC.	3	46	37	59	40	41	226
WAYNE COUNTY TOTALS:	**18**	**98**	**175**	**182**	**107**	**63**	**683**
ADD 14 TOTALS:	**239**	**750**	**1,866**	**1,914**	**1,962**	**1,028**	**7,759**
ADD: 15							
ANDERSON							
AMERICAN NURSING CARE INC	0	1	1	2	0	0	4
CARETENDERS OF THE BLUEGRASS	0	4	10	20	18	20	72
CENTRAL BAPTIST HOSPITAL HOME HEALTH CARE	0	2	5	2	1	6	16
FAMILY HOME HEALTH CARE, INC	6	1	8	4	3	0	22

* SEE NOTES IN SECTION 4

	AGES 0-14	AGES 15-44	AGES 45-64	AGES 65-74	AGES 75-84	OVER 85	TOTAL PATIENTS SERVED
HOUSECALL HOME HEALTHCARE	0	6	15	12	28	32	93
LIFELINE HEALTH CARE OF CENTRAL KENTUCKY	8	16	13	3	3	1	44
MCDOWELL HOME HEALTH AGENCY	5	0	1	1	4	4	15
NURSES REGISTRY AND HOME HEALTH CORPORATION	1	6	14	9	9	5	44
ANDERSON COUNTY TOTALS:	**20**	**36**	**67**	**53**	**0**	**68**	**310**
BOURBON							
CARETENDERS OF THE BLUEGRASS	0	0	8	1	6	4	19
CENTRAL BAPTIST HOSPITAL HOME HEALTH CARE	0	0	7	1	8	0	16
FAMILY HOME HEALTH CARE, INC	9	1	2	1	1	2	16
GENTIVA HEALTH SERVICES	7	5	7	1	3	2	25
NURSES REGISTRY AND HOME HEALTH CORPORATION	2	14	39	17	32	33	137
RICHMOND PLACE HOME HEALTH AGENCY	0	0	0	0	0	0	0
ST JOSEPH HOME CARE SERVICES	0	2	1	3	1	1	8
WEDCO HOME HEALTH	1	9	29	34	53	41	167
BOURBON COUNTY TOTALS:	**19**	**31**	**93**	**58**	**6**	**83**	**388**
BOYLE							
AMERICAN NURSING CARE INC	1	2	1	1	0	0	5
CARETENDERS OF THE BLUEGRASS	0	0	1	0	0	0	1
CENTRAL BAPTIST HOSPITAL HOME HEALTH CARE	0	0	4	0	2	0	6
FAMILY HOME HEALTH CARE, INC	3	3	10	6	10	4	36
GENTIVA HEALTH SERVICES	20	27	75	42	71	41	276
MCDOWELL HOME HEALTH AGENCY	14	37	80	108	131	82	452
NURSES REGISTRY AND HOME HEALTH CORPORATION	1	3	9	8	5	5	31

* SEE NOTES IN SECTION 4

	AGES 0-14	AGES 15-44	AGES 45-64	AGES 65-74	AGES 75-84	OVER 85	TOTAL PATIENTS SERVED
BOYLE COUNTY TOTALS:	**39**	**72**	**180**	**165**	**0**	**132**	**807**
CLARK							
CARETENDERS OF THE BLUEGRASS	0	4	12	12	12	5	45
CENTRAL BAPTIST HOSPITAL HOME HEALTH CARE	1	8	11	5	4	4	33
* CLARK COUNTY HOME HEALTH AGENCY	25	34	98	113	139	89	498
FAMILY HOME HEALTH CARE, INC	3	1	1	1	0	0	6
GENTIVA HEALTH SERVICES	5	6	20	7	2	3	43
NURSES REGISTRY AND HOME HEALTH CORPORATION	0	6	22	16	32	13	89
SPECTRACARE HOME HEALTH - GATEWAY	6	4	12	0	2	0	24
ST JOSEPH HOME CARE SERVICES	0	2	6	6	3	0	17
CLARK COUNTY TOTALS:	**40**	**65**	**182**	**160**	**12**	**114**	**755**
ESTILL							
AMERICAN NURSING CARE INC	0	0	1	0	0	1	2
FAMILY HOME HEALTH CARE, INC	1	3	7	13	6	1	31
GENTIVA HEALTH SERVICES	2	2	3	1	1	0	9
MEPCO HOME HEALTH AGENCY	9	27	64	52	64	34	250
NURSES REGISTRY AND HOME HEALTH CORPORATION	0	2	7	4	5	5	23
ESTILL COUNTY TOTALS:	**12**	**34**	**82**	**70**	**0**	**41**	**315**
FAYETTE							
AMERICAN NURSING CARE INC	12	13	17	19	26	26	113
CARETENDERS OF THE BLUEGRASS	2	58	124	199	298	220	901
CENTRAL BAPTIST HOSPITAL HOME HEALTH CARE	27	52	117	144	225	152	717
FAMILY HOME HEALTH CARE, INC	31	13	27	15	21	8	115

* SEE NOTES IN SECTION 4

	AGES 0-14	AGES 15-44	AGES 45-64	AGES 65-74	AGES 75-84	OVER 85	TOTAL PATIENTS SERVED
GENTIVA HEALTH SERVICES	56	85	132	103	112	82	570
INTEGRITY HEALTHCARE SERVICES	4	16	20	1	1	1	43
INTERIM HEALTHCARE	16	45	74	44	60	37	276
LIFELINE HEALTH CARE OF CENTRAL KENTUCKY	6	32	47	44	28	3	160
NURSES REGISTRY AND HOME HEALTH CORPORATION	7	68	131	129	183	104	622
OPTIONCARE	32	8	8	1	0	0	49
RICHMOND PLACE HOME HEALTH AGENCY	0	0	10	29	80	34	153
SPECTRACARE HOME HEALTH - GATEWAY	62	56	104	31	26	12	291
ST JOSEPH HOME CARE SERVICES	0	33	98	147	92	74	444
FAYETTE COUNTY TOTALS:	**255**	**479**	**909**	**906**	**26**	**753**	**4,454**
FRANKLIN							
AMERICAN NURSING CARE INC	0	1	0	0	0	0	1
CARETENDERS OF THE BLUEGRASS	0	10	31	36	65	45	187
CENTRAL BAPTIST HOSPITAL HOME HEALTH CARE	1	1	9	8	7	3	29
FAMILY HOME HEALTH CARE, INC	10	2	2	0	1	1	16
FRANKLIN COUNTY HOME HEALTH AGENCY	15	52	115	100	155	82	519
GENTIVA HEALTH SERVICES	8	19	29	2	5	2	65
INTERIM HEALTHCARE	0	5	5	0	1	0	11
NURSES REGISTRY AND HOME HEALTH CORPORATION	1	3	21	7	16	10	58
RICHMOND PLACE HOME HEALTH AGENCY	0	0	1	5	40	14	60
FRANKLIN COUNTY TOTALS:	**35**	**93**	**213**	**158**	**0**	**157**	**946**
GARRARD							
AMERICAN NURSING CARE INC	1	2	1	1	0	0	5

* SEE NOTES IN SECTION 4

	AGES 0-14	AGES 15-44	AGES 45-64	AGES 65-74	AGES 75-84	OVER 85	TOTAL PATIENTS SERVED
CARETENDERS OF THE BLUEGRASS	0	0	1	1	2	0	4
CENTRAL BAPTIST HOSPITAL HOME HEALTH CARE	0	0	6	5	4	2	17
FAMILY HOME HEALTH CARE, INC	4	2	6	1	7	2	22
GENTIVA HEALTH SERVICES	9	6	12	6	16	12	61
INTEGRITY HEALTHCARE SERVICES	0	0	0	0	0	0	0
MCDOWELL HOME HEALTH AGENCY	2	10	28	38	31	18	127
MEDSHARES HOME CARE OF LAKE CUMBERLAND, INC.	0	0	0	0	2	0	2
NURSES REGISTRY AND HOME HEALTH CORPORATION	5	20	47	34	42	29	177
GARRARD COUNTY TOTALS:	**21**	**40**	**101**	**86**	**0**	**63**	**415**
HARRISON							
AMERICAN NURSING CARE INC	1	1	0	1	0	0	3
CENTRAL BAPTIST HOSPITAL HOME HEALTH CARE	1	4	2	1	3	2	13
FAMILY HOME HEALTH CARE, INC	5	2	2	1	0	1	11
GENTIVA HEALTH SERVICES	2	6	8	4	2	0	22
NURSES REGISTRY AND HOME HEALTH CORPORATION	2	4	14	7	10	4	41
OPTIONCARE	2	0	0	0	0	0	2
WEDCO HOME HEALTH	6	13	48	54	69	43	233
HARRISON COUNTY TOTALS:	**19**	**30**	**74**	**68**	**0**	**50**	**325**
JESSAMINE							
AMERICAN NURSING CARE INC	5	3	3	4	5	2	22
CARETENDERS OF THE BLUEGRASS	1	13	25	40	45	26	150
CENTRAL BAPTIST HOSPITAL HOME HEALTH CARE	4	15	24	17	25	27	112
FAMILY HOME HEALTH CARE, INC	4	2	0	3	0	2	11

* SEE NOTES IN SECTION 4

	AGES 0-14	AGES 15-44	AGES 45-64	AGES 65-74	AGES 75-84	OVER 85	TOTAL PATIENTS SERVED
GENTIVA HEALTH SERVICES	16	23	28	14	11	7	99
INTEGRITY HEALTHCARE SERVICES	0	3	3	3	0	0	9
INTERIM HEALTHCARE	4	6	8	8	1	2	29
LIFELINE HEALTH CARE OF CENTRAL KENTUCKY	0	2	1	2	2	0	7
MEDSHARES HOME CARE OF LAKE CUMBERLAND, INC.	0	0	0	0	0	0	0
NURSES REGISTRY AND HOME HEALTH CORPORATION	0	5	18	17	21	9	70
OPTIONCARE	6	0	0	0	0	0	6
RICHMOND PLACE HOME HEALTH AGENCY	0	0	0	0	5	7	12
SPECTRACARE HOME HEALTH - GATEWAY	5	9	18	4	3	1	40
ST JOSEPH HOME CARE SERVICES	0	7	19	29	20	11	86
JESSAMINE COUNTY TOTALS:	**45**	**88**	**147**	**141**	**5**	**94**	**653**
LINCOLN							
AMERICAN NURSING CARE INC	0	2	0	0	0	0	2
FAMILY HOME HEALTH CARE, INC	0	10	16	25	20	8	79
GENTIVA HEALTH SERVICES	7	12	22	18	24	14	97
LIFELINE HOME HEALTH CARE	6	42	74	78	46	16	262
MCDOWELL HOME HEALTH AGENCY	12	27	54	54	89	35	271
LINCOLN COUNTY TOTALS:	**25**	**93**	**166**	**175**	**0**	**73**	**711**
MADISON							
AMERICAN NURSING CARE INC	6	2	1	0	0	0	9
CARETENDERS OF THE BLUEGRASS	0	7	9	18	17	6	57
CENTRAL BAPTIST HOSPITAL HOME HEALTH CARE	2	8	15	11	7	7	50
FAMILY HOME HEALTH CARE, INC	26	17	38	31	45	21	178

* SEE NOTES IN SECTION 4

	AGES 0-14	AGES 15-44	AGES 45-64	AGES 65-74	AGES 75-84	OVER 85	TOTAL PATIENTS SERVED
GENTIVA HEALTH SERVICES	17	12	19	6	7	3	64
INTEGRITY HEALTHCARE SERVICES	1	3	1	2	0	0	7
INTERIM HEALTHCARE	11	6	5	0	5	0	27
MEPCO HOME HEALTH AGENCY	42	77	173	172	208	128	800
NURSES REGISTRY AND HOME HEALTH CORPORATION	7	11	32	35	48	34	167
OPTIONCARE	11	0	1	0	0	0	12
MADISON COUNTY TOTALS:	**123**	**143**	**294**	**275**	**0**	**199**	**1,371**
MERCER							
AMERICAN NURSING CARE INC	0	0	1	2	1	0	4
CARETENDERS OF THE BLUEGRASS	0	4	5	5	7	2	23
CENTRAL BAPTIST HOSPITAL HOME HEALTH CARE	0	1	5	4	3	2	15
FAMILY HOME HEALTH CARE, INC	4	1	6	2	3	2	18
GENTIVA HEALTH SERVICES	7	16	33	22	26	22	126
HAGGIN HOME HEALTH	1	8	6	26	46	18	105
MCDOWELL HOME HEALTH AGENCY	6	13	37	42	50	27	175
MEDSHARES HOME CARE OF LAKE CUMBERLAND, INC.	0	0	0	0	0	0	0
NURSES REGISTRY AND HOME HEALTH CORPORATION	1	5	14	9	10	5	44
MERCER COUNTY TOTALS:	**19**	**48**	**107**	**112**	**1**	**78**	**510**
NICHOLAS							
FAMILY HOME HEALTH CARE, INC	1	0	1	0	1	0	3
GENTIVA HEALTH SERVICES	6	1	4	0	0	2	13
NURSES REGISTRY AND HOME HEALTH CORPORATION	0	2	11	15	7	2	37
WEDCO HOME HEALTH	1	10	20	21	36	18	106

* SEE NOTES IN SECTION 4

	AGES 0-14	AGES 15-44	AGES 45-64	AGES 65-74	AGES 75-84	OVER 85	TOTAL PATIENTS SERVED
NICHOLAS COUNTY TOTALS:	**8**	**13**	**36**	**36**	**1**	**22**	**159**
POWELL							
AMERICAN NURSING CARE INC	0	1	0	0	0	0	1
FAMILY HOME HEALTH CARE, INC	7	1	1	0	0	0	9
GENTIVA HEALTH SERVICES	2	4	11	2	3	1	23
MEPCO HOME HEALTH AGENCY	23	34	72	51	58	26	264
POWELL COUNTY TOTALS:	**32**	**40**	**84**	**53**	**0**	**27**	**297**
SCOTT							
CARETENDERS OF THE BLUEGRASS	0	9	19	10	13	7	58
CENTRAL BAPTIST HOSPITAL HOME HEALTH CARE	2	2	10	6	5	3	28
FAMILY HOME HEALTH CARE, INC	11	8	12	6	11	2	50
GENTIVA HEALTH SERVICES	7	12	15	3	4	6	47
INTEGRITY HEALTHCARE SERVICES	2	2	2	0	0	1	7
NURSES REGISTRY AND HOME HEALTH CORPORATION	6	22	45	43	42	33	191
OPTIONCARE	6	1	0	0	0	0	7
RICHMOND PLACE HOME HEALTH AGENCY	0	0	0	2	0	0	2
SPECTRACARE HOME HEALTH - GATEWAY	7	9	17	5	2	1	41
ST JOSEPH HOME CARE SERVICES	0	3	8	8	2	2	23
WEDCO HOME HEALTH	3	13	11	23	32	22	104
SCOTT COUNTY TOTALS:	**44**	**81**	**139**	**106**	**13**	**77**	**558**
WOODFORD							
AMERICAN NURSING CARE INC	1	0	1	1	1	0	4
CARETENDERS OF THE BLUEGRASS	0	10	8	23	27	19	87

* SEE NOTES IN SECTION 4

	AGES 0-14	AGES 15-44	AGES 45-64	AGES 65-74	AGES 75-84	OVER 85	TOTAL PATIENTS SERVED
CENTRAL BAPTIST HOSPITAL HOME HEALTH CARE	1	5	12	17	10	3	48
FAMILY HOME HEALTH CARE, INC	0	2	2	0	0	1	5
GENTIVA HEALTH SERVICES	6	9	15	4	11	4	49
INTERIM HEALTHCARE	3	4	3	1	2	2	15
LIFELINE HEALTH CARE OF CENTRAL KENTUCKY	1	4	1	1	1	0	8
NURSES REGISTRY AND HOME HEALTH CORPORATION	0	3	16	21	24	15	79
OPTIONCARE	2	1	0	0	0	0	3
SPECTRACARE HOME HEALTH - GATEWAY	4	9	16	3	2	2	36
ST JOSEPH HOME CARE SERVICES	0	3	11	25	3	3	45
WOODFORD COUNTY TOTALS:	**18**	**50**	**85**	**96**	**1**	**49**	**379**
ADD 15 TOTALS:	**774**	**1,436**	**2,959**	**2,718**	**3,386**	**2,080**	**13,353**
STATEWIDE TOTALS:	**7,878**	**10,855**	**21,451**	**19,463**	**23,709**	**13,579**	**96,935**

* SEE NOTES IN SECTION 4

2002 KENTUCKY ANNUAL HOME HEALTH SERVICES REPORT

SECTION III – SERVICE BY DISCIPLINE

KENTUCKY ANNUAL HOME HEALTH SERVICES REPORT
Discipline Data - Patients Served and Number of Visits by Area Development District of Service January - December 2002

ADD	SKILLED NURSING		HOME HEALTH AIDE		PHYSICAL THERAPY		OCCUPATIONAL THERAPY		SPEECH THERAPY	
	PATIENTS SERVED	VISITS	PATIENTS SERVED	VISITS	PATIENTS SERVED	VISITS	PATIENTS SERVED	VISITS	PATIENTS SERVED	VISITS
1 PURCHASE	8,937	92,643	3,590	100,384	4,143	33,331	1,244	9,633	1,183	11,472
2 PENNYRILE	4,113	91,654	1,612	88,047	1,705	22,584	422	2,902	168	1,076
3 GREEN RIVER	3,424	48,721	1,644	70,542	1,614	15,392	427	3,578	184	1,855
4 BARREN RIVER	5,129	69,554	2,530	133,520	2,208	27,112	686	6,329	206	2,175
5 LINCOLN TRAIL	4,561	60,044	1,693	63,891	2,377	31,668	745	4,528	121	1,082
6 KENTUCKIANA	20,628	213,701	3,257	121,070	10,347	80,401	4,589	29,157	1,150	14,041
7 NORTHERN KY	5,905	52,297	1,138	36,166	2,586	21,341	624	4,147	168	1,138
8 BUFFALO TRACE	744	15,464	334	21,968	376	4,402	126	1,493	25	282
9 GATEWAY	1,068	20,692	337	20,828	594	6,342	311	2,078	73	1,006
10 FIVCO	2,470	35,273	712	26,203	1,290	11,617	445	2,939	98	910
11 BIG SANDY	2,953	40,826	1,057	50,988	1,191	14,899	228	2,294	105	1,399
12 KY RIVER	2,697	48,192	992	67,023	3,004	5,709	1,119	1,691	20	711
13 CUMBERLAND VALLEY	6,353	162,571	2,643	168,374	2,669	47,538	1,154	16,177	184	2,295
14 LAKE CUMBERLAND	7,115	133,124	4,107	306,193	2,647	33,967	1,068	9,761	328	5,135
15 BLUEGRASS	11,584	184,057	3,959	160,180	6,846	75,182	2,759	19,896	388	3,220
STATEWIDE TOTALS:	87,681	1,268,813	29,605	1,435,377	43,597	431,485	15,947	116,603	4,401	47,797

KENTUCKY ANNUAL HOME HEALTH SERVICES REPORT
Discipline Data - Patients Served/Number of Visits by Agency and County of Service
January - December 2001

	SKILLED NURSING		HOME HEALTH AIDE		PHYSICAL THERAPY		OCCUPATIONAL THERAPY		SPEECH THERAPY	
	PATIENTS SERVED	VISITS	PATIENTS SERVED	VISITS	PATIENTS SERVED	VISITS	PATIENTS SERVED	VISITS	PATIENTS SERVED	VISITS
ADD: 1										
BALLARD										
LOURDES HOMECARE	534	2,165	244	2,538	283	1,739	111	486	114	602
PURCHASE DISTRICT HOME HEALTH AGENCY	28	457	13	698	12	222	1	7	2	5
COUNTY TOTALS:	**562**	**2,622**	**257**	**3,236**	**295**	**1,961**	**112**	**493**	**116**	**607**
CALLOWAY										
MEDSHARES HOMECARE STATELINE KY. INC	374	5,555	137	8,100	269	2,575	74	1,150	29	722
MURRAY CALLOWAY COUNTY HOSP HOME CARE	581	15,525	210	29,441	255	3,482	86	1,865	34	2,936
PURCHASE DISTRICT HOME HEALTH AGENCY	35	580	11	644	19	215	0	0	1	12
COUNTY TOTALS:	**990**	**21,660**	**358**	**38,185**	**543**	**6,272**	**160**	**3,015**	**64**	**3,670**
CARLISLE										
LOURDES HOMECARE	219	938	101	1,020	91	581	26	79	75	285
PURCHASE DISTRICT HOME HEALTH AGENCY	56	969	30	1,103	30	579	0	0	1	7
COUNTY TOTALS:	**275**	**1,907**	**131**	**2,123**	**121**	**1,160**	**26**	**79**	**76**	**292**

* SEE NOTES IN SECTION 4

	SKILLED NURSING		HOME HEALTH AIDE		PHYSICAL THERAPY		OCCUPATIONAL THERAPY		SPEECH THERAPY	
	PATIENTS SERVED	VISITS	PATIENTS SERVED	VISITS	PATIENTS SERVED	VISITS	PATIENTS SERVED	VISITS	PATIENTS SERVED	VISITS
FULTON										
BAPTIST MEMORIAL REG HOME HEALTH CARE INC	16	131	4	24	8	80	0	0	0	0
PARKWAY REGIONAL HOME HEALTH AGENCY	149	2,083	56	1,515	76	521	20	94	9	78
PURCHASE DISTRICT HOME HEALTH AGENCY	62	1,388	25	1,526	27	341	0	0	1	6
COUNTY TOTALS:	**227**	**3,602**	**85**	**3,065**	**111**	**942**	**20**	**94**	**10**	**84**
GRAVES										
LOURDES HOMECARE	976	6,800	376	4,103	407	2,524	181	805	262	1,424
MEDSHARES HOMECARE STATELINE KY, INC	719	12,647	284	9,668	265	4,697	116	1,905	40	1,428
PURCHASE DISTRICT HOME HEALTH AGENCY	305	3,290	68	2,965	90	1,272	0	0	7	38
COUNTY TOTALS:	**2,000**	**22,737**	**728**	**16,736**	**762**	**8,493**	**297**	**2,710**	**309**	**2,890**
HICKMAN										
BAPTIST HOSPITAL EAST HOME HEALTH AGENCY	18	291	5	67	17	86	9	72	2	8
BAPTIST MEMORIAL REG HOME HEALTH CARE INC	22	285	8	236	8	84	0	0	0	0
PARKWAY REGIONAL HOME HEALTH AGENCY	47	979	16	880	23	187	6	52	2	19
PURCHASE DISTRICT HOME HEALTH AGENCY	43	982	19	914	21	445	0	0	1	4
COUNTY TOTALS:	**130**	**2,537**	**48**	**2,097**	**69**	**802**	**15**	**124**	**5**	**31**

* SEE NOTES IN SECTION 4

	SKILLED NURSING		HOME HEALTH AIDE		PHYSICAL THERAPY		OCCUPATIONAL THERAPY		SPEECH THERAPY	
	PATIENTS SERVED	VISITS	PATIENTS SERVED	VISITS	PATIENTS SERVED	VISITS	PATIENTS SERVED	VISITS	PATIENTS SERVED	VISITS
MARSHALL										
BAPTIST HOSPITAL EAST HOME HEALTH AGENCY	144	1,564	38	1,299	87	318	32	130	10	88
LOURDES HOMECARE	401	1,703	125	1,075	193	1,285	34	149	23	106
MARSHALL COUNTY HOSPITAL HOME HEALTH	169	1,993	50	999	108	941	31	147	16	101
MEDSHARES HOMECARE STATELINE KY, INC	186	2,670	92	3,318	77	1,178	7	428	6	300
PURCHASE DISTRICT HOME HEALTH AGENCY	31	675	16	1,505	8	161	0	0	0	0
COUNTY TOTALS:	**931**	**8,605**	**321**	**8,196**	**473**	**3,883**	**104**	**854**	**55**	**595**
MCCRACKEN										
BAPTIST HOSPITAL EAST HOME HEALTH AGENCY	858	11,067	272	6,222	481	1,272	131	397	52	421
LOURDES HOMECARE	2,750	13,895	1,280	14,811	1,191	7,141	363	1,753	486	2,437
MEDSHARES HOMECARE STATELINE KY, INC	106	1,899	59	2,125	47	691	11	66	5	298
PURCHASE DISTRICT HOME HEALTH AGENCY	108	2,112	51	3,588	50	714	5	48	5	147
COUNTY TOTALS:	**3,822**	**28,973**	**1,662**	**26,746**	**1,769**	**9,818**	**510**	**2,264**	**548**	**3,303**
ADD 1 TOTALS:	**8,937**	**92,643**	**3,590**	**100,384**	**4,143**	**33,331**	**1,244**	**9,633**	**1,183**	**11,472**
ADD: 2										
CALDWELL										
CALDWELL COUNTY HOSPITAL HHA	296	9,106	147	6,325	109	1,571	27	164	16	99

* SEE NOTES IN SECTION 4

	SKILLED NURSING		HOME HEALTH AIDE		PHYSICAL THERAPY		OCCUPATIONAL THERAPY		SPEECH THERAPY	
	PATIENTS SERVED	VISITS	PATIENTS SERVED	VISITS	PATIENTS SERVED	VISITS	PATIENTS SERVED	VISITS	PATIENTS SERVED	VISITS
LIFELINE HEALTHCARE OF KY INC II	30	395	26	503	15	157	5	55	0	0
MARION HOME HEALTH AGENCY	32	452	11	508	11	193	3	15	0	0
REGIONAL MEDICAL CENTER HOME HEALTH AGENCY	19	418	15	573	4	34	0	0	0	0
COUNTY TOTALS:	**377**	**10,371**	**199**	**7,909**	**139**	**1,955**	**35**	**234**	**16**	**99**
CHRISTIAN										
GENTIVA HEALTH SERVICES	513	21,150	241	24,957	211	1,532	0	0	0	0
GENTIVA HEALTH SERVICES	2	1,852	0	0	4	300	0	0	0	0
JENNIE STUART MEDICAL CENTER HHA	366	5,872	96	5,242	190	2,833	36	230	13	34
LIFELINE HEALTHCARE OF KY INC II	95	1,562	55	3,061	68	732	28	337	5	35
PROCARE HOME HEALTH INC	98	1,097	45	2,763	53	530	13	64	9	71
REGIONAL MEDICAL CENTER HOME HEALTH AGENCY	65	797	22	604	32	476	7	106	1	1
SOLEUMS HEALTHCARE OF AUDUBON PKY. INC	1	6	0	0	0	0	0	0	0	0
COUNTY TOTALS:	**1,140**	**32,336**	**459**	**36,627**	**558**	**6,403**	**84**	**737**	**28**	**141**
CRITTENDEN										
LIFELINE HEALTHCARE OF KY INC II	0	0	0	0	0	0	0	0	0	0
* LIVINGSTON HOSP & HLTHCARE SVCS HHA	0	0	0	0	0	0	0	0	0	0

* SEE NOTES IN SECTION 4

	SKILLED NURSING		HOME HEALTH AIDE		PHYSICAL THERAPY		OCCUPATIONAL THERAPY		SPEECH THERAPY	
	PATIENTS SERVED	VISITS	PATIENTS SERVED	VISITS	PATIENTS SERVED	VISITS	PATIENTS SERVED	VISITS	PATIENTS SERVED	VISITS
MARION HOME HEALTH AGENCY	138	2,395	46	2,977	85	1,218	17	226	5	29
REGIONAL MEDICAL CENTER HOME HEALTH AGENCY	1	16	0	0	4	34	0	0	0	0
COUNTY TOTALS:	**139**	**2,411**	**46**	**2,977**	**89**	**1,252**	**17**	**226**	**5**	**29**
HOPKINS										
GENTIVA HEALTH SERVICES	24	141	2	93	14	80	0	0	0	0
GENTIVA HEALTH SERVICES	0	0	1	12	0	0	0	0	0	0
PROCARE HOME HEALTH INC	176	1,552	81	3,026	140	1,217	41	218	7	31
REGIONAL MEDICAL CENTER HOME HEALTH AGENCY	614	10,729	189	6,553	33	3,651	38	222	4	34
SOLEUMS HEALTHCARE OF AUDUBON PKY. INC	12	148	2	251	1	40	2	22	0	0
COUNTY TOTALS:	**826**	**12,570**	**275**	**9,935**	**188**	**4,988**	**81**	**462**	**11**	**65**
LIVINGSTON										
LIFELINE HEALTHCARE OF KY INC II	3	28	0	0	0	0	0	0	0	0
LOURDES HOMECARE	169	742	44	501	81	385	54	215	51	242
MARION HOME HEALTH AGENCY	20	290	8	539	17	202	7	51	2	3
COUNTY TOTALS:	**192**	**1,060**	**52**	**1,040**	**98**	**587**	**61**	**266**	**53**	**245**

* SEE NOTES IN SECTION 4

	SKILLED NURSING		HOME HEALTH AIDE		PHYSICAL THERAPY		OCCUPATIONAL THERAPY		SPEECH THERAPY	
	PATIENTS SERVED	VISITS	PATIENTS SERVED	VISITS	PATIENTS SERVED	VISITS	PATIENTS SERVED	VISITS	PATIENTS SERVED	VISITS
LYON										
CALDWELL COUNTY HOSPITAL HHA	118	2,667	41	2,672	53	761	12	95	7	74
LIFELINE HEALTHCARE OF KY INC II	38	420	36	1,003	18	344	2	10	0	0
MARION HOME HEALTH AGENCY	10	825	4	581	3	265	0	0	0	0
REGIONAL MEDICAL CENTER HOME HEALTH AGENCY	1	1	1	78	0	0	0	0	0	0
COUNTY TOTALS:	**167**	**3,913**	**82**	**4,334**	**74**	**1,370**	**14**	**105**	**7**	**74**
MUHLENBERG										
GENTIVA HEALTH SERVICES	32	889	10	1,884	6	72	0	0	0	0
GENTIVA HEALTH SERVICES	0	0	0	0	0	0	0	0	0	0
MUHLENBERG COMM HOSPITAL HOME HEALTH	655	12,929	228	9,564	294	3,424	81	566	27	231
REGIONAL MEDICAL CENTER HOME HEALTH AGENCY	132	2,701	60	2,426	52	781	1	17	2	10
COUNTY TOTALS:	**819**	**16,519**	**298**	**13,874**	**352**	**4,277**	**82**	**583**	**29**	**241**
TODD										
GENTIVA HEALTH SERVICES	85	4,088	42	3,997	18	121	0	0	0	0
GENTIVA HEALTH SERVICES	0	0	0	0	0	0	0	0	0	0
JENNIE STUART MEDICAL CENTER HHA	50	573	17	847	29	290	6	37	4	63

* SEE NOTES IN SECTION 4

	SKILLED NURSING		HOME HEALTH AIDE		PHYSICAL THERAPY		OCCUPATIONAL THERAPY		SPEECH THERAPY	
	PATIENTS SERVED	VISITS	PATIENTS SERVED	VISITS	PATIENTS SERVED	VISITS	PATIENTS SERVED	VISITS	PATIENTS SERVED	VISITS
LIFELINE HEALTH CARE OF KY INC III	127	1,736	58	2,692	72	474	30	198	10	98
REGIONAL MEDICAL CENTER HOME HEALTH AGENCY	9	75	6	79	3	20	1	4	0	0
COUNTY TOTALS:	**271**	**6,472**	**123**	**7,615**	**122**	**905**	**37**	**239**	**14**	**161**
TRIGG										
BAPTIST HOSPITAL EAST HOME HEALTH AGENCY	3	3	0	0	1	2	0	0	0	0
CALDWELL COUNTY HOSPITAL HHA	27	1,622	14	1,662	7	44	1	2	1	1
GENTIVA HEALTH SERVICES	18	1,205	8	403	7	18	0	0	0	0
GENTIVA HEALTH SERVICES	0	0	0	0	0	0	0	0	0	0
JENNIE STUART MEDICAL CENTER HHA	32	641	8	461	14	248	3	13	2	9
LIFELINE HEALTHCARE OF KY INC II	28	398	24	460	32	202	0	0	0	0
REGIONAL MEDICAL CENTER HOME HEALTH AGENCY	1	5	0	0	1	10	0	0	0	0
TRIGG COUNTY HOSPITAL HOME CARE	73	2,128	24	750	23	323	7	35	2	11
COUNTY TOTALS:	**182**	**6,002**	**78**	**3,736**	**85**	**847**	**11**	**50**	**5**	**21**
ADD 2 TOTALS:	**4,113**	**91,654**	**1,612**	**88,047**	**1,705**	**22,584**	**422**	**2,902**	**168**	**1,076**

* SEE NOTES IN SECTION 4

	SKILLED NURSING		HOME HEALTH AIDE		PHYSICAL THERAPY		OCCUPATIONAL THERAPY		SPEECH THERAPY	
	PATIENTS SERVED	VISITS	PATIENTS SERVED	VISITS	PATIENTS SERVED	VISITS	PATIENTS SERVED	VISITS	PATIENTS SERVED	VISITS
ADD: 3										
DAVIESS										
CARETENDERS OF INDIANA INC	132	1,739	105	3,684	51	604	12	98	4	10
COMMUNITY HEALTH SERVICES INC	79	1,036	105	12,195	66	1,029	19	370	2	2
* GREEN RIVER DISTRICT HOME HEALTH AGENCY	175	1,961	63	3,096	63	612	22	187	12	72
HOME CARE SERVICES	875	14,147	258	9,487	395	2,935	82	414	14	52
PROCARE HOME HEALTH INC	159	1,686	62	2,139	76	733	20	67	7	36
SOLEUMS HEALTHCARE OF AUDUBON PKY. INC	21	661	4	231	2	45	2	40	1	27
WENDELL FOSTER CENTER HOME HEALTH AGENCY	12	161	4	69	5	66	2	30	0	0
COUNTY TOTALS:	**1,453**	**21,391**	**601**	**30,901**	**658**	**6,024**	**159**	**1,206**	**40**	**199**
HANCOCK										
BRECKINRIDGE MEMORIAL HOSPITAL HHA	2	10	0	0	0	0	0	0	0	0
CARETENDERS OF INDIANA INC	1	9	1	17	1	22	0	0	0	0
COMMUNITY HEALTH SERVICES INC	0	0	18	1,002	1	7	0	0	0	0
* GREEN RIVER DISTRICT HOME HEALTH AGENCY	21	248	8	494	10	66	2	11	1	7
HOME CARE SERVICES	56	716	9	329	23	119	8	17	4	8

* SEE NOTES IN SECTION 4

	SKILLED NURSING		HOME HEALTH AIDE		PHYSICAL THERAPY		OCCUPATIONAL THERAPY		SPEECH THERAPY	
	PATIENTS SERVED	VISITS	PATIENTS SERVED	VISITS	PATIENTS SERVED	VISITS	PATIENTS SERVED	VISITS	PATIENTS SERVED	VISITS
VISITING NURSE ASSOCIATION OF	17	218	5	230	5	58	0	0	0	0
COUNTY TOTALS:	**97**	**1,201**	**41**	**2,072**	**40**	**272**	**10**	**28**	**5**	**15**
HENDERSON										
CARETENDERS OF INDIANA INC	85	1,093	76	2,319	37	632	5	42	1	1
COMMUNITY HEALTH SERVICES INC	6	103	7	847	1	10	0	0	0	0
* GREEN RIVER DISTRICT HOME HEALTH AGENCY	50	935	24	2,200	14	173	8	85	4	18
METHODIST HOSPITAL HHA	566	7,137	186	5,809	293	2,254	111	907	65	978
PROCARE HOME HEALTH INC	10	53	2	44	0	0	0	0	0	0
SOLEUMS HEALTHCARE OF AUDUBON PKY. INC	55	1,061	13	1,853	9	129	2	38	0	0
VISITING NURSE ASSOCIATION OF	41	507	19	492	23	240	3	12	1	1
COUNTY TOTALS:	**813**	**10,889**	**327**	**13,564**	**377**	**3,438**	**129**	**1,084**	**71**	**998**
MCLEAN										
CARETENDERS OF INDIANA INC	14	262	13	486	7	60	2	12	0	0
COMMUNITY HEALTH SERVICES INC	1	45	246	0	0	0	0	0	0	0
GENTIVA HEALTH SERVICES	0	0	0	0	0	0	0	0	0	0
GENTIVA HEALTH SERVICES	2	3	0	0	0	0	0	0	0	0

* SEE NOTES IN SECTION 4

	SKILLED NURSING		HOME HEALTH AIDE		PHYSICAL THERAPY		OCCUPATIONAL THERAPY		SPEECH THERAPY	
	PATIENTS SERVED	VISITS	PATIENTS SERVED	VISITS	PATIENTS SERVED	VISITS	PATIENTS SERVED	VISITS	PATIENTS SERVED	VISITS
* GREEN RIVER DISTRICT HOME HEALTH AGENCY	23	346	8	393	5	31	2	20	0	0
HOME CARE SERVICES	65	668	19	1,105	31	251	7	76	2	36
PROCARE HOME HEALTH INC	17	206	5	423	10	94	1	4	0	0
REGIONAL MEDICAL CENTER HOME HEALTH AGENCY	38	840	20	1,175	18	293	0	0	0	0
COUNTY TOTALS:	**160**	**2,370**	**311**	**3,582**	**71**	**729**	**12**	**112**	**2**	**36**
OHIO										
CARETENDERS OF INDIANA INC	1	22	1	9	0	0	0	0	0	0
COMMUNITY HEALTH SERVICES INC	0	0	0	0	0	0	0	0	0	0
* GREEN RIVER DISTRICT HOME HEALTH AGENCY	40	525	18	1,833	10	67	3	24	2	11
HOME CARE SERVICES	46	561	8	382	12	63	4	6	0	0
* MEDSHARES HOME CARE OF SOUTHERN KY	2	61	0	0	0	0	0	0	0	0
PROCARE HOME HEALTH INC	258	3,006	151	8,308	144	1,558	27	136	12	72
COUNTY TOTALS:	**347**	**4,175**	**178**	**10,532**	**166**	**1,688**	**34**	**166**	**14**	**83**
UNION										
CARETENDERS OF INDIANA INC	4	61	4	137	1	6	0	0	0	0
COMMUNITY HEALTH SERVICES INC	0	0	0	0	0	0	0	0	0	0

* SEE NOTES IN SECTION 4

	SKILLED NURSING		HOME HEALTH AIDE		PHYSICAL THERAPY		OCCUPATIONAL THERAPY		SPEECH THERAPY	
	PATIENTS SERVED	VISITS	PATIENTS SERVED	VISITS	PATIENTS SERVED	VISITS	PATIENTS SERVED	VISITS	PATIENTS SERVED	VISITS
* GREEN RIVER DISTRICT HOME HEALTH AGENCY	17	249	11	665	8	142	4	17	0	0
METHODIST HOSPITAL HHA	114	1,372	34	1,406	92	801	18	441	34	377
REGIONAL MEDICAL CENTER HOME HEALTH AGENCY	13	141	4	53	5	30	0	0	0	0
SOLEUMS HEALTHCARE OF AUDUBON PKY, INC	159	3,596	39	3,877	50	667	19	209	4	17
VISITING NURSE ASSOCIATION OF	4	32	2	14	1	4	1	5	0	0
COUNTY TOTALS:	**311**	**5,451**	**94**	**6,152**	**157**	**1,650**	**42**	**672**	**38**	**394**
WEBSTER										
CARETENDERS OF INDIANA INC	4	18	2	125	3	58	0	0	0	0
COMMUNITY HEALTH SERVICES INC	0	0	0	0	0	0	0	0	0	0
* GREEN RIVER DISTRICT HOME HEALTH AGENCY	5	51	2	186	2	26	3	17	0	0
METHODIST HOSPITAL HHA	75	924	25	689	52	446	22	161	13	128
PROCARE HOME HEALTH INC	21	164	10	363	15	132	4	19	0	0
REGIONAL MEDICAL CENTER HOME HEALTH AGENCY	125	1,984	51	2,359	72	876	12	113	0	0
SOLEUMS HEALTHCARE OF AUDUBON PKY, INC	13	103	2	17	1	53	0	0	1	2
COUNTY TOTALS:	**243**	**3,244**	**92**	**3,739**	**145**	**1,591**	**41**	**310**	**14**	**130**

* SEE NOTES IN SECTION 4

	SKILLED NURSING		HOME HEALTH AIDE		PHYSICAL THERAPY		OCCUPATIONAL THERAPY		SPEECH THERAPY	
	PATIENTS SERVED	VISITS	PATIENTS SERVED	VISITS	PATIENTS SERVED	VISITS	PATIENTS SERVED	VISITS	PATIENTS SERVED	VISITS
ADD 3 TOTALS:	**3,424**	**48,721**	**1,644**	**70,542**	**1,614**	**15,392**	**427**	**3,578**	**184**	**1,855**
ADD: 4										
ALLEN										
FAMILY HOME HEALTH CARE, INC	104	1,593	48	1,858	42	478	6	53	2	2
* LIFELINE HEALTHCARE OF KY INC	52	547	30	1,645	39	390	7	23	4	46
* MEDSHARES HOME CARE OF SOUTHERN KY	54	338	9	786	10	52	4	12	1	3
MONROE COUNTY MEDICAL CTR HOME HEALTH AGENCY	1	1	1	244	1	0	0	0	0	0
THE MEDICAL CTR AT BOWLING GREEN HOME CARE	141	2,147	58	2,888	100	1,099	38	433	9	48
COUNTY TOTALS:	**352**	**4,626**	**146**	**7,421**	**192**	**2,019**	**55**	**521**	**16**	**99**
BARREN										
FAMILY HOME HEALTH CARE, INC	460	11,579	279	14,988	228	3,668	81	1,030	15	256
MEDSHARES HOME CARE OF LAKE CUMBERLAND, INC.	27	230	27	466	0	0	0	0	0	0
* MEDSHARES HOME CARE OF SOUTHERN KY	51	414	22	1,206	7	44	1	6	0	0
T J SAMSON COMMUNITY HOSPITAL HHA	414	6,801	181	6,042	280	3,252	86	857	13	84
COUNTY TOTALS:	**952**	**19,024**	**509**	**22,702**	**515**	**6,964**	**168**	**1,893**	**28**	**340**
BUTLER										
GENTIVA HEALTH SERVICES	477	0	0	0	0	0	0	0	0	0

* SEE NOTES IN SECTION 4

	SKILLED NURSING		HOME HEALTH AIDE		PHYSICAL THERAPY		OCCUPATIONAL THERAPY		SPEECH THERAPY	
	PATIENTS SERVED	VISITS	PATIENTS SERVED	VISITS	PATIENTS SERVED	VISITS	PATIENTS SERVED	VISITS	PATIENTS SERVED	VISITS
GENTIVA HEALTH SERVICES	4	15	0	0	0	0	0	0	0	0
* LIFELINE HEALTHCARE OF KY INC	172	2,868	84	4,647	69	647	15	63	5	47
* MEDSHARES HOME CARE OF SOUTHERN KY	30	620	12	1,356	8	53	1	7	0	0
THE MEDICAL CTR AT BOWLING GREEN HOME CARE	66	1,248	21	925	21	203	7	36	1	18
COUNTY TOTALS:	**749**	**4,751**	**117**	**6,928**	**98**	**903**	**23**	**106**	**6**	**65**
EDMONSON										
* LIFELINE HEALTHCARE OF KY INC	152	1,829	109	4,689	77	845	21	132	9	38
* MEDSHARES HOME CARE OF SOUTHERN KY	28	390	24	1,510	8	84	1	9	0	0
THE MEDICAL CTR AT BOWLING GREEN HOME CARE	54	478	27	1,070	34	342	11	278	3	31
COUNTY TOTALS:	**234**	**2,697**	**160**	**7,269**	**119**	**1,271**	**33**	**419**	**12**	**69**
HART										
FAMILY HOME HEALTH CARE, INC	163	2,662	92	5,028	69	1,054	24	189	4	67
* LIFELINE HEALTHCARE OF KY INC	198	2,562	111	8,929	62	508	29	363	12	231
MEDSHARES HOME CARE OF LAKE CUMBERLAND, INC.	47	426	43	932	8	26	0	0	0	0
* MEDSHARES HOME CARE OF SOUTHERN KY	96	794	45	2,365	22	181	2	64	0	0
T J SAMSON COMMUNITY HOSPITAL HHA	61	1,317	25	1,604	39	426	12	112	4	24

* SEE NOTES IN SECTION 4

	SKILLED NURSING		HOME HEALTH AIDE		PHYSICAL THERAPY		OCCUPATIONAL THERAPY		SPEECH THERAPY	
	PATIENTS SERVED	VISITS	PATIENTS SERVED	VISITS	PATIENTS SERVED	VISITS	PATIENTS SERVED	VISITS	PATIENTS SERVED	VISITS
COUNTY TOTALS:	**565**	**7,761**	**316**	**18,858**	**200**	**2,195**	**67**	**728**	**20**	**322**
LOGAN										
FAMILY HOME HEALTH CARE, INC	32	465	23	1,254	16	143	3	19	1	2
GENTIVA HEALTH SERVICES	19	73	2	255	4	29	0	0	0	0
GENTIVA HEALTH SERVICES	0	0	0	0	0	0	0	0	0	0
LIFELINE HEALTH CARE OF KY INC III	130	1,879	64	3,161	82	711	22	148	6	62
* MEDSHARES HOME CARE OF SOUTHERN KY	71	863	16	1,047	8	63	1	4	2	25
PROCARE HOME HEALTH INC	149	1,909	131	13,146	96	1,028	15	58	1	5
COUNTY TOTALS:	**401**	**5,189**	**236**	**18,863**	**206**	**1,974**	**41**	**229**	**10**	**94**
METCALFE										
MEDSHARES HOME CARE OF LAKE CUMBERLAND, INC.	39	502	38	2,923	2	299	0	0	0	0
MONROE COUNTY MEDICAL CTR HOME HEALTH AGENCY	5	46	6	382	5	76	1	19	3	22
* PERSONAL TOUCH HOME CARE OF KY INC	23	79	21	83	0	0	0	0	0	0
T J SAMSON COMMUNITY HOSPITAL HHA	136	1,905	55	1,895	78	804	24	261	8	50
COUNTY TOTALS:	**203**	**2,532**	**120**	**5,283**	**85**	**1,179**	**25**	**280**	**11**	**72**

* SEE NOTES IN SECTION 4

	SKILLED NURSING		HOME HEALTH AIDE		PHYSICAL THERAPY		OCCUPATIONAL THERAPY		SPEECH THERAPY	
	PATIENTS SERVED	VISITS	PATIENTS SERVED	VISITS	PATIENTS SERVED	VISITS	PATIENTS SERVED	VISITS	PATIENTS SERVED	VISITS
MONROE										
MONROE COUNTY MEDICAL CTR HOME HEALTH AGENCY	114	1,383	100	6,799	100	1,678	18	193	12	117
THE MEDICAL CTR AT BOWLING GREEN HOME CARE	19	103	5	13	12	46	4	21	1	8
COUNTY TOTALS:	**133**	**1,486**	**105**	**6,812**	**112**	**1,724**	**22**	**214**	**13**	**125**
SIMPSON										
FAMILY HOME HEALTH CARE, INC	54	767	28	732	24	287	11	48	2	2
* LIFELINE HEALTHCARE OF KY INC	154	1,578	90	4,835	115	1,148	22	140	14	138
* MEDICAL CENTER AT FRANKLIN HOME CARE	11	174	3	157	7	14	1	1	0	0
* MEDSHARES HOME CARE OF SOUTHERN KY	29	338	11	971	3	16	1	1	0	0
THE MEDICAL CTR AT BOWLING GREEN HOME CARE	15	92	5	89	14	101	7	15	4	6
COUNTY TOTALS:	**263**	**2,949**	**137**	**6,784**	**163**	**1,566**	**42**	**205**	**20**	**146**
WARREN										
FAMILY HOME HEALTH CARE, INC	196	3,550	94	3,307	107	1,252	39	370	14	57
* LIFELINE HEALTHCARE OF KY INC	286	2,619	140	8,798	192	2,207	49	528	25	514
MEDSHARES HOME CARE OF LAKE CUMBERLAND, INC.	120	1,089	108	2,407	11	42	2	8	0	0
* MEDSHARES HOME CARE OF SOUTHERN KY	206	2,948	112	8,721	14	355	27	172	4	27

* SEE NOTES IN SECTION 4

	SKILLED NURSING		HOME HEALTH AIDE		PHYSICAL THERAPY		OCCUPATIONAL THERAPY		SPEECH THERAPY	
	PATIENTS SERVED	VISITS	PATIENTS SERVED	VISITS	PATIENTS SERVED	VISITS	PATIENTS SERVED	VISITS	PATIENTS SERVED	VISITS
PROCARE HOME HEALTH INC	105	689	50	2,066	82	797	15	51	3	19
THE MEDICAL CTR AT BOWLING GREEN HOME CARE	364	7,644	180	7,301	112	2,664	78	605	24	226
COUNTY TOTALS:	**1,277**	**18,539**	**684**	**32,600**	**518**	**7,317**	**210**	**1,734**	**70**	**843**
ADD 4 TOTALS:	**5,129**	**69,554**	**2,530**	**133,520**	**2,208**	**27,112**	**686**	**6,329**	**206**	**2,175**
ADD: 5										
BRECKINRIDGE										
BRECKINRIDGE MEMORIAL HOSPITAL HHA	128	1,005	40	519	82	766	0	0	13	69
CARITAS HHA	38	387	10	383	25	213	9	51	0	0
HOME CARE SERVICS OF HARDIN MEMORIAL HOSPITAL	12	53	1	1	7	76	2	14	1	1
* LINCOLN TRAIL DISTRICT HEALTH DEPT HHA	101	1,891	36	2,203	55	1,845	1	1	2	18
MEDSHARES HOME CARE OF LAKE CUMBERLAND, INC.	0	0	0	0	0	0	0	0	0	0
MEDSHARES HOME CARE OF MIDDLE KY, INC	31	243	12	771	3	57	1	3	0	0
COUNTY TOTALS:	**310**	**3,579**	**99**	**3,877**	**172**	**2,957**	**13**	**69**	**16**	**88**
GRAYSON										
FAMILY HOME HEALTH CARE, INC	31	588	10	206	21	317	4	37	0	0
* LINCOLN TRAIL DISTRICT HEALTH DEPT HHA	111	1,498	33	1,783	55	807	8	14	2	76

* SEE NOTES IN SECTION 4

	SKILLED NURSING		HOME HEALTH AIDE		PHYSICAL THERAPY		OCCUPATIONAL THERAPY		SPEECH THERAPY	
	PATIENTS SERVED	VISITS	PATIENTS SERVED	VISITS	PATIENTS SERVED	VISITS	PATIENTS SERVED	VISITS	PATIENTS SERVED	VISITS
MEDSHARES HOME CARE OF MIDDLE KY, INC	159	2,854	46	6,087	64	807	3	46	1	1
TWIN LAKES HOME HEALTH AGENCY	307	2,428	415	1,136	183	1,174	118	399	15	82
COUNTY TOTALS:	**608**	**7,368**	**504**	**9,212**	**323**	**3,105**	**133**	**496**	**18**	**159**
HARDIN										
CARETENDERS	272	3,086	104	1,862	175	1,593	105	590	13	94
CARITAS HHA	266	3,308	72	2,584	168	2,218	68	339	0	0
FAMILY HOME HEALTH CARE, INC	63	613	22	548	30	233	13	71	0	0
HOME CARE SERVICS OF HARDIN MEMORIAL HOSPITAL	344	3,123	42	652	207	1,579	84	497	1	1
INTEGRITY HEALTHCARE SERVICES	32	62	0	0	0	0	0	0	0	0
* LINCOLN TRAIL DISTRICT HEALTH DEPT HHA	128	1,693	51	2,443	80	1,787	19	175	9	63
MEDSHARES HOME CARE OF LAKE CUMBERLAND, INC.	0	0	0	0	0	0	0	0	0	0
MEDSHARES HOME CARE OF MIDDLE KY, INC	305	4,258	161	9,938	99	1,624	8	88	7	86
VISITING NURSE ASSOCIATION	78	681	3	22	50	450	27	272	3	20
COUNTY TOTALS:	**1,488**	**16,824**	**455**	**18,049**	**809**	**9,484**	**324**	**2,032**	**33**	**264**
LARUE										
CARITAS HHA	69	915	18	766	40	533	16	93	0	0

* SEE NOTES IN SECTION 4

	SKILLED NURSING		HOME HEALTH AIDE		PHYSICAL THERAPY		OCCUPATIONAL THERAPY		SPEECH THERAPY	
	PATIENTS SERVED	VISITS	PATIENTS SERVED	VISITS	PATIENTS SERVED	VISITS	PATIENTS SERVED	VISITS	PATIENTS SERVED	VISITS
HOME CARE SERVICS OF HARDIN MEMORIAL HOSPITAL	42	388	5	138	30	237	14	131	2	29
* LINCOLN TRAIL DISTRICT HEALTH DEPT HHA	57	947	24	934	33	431	11	52	1	5
MEDSHARES HOME CARE OF MIDDLE KY, INC	98	2,945	82	5,793	36	765	3	36	2	32
COUNTY TOTALS:	**266**	**5,195**	**129**	**7,631**	**139**	**1,966**	**44**	**312**	**5**	**66**
MARION										
CARITAS HHA	148	2,523	37	1,808	74	1,323	16	133	1	9
* LINCOLN TRAIL DISTRICT HEALTH DEPT HHA	143	2,221	64	3,086	57	1,388	10	143	1	8
MCDOWELL HOME HEALTH AGENCY	4	38	0	0	3	26	0	0	0	0
MEDSHARES HOME CARE OF MIDDLE KY, INC	157	4,000	79	7,053	41	599	0	0	5	116
COUNTY TOTALS:	**452**	**8,782**	**180**	**11,947**	**175**	**3,336**	**26**	**276**	**7**	**133**
MEADE										
BRECKINRIDGE MEMORIAL HOSPITAL HHA	10	88	2	11	5	74	0	0	3	31
CARITAS HHA	81	735	17	234	51	565	22	93	0	0
FAMILY HOME HEALTH CARE, INC	8	79	4	100	3	19	3	14	0	0
HOME CARE SERVICS OF HARDIN MEMORIAL HOSPITAL	28	210	1	7	19	118	8	40	1	2
* LINCOLN TRAIL DISTRICT HEALTH DEPT HHA	62	810	22	1,141	36	1,315	4	33	5	21

* SEE NOTES IN SECTION 4

	SKILLED NURSING		HOME HEALTH AIDE		PHYSICAL THERAPY		OCCUPATIONAL THERAPY		SPEECH THERAPY	
	PATIENTS SERVED	VISITS	PATIENTS SERVED	VISITS	PATIENTS SERVED	VISITS	PATIENTS SERVED	VISITS	PATIENTS SERVED	VISITS
MEDSHARES HOME CARE OF LAKE CUMBERLAND, INC.	0	0	0	0	0	0	0	0	0	0
MEDSHARES HOME CARE OF MIDDLE KY, INC	112	1,056	40	1,576	31	596	1	1	1	13
VISITING NURSE ASSOCIATION	124	986	6	262	76	644	36	367	12	118
COUNTY TOTALS:	**425**	**3,964**	**92**	**3,331**	**221**	**3,331**	**74**	**548**	**22**	**185**
NELSON										
CARITAS HHA	516	8,389	107	3,345	331	4,592	80	476	8	75
HOME CARE SERVICS OF HARDIN MEMORIAL HOSPITAL	17	120	1	2	9	33	1	1	3	48
MEDSHARES HOME CARE OF MIDDLE KY, INC	112	915	35	2,004	11	301	2	20	2	5
VISITING NURSE ASSOCIATION	116	575	8	192	63	469	22	79	6	55
COUNTY TOTALS:	**761**	**9,999**	**151**	**5,543**	**414**	**5,395**	**105**	**576**	**19**	**183**
WASHINGTON										
CARITAS HHA	122	1,989	33	1,670	71	1,265	19	147	1	4
* LINCOLN TRAIL DISTRICT HEALTH DEPT HHA	80	1,512	28	1,008	35	647	7	72	0	0
MCDOWELL HOME HEALTH AGENCY	13	168	5	208	9	77	0	0	0	0
MEDSHARES HOME CARE OF MIDDLE KY, INC	36	664	17	1,415	9	105	0	0	0	0
COUNTY TOTALS:	**251**	**4,333**	**83**	**4,301**	**124**	**2,094**	**26**	**219**	**1**	**4**

* SEE NOTES IN SECTION 4

	SKILLED NURSING		HOME HEALTH AIDE		PHYSICAL THERAPY		OCCUPATIONAL THERAPY		SPEECH THERAPY	
	PATIENTS SERVED	VISITS	PATIENTS SERVED	VISITS	PATIENTS SERVED	VISITS	PATIENTS SERVED	VISITS	PATIENTS SERVED	VISITS
ADD 5 TOTALS:	**4,561**	**60,044**	**1,693**	**63,891**	**2,377**	**31,668**	**745**	**4,528**	**121**	**1,082**
ADD: 6										
BULLITT										
BAPTIST HOSPITAL EAST HOME HEALTH AGENCY	96	782	21	451	65	810	19	290	15	201
CARETENDERS	211	2,090	57	1,127	136	555	79	222	13	77
CARITAS HHA	99	1,126	29	858	63	626	19	62	1	9
FAMILY HOME HEALTH CARE, INC	38	681	13	905	8	48	4	37	0	0
GENTIVA HEALTH SERVICES	41	535	2	165	10	91	1	4	0	0
HOME CARE SERVICS OF HARDIN MEMORIAL HOSPITAL	0	0	0	0	2	14	1	10	0	0
HOUSECALL HOME HEALTHCARE	9	235	0	0	2	13	0	0	0	0
INTEGRITY HEALTHCARE SERVICES	33	67	0	0	0	0	0	0	0	0
INTERIM HEALTHCARE SERVICES	13	586	1	192	5	198	5	256	4	206
MEDSHARES HOME CARE OF KENTUCKY, INC	4	51	0	0	0	0	0	0	0	0
MEDSHARES HOME CARE OF MIDDLE KY, INC	42	523	20	1,759	22	190	2	15	1	9
SPECTRA CARE HOME HEALTH INC	255	2,161	8	74	80	417	29	60	3	34

* SEE NOTES IN SECTION 4

	SKILLED NURSING		HOME HEALTH AIDE		PHYSICAL THERAPY		OCCUPATIONAL THERAPY		SPEECH THERAPY	
	PATIENTS SERVED	VISITS	PATIENTS SERVED	VISITS	PATIENTS SERVED	VISITS	PATIENTS SERVED	VISITS	PATIENTS SERVED	VISITS
VISITING NURSE ASSOCIATION	146	1,231	22	846	74	648	28	208	11	129
COUNTY TOTALS:	**987**	**10,068**	**173**	**6,377**	**467**	**3,610**	**187**	**1,164**	**48**	**665**
HENRY										
BAPTIST HOSPITAL EAST HOME HEALTH AGENCY	46	533	12	216	30	267	9	56	5	35
CARETENDERS	12	72	1	6	15	66	4	4	0	0
GENTIVA HEALTH SERVICES	34	373	8	325	24	191	1	10	1	26
HOUSECALL HOME HEALTHCARE	3	11	1	12	0	0	0	0	0	0
INTERIM HEALTHCARE SERVICES	37	697	22	2,085	16	314	8	146	2	18
NORTH CENTRAL DISTRICT HOME HEALTH AGENCY	140	1,900	60	3,139	82	1,509	3	47	0	0
SPECTRA CARE HOME HEALTH INC	56	208	2	22	15	76	6	20	1	1
COUNTY TOTALS:	**328**	**3,794**	**106**	**5,805**	**182**	**2,423**	**31**	**283**	**9**	**80**
JEFFERSON										
BAPTIST HOSPITAL EAST HOME HEALTH AGENCY	1,910	20,541	494	8,084	1,394	12,202	406	3,591	262	4,518
CARETENDERS	1,906	15,916	470	7,412	1,623	10,047	1,046	3,671	123	746
CARITAS HHA	1,524	14,571	308	3,930	967	8,776	353	1,679	94	610
CHILDREN AND YOUTH PROJECT HOME HEALTH	385	1,169	0	0	0	0	0	0	0	0

* SEE NOTES IN SECTION 4

	SKILLED NURSING		HOME HEALTH AIDE		PHYSICAL THERAPY		OCCUPATIONAL THERAPY		SPEECH THERAPY	
	PATIENTS SERVED	VISITS	PATIENTS SERVED	VISITS	PATIENTS SERVED	VISITS	PATIENTS SERVED	VISITS	PATIENTS SERVED	VISITS
GENTIVA HEALTH SERVICES	1,003	18,030	140	16,440	402	2,291	122	977	13	96
HOUSECALL HOME HEALTHCARE	202	4,409	17	791	61	558	19	91	2	5
INTERIM HEALTHCARE SERVICES	296	8,669	103	9,063	121	2,544	109	3,385	43	907
LIVING INDEPENDENTLY FOR THE ELDERLY LIFE	46	823	30	1,812	15	120	0	0	0	0
MEDSHARES HOME CARE OF KENTUCKY, INC	560	6,155	156	13,705	53	428	12	83	2	5
SPECTRA CARE HOME HEALTH INC	5,698	38,132	236	4,363	1,974	12,670	953	3,682	151	1,174
SPECTRACARE HOME CARE PLUS - LOUISVILLE	2	11	0	0	8	293	3	145	0	0
VISITING NURSE ASSOCIATION	4,288	53,913	653	24,090	2,036	17,619	1,103	7,999	324	4,040
COUNTY TOTALS:	**17,820**	**182,339**	**2,607**	**89,690**	**8,654**	**67,548**	**4,126**	**25,303**	**1,014**	**12,101**
OLDHAM										
BAPTIST HOSPITAL EAST HOME HEALTH AGENCY	185	2,190	41	1,308	455	897	38	387	28	550
CARETENDERS	44	470	5	193	42	162	26	78	3	14
CARITAS HHA	5	90	1	19	3	31	1	1	0	0
FAMILY HOME HEALTH CARE, INC	5	27	3	175	1	19	4	73	1	21
GENTIVA HEALTH SERVICES	33	340	2	77	14	118	4	19	0	0

* SEE NOTES IN SECTION 4

	SKILLED NURSING		HOME HEALTH AIDE		PHYSICAL THERAPY		OCCUPATIONAL THERAPY		SPEECH THERAPY	
	PATIENTS SERVED	VISITS	PATIENTS SERVED	VISITS	PATIENTS SERVED	VISITS	PATIENTS SERVED	VISITS	PATIENTS SERVED	VISITS
HOUSECALL HOME HEALTHCARE	3	45	0	0	1	14	1	1	0	0
INTERIM HEALTHCARE SERVICES	36	772	21	2,243	22	566	9	207	4	39
MEDSHARES HOME CARE OF KENTUCKY, INC	18	53	0	0	1	5	0	0	0	0
NORTH CENTRAL DISTRICT HOME HEALTH AGENCY	36	402	15	714	26	369	2	8	0	0
SPECTRA CARE HOME HEALTH INC	183	1,184	2	131	52	374	17	43	3	32
VISITING NURSE ASSOCIATION	59	715	12	238	29	179	13	104	7	88
COUNTY TOTALS:	**607**	**6,288**	**102**	**5,098**	**646**	**2,734**	**115**	**921**	**46**	**744**
SHELBY										
BAPTIST HOSPITAL EAST HOME HEALTH AGENCY	41	252	6	68	26	203	6	37	5	59
CARETENDERS	16	105	3	41	16	71	10	22	1	7
CARITAS HHA	2	3	0	0	0	0	0	0	0	0
FAMILY HOME HEALTH CARE, INC	142	2,119	75	3,054	73	886	28	249	3	16
GENTIVA HEALTH SERVICES	28	340	3	96	20	103	5	11	0	0
HOUSECALL HOME HEALTHCARE	12	228	4	601	5	34	1	1	0	0
INTERIM HEALTHCARE SERVICES	18	997	13	1,769	6	83	7	228	0	0

* SEE NOTES IN SECTION 4

	SKILLED NURSING		HOME HEALTH AIDE		PHYSICAL THERAPY		OCCUPATIONAL THERAPY		SPEECH THERAPY	
	PATIENTS SERVED	VISITS	PATIENTS SERVED	VISITS	PATIENTS SERVED	VISITS	PATIENTS SERVED	VISITS	PATIENTS SERVED	VISITS
MEDSHARES HOME CARE OF KENTUCKY, INC	16	43	1	2	1	1	0	0	0	0
NORTH CENTRAL DISTRICT HOME HEALTH AGENCY	87	1,224	39	1,622	45	683	3	7	0	0
SPECTRA CARE HOME HEALTH INC	107	583	2	8	28	207	8	39	2	20
VISITING NURSE ASSOCIATION	54	529	5	115	19	99	12	76	7	55
COUNTY TOTALS:	**523**	**6,423**	**151**	**7,376**	**239**	**2,370**	**80**	**670**	**18**	**157**
SPENCER										
BAPTIST HOSPITAL EAST HOME HEALTH AGENCY	56	630	10	249	27	344	6	64	6	145
CARETENDERS	16	102	2	7	8	57	3	18	0	0
CARITAS HHA	38	689	9	428	20	289	8	106	0	0
FAMILY HOME HEALTH CARE, INC	16	124	11	287	13	132	8	135	2	72
HOUSECALL HOME HEALTHCARE	16	443	4	30	7	62	0	0	0	0
INTERIM HEALTHCARE SERVICES	2	25	0	0	0	0	1	37	1	19
MEDSHARES HOME CARE OF KENTUCKY, INC	12	67	0	0	1	3	1	1	0	0
SPECTRA CARE HOME HEALTH INC	64	404	0	0	15	151	4	21	3	20
COUNTY TOTALS:	**220**	**2,484**	**36**	**1,001**	**91**	**1,038**	**31**	**382**	**12**	**256**

* SEE NOTES IN SECTION 4

	SKILLED NURSING		HOME HEALTH AIDE		PHYSICAL THERAPY		OCCUPATIONAL THERAPY		SPEECH THERAPY	
	PATIENTS SERVED	VISITS	PATIENTS SERVED	VISITS	PATIENTS SERVED	VISITS	PATIENTS SERVED	VISITS	PATIENTS SERVED	VISITS
TRIMBLE										
BAPTIST HOSPITAL EAST HOME HEALTH AGENCY	11	169	4	78	9	93	4	34	2	37
CARETENDERS	5	32	0	0	4	6	2	2	0	0
GENTIVA HEALTH SERVICES	6	132	6	189	2	11	0	0	0	0
INTERIM HEALTHCARE SERVICES	79	1,590	65	5,174	34	426	11	396	0	0
NORTH CENTRAL DISTRICT HOME HEALTH AGENCY	21	251	7	282	9	88	1	1	0	0
SPECTRA CARE HOME HEALTH INC	21	131	0	0	10	54	1	1	1	1
COUNTY TOTALS:	**143**	**2,305**	**82**	**5,723**	**68**	**678**	**19**	**434**	**3**	**38**
ADD 6 TOTALS:	**20,628**	**213,701**	**3,257**	**121,070**	**10,347**	**80,401**	**4,589**	**29,157**	**1,150**	**14,041**
ADD: 7										
BOONE										
AMERICAN NURSING CARE	76	1,152	34	2,924	46	652	15	125	6	71
BAPTIST HOME HEALTH	51	512	12	162	33	257	12	53	2	16
CARETENDERS OF NORTHERN KY	36	319	25	579	30	312	9	33	3	12
FAMILY HOME HEALTH CARE, INC	1	7	0	0	1	10	0	0	0	0
GENTIVA HEALTH SERVICES (USA), INC	100	936	22	1,123	37	245	8	189	0	0

* SEE NOTES IN SECTION 4

	SKILLED NURSING		HOME HEALTH AIDE		PHYSICAL THERAPY		OCCUPATIONAL THERAPY		SPEECH THERAPY	
	PATIENTS SERVED	VISITS	PATIENTS SERVED	VISITS	PATIENTS SERVED	VISITS	PATIENTS SERVED	VISITS	PATIENTS SERVED	VISITS
INTERIM HEALTHCARE OF NORTHERN KY	290	2,142	6	27	47	473	6	16	7	35
PERSONAL TOUCH HOME CARE OF KY INC	128	447	32	194	39	344	15	58	12	81
SPECTRACARE ADVANTAGE	99	655	3	22	66	317	10	25	0	0
ST ELIZABETH HOME HEALTH AGENCY HOSPICE	200	2,092	58	1,877	142	1,049	28	156	9	40
VISITING NURSE ASSOCIATION	42	463	6	91	24	203	3	12	0	0
COUNTY TOTALS:	**1,023**	**8,725**	**198**	**6,999**	**465**	**3,862**	**106**	**667**	**39**	**255**
CAMPBELL										
AMERICAN NURSING CARE	83	898	22	1,972	29	532	7	126	6	100
BAPTIST HOME HEALTH	28	194	8	56	38	267	16	95	3	7
CARETENDERS OF NORTHERN KY	52	508	42	838	72	712	14	47	3	14
GENTIVA HEALTH SERVICES	0	0	0	0	0	0	0	0	0	0
GENTIVA HEALTH SERVICES (USA), INC	66	895	13	148	35	268	6	16	1	1
INTERIM HEALTHCARE OF NORTHERN KY	250	1,303	6	48	53	368	2	11	4	22
OPTION HOME HEALTH, INC.	137	467	0	0	27	42	0	0	0	0
PERSONAL TOUCH HOME CARE OF KY INC	308	1,895	43	720	54	666	18	79	14	86

* SEE NOTES IN SECTION 4

	SKILLED NURSING		HOME HEALTH AIDE		PHYSICAL THERAPY		OCCUPATIONAL THERAPY		SPEECH THERAPY	
	PATIENTS SERVED	VISITS	PATIENTS SERVED	VISITS	PATIENTS SERVED	VISITS	PATIENTS SERVED	VISITS	PATIENTS SERVED	VISITS
SPECTRACARE ADVANTAGE	252	1,884	16	135	134	615	14	83	0	0
ST ELIZABETH HOME HEALTH AGENCY HOSPICE	146	1,428	37	957	105	798	25	74	2	26
VISITING NURSE ASSOCIATION	70	998	19	279	43	323	6	38	2	16
COUNTY TOTALS:	**1,392**	**10,470**	**206**	**5,153**	**590**	**4,591**	**108**	**569**	**35**	**272**
CARROLL										
* CARROLL COUNTY MEMORIAL HOSPITAL HHA	97	1,204	30	594	34	199	0	0	0	0
GENTIVA HEALTH SERVICES	66	2,657	37	1,774	46	220	2	2	0	0
PERSONAL TOUCH HOME CARE OF KY INC	38	182	5	52	31	380	7	67	7	42
THREE RIVERS DISTRICT HOME HEALTH AGENCY	97	1,498	21	1,787	20	146	11	113	0	0
COUNTY TOTALS:	**298**	**5,541**	**93**	**4,207**	**131**	**945**	**20**	**182**	**7**	**42**
GALLATIN										
PERSONAL TOUCH HOME CARE OF KY INC	117	444	26	253	29	333	7	56	9	59
THREE RIVERS DISTRICT HOME HEALTH AGENCY	61	1,134	27	1,303	26	224	16	151	0	0
COUNTY TOTALS:	**178**	**1,578**	**53**	**1,556**	**55**	**557**	**23**	**207**	**9**	**59**
GRANT										
GENTIVA HEALTH SERVICES	1	5	0	0	0	0	0	0	0	0

* SEE NOTES IN SECTION 4

	SKILLED NURSING		HOME HEALTH AIDE		PHYSICAL THERAPY		OCCUPATIONAL THERAPY		SPEECH THERAPY	
	PATIENTS SERVED	VISITS	PATIENTS SERVED	VISITS	PATIENTS SERVED	VISITS	PATIENTS SERVED	VISITS	PATIENTS SERVED	VISITS
GENTIVA HEALTH SERVICES (USA), INC	18	128	1	27	13	150	4	16	1	5
INTERIM HEALTHCARE OF NORTHERN KY	34	178	0	0	5	12	3	31	0	0
PERSONAL TOUCH HOME CARE OF KY INC	153	647	27	357	34	256	11	38	6	21
ST ELIZABETH HOME HEALTH AGENCY HOSPICE	69	449	16	182	39	267	3	17	2	17
THREE RIVERS DISTRICT HOME HEALTH AGENCY	50	657	21	1,093	26	168	16	115	0	0
COUNTY TOTALS:	**325**	**2,064**	**65**	**1,659**	**117**	**853**	**37**	**217**	**9**	**43**
KENTON										
AMERICAN NURSING CARE	122	2,220	36	4,496	37	634	12	163	7	78
BAPTIST HOME HEALTH	20	353	7	110	29	244	14	93	3	6
CARETENDERS OF NORTHERN KY	76	608	51	729	100	877	27	108	2	15
GENTIVA HEALTH SERVICES	0	0	0	0	0	0	0	0	0	0
GENTIVA HEALTH SERVICES (USA), INC	131	1,670	31	1,285	70	732	14	187	4	16
INTERIM HEALTHCARE OF NORTHERN KY	342	2,320	12	98	66	630	5	15	2	5
OPTION HOME HEALTH, INC.	154	587	0	0	21	46	0	0	0	0
PERSONAL TOUCH HOME CARE OF KY INC	421	1,888	50	635	77	800	23	99	17	125

* SEE NOTES IN SECTION 4

	SKILLED NURSING		HOME HEALTH AIDE		PHYSICAL THERAPY		OCCUPATIONAL THERAPY		SPEECH THERAPY	
	PATIENTS SERVED	VISITS	PATIENTS SERVED	VISITS	PATIENTS SERVED	VISITS	PATIENTS SERVED	VISITS	PATIENTS SERVED	VISITS
SPECTRACARE ADVANTAGE	179	1,308	6	32	98	432	14	67	2	5
ST ELIZABETH HOME HEALTH AGENCY HOSPICE	728	6,882	210	4,193	510	4,235	132	723	21	163
VISITING NURSE ASSOCIATION	69	691	9	163	52	318	7	27	3	6
COUNTY TOTALS:	**2,242**	**18,527**	**412**	**11,741**	**1,060**	**8,948**	**248**	**1,482**	**61**	**419**
OWEN										
FAMILY HOME HEALTH CARE, INC	1	11	1	9	1	4	0	0	0	0
GENTIVA HEALTH SERVICES	2	2	0	0	0	0	0	0	0	0
INTERIM HEALTHCARE OF NORTHERN KY	2	2	0	0	0	0	0	0	0	0
NURSES REGISTRY AND HOME HEALTH CORPORATION	11	211	5	236	6	135	5	134	0	0
PERSONAL TOUCH HOME CARE OF KY INC	33	160	5	59	5	48	2	11	2	9
THREE RIVERS DISTRICT HOME HEALTH AGENCY	156	2,792	47	2,544	70	621	43	394	1	1
COUNTY TOTALS:	**205**	**3,178**	**58**	**2,848**	**82**	**808**	**50**	**539**	**3**	**10**
PENDLETON										
GENTIVA HEALTH SERVICES	0	0	0	0	0	0	0	0	0	0
GENTIVA HEALTH SERVICES (USA), INC	10	68	1	22	6	100	2	63	0	0
INTERIM HEALTHCARE OF NORTHERN KY	25	90	0	0	4	16	0	0	0	0

* SEE NOTES IN SECTION 4

	SKILLED NURSING		HOME HEALTH AIDE		PHYSICAL THERAPY		OCCUPATIONAL THERAPY		SPEECH THERAPY	
	PATIENTS SERVED	VISITS	PATIENTS SERVED	VISITS	PATIENTS SERVED	VISITS	PATIENTS SERVED	VISITS	PATIENTS SERVED	VISITS
PERSONAL TOUCH HOME CARE OF KY INC	75	566	14	129	10	119	2	14	3	12
ST ELIZABETH HOME HEALTH AGENCY HOSPICE	15	112	4	39	12	118	3	19	1	7
THREE RIVERS DISTRICT HOME HEALTH AGENCY	117	1,378	34	1,813	54	424	25	188	1	19
COUNTY TOTALS:	**242**	**2,214**	**53**	**2,003**	**86**	**777**	**32**	**284**	**5**	**38**
ADD 7 TOTALS:	**5,905**	**52,297**	**1,138**	**36,166**	**2,586**	**21,341**	**624**	**4,147**	**168**	**1,138**
ADD: 8										
BRACKEN										
HAYSWOOD HOME HEALTH SERVICE	25	377	8	414	17	157	7	65	0	0
RURAL HOME HEALTH SERVICES	83	672	29	1,646	40	356	12	89	3	7
COUNTY TOTALS:	**108**	**1,049**	**37**	**2,060**	**57**	**513**	**19**	**154**	**3**	**7**
FLEMING										
HAYSWOOD HOME HEALTH SERVICE	127	3,201	84	5,516	94	1,108	28	420	10	146
ST CLAIRE MEDICAL CTR HOME HEALTH AGENCY	57	1,802	18	1,802	29	245	5	37	1	3
COUNTY TOTALS:	**184**	**5,003**	**102**	**7,318**	**123**	**1,353**	**33**	**457**	**11**	**149**
LEWIS										
HAYSWOOD HOME HEALTH SERVICE	56	1,923	41	4,172	22	244	11	173	2	19
HOME CARE OF SOUTHERN OHIO	39	1,228	19	1,180	13	159	5	80	2	14

* SEE NOTES IN SECTION 4

	SKILLED NURSING		HOME HEALTH AIDE		PHYSICAL THERAPY		OCCUPATIONAL THERAPY		SPEECH THERAPY	
	PATIENTS SERVED	VISITS	PATIENTS SERVED	VISITS	PATIENTS SERVED	VISITS	PATIENTS SERVED	VISITS	PATIENTS SERVED	VISITS
ST CLAIRE MEDICAL CTR HOME HEALTH AGENCY	77	1,946	32	1,878	37	618	17	147	1	56
COUNTY TOTALS:	**172**	**5,097**	**92**	**7,230**	**72**	**1,021**	**33**	**400**	**5**	**89**
MASON										
HAYSWOOD HOME HEALTH SERVICE	115	2,523	33	1,852	46	640	18	271	3	29
RURAL HOME HEALTH SERVICES	146	1,275	60	2,883	72	662	20	146	3	8
COUNTY TOTALS:	**261**	**3,798**	**93**	**4,735**	**118**	**1,302**	**38**	**417**	**6**	**37**
ROBERTSON										
HAYSWOOD HOME HEALTH SERVICE	7	335	3	123	3	204	1	54	0	0
RURAL HOME HEALTH SERVICES	12	182	7	502	3	9	2	11	0	0
COUNTY TOTALS:	**19**	**517**	**10**	**625**	**6**	**213**	**3**	**65**	**0**	**0**
ADD 8 TOTALS:	**744**	**15,464**	**334**	**21,968**	**376**	**4,402**	**126**	**1,493**	**25**	**282**
ADD: 9										
BATH										
SPECTRACARE HOME HEALTH - GATEWAY	62	824	19	1,131	30	196	17	64	4	9
ST CLAIRE MEDICAL CTR HOME HEALTH AGENCY	88	1,624	17	907	47	484	29	165	8	185
COUNTY TOTALS:	**150**	**2,448**	**36**	**2,038**	**77**	**680**	**46**	**229**	**12**	**194**
MENIFEE										
MORGAN COUNTY ARH HOME HEALTH AGENCY	10	151	3	47	9	82	7	27	3	18

* SEE NOTES IN SECTION 4

	SKILLED NURSING		HOME HEALTH AIDE		PHYSICAL THERAPY		OCCUPATIONAL THERAPY		SPEECH THERAPY	
	PATIENTS SERVED	VISITS	PATIENTS SERVED	VISITS	PATIENTS SERVED	VISITS	PATIENTS SERVED	VISITS	PATIENTS SERVED	VISITS
SPECTRACARE HOME HEALTH - GATEWAY	20	349	4	167	10	52	1	6	1	19
ST CLAIRE MEDICAL CTR HOME HEALTH AGENCY	25	597	8	204	11	204	7	110	4	118
COUNTY TOTALS:	**55**	**1,097**	**15**	**418**	**30**	**338**	**15**	**143**	**8**	**155**
MONTGOMERY										
SPECTRACARE HOME HEALTH - GATEWAY	256	3,561	73	3,532	120	917	48	302	8	97
ST CLAIRE MEDICAL CTR HOME HEALTH AGENCY	93	2,406	29	123	66	1,313	31	291	10	114
COUNTY TOTALS:	**349**	**5,967**	**102**	**3,655**	**186**	**2,230**	**79**	**593**	**18**	**211**
MORGAN										
MORGAN COUNTY ARH HOME HEALTH AGENCY	234	5,623	111	6,437	145	1,436	97	596	17	212
COUNTY TOTALS:	**234**	**5,623**	**111**	**6,437**	**145**	**1,436**	**97**	**596**	**17**	**212**
ROWAN										
RURAL HOME HEALTH SERVICES	40	677	31	5,907	10	65	3	21	0	0
ST CLAIRE MEDICAL CTR HOME HEALTH AGENCY	240	4,880	42	2,373	146	1,593	71	496	18	234
COUNTY TOTALS:	**280**	**5,557**	**73**	**8,280**	**156**	**1,658**	**74**	**517**	**18**	**234**
ADD 9 TOTALS:	**1,068**	**20,692**	**337**	**20,828**	**594**	**6,342**	**311**	**2,078**	**73**	**1,006**
ADD: 10										
BOYD										
BELLEFONTE HOME HEALTH CARE AGENCY	196	1,803	48	1,245	89	738	28	217	6	45

* SEE NOTES IN SECTION 4

	SKILLED NURSING		HOME HEALTH AIDE		PHYSICAL THERAPY		OCCUPATIONAL THERAPY		SPEECH THERAPY	
	PATIENTS SERVED	VISITS	PATIENTS SERVED	VISITS	PATIENTS SERVED	VISITS	PATIENTS SERVED	VISITS	PATIENTS SERVED	VISITS
CABELL HUNTINGTON HOSPITAL HHA	1	5	1	15	1	20	0	0	0	0
FAMILY HOME HEALTH CARE	220	3,214	94	5,189	111	1,348	68	507	11	86
KINGS DAUGHTERS MEDICAL CENTER HHA	523	4,763	65	2,490	333	2,579	86	426	14	96
COUNTY TOTALS:	**940**	**9,785**	**208**	**8,939**	**534**	**4,685**	**182**	**1,150**	**31**	**227**
CARTER										
BELLEFONTE HOME HEALTH CARE AGENCY	98	667	20	668	29	265	16	84	8	133
KINGS DAUGHTERS MEDICAL CENTER HHA	211	2,947	31	1,867	90	730	20	98	4	16
ST CLAIRE MEDICAL CTR HOME HEALTH AGENCY	88	2,134	41	1,533	53	781	29	212	8	56
COUNTY TOTALS:	**397**	**5,748**	**92**	**4,068**	**172**	**1,776**	**65**	**394**	**20**	**205**
ELLIOTT										
BELLEFONTE HOME HEALTH CARE AGENCY	0	0	0	0	0	0	0	0	0	0
KINGS DAUGHTERS MEDICAL CENTER HHA	13	92	0	0	2	33	1	15	0	0
MORGAN COUNTY ARH HOME HEALTH AGENCY	5	53	1	22	3	7	1	2	0	0
ST CLAIRE MEDICAL CTR HOME HEALTH AGENCY	55	2,247	30	1,238	35	580	14	135	5	29
COUNTY TOTALS:	**73**	**2,392**	**31**	**1,260**	**40**	**620**	**16**	**152**	**5**	**29**

* SEE NOTES IN SECTION 4

	SKILLED NURSING		HOME HEALTH AIDE		PHYSICAL THERAPY		OCCUPATIONAL THERAPY		SPEECH THERAPY	
	PATIENTS SERVED	VISITS	PATIENTS SERVED	VISITS	PATIENTS SERVED	VISITS	PATIENTS SERVED	VISITS	PATIENTS SERVED	VISITS
GREENUP										
BELLEFONTE HOME HEALTH CARE AGENCY	413	4,498	110	2,520	231	1,561	76	507	20	205
FAMILY HOME HEALTH CARE	50	720	20	1,018	24	301	16	146	5	127
HOME CARE OF SOUTHERN OHIO	26	659	13	570	12	144	7	77	0	0
KINGS DAUGHTERS MEDICAL CENTER HHA	195	1,653	24	1,055	91	628	22	117	5	47
COUNTY TOTALS:	**684**	**7,530**	**167**	**5,163**	**358**	**2,634**	**121**	**847**	**30**	**379**
LAWRENCE										
BELLEFONTE HOME HEALTH CARE AGENCY	5	36	2	55	1	12	2	14	1	15
KINGS DAUGHTERS MEDICAL CENTER HHA	142	2,508	36	2,260	63	483	12	43	4	20
MORGAN COUNTY ARH HOME HEALTH AGENCY	1	11	0	0	0	0	0	0	0	0
THREE RIVERS MEDICAL CENTER HOME CARE	228	7,263	176	4,458	122	1,407	47	339	7	35
COUNTY TOTALS:	**376**	**9,818**	**214**	**6,773**	**186**	**1,902**	**61**	**396**	**12**	**70**
ADD 10 TOTALS:	**2,470**	**35,273**	**712**	**26,203**	**1,290**	**11,617**	**445**	**2,939**	**98**	**910**
ADD: 11										
FLOYD										
HIGHLANDS HOME HEALTH	257	2,822	88	3,622	141	1,958	9	96	5	40
MCDOWELL ARH HOME HEALTH AGENCY	616	9,011	245	12,536	221	3,600	61	847	18	230

* SEE NOTES IN SECTION 4

	SKILLED NURSING		HOME HEALTH AIDE		PHYSICAL THERAPY		OCCUPATIONAL THERAPY		SPEECH THERAPY	
	PATIENTS SERVED	VISITS	PATIENTS SERVED	VISITS	PATIENTS SERVED	VISITS	PATIENTS SERVED	VISITS	PATIENTS SERVED	VISITS
PIKEVILLE METHODIST HOSPITAL HHA	10	129	3	83	9	82	1	8	0	0
COUNTY TOTALS:	**883**	**11,962**	**336**	**16,241**	**371**	**5,640**	**71**	**951**	**23**	**270**
JOHNSON										
HIGHLANDS HOME HEALTH	59	570	26	1,863	36	454	0	0	4	70
JOHNSON MAGOFFIN HOME HEALTH AGENCY	364	3,030	121	5,642	134	1,276	42	388	6	96
MEDSHARES HOME CARE OF LAKE CUMBERLAND, INC.	0	0	0	0	0	0	0	0	0	0
COUNTY TOTALS:	**423**	**3,600**	**147**	**7,505**	**170**	**1,730**	**42**	**388**	**10**	**166**
MAGOFFIN										
JOHNSON MAGOFFIN HOME HEALTH AGENCY	186	2,779	68	3,391	63	562	17	194	1	5
MEDSHARES HOME CARE OF LAKE CUMBERLAND, INC.	0	0	0	0	0	0	0	0	0	0
MORGAN COUNTY ARH HOME HEALTH AGENCY	84	1,638	34	1,883	35	316	22	155	7	46
COUNTY TOTALS:	**270**	**4,417**	**102**	**5,274**	**98**	**878**	**39**	**349**	**8**	**51**
MARTIN										
MEDSHARES HOME CARE OF LAKE CUMBERLAND, INC.	0	0	0	0	0	0	0	0	0	0
MEMORIAL HOSPITAL HOME HEALTH	299	5,324	92	4,991	109	1,442	26	210	5	54
THREE RIVERS MEDICAL CENTER HOME CARE	37	973	29	907	19	165	7	37	2	18
COUNTY TOTALS:	**336**	**6,297**	**121**	**5,898**	**128**	**1,607**	**33**	**247**	**7**	**72**

* SEE NOTES IN SECTION 4

	SKILLED NURSING		HOME HEALTH AIDE		PHYSICAL THERAPY		OCCUPATIONAL THERAPY		SPEECH THERAPY	
	PATIENTS SERVED	VISITS	PATIENTS SERVED	VISITS	PATIENTS SERVED	VISITS	PATIENTS SERVED	VISITS	PATIENTS SERVED	VISITS
PIKE										
HOME CARE HEALTH SERVICES INC	499	7,277	145	9,491	90	527	0	0	27	483
MCDOWELL ARH HOME HEALTH AGENCY	297	3,851	128	4,826	172	2,382	27	251	23	318
PIKEVILLE METHODIST HOSPITAL HHA	121	2,237	41	1,080	88	827	16	108	7	39
WILLIAMSON ARH HOME HEALTH AGENCY	124	1,185	37	673	74	1,308	0	0	0	0
COUNTY TOTALS:	**1,041**	**14,550**	**351**	**16,070**	**424**	**5,044**	**43**	**359**	**57**	**840**
ADD 11 TOTALS:	**2,953**	**40,826**	**1,057**	**50,988**	**1,191**	**14,899**	**228**	**2,294**	**105**	**1,399**
ADD: 12										
BREATHITT										
BREATHITT COUNTY HOME HEALTH AGENCY	402	5,486	173	12,726	96	691	14	80	5	41
HAZARD APPALACHIAN REGIONAL HEALTHCARE HHA	9	108	2	1	2	1	3	0	0	0
COUNTY TOTALS:	**411**	**5,594**	**175**	**12,727**	**98**	**692**	**17**	**80**	**5**	**41**
KNOTT										
HAZARD APPALACHIAN REGIONAL HEALTHCARE HHA	91	953	20	50	554	26	187	0	0	0
KENTUCKY RIVER DISTRICT HOME HEALTH AGENCY	220	5,117	81	6,861	3	45	0	0	0	0
MCDOWELL ARH HOME HEALTH AGENCY	65	887	19	1,049	14	217	5	17	2	17
WHITESBURG ARH HOME HEALTH AGENCY	3	58	1	145	1	28	1	21	1	17

* SEE NOTES IN SECTION 4

	SKILLED NURSING		HOME HEALTH AIDE		PHYSICAL THERAPY		OCCUPATIONAL THERAPY		SPEECH THERAPY	
	PATIENTS SERVED	VISITS	PATIENTS SERVED	VISITS	PATIENTS SERVED	VISITS	PATIENTS SERVED	VISITS	PATIENTS SERVED	VISITS
COUNTY TOTALS:	**379**	**7,015**	**121**	**8,105**	**572**	**316**	**193**	**38**	**3**	**34**
LEE										
KENTUCKY RIVER DISTRICT HOME HEALTH AGENCY	157	3,099	65	4,597	9	37	4	12	1	1
COUNTY TOTALS:	**157**	**3,099**	**65**	**4,597**	**9**	**37**	**4**	**12**	**1**	**1**
LESLIE										
KENTUCKY RIVER DISTRICT HOME HEALTH AGENCY	117	2,744	62	6,509	0	0	0	0	0	0
MARY BRECKINRIDGE HOSPITAL HHA	217	5,837	114	8,737	55	603	0	0	0	0
MEMORIAL HOSPITAL HOME HEALTH	52	702	25	527	30	449	13	176	0	0
COUNTY TOTALS:	**386**	**9,283**	**201**	**15,773**	**85**	**1,052**	**13**	**176**	**0**	**0**
LETCHER										
JENKINS COMMUNITY HOSPITAL HHA	83	1,245	32	2,413	23	311	0	0	0	0
WHITESBURG ARH HOME HEALTH AGENCY	318	7,929	90	10,930	93	2,459	40	1,125	5	520
COUNTY TOTALS:	**401**	**9,174**	**122**	**13,343**	**116**	**2,770**	**40**	**1,125**	**5**	**520**
OWSLEY										
KENTUCKY RIVER DISTRICT HOME HEALTH AGENCY	123	2,143	45	3,600	4	15	1	3	0	0
COUNTY TOTALS:	**123**	**2,143**	**45**	**3,600**	**4**	**15**	**1**	**3**	**0**	**0**
PERRY										
HAZARD APPALACHIAN REGIONAL HEALTHCARE HHA	584	7,186	152	183	2,044	112	811	0	0	0

* SEE NOTES IN SECTION 4

	SKILLED NURSING		HOME HEALTH AIDE		PHYSICAL THERAPY		OCCUPATIONAL THERAPY		SPEECH THERAPY	
	PATIENTS SERVED	VISITS	PATIENTS SERVED	VISITS	PATIENTS SERVED	VISITS	PATIENTS SERVED	VISITS	PATIENTS SERVED	VISITS
MARY BRECKINRIDGE HOSPITAL HHA	6	263	5	476	2	17	0	0	0	0
COUNTY TOTALS:	**590**	**7,449**	**157**	**659**	**2,046**	**129**	**811**	**0**	**0**	**0**
WOLFE										
KENTUCKY RIVER DISTRICT HOME HEALTH AGENCY	113	2,691	70	6,906	2	22	0	0	0	0
MORGAN COUNTY ARH HOME HEALTH AGENCY	137	1,744	36	1,313	72	676	40	257	6	115
COUNTY TOTALS:	**250**	**4,435**	**106**	**8,219**	**74**	**698**	**40**	**257**	**6**	**115**
ADD 12 TOTALS:	**2,697**	**48,192**	**992**	**67,023**	**3,004**	**5,709**	**1,119**	**1,691**	**20**	**711**
ADD: 13										
BELL										
COMPREHENSIVE HOME HEALTHCARE SERVICES INC	506	13,030	296	21,472	196	3,801	73	720	6	42
CUMBERLAND VALLEY DISTRICT HEALTH DEPT HHA	78	1,590	32	2,044	36	612	13	122	1	8
MEMORIAL HOSPITAL HOME HEALTH	1	2	0	0	0	0	0	0	0	0
MIDDLESBORO ARH HOME HEALTH AGENCY	225	3,502	99	3,326	128	1,658	62	941	2	21
PINEVILLE COMMUNITY HOSPITAL HHA	235	4,718	79	5,193	62	1,681	5	48	2	11
COUNTY TOTALS:	**1,045**	**22,842**	**506**	**32,035**	**422**	**7,752**	**153**	**1,831**	**11**	**82**
CLAY										
CUMBERLAND VALLEY DISTRICT HEALTH DEPT HHA	384	8,193	125	6,736	115	1,246	58	712	21	136

* SEE NOTES IN SECTION 4

	SKILLED NURSING		HOME HEALTH AIDE		PHYSICAL THERAPY		OCCUPATIONAL THERAPY		SPEECH THERAPY	
	PATIENTS SERVED	VISITS	PATIENTS SERVED	VISITS	PATIENTS SERVED	VISITS	PATIENTS SERVED	VISITS	PATIENTS SERVED	VISITS
MARY BRECKINRIDGE HOSPITAL HHA	3	43	1	103	0	0	0	0	0	0
MEMORIAL HOSPITAL HOME HEALTH	280	4,506	59	5,003	73	1,067	21	203	0	0
COUNTY TOTALS:	**667**	**12,742**	**185**	**11,842**	**188**	**2,313**	**79**	**915**	**21**	**136**
HARLAN										
CUMBERLAND VALLEY DISTRICT HEALTH DEPT HHA	250	4,550	90	6,377	90	1,200	39	499	0	0
HARLAN APPLACHIAN REGIONAL HOSPITAL HHA	372	6,359	76	3,450	203	1,726	126	737	19	38
COUNTY TOTALS:	**622**	**10,909**	**166**	**9,827**	**293**	**2,926**	**165**	**1,236**	**19**	**38**
JACKSON										
CUMBERLAND VALLEY DISTRICT HEALTH DEPT HHA	333	7,581	119	6,191	162	2,853	73	870	5	21
MEMORIAL HOSPITAL HOME HEALTH	11	156	6	327	2	14	0	0	0	0
COUNTY TOTALS:	**344**	**7,737**	**125**	**6,518**	**164**	**2,867**	**73**	**870**	**5**	**21**
KNOX										
KNOX COUNTY HEALTH DEPT HOME HEALTH AGENCY	562	12,012	274	14,911	193	4,003	50	651	9	76
PROFESSIONAL HOME HEALTH CARE AGENCY INC	335	9,733	198	17,810	115	2,476	44	973	1	20
COUNTY TOTALS:	**897**	**21,745**	**472**	**32,721**	**308**	**6,479**	**94**	**1,624**	**10**	**96**
LAUREL										
PROFESSIONAL HOME HEALTH CARE AGENCY INC	507	14,465	211	12,716	246	5,491	115	1,931	7	43

* SEE NOTES IN SECTION 4

	SKILLED NURSING		HOME HEALTH AIDE		PHYSICAL THERAPY		OCCUPATIONAL THERAPY		SPEECH THERAPY	
	PATIENTS SERVED	VISITS	PATIENTS SERVED	VISITS	PATIENTS SERVED	VISITS	PATIENTS SERVED	VISITS	PATIENTS SERVED	VISITS
SETON HOME HEALTH SERVICES	526	6,168	119	3,462	306	4,457	195	1,808	44	620
COUNTY TOTALS:	**1,033**	**20,633**	**330**	**16,178**	**552**	**9,948**	**310**	**3,739**	**51**	**663**
ROCKCASTLE										
CUMBERLAND VALLEY DISTRICT HEALTH DEPT HHA	234	2,700	103	7,119	110	3,295	40	1,384	15	497
ROCKCASTLE HOSPTIAL HOME HEALTH	93	2,223	35	1,036	57	452	34	188	10	146
COUNTY TOTALS:	**327**	**4,923**	**138**	**8,155**	**167**	**3,747**	**74**	**1,572**	**25**	**643**
WHITLEY										
PROFESSIONAL HOME HEALTH CARE AGENCY INC	1,009	53,255	552	42,261	449	9,405	182	4,176	33	532
WHITLEY COUNTY HOME HEALTH AGENCY	409	7,785	169	8,837	126	2,101	24	214	9	84
COUNTY TOTALS:	**1,418**	**61,040**	**721**	**51,098**	**575**	**11,506**	**206**	**4,390**	**42**	**616**
ADD 13 TOTALS:	**6,353**	**162,571**	**2,643**	**168,374**	**2,669**	**47,538**	**1,154**	**16,177**	**184**	**2,295**
ADD: 14										
ADAIR										
FAMILY HOME HEALTH CARE, INC	358	10,070	175	12,775	178	2,292	79	792	39	543
MEDSHARES HOME CARE OF LAKE CUMBERLAND, INC.	136	1,699	125	5,521	28	376	8	70	3	33
* PERSONAL TOUCH HOME CARE OF KY INC	94	422	81	499	2	20	1	3	0	0
COUNTY TOTALS:	**588**	**12,191**	**381**	**18,795**	**208**	**2,688**	**88**	**865**	**42**	**576**

* SEE NOTES IN SECTION 4

	SKILLED NURSING		HOME HEALTH AIDE		PHYSICAL THERAPY		OCCUPATIONAL THERAPY		SPEECH THERAPY	
	PATIENTS SERVED	VISITS	PATIENTS SERVED	VISITS	PATIENTS SERVED	VISITS	PATIENTS SERVED	VISITS	PATIENTS SERVED	VISITS
CASEY										
FAMILY HOME HEALTH CARE, INC	544	15,448	259	19,615	172	2,486	63	936	0	0
LIFELINE HOME HEALTH CARE	20	97	11	298	4	106	7	31	4	14
MCDOWELL HOME HEALTH AGENCY	29	704	11	725	10	73	2	3	2	3
MEDSHARES HOME CARE OF LAKE CUMBERLAND, INC.	166	2,764	99	9,911	45	357	17	67	4	9
* PERSONAL TOUCH HOME CARE OF KY INC	7	28	9	52	0	0	0	0	0	0
COUNTY TOTALS:	**766**	**19,041**	**389**	**30,601**	**231**	**3,022**	**89**	**1,037**	**10**	**26**
CLINTON										
FAMILY HOME HEALTH CARE, INC	220	4,890	147	10,715	78	1,381	35	514	0	0
LIFELINE HOME HEALTH CARE	124	1,741	70	5,045	50	661	22	180	9	205
MEDSHARES HOME CARE OF LAKE CUMBERLAND, INC.	385	9,012	324	32,224	96	1,665	1	2	15	373
COUNTY TOTALS:	**729**	**15,643**	**541**	**47,984**	**224**	**3,707**	**58**	**696**	**24**	**578**
CUMBERLAND										
FAMILY HOME HEALTH CARE, INC	163	6,069	110	9,318	46	651	19	183	0	0
LIFELINE HOME HEALTH CARE	221	5,140	195	23,205	61	669	12	74	2	105
MEDSHARES HOME CARE OF LAKE CUMBERLAND, INC.	53	1,081	54	3,867	5	184	1	2	15	373

* SEE NOTES IN SECTION 4

	SKILLED NURSING		HOME HEALTH AIDE		PHYSICAL THERAPY		OCCUPATIONAL THERAPY		SPEECH THERAPY	
	PATIENTS SERVED	VISITS	PATIENTS SERVED	VISITS	PATIENTS SERVED	VISITS	PATIENTS SERVED	VISITS	PATIENTS SERVED	VISITS
COUNTY TOTALS:	**437**	**12,290**	**359**	**36,390**	**112**	**1,504**	**32**	**259**	**17**	**478**
GREEN										
FAMILY HOME HEALTH CARE, INC	389	9,415	243	19,112	145	2,118	56	648	1	1
LIFELINE HOME HEALTH CARE	110	1,445	51	4,155	36	439	28	269	6	180
MEDSHARES HOME CARE OF LAKE CUMBERLAND, INC.	41	530	39	3,085	3	45	0	0	0	0
COUNTY TOTALS:	**540**	**11,390**	**333**	**26,352**	**184**	**2,602**	**84**	**917**	**7**	**181**
MCCREARY										
LIFELINE HOME HEALTH CARE	354	8,241	175	15,702	118	1,318	71	797	19	267
MEDSHARES HOME CARE OF LAKE CUMBERLAND, INC.	213	2,571	134	14,014	38	562	11	67	15	162
COUNTY TOTALS:	**567**	**10,812**	**309**	**29,716**	**156**	**1,880**	**82**	**864**	**34**	**429**
PULASKI										
FAMILY HOME HEALTH CARE, INC	408	8,532	175	8,881	201	3,146	79	879	20	601
LIFELINE HOME HEALTH CARE	916	12,703	390	21,990	455	4,384	220	1,352	70	831
MEDSHARES HOME CARE OF LAKE CUMBERLAND, INC.	213	3,918	192	14,339	106	1,979	60	236	27	228
SETON HOME HEALTH SERVICES	0	0	0	0	0	0	0	0	0	0
COUNTY TOTALS:	**1,537**	**25,153**	**757**	**45,210**	**762**	**9,509**	**359**	**2,467**	**117**	**1,660**

* SEE NOTES IN SECTION 4

	SKILLED NURSING		HOME HEALTH AIDE		PHYSICAL THERAPY		OCCUPATIONAL THERAPY		SPEECH THERAPY	
	PATIENTS SERVED	VISITS	PATIENTS SERVED	VISITS	PATIENTS SERVED	VISITS	PATIENTS SERVED	VISITS	PATIENTS SERVED	VISITS
RUSSELL										
LIFELINE HOME HEALTH CARE	341	4,918	147	8,775	178	1,790	69	559	32	367
MEDSHARES HOME CARE OF LAKE CUMBERLAND, INC.	160	2,077	134	6,748	31	460	10	86	3	41
COUNTY TOTALS:	**501**	**6,995**	**281**	**15,523**	**209**	**2,250**	**79**	**645**	**35**	**408**
TAYLOR										
FAMILY HOME HEALTH CARE, INC	338	6,528	154	9,032	143	2,200	45	652	2	3
LIFELINE HOME HEALTH CARE	116	1,480	59	4,876	78	932	30	430	10	280
MEDSHARES HOME CARE OF LAKE CUMBERLAND, INC.	139	1,756	130	10,231	31	492	3	24	0	0
TAYLOR COUNTY HOSPITAL HOME HEALTH	279	3,664	78	3,114	136	1,152	56	293	8	66
COUNTY TOTALS:	**872**	**13,428**	**421**	**27,253**	**388**	**4,776**	**134**	**1,399**	**20**	**349**
WAYNE										
LIFELINE HOME HEALTH CARE	352	3,489	167	10,258	138	1,719	59	580	17	422
MEDSHARES HOME CARE OF LAKE CUMBERLAND, INC.	226	2,692	169	18,111	35	310	4	32	5	28
COUNTY TOTALS:	**578**	**6,181**	**336**	**28,369**	**173**	**2,029**	**63**	**612**	**22**	**450**
ADD 14 TOTALS:	**7,115**	**133,124**	**4,107**	**306,193**	**2,647**	**33,967**	**1,068**	**9,761**	**328**	**5,135**
ADD: 15										
ANDERSON										
AMERICAN NURSING CARE INC	4	20	0	0	2	18	1	2	0	0

* SEE NOTES IN SECTION 4

	SKILLED NURSING		HOME HEALTH AIDE		PHYSICAL THERAPY		OCCUPATIONAL THERAPY		SPEECH THERAPY	
	PATIENTS SERVED	VISITS	PATIENTS SERVED	VISITS	PATIENTS SERVED	VISITS	PATIENTS SERVED	VISITS	PATIENTS SERVED	VISITS
CARETENDERS OF THE BLUEGRASS	62	1,191	26	1,427	40	349	15	86	1	1
CENTRAL BAPTIST HOSPITAL HOME HEALTH CARE	14	73	3	23	10	81	3	13	0	0
FAMILY HOME HEALTH CARE, INC	22	163	1	85	5	46	0	0	0	0
HOUSECALL HOME HEALTHCARE	69	1,132	26	1,179	47	596	19	133	0	0
LIFELINE HEALTH CARE OF CENTRAL KENTUCKY	36	316	7	24	10	103	0	0	0	0
MCDOWELL HOME HEALTH AGENCY	14	236	5	171	7	53	1	1	0	0
NURSES REGISTRY AND HOME HEALTH CORPORATION	37	442	4	83	25	249	12	118	3	6
COUNTY TOTALS:	**258**	**3,573**	**72**	**2,992**	**146**	**1,495**	**51**	**353**	**4**	**7**
BOURBON										
CARETENDERS OF THE BLUEGRASS	15	117	5	48	17	143	9	45	1	25
CENTRAL BAPTIST HOSPITAL HOME HEALTH CARE	16	206	5	262	8	108	0	0	0	0
FAMILY HOME HEALTH CARE, INC	16	127	1	3	1	8	0	0	0	0
GENTIVA HEALTH SERVICES	21	140	1	13	10	52	3	12	0	0
NURSES REGISTRY AND HOME HEALTH CORPORATION	118	3,356	49	4,075	62	1,855	24	79	0	0
RICHMOND PLACE HOME HEALTH AGENCY	0	0	0	0	0	0	0	0	0	0

* SEE NOTES IN SECTION 4

	SKILLED NURSING		HOME HEALTH AIDE		PHYSICAL THERAPY		OCCUPATIONAL THERAPY		SPEECH THERAPY	
	PATIENTS SERVED	VISITS	PATIENTS SERVED	VISITS	PATIENTS SERVED	VISITS	PATIENTS SERVED	VISITS	PATIENTS SERVED	VISITS
ST JOSEPH HOME CARE SERVICES	7	60	1	2	4	26	0	0	0	0
WEDCO HOME HEALTH	139	2,409	76	4,251	89	701	38	251	8	20
COUNTY TOTALS:	**332**	**6,415**	**138**	**8,654**	**191**	**2,893**	**74**	**387**	**9**	**45**
BOYLE										
AMERICAN NURSING CARE INC	5	36	0	0	0	0	0	0	0	0
CARETENDERS OF THE BLUEGRASS	1	3	0	0	1	6	0	0	0	0
CENTRAL BAPTIST HOSPITAL HOME HEALTH CARE	5	16	1	18	4	27	2	12	0	0
FAMILY HOME HEALTH CARE, INC	36	692	9	234	13	188	4	104	0	0
GENTIVA HEALTH SERVICES	276	6,928	140	6,879	158	698	40	344	0	0
MCDOWELL HOME HEALTH AGENCY	406	7,710	145	7,232	222	1,964	46	329	13	112
NURSES REGISTRY AND HOME HEALTH CORPORATION	28	721	11	719	19	474	10	86	2	17
COUNTY TOTALS:	**757**	**16,106**	**306**	**15,082**	**417**	**3,357**	**102**	**875**	**15**	**129**
CLARK										
CARETENDERS OF THE BLUEGRASS	39	711	17	959	26	170	13	59	0	0
CENTRAL BAPTIST HOSPITAL HOME HEALTH CARE	28	277	7	153	17	145	9	50	0	0
* CLARK COUNTY HOME HEALTH AGENCY	498	8,322	105	4,243	252	2,583	135	851	10	59

* SEE NOTES IN SECTION 4

	SKILLED NURSING		HOME HEALTH AIDE		PHYSICAL THERAPY		OCCUPATIONAL THERAPY		SPEECH THERAPY	
	PATIENTS SERVED	VISITS	PATIENTS SERVED	VISITS	PATIENTS SERVED	VISITS	PATIENTS SERVED	VISITS	PATIENTS SERVED	VISITS
FAMILY HOME HEALTH CARE, INC	6	49	0	0	1	9	0	0	0	0
GENTIVA HEALTH SERVICES	42	629	2	88	18	148	10	44	2	2
NURSES REGISTRY AND HOME HEALTH CORPORATION	75	2,206	42	2,825	53	1,367	15	131	0	0
SPECTRACARE HOME HEALTH - GATEWAY	16	166	1	1	7	36	4	20	0	0
ST JOSEPH HOME CARE SERVICES	16	344	8	118	11	166	1	6	0	0
COUNTY TOTALS:	**720**	**12,704**	**182**	**8,387**	**385**	**4,624**	**187**	**1,161**	**12**	**61**
ESTILL										
AMERICAN NURSING CARE INC	1	1	0	0	2	11	1	6	0	0
FAMILY HOME HEALTH CARE, INC	30	323	9	149	17	151	8	63	0	0
GENTIVA HEALTH SERVICES	4	8	0	0	6	34	2	17	0	0
MEPCO HOME HEALTH AGENCY	234	2,904	78	2,806	110	1,373	37	341	14	70
NURSES REGISTRY AND HOME HEALTH CORPORATION	23	670	13	824	10	95	8	68	0	0
COUNTY TOTALS:	**292**	**3,906**	**100**	**3,779**	**145**	**1,664**	**56**	**495**	**14**	**70**
FAYETTE										
AMERICAN NURSING CARE INC	111	1,547	40	3,041	49	502	29	210	14	183
CARETENDERS OF THE BLUEGRASS	732	9,407	357	7,571	723	7,074	338	2,350	32	232

* SEE NOTES IN SECTION 4

	SKILLED NURSING		HOME HEALTH AIDE		PHYSICAL THERAPY		OCCUPATIONAL THERAPY		SPEECH THERAPY	
	PATIENTS SERVED	VISITS	PATIENTS SERVED	VISITS	PATIENTS SERVED	VISITS	PATIENTS SERVED	VISITS	PATIENTS SERVED	VISITS
CENTRAL BAPTIST HOSPITAL HOME HEALTH CARE	609	6,711	161	3,250	377	3,658	184	816	26	99
FAMILY HOME HEALTH CARE, INC	110	1,436	28	1,215	51	461	22	214	2	25
GENTIVA HEALTH SERVICES	439	7,738	137	5,013	346	2,031	140	778	20	239
INTEGRITY HEALTHCARE SERVICES	43	188	0	0	0	0	0	0	0	0
INTERIM HEALTHCARE	196	3,882	59	4,495	103	896	39	331	12	166
LIFELINE HEALTH CARE OF CENTRAL KENTUCKY	138	1,157	28	758	84	734	43	282	0	0
NURSES REGISTRY AND HOME HEALTH CORPORATION	523	12,010	235	12,474	344	6,518	147	1,016	14	28
OPTIONCARE	48	183	0	0	0	0	0	0	0	0
RICHMOND PLACE HOME HEALTH AGENCY	64	316	21	349	46	650	18	139	4	53
SPECTRACARE HOME HEALTH - GATEWAY	277	1,752	16	394	84	575	42	194	2	42
ST JOSEPH HOME CARE SERVICES	321	6,159	254	2,163	262	2,633	27	238	19	148
COUNTY TOTALS:	**3,611**	**52,486**	**1,336**	**40,723**	**2,469**	**25,732**	**1,029**	**6,568**	**145**	**1,215**
FRANKLIN										
AMERICAN NURSING CARE INC	1	11	0	0	0	0	0	0	0	0
CARETENDERS OF THE BLUEGRASS	158	2,426	66	2,893	109	1,187	43	199	0	0

* SEE NOTES IN SECTION 4

	SKILLED NURSING		HOME HEALTH AIDE		PHYSICAL THERAPY		OCCUPATIONAL THERAPY		SPEECH THERAPY	
	PATIENTS SERVED	VISITS	PATIENTS SERVED	VISITS	PATIENTS SERVED	VISITS	PATIENTS SERVED	VISITS	PATIENTS SERVED	VISITS
CENTRAL BAPTIST HOSPITAL HOME HEALTH CARE	26	269	7	79	15	85	4	21	0	0
FAMILY HOME HEALTH CARE, INC	16	219	1	14	1	5	0	0	1	1
FRANKLIN COUNTY HOME HEALTH AGENCY	500	6,269	159	6,799	257	3,810	78	827	5	8
GENTIVA HEALTH SERVICES	58	577	4	39	26	154	7	30	0	0
INTERIM HEALTHCARE	8	45	1	1	5	27	0	0	0	0
NURSES REGISTRY AND HOME HEALTH CORPORATION	50	1,159	14	771	34	755	17	229	1	18
RICHMOND PLACE HOME HEALTH AGENCY	25	197	12	179	17	233	6	53	0	0
COUNTY TOTALS:	**842**	**11,172**	**264**	**10,775**	**464**	**6,256**	**155**	**1,359**	**7**	**27**
GARRARD										
AMERICAN NURSING CARE INC	4	24	0	0	2	18	2	49	1	7
CARETENDERS OF THE BLUEGRASS	3	9	0	0	2	10	0	0	0	0
CENTRAL BAPTIST HOSPITAL HOME HEALTH CARE	13	109	1	11	12	84	5	24	1	9
FAMILY HOME HEALTH CARE, INC	22	209	4	186	8	159	2	74	1	3
GENTIVA HEALTH SERVICES	57	503	15	373	59	324	12	85	3	46
INTEGRITY HEALTHCARE SERVICES	0	0	0	0	0	0	0	0	0	0

* SEE NOTES IN SECTION 4

	SKILLED NURSING		HOME HEALTH AIDE		PHYSICAL THERAPY		OCCUPATIONAL THERAPY		SPEECH THERAPY	
	PATIENTS SERVED	VISITS	PATIENTS SERVED	VISITS	PATIENTS SERVED	VISITS	PATIENTS SERVED	VISITS	PATIENTS SERVED	VISITS
MCDOWELL HOME HEALTH AGENCY	121	2,855	38	1,985	82	719	25	107	7	37
MEDSHARES HOME CARE OF LAKE CUMBERLAND, INC.	2	6	0	0	0	0	0	0	0	0
NURSES REGISTRY AND HOME HEALTH CORPORATION	156	4,625	71	4,871	125	2,698	74	820	7	25
COUNTY TOTALS:	**378**	**8,340**	**129**	**7,426**	**290**	**4,012**	**120**	**1,159**	**20**	**127**
HARRISON										
AMERICAN NURSING CARE INC	3	12	0	0	0	0	0	0	0	0
CENTRAL BAPTIST HOSPITAL HOME HEALTH CARE	13	111	2	11	5	23	2	3	0	0
FAMILY HOME HEALTH CARE, INC	11	90	2	24	2	3	2	6	0	0
GENTIVA HEALTH SERVICES	19	189	0	0	12	49	3	8	0	0
NURSES REGISTRY AND HOME HEALTH CORPORATION	35	975	13	763	22	381	11	74	1	3
OPTIONCARE	2	5	0	0	0	0	0	0	0	0
WEDCO HOME HEALTH	185	2,283	58	2,814	123	1,096	32	324	14	122
COUNTY TOTALS:	**268**	**3,665**	**75**	**3,612**	**164**	**1,552**	**50**	**415**	**15**	**125**
JESSAMINE										
AMERICAN NURSING CARE INC	21	205	6	415	11	148	9	121	5	105
CARETENDERS OF THE BLUEGRASS	138	1,958	61	1,484	83	878	36	223	6	38

* SEE NOTES IN SECTION 4

	SKILLED NURSING		HOME HEALTH AIDE		PHYSICAL THERAPY		OCCUPATIONAL THERAPY		SPEECH THERAPY	
	PATIENTS SERVED	VISITS	PATIENTS SERVED	VISITS	PATIENTS SERVED	VISITS	PATIENTS SERVED	VISITS	PATIENTS SERVED	VISITS
CENTRAL BAPTIST HOSPITAL HOME HEALTH CARE	94	1,187	27	1,078	58	472	23	118	5	28
FAMILY HOME HEALTH CARE, INC	11	63	3	80	4	41	1	6	0	0
GENTIVA HEALTH SERVICES	99	1,204	14	777	56	285	18	140	2	27
INTEGRITY HEALTHCARE SERVICES	9	43	0	0	0	0	0	0	0	0
INTERIM HEALTHCARE	16	186	3	127	10	61	8	49	6	34
LIFELINE HEALTH CARE OF CENTRAL KENTUCKY	7	108	2	10	4	42	0	0	0	0
MEDSHARES HOME CARE OF LAKE CUMBERLAND, INC.	0	0	0	0	0	0	0	0	0	0
NURSES REGISTRY AND HOME HEALTH CORPORATION	60	1,595	30	1,773	37	1,089	12	83	1	61
OPTIONCARE	6	16	0	0	0	0	0	0	0	0
RICHMOND PLACE HOME HEALTH AGENCY	3	27	2	39	2	21	3	19	2	8
SPECTRACARE HOME HEALTH - GATEWAY	40	248	4	41	10	57	3	12	2	15
ST JOSEPH HOME CARE SERVICES	64	971	34	306	32	606	2	12	3	21
COUNTY TOTALS:	**568**	**7,811**	**186**	**6,130**	**307**	**3,700**	**115**	**783**	**32**	**337**
LINCOLN										
AMERICAN NURSING CARE INC	2	10	0	0	0	0	0	0	0	0

* SEE NOTES IN SECTION 4

	SKILLED NURSING		HOME HEALTH AIDE		PHYSICAL THERAPY		OCCUPATIONAL THERAPY		SPEECH THERAPY	
	PATIENTS SERVED	VISITS	PATIENTS SERVED	VISITS	PATIENTS SERVED	VISITS	PATIENTS SERVED	VISITS	PATIENTS SERVED	VISITS
FAMILY HOME HEALTH CARE, INC	79	2,121	32	955	24	337	8	29	0	0
GENTIVA HEALTH SERVICES	96	1,228	32	1,873	50	164	6	27	2	15
LIFELINE HOME HEALTH CARE	212	3,953	108	5,919	104	1,086	61	549	6	143
MCDOWELL HOME HEALTH AGENCY	253	4,398	74	4,514	106	842	18	97	7	55
COUNTY TOTALS:	**642**	**11,710**	**246**	**13,261**	**284**	**2,429**	**93**	**702**	**15**	**213**
MADISON										
AMERICAN NURSING CARE INC	7	17	1	1	2	20	5	116	3	100
CARETENDERS OF THE BLUEGRASS	51	748	16	880	34	338	14	63	2	2
CENTRAL BAPTIST HOSPITAL HOME HEALTH CARE	42	680	5	467	23	179	9	28	1	11
FAMILY HOME HEALTH CARE, INC	174	1,596	30	724	86	1,088	52	477	4	31
GENTIVA HEALTH SERVICES	56	344	4	68	34	146	10	52	0	0
INTEGRITY HEALTHCARE SERVICES	7	72	0	0	0	0	0	0	0	0
INTERIM HEALTHCARE	13	171	4	257	13	128	13	213	7	121
MEPCO HOME HEALTH AGENCY	698	9,156	271	7,284	411	4,866	191	1,192	28	211
NURSES REGISTRY AND HOME HEALTH CORPORATION	150	4,743	60	2,947	102	1,614	57	499	5	36

* SEE NOTES IN SECTION 4

	SKILLED NURSING		HOME HEALTH AIDE		PHYSICAL THERAPY		OCCUPATIONAL THERAPY		SPEECH THERAPY	
	PATIENTS SERVED	VISITS	PATIENTS SERVED	VISITS	PATIENTS SERVED	VISITS	PATIENTS SERVED	VISITS	PATIENTS SERVED	VISITS
OPTIONCARE	12	32	0	0	0	0	0	0	0	0
COUNTY TOTALS:	**1,210**	**17,559**	**391**	**12,628**	**705**	**8,379**	**351**	**2,640**	**50**	**512**
MERCER										
AMERICAN NURSING CARE INC	4	19	0	0	3	30	0	0	0	0
CARETENDERS OF THE BLUEGRASS	19	296	5	211	10	87	4	30	2	9
CENTRAL BAPTIST HOSPITAL HOME HEALTH CARE	14	105	3	25	8	55	4	17	0	0
FAMILY HOME HEALTH CARE, INC	17	158	2	59	5	57	3	43	0	0
GENTIVA HEALTH SERVICES	144	2,880	54	2,931	78	351	21	152	1	12
HAGGIN HOME HEALTH	103	1,871	17	159	48	532	14	104	0	0
MCDOWELL HOME HEALTH AGENCY	149	2,865	60	2,524	90	767	13	69	1	1
MEDSHARES HOME CARE OF LAKE CUMBERLAND, INC.	0	0	0	0	0	0	0	0	0	0
NURSES REGISTRY AND HOME HEALTH CORPORATION	40	1,162	21	1,434	27	602	20	96	0	0
COUNTY TOTALS:	**490**	**9,356**	**162**	**7,343**	**269**	**2,481**	**79**	**511**	**4**	**22**
NICHOLAS										
FAMILY HOME HEALTH CARE, INC	3	26	0	0	2	18	1	1	1	15
GENTIVA HEALTH SERVICES	11	34	1	4	5	17	2	5	0	0

* SEE NOTES IN SECTION 4

	SKILLED NURSING		HOME HEALTH AIDE		PHYSICAL THERAPY		OCCUPATIONAL THERAPY		SPEECH THERAPY	
	PATIENTS SERVED	VISITS	PATIENTS SERVED	VISITS	PATIENTS SERVED	VISITS	PATIENTS SERVED	VISITS	PATIENTS SERVED	VISITS
NURSES REGISTRY AND HOME HEALTH CORPORATION	35	1,199	14	1,227	13	324	5	24	1	1
WEDCO HOME HEALTH	88	2,070	41	2,804	52	614	17	354	3	20
COUNTY TOTALS:	**137**	**3,329**	**56**	**4,035**	**72**	**973**	**25**	**384**	**5**	**36**
POWELL										
AMERICAN NURSING CARE INC	1	1	0	0	0	0	0	0	0	0
FAMILY HOME HEALTH CARE, INC	9	107	0	0	1	7	0	0	0	0
GENTIVA HEALTH SERVICES	24	151	3	34	15	59	5	12	0	0
MEPCO HOME HEALTH AGENCY	234	3,783	84	6,109	103	1,156	54	379	17	100
COUNTY TOTALS:	**268**	**4,042**	**87**	**6,143**	**119**	**1,222**	**59**	**391**	**17**	**100**
SCOTT										
CARETENDERS OF THE BLUEGRASS	53	664	23	590	33	345	16	70	1	14
CENTRAL BAPTIST HOSPITAL HOME HEALTH CARE	24	148	3	157	10	46	3	18	0	0
FAMILY HOME HEALTH CARE, INC	50	452	14	427	18	210	28	249	3	16
GENTIVA HEALTH SERVICES	42	795	5	240	15	82	5	18	0	0
INTEGRITY HEALTHCARE SERVICES	7	95	0	0	0	0	0	0	0	0
NURSES REGISTRY AND HOME HEALTH CORPORATION	165	4,352	59	2,781	96	1,472	72	706	6	14

* SEE NOTES IN SECTION 4

	SKILLED NURSING		HOME HEALTH AIDE		PHYSICAL THERAPY		OCCUPATIONAL THERAPY		SPEECH THERAPY	
	PATIENTS SERVED	VISITS	PATIENTS SERVED	VISITS	PATIENTS SERVED	VISITS	PATIENTS SERVED	VISITS	PATIENTS SERVED	VISITS
OPTIONCARE	7	19	0	0	0	0	0	0	0	0
RICHMOND PLACE HOME HEALTH AGENCY	0	0	0	0	1	1	0	0	1	1
SPECTRACARE HOME HEALTH - GATEWAY	37	244	1	2	7	49	2	7	0	0
ST JOSEPH HOME CARE SERVICES	16	243	4	49	6	84	1	11	1	1
WEDCO HOME HEALTH	87	1,027	34	1,774	64	515	23	90	3	4
COUNTY TOTALS:	**488**	**8,039**	**143**	**6,020**	**250**	**2,804**	**150**	**1,169**	**15**	**50**
WOODFORD										
AMERICAN NURSING CARE INC	3	9	0	0	3	23	1	7	0	0
CARETENDERS OF THE BLUEGRASS	70	920	29	958	50	440	20	111	2	69
CENTRAL BAPTIST HOSPITAL HOME HEALTH CARE	43	549	15	462	22	136	5	26	0	0
FAMILY HOME HEALTH CARE, INC	5	26	0	0	0	0	0	0	0	0
GENTIVA HEALTH SERVICES	47	445	3	491	12	47	0	0	0	0
INTERIM HEALTHCARE	9	59	3	60	5	35	2	15	2	28
LIFELINE HEALTH CARE OF CENTRAL KENTUCKY	8	83	8	83	0	0	0	0	0	0
NURSES REGISTRY AND HOME HEALTH CORPORATION	67	938	26	961	51	600	27	323	1	1

* SEE NOTES IN SECTION 4

	SKILLED NURSING		HOME HEALTH AIDE		PHYSICAL THERAPY		OCCUPATIONAL THERAPY		SPEECH THERAPY	
	PATIENTS SERVED	VISITS	PATIENTS SERVED	VISITS	PATIENTS SERVED	VISITS	PATIENTS SERVED	VISITS	PATIENTS SERVED	VISITS
OPTIONCARE	3	24	0	0	0	0	0	0	0	0
SPECTRACARE HOME HEALTH - GATEWAY	31	254	2	34	12	86	5	31	0	0
ST JOSEPH HOME CARE SERVICES	37	537	0	141	14	242	3	31	4	46
COUNTY TOTALS:	**323**	**3,844**	**86**	**3,190**	**169**	**1,609**	**63**	**544**	**9**	**144**
ADD 15 TOTALS:	**11,584**	**184,057**	**3,959**	**160,180**	**6,846**	**75,182**	**2,759**	**19,896**	**388**	**3,220**
STATEWIDE TOTALS:	**87,681**	**1,268,813**	**29,605**	**1,435,377**	**43,597**	**431,485**	**15,947**	**116,603**	**4,401**	**47,797**

* SEE NOTES IN SECTION 4

2002 KENTUCKY ANNUAL HOME HEALTH SERVICES REPORT

SECTION IV – NOTES

REPORT NOTES

CARROLL COUNTY MEMORIAL HOSPITAL HHA	Agency closed 12/31/02.
CLARK COUNTY HOME HEALTH AGENCY	Beginning census for 2002 does not equal Ending Census for 2001 due to a data system conflict.
GREEN RIVER DISTRICT HOME HEALTH AGENCY	Beginning census for 2002 does not equal Ending Census for 2001 due to a data system conflict.
LIFELINE HEALTHCARE OF KY INC	Facility not in operation
LINCOLN TRAIL DISTRICT HEALTH DEPT HHA	Beginning census for 2002 does not equal Ending Census for 2001 due to a data system conflict.
LIVINGSTON HOSP & HLTHCARE SVCS HHA	Age breakdown data not available due to data system changes
MEDICAL CENTER AT FRANKLIN HOME CARE PROGRAM	Facility closed 10/02.
MEDSHARES HOME CARE OF SOUTHERN KY	Facility closed 10/15/02.
PERSONAL TOUCH HOME CARE OF KY INC	Data provided from 10/05/02 through 12/31/02. Facility purchased from Westlake Home Health. Prior records were not accessible.