2010 Kentucky Annual Home Health Services Report

January 1 through December 31, 2010
Published June 2011

Cabinet for Health and Family Services
Office of Health Policy

Kentucky
UNBRIDLED SPIRIT™

2010 KENTUCKY ANNUAL HOME HEALTH SERVICES REPORT

INTRODUCTION

The Office of Health Policy announces the release of the 2010 Kentucky Annual Home Health Services Report. This office is responsible for utilization data collection and reporting required by 902 KAR 20:008 (rev. 10-15-03) and in support of the State Health Plan 902 KAR 5:020 (rev. 9-15-2010). This report shows all census data, age distribution together with total patients served, and patients served by discipline and number of visits. This report is organized by county within Area Development Districts (ADD). A map of the ADDs is included at the end of this section.

This report covers the services provided from January 1, 2010 to December 31, 2010. The file received from the Office of Inspector General (OIG), Division of Licensure and Regulation contained 109 Home Health Agencies. Data in this report covers 100% of all licensed home health agencies.

Data in this report are organized in three sections. Section I shows beginning census, admissions, discharges and ending census by agency and county of service. Section II shows total patients served by age category, agency and county of service. Section III shows the number of patients served and number of visits for various disciplines (skilled nursing, home health aide, physical therapy, occupational therapy, and speech therapy) for each agency during 2010. The agencies are grouped first by ADD then by county served. **ADD totals** appear throughout the report following all county data for each ADD. **Statewide totals** appear at the end of each section. In addition, Section IV contains information and changes regarding individual agencies during the year.

The Office of Health Policy produces ten utilization and services reports, which can be obtained by contacting our office. In addition to the Annual Home Health Services Report, the following reports are available: Hospital Utilization and Services Report; Long-Term Care Services Report; Hospice Services Report; Magnetic Resonance Imaging Registry Report; the Ambulatory Surgical Services Report, the Megavoltage Equipment Services Report, the Positron Emission Tomography Services Report, the Private Duty Nursing Services Report, and the Psychiatric Residential Treatment Facility Report. These reports can be downloaded from the following website: http://chfs.ky.gov/ohp/dhppd/dataresgal.htm

Questions or comments regarding the data contained in this report should be directed to Sheena Eckley at (502) 564-9592, ext. 3539 or e-mail: sheena.lewis@ky.gov.

This report now becomes the most recent official data on home health services utilization published by the Cabinet for Health and Family Services. For additional copies of this report, please submit a request in writing along with a check in the amount of $20 made payable to the Kentucky State Treasurer to:

Office of Health Policy
275 East Main Street 4W-E
Frankfort, KY 40621

An Equal Opportunity Employer M/F/D

Table of Contents

Introduction – Table of Contents .....Pages i-iv

Map of Area Development Districts and Counties .....Page v

Charts and Graphs ..... Pages vi-x

Section I – Census Data
- Traditional Home Health Census Data Patients Served by Agency and County of Service..... Page 1-33
- Traditional Home Health Private Duty Nursing Census Data of Patients Served by Agency and County of Service..... Page 34-38
- EPSDT Therapy Census Data of Patients Served by Agency and County of Service..... Page 39-52
- EPSDT Private Duty Nursing Census Data of Patients Served by Agency and County of Service..... Page 53-56
- Home and Community Based Services Waiver Census Data of Patients Served by Agency and County of Service..... Page 57-79
- Model Waiver II Census Data or Patients Served by Agency and County of Service..... Page 80-84

Section II – Age Data
- Traditional Home Health Age of Patients Served by Agency and County of Service ..... Page 85-119
- Traditional Home Health Private Duty Nursing Age of Patients Served by Agency and County of Service ..... Page 120-124
- EPSDT Therapy Age of Patients Served by Agency and County of Service ..... Page 125-139
- EPSDT Private Duty Nursing Age of Patients Served by Agency and County of Service..... Page 140-144
- Home and Community Based Waiver Age of Patients Served by Agency and County of Service..... Page 145-169
- Model Waiver II Age of Patients Served by Agency and County of Service..... Page 170-174

Section III – Discipline Data
- Traditional Home Health Discipline Data Patients Served/Number of Visits by Agency and County of Service .....Page 175-215
- Traditional Home Health Private Duty Nursing Patients Served/Units of Service by Agency and County of Service..... Page 216-219

EPSDT Therapy Discipline Data Patients Served/Number of Visits by Agency and County of Service ..... Page 220-234
EPSDT Private Duty Nursing Patients Served/Units of Service by Agency and County of Service ..... Page 235-239
Home and Community Based Services Waiver Patients Served/Units of Service by Agency and County of Service ..... Page 240-266
Home and Community Based Services Waiver Eligibility Assessments by Agency and County of Service ..... Page 267-288
Model Waiver II Patients Served/Units of Service by Agency and County ..... Page 289-293

Section IV – Notes ..... Page 294-297

Kentucky Home Health Locations by County and Area Development District (ADD)

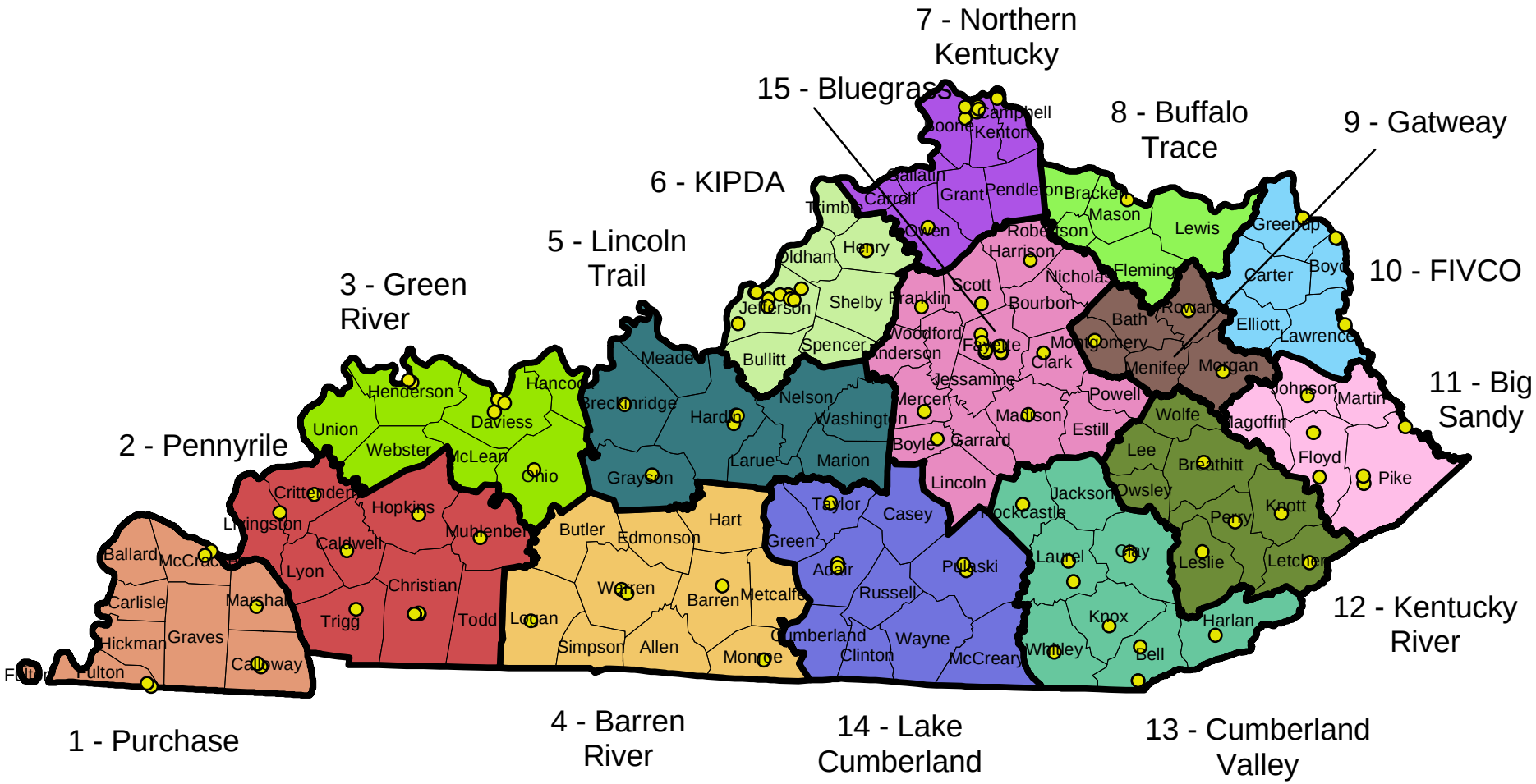

Kentucky Cabinet for Health and Family Services
Office of Health Policy
April 2010

Number of Traditional Home Health Patients Served in 2010 and the 10 Year Average (2001 - 2010)

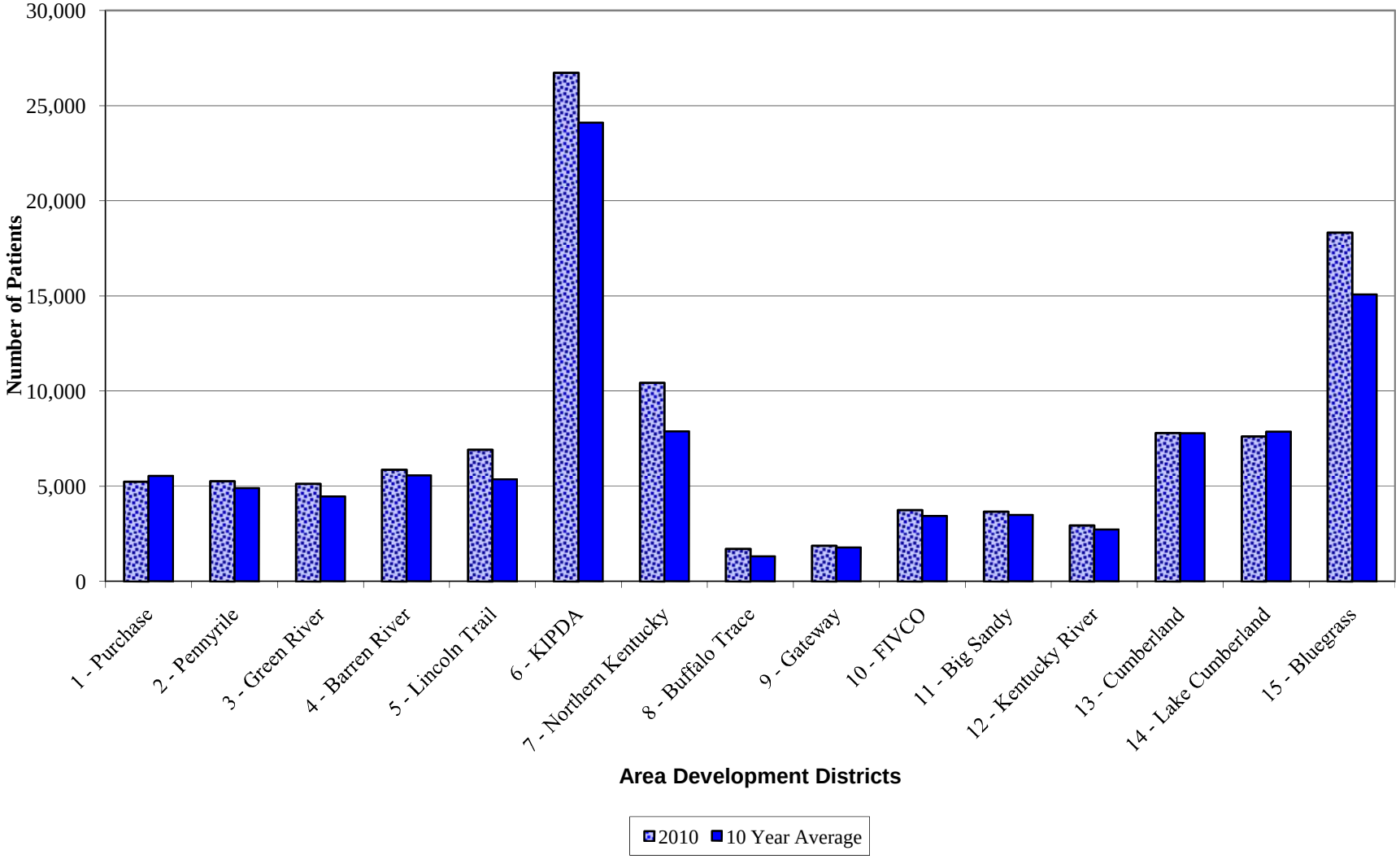

Year 2010 Traditional Home Health Services Patients Served
Percent Change from 2001 - 2010

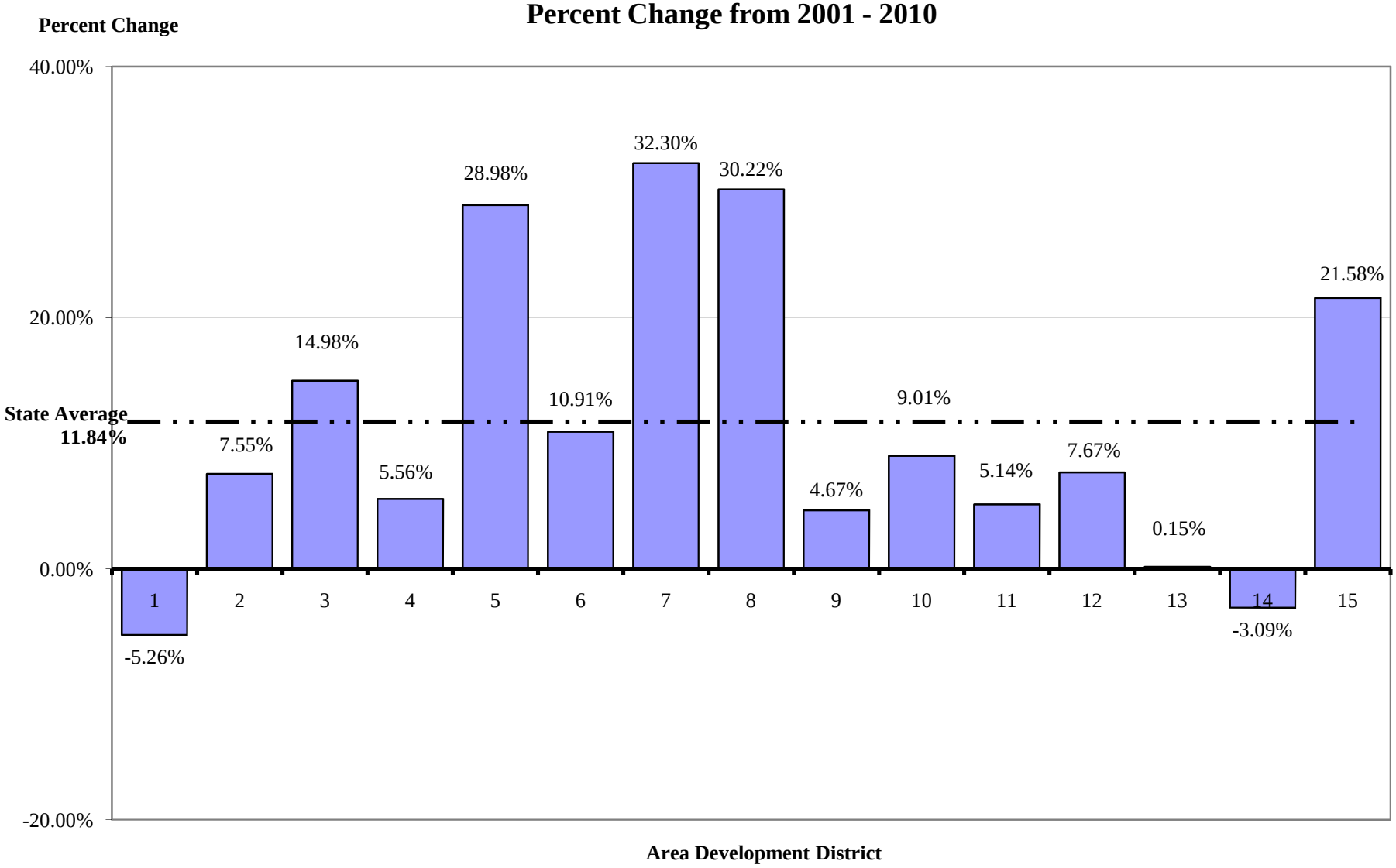

TOTAL TRADITIONAL HOME HEALTH SERVICES NUMBER OF PATIENTS SERVED BY AGE AND AREA DEVELOPMENT DISTRICT, 2010

Age of Patients Served by Area Development District

ADD	<1	1-5	6-14	15-20	21-32	33-44	45-64	65-74	75-84	85+
1 - Purchase	45	96	33	26	62	157	1,031	1,282	1,346	1,169
2 - Pennyrile	70	48	30	33	120	235	1,272	1,137	1,369	960
3 - Green River	30	32	27	26	102	226	1,166	1,001	1,405	1,114
4 - Barren River	28	46	24	36	118	208	1,352	1,275	1,637	1,153
5 - Lincoln Trail	72	37	26	38	132	327	1,729	1,626	1,753	1,181
6 - KIPDA	434	526	154	118	419	1,255	6,746	5,635	6,673	4,782
7 - Northern Kentucky	78	124	50	74	874	802	2,131	2,044	2,476	1,784
8 - Buffalo Trace	15	25	21	13	88	143	321	373	436	283
9 - Gateway	4	7	8	9	35	89	447	431	523	318
10 - FIVCO	14	46	27	25	75	163	972	827	948	654
11 - Big Sandy	15	26	38	28	102	205	1,050	851	830	529
12 - Kentucky River	5	10	10	16	70	147	867	726	719	371
13 - Cumberland	30	58	77	81	177	418	2,076	1,850	1,845	1,183
14 - Lake Cumberland	12	32	20	35	86	286	1,724	1,864	2,207	1,361
15 - Bluegrass	84	78	83	98	241	720	4,289	4,036	4,833	3,872
State Total:	**936**	**1,191**	**628**	**656**	**2,701**	**5,381**	**27,173**	**24,958**	**29,000**	**20,714**

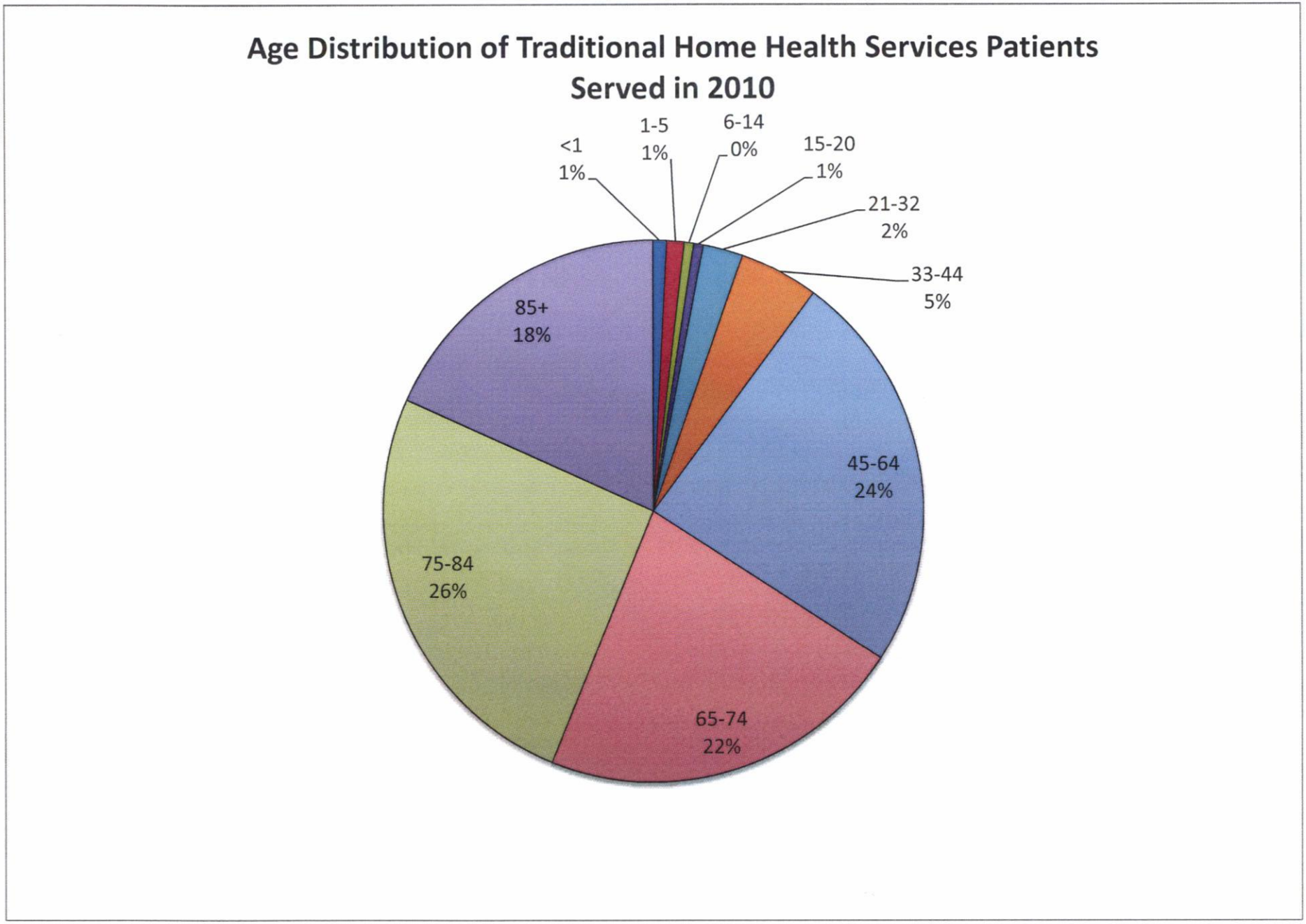
Age Distribution of Traditional Home Health Services Patients Served in 2010
<1
1%
1-5
1%
6-14
0%
15-20
1%
21-32
2%
33-44
5%
45-64
24%
65-74
22%
75-84
26%
85+
18%

2010 Kentucky Annual Home Health Services Report

Section I
Census Data

KENTUCKY ANNUAL HOME HEALTH SERVICES REPORT

Traditional Home Health Census Data
Patients Served by Agency and County of Service
January - December 2010

Facility	Begin Census	Admissions	Discharges	Ending Census
ADD: 1 PURCHASE				
BALLARD				
Lourdes Homecare	19	187	182	24
Purchase District Home Health Agency	40	12	52	0
BALLARD County Total:	**59**	**199**	**234**	**24**
CALLOWAY				
Intrepid USA Healthcare Services	44	261	240	65
Murray Calloway County Hospital Home Care Svcs	222	457	469	210
Purchase District Home Health Agency	36	5	41	0
CALLOWAY County Total:	**302**	**723**	**750**	**275**
CARLISLE				
Lourdes Homecare	14	103	101	16
Purchase District Home Health Agency	52	13	65	0
CARLISLE County Total:	**66**	**116**	**166**	**16**
FULTON				
Lifeline Home Healthcare of Fulton	20	94	74	40
Purchase District Home Health Agency	64	11	75	0
Regional Home Care Parkway	38	140	141	37
FULTON County Total:	**122**	**245**	**290**	**77**
GRAVES				
Intrepid USA Healthcare Services	84	368	372	80
Lourdes Homecare	59	373	376	56
Purchase District Home Health Agency	242	34	276	0
GRAVES County Total:	**385**	**775**	**1,024**	**136**

Traditional Home Health Census Data
Patients Served by Agency and County of Service
January - December 2010

Facility	Begin Census	Admissions	Discharges	Ending Census
HICKMAN				
Baptist Hospital East Home Health Agency	5	22	24	3
Lifeline Home Healthcare of Fulton	11	88	70	29
Purchase District Home Health Agency	39	10	49	0
Regional Home Care Parkway	11	51	41	21
HICKMAN County Total:	**66**	**171**	**184**	**53**
MARSHALL				
Baptist Hospital East Home Health Agency	20	143	141	22
Intrepid USA Healthcare Services	15	98	95	18
Lourdes Homecare	26	178	172	32
Marshall County Hospital Home Health	46	270	271	45
Murray Calloway County Hospital Home Care Svcs	38	101	84	55
Purchase District Home Health Agency	27	4	31	0
MARSHALL County Total:	**172**	**794**	**794**	**172**
MCCRACKEN				
Baptist Hospital East Home Health Agency	131	806	812	125
Intrepid USA Healthcare Services	19	47	47	19
Lourdes Homecare	131	845	855	121
Purchase District Home Health Agency	93	15	108	0
MCCRACKEN County Total:	**374**	**1,713**	**1,822**	**265**
ADD 1 Totals:	**1,546**	**4,736**	**5,264**	**1,018**
ADD: 2 PENNYRILE				
CALDWELL				
Caldwell County Hospital HHA	126	341	322	145
Lifeline Health Care of Lincare	23	63	65	21
Marion Home Health Agency	19	19	12	26

Traditional Home Health Census Data
Patients Served by Agency and County of Service
January - December 2010

Facility	Begin Census	Admissions	Discharges	Ending Census
Regional Medical Center Home Health Agency	4	14	13	5
CALDWELL County Total:	**172**	**437**	**412**	**197**
CHRISTIAN				
Gentiva Health Services	208	456	472	192
Gentiva Health Services	12	0	6	6
Intrepid USA Healthcare Services	0	8	7	1
Jennie Stuart Medical Center HHA	52	450	441	61
Lifeline Health Care of Lincare	54	224	218	60
Pro-Care Home Health	48	74	78	44
Regional Medical Center Home Health Agency	12	89	89	12
CHRISTIAN County Total:	**386**	**1,301**	**1,311**	**376**
CRITTENDEN				
Lifeline Health Care of Lincare	5	21	23	3
Lifeline Home Health	23	41	39	25
Marion Home Health Agency	81	129	114	96
Regional Medical Center Home Health Agency	1	2	2	1
CRITTENDEN County Total:	**110**	**193**	**178**	**125**
HOPKINS				
Caretenders	39	176	148	67
Gentiva Health Services	1	0	1	0
Gentiva Health Services	3	9	7	5
Intrepid USA Healthcare Services	2	22	17	7
Pro-Care Home Health	77	219	231	65
Regional Medical Center Home Health Agency	111	882	875	118
HOPKINS County Total:	**233**	**1,308**	**1,279**	**262**

Traditional Home Health Census Data
Patients Served by Agency and County of Service
January - December 2010

Facility	Begin Census	Admissions	Discharges	Ending Census
LIVINGSTON				
Lifeline Health Care of Lincare	8	31	25	14
Lifeline Home Health	40	114	111	43
Lourdes Homecare	8	81	80	9
Marion Home Health Agency	12	29	26	15
LIVINGSTON County Total:	**68**	**255**	**242**	**81**
LYON				
Caldwell County Hospital HHA	44	149	145	48
Lifeline Health Care of Lincare	32	84	99	17
Marion Home Health Agency	5	10	12	3
LYON County Total:	**81**	**243**	**256**	**68**
MUHLENBERG				
Gentiva Health Services	1	0	1	0
Gentiva Health Services	11	10	19	2
Muhlenberg Comm Hospital Home Health Agency	143	627	586	184
Regional Medical Center Home Health Agency	32	226	209	49
MUHLENBERG County Total:	**187**	**863**	**815**	**235**
TODD				
Gentiva Health Services	47	66	70	43
Jennie Stuart Medical Center HHA	6	75	76	5
Lifeline Health Care of Logan	24	124	124	24
Regional Medical Center Home Health Agency	1	8	7	2
TODD County Total:	**78**	**273**	**277**	**74**
TRIGG				
Caldwell County Hospital HHA	40	107	100	47
Gentiva Health Services	20	116	108	28

Traditional Home Health Census Data
Patients Served by Agency and County of Service
January - December 2010

Facility	Begin Census	Admissions	Discharges	Ending Census
Jennie Stuart Medical Center HHA	2	25	25	2
Lifeline Health Care of Lincare	20	50	54	16
Regional Medical Center Home Health Agency	3	1	3	1
Trigg County Home Health, Inc.	4	58	50	12
TRIGG County Total:	**89**	**357**	**340**	**106**
ADD 2 Totals:	**1,404**	**5,230**	**5,110**	**1,524**
ADD: 3 GREEN RIVER				
DAVIESS				
Amedisys Home Health	61	184	161	84
Caretenders	105	372	318	159
Community Health Services Inc	43	109	99	53
Green River District Home Health Agency	36	154	153	37
Intrepid USA Healthcare Services	15	66	60	21
Lifeline Health Care of Warren	23	137	117	43
OMHS Home Care Services	159	885	877	167
Pro-Care Home Health	97	264	232	129
DAVIESS County Total:	**539**	**2,171**	**2,017**	**693**
HANCOCK				
Breckinridge Memorial Hospital HHA	0	2	2	0
Caretenders	12	30	27	15
Green River District Home Health Agency	3	19	21	1
OMHS Home Care Services	8	53	50	11
Visiting Nurse Association Of Southwestern	5	23	21	7
HANCOCK County Total:	**28**	**127**	**121**	**34**
HENDERSON				
Caretenders	56	242	206	92

Traditional Home Health Census Data
Patients Served by Agency and County of Service
January - December 2010

Facility	Begin Census	Admissions	Discharges	Ending Census
Community Health Services Inc	4	3	3	4
Green River District Home Health Agency	6	28	26	8
Intrepid USA Healthcare Services	39	179	170	48
Methodist Hospital HHA	111	495	516	90
Pro-Care Home Health	25	45	40	30
Visiting Nurse Association Of Southwestern	6	36	31	11
HENDERSON County Total:	**247**	**1,028**	**992**	**283**
MCLEAN				
Caretenders	24	62	56	30
Green River District Home Health Agency	1	22	19	4
OMHS Home Care Services	11	68	67	12
Pro-Care Home Health	6	24	25	5
Regional Medical Center Home Health Agency	6	31	28	9
MCLEAN County Total:	**48**	**207**	**195**	**60**
OHIO				
Caretenders	20	107	76	51
Green River District Home Health Agency	11	34	42	3
OMHS Home Care Services	11	46	45	12
Pro-Care Home Health	101	326	341	86
OHIO County Total:	**143**	**513**	**504**	**152**
UNION				
Caretenders	6	31	26	11
Green River District Home Health Agency	0	1	1	0
Intrepid USA Healthcare Services	32	177	150	59
Methodist Hospital HHA	19	113	105	27
Regional Medical Center Home Health Agency	1	2	2	1

Traditional Home Health Census Data
Patients Served by Agency and County of Service
January - December 2010

Facility	Begin Census	Admissions	Discharges	Ending Census
Visiting Nurse Association Of Southwestern	0	5	3	2
UNION County Total:	**58**	**329**	**287**	**100**
WEBSTER				
Caretenders	16	57	54	19
Intrepid USA Healthcare Services	8	46	38	16
Methodist Hospital HHA	16	61	67	10
Pro-Care Home Health	4	29	28	5
Regional Medical Center Home Health Agency	12	142	135	19
WEBSTER County Total:	**56**	**335**	**322**	**69**
ADD 3 Totals:	**1,119**	**4,710**	**4,438**	**1,391**
ADD: 4 BARREN RIVER				
ALLEN				
Amedisys Home Health	8	102	68	42
Lifeline Health Care of Warren	24	121	97	48
Monroe County Medical Ctr Home Health Agency	1	1	2	0
The Medical Ctr at Bowling Green Home Care Program	18	130	122	26
ALLEN County Total:	**51**	**354**	**289**	**116**
BARREN				
Amedisys Home Health	40	420	317	143
Intrepid USA Healthcare Services	10	31	38	3
T J Samson Community Hospital Home Care Program	139	643	644	138
BARREN County Total:	**189**	**1,094**	**999**	**284**
BUTLER				
Gentiva Health Services	1	0	0	1
Lifeline Health Care of Logan	0	1	0	1

Traditional Home Health Census Data
Patients Served by Agency and County of Service
January - December 2010

Facility	Begin Census	Admissions	Discharges	Ending Census
Lifeline Health Care of Warren	59	204	210	53
The Medical Ctr at Bowling Green Home Care Program	17	47	51	13
BUTLER County Total:	**77**	**252**	**261**	**68**
EDMONSON				
Lifeline Health Care of Warren	61	200	218	43
The Medical Ctr at Bowling Green Home Care Program	14	51	51	14
EDMONSON County Total:	**75**	**251**	**269**	**57**
HART				
Amedisys Home Health	16	244	167	93
Intrepid USA Healthcare Services	13	23	26	10
Lifeline Health Care of Warren	61	165	161	65
T J Samson Community Hospital Home Care Program	21	128	122	27
HART County Total:	**111**	**560**	**476**	**195**
LOGAN				
Amedisys Home Health	7	67	57	17
Gentiva Health Services	3	9	8	4
Lifeline Health Care of Logan	61	263	262	62
Pro-Care Home Health	97	222	234	85
LOGAN County Total:	**168**	**561**	**561**	**168**
METCALFE				
Intrepid USA Healthcare Services	4	23	18	9
Monroe County Medical Ctr Home Health Agency	1	16	15	2
Personal Touch Home Care of Ky Inc	57	5	11	51
T J Samson Community Hospital Home Care Program	24	147	143	28
METCALFE County Total:	**86**	**191**	**187**	**90**

Traditional Home Health Census Data
Patients Served by Agency and County of Service
January - December 2010

Facility	Begin Census	Admissions	Discharges	Ending Census
MONROE				
Amedisys Home Health	0	39	21	18
Monroe County Medical Ctr Home Health Agency	71	181	210	42
The Medical Ctr at Bowling Green Home Care Program	2	1	1	2
MONROE County Total:	**73**	**221**	**232**	**62**
SIMPSON				
Amedisys Home Health	2	36	30	8
Lifeline Health Care of Warren	42	210	207	45
The Medical Ctr at Bowling Green Home Care Program	15	93	88	20
SIMPSON County Total:	**59**	**339**	**325**	**73**
WARREN				
Amedisys Home Health	24	330	286	68
Intrepid USA Healthcare Services	3	6	7	2
Lifeline Health Care of Warren	87	535	518	104
Pro-Care Home Health	79	145	140	84
The Medical Ctr at Bowling Green Home Care Program	114	576	568	122
WARREN County Total:	**307**	**1,592**	**1,519**	**380**
ADD 4 Totals:	**1,196**	**5,415**	**5,118**	**1,493**
ADD: 5 LINCOLN TRAIL				
BRECKINRIDGE				
Amedisys Home Health	8	48	42	14
Breckinridge Memorial Hospital HHA	16	163	169	10
Caretenders	4	58	42	20
Intrepid USA Healthcare Services	25	48	64	9
Lincoln Trail District Health Dept HHA	41	77	72	46

Traditional Home Health Census Data
Patients Served by Agency and County of Service
January - December 2010

Facility	Begin Census	Admissions	Discharges	Ending Census
VNA Nazareth Home Care	2	19	18	3
BRECKINRIDGE County Total:	**96**	**413**	**407**	**102**
GRAYSON				
Amedisys Home Health	8	147	107	48
Intrepid USA Healthcare Services	41	181	169	53
Lincoln Trail District Health Dept HHA	15	30	24	21
Twin Lakes Home Health Agency	29	222	200	51
GRAYSON County Total:	**93**	**580**	**500**	**173**
HARDIN				
Amedisys Home Health	20	337	283	74
Caretenders	15	51	41	25
Caretenders	140	706	676	170
Intrepid USA Healthcare Services	93	281	329	45
Lifeline Health Care of Warren	42	176	148	70
Lincoln Trail District Health Dept HHA	29	106	96	39
VNA Nazareth Home Care	68	502	461	109
Walgreens - OptionCare, Inc.	16	29	35	10
HARDIN County Total:	**423**	**2,188**	**2,069**	**542**
LARUE				
Caretenders	10	87	87	10
Intrepid USA Healthcare Services	42	66	99	9
Lincoln Trail District Health Dept HHA	10	24	19	15
VNA Nazareth Home Care	15	115	96	34
LARUE County Total:	**77**	**292**	**301**	**68**
MARION				
Intrepid USA Healthcare Services	72	270	266	76

Traditional Home Health Census Data
Patients Served by Agency and County of Service
January - December 2010

Facility	Begin Census	Admissions	Discharges	Ending Census
Lincoln Trail District Health Dept HHA	32	95	87	40
McDowell Home Health Agency	13	5	18	0
VNA Nazareth Home Care	36	132	133	35
MARION County Total:	**153**	**502**	**504**	**151**
MEADE				
Amedisys Home Health	9	114	105	18
Breckinridge Memorial Hospital HHA	1	17	17	1
Caretenders	9	108	83	34
Intrepid USA Healthcare Services	20	47	58	9
Lincoln Trail District Health Dept HHA	29	41	43	27
VNA Nazareth Home Care	32	173	172	33
MEADE County Total:	**100**	**500**	**478**	**122**
NELSON				
Caretenders	21	162	144	39
Intrepid USA Healthcare Services	94	292	321	65
VNA Nazareth Home Care	121	676	631	166
NELSON County Total:	**236**	**1,130**	**1,096**	**270**
WASHINGTON				
Intrepid USA Healthcare Services	32	100	111	21
Lincoln Trail District Health Dept HHA	20	66	59	27
McDowell Home Health Agency	8	9	17	0
VNA Nazareth Home Care	39	156	133	62
WASHINGTON County Total:	**99**	**331**	**320**	**110**
ADD 5 Totals:	**1,277**	**5,936**	**5,675**	**1,538**

Traditional Home Health Census Data
Patients Served by Agency and County of Service
January - December 2010

Facility	Begin Census	Admissions	Discharges	Ending Census
ADD: 6 KIPDA				
BULLITT				
Amedisys Home Health of Louisville	55	236	217	74
Amedisys Home Health of Lousiville East	1	0	1	0
Baptist Hospital East Home Health Agency	14	172	172	14
Caretenders	98	429	402	125
Gentiva Health Services	12	75	68	19
Intrepid USA Healthcare Services	10	42	34	18
ResCare Homecare	17	80	73	24
VNA Nazareth Home Care	50	350	311	89
Walgreens - OptionCare, Inc.	8	118	112	14
BULLITT County Total:	**265**	**1,502**	**1,390**	**377**
HENRY				
Amedisys Home Health of Louisville	5	23	23	5
Baptist Hospital East Home Health Agency	1	39	39	1
Caretenders	12	73	68	17
Gentiva Health Services	28	136	116	48
North Central District Home Health Agency	146	198	117	227
ResCare Homecare	12	26	24	14
Walgreens - OptionCare, Inc.	2	4	6	0
HENRY County Total:	**206**	**499**	**393**	**312**
JEFFERSON				
Amedisys Home Health of Louisville	105	646	628	123
Amedisys Home Health of Lousiville East	396	1,391	1,355	432
Baptist Hospital East Home Health Agency	269	2,804	2,792	281
Caretenders	886	4,243	3,933	1,196

Traditional Home Health Census Data
Patients Served by Agency and County of Service
January - December 2010

Facility	Begin Census	Admissions	Discharges	Ending Census
Children And Youth Project Home Health	21	139	133	27
Gentiva Health Services	315	1,634	1,528	421
ResCare Homecare	274	1,308	1,208	374
Spectra Care Home Care Plus, an Amedisys Company	142	581	543	180
VNA Nazareth Home Care	1,294	6,051	6,208	1,137
Walgreens - OptionCare, Inc.	364	801	929	236
JEFFERSON County Total:	**4,066**	**19,598**	**19,257**	**4,407**
OLDHAM				
Amedisys Home Health of Louisville	7	63	60	10
Baptist Hospital East Home Health Agency	12	143	144	11
Caretenders	42	237	212	67
Gentiva Health Services	20	106	97	29
North Central District Home Health Agency	39	67	36	70
ResCare Homecare	16	83	80	19
VNA Nazareth Home Care	28	172	172	28
Walgreens - OptionCare, Inc.	5	21	17	9
OLDHAM County Total:	**169**	**892**	**818**	**243**
SHELBY				
Amedisys Home Health	14	243	183	74
Amedisys Home Health of Louisville	0	1	1	0
Amedisys Home Health of Lousiville East	1	0	0	1
Baptist Hospital East Home Health Agency	6	71	71	6
Caretenders	27	193	163	57
Gentiva Health Services	54	227	212	69
North Central District Home Health Agency	43	67	27	83
ResCare Homecare	6	22	19	9

Traditional Home Health Census Data
Patients Served by Agency and County of Service
January - December 2010

Facility	Begin Census	Admissions	Discharges	Ending Census
St. Joseph - ANC Home Care Services	0	1	1	0
VNA Nazareth Home Care	14	155	152	17
Walgreens - OptionCare, Inc.	5	13	12	6
SHELBY County Total:	**170**	**993**	**841**	**322**
SPENCER				
Amedisys Home Health of Louisville	11	43	46	8
Baptist Hospital East Home Health Agency	5	59	54	10
Caretenders	51	141	138	54
ResCare Homecare	6	25	23	8
VNA Nazareth Home Care	15	89	88	16
Walgreens - OptionCare, Inc.	2	5	6	1
SPENCER County Total:	**90**	**362**	**355**	**97**
TRIMBLE				
Amedisys Home Health of Louisville	1	7	5	3
Baptist Hospital East Home Health Agency	1	13	14	0
Caretenders	5	38	32	11
Gentiva Health Services	21	61	57	25
North Central District Home Health Agency	54	88	31	111
ResCare Homecare	5	14	16	3
TRIMBLE County Total:	**87**	**221**	**155**	**153**
ADD 6 Totals:	**5,053**	**24,067**	**23,209**	**5,911**
ADD: 7 NORTHERN KY				
BOONE				
Amedisys Home Health of Kentucky	68	208	225	51
Baptist Home Health	8	23	16	15
Caretenders Of Northern Ky	29	146	68	107

Traditional Home Health Census Data
Patients Served by Agency and County of Service
January - December 2010

Facility	Begin Census	Admissions	Discharges	Ending Census
Gentiva Health Services	52	138	143	47
Interim Healthcare of Cincinnati	255	210	144	321
Personal Touch Home Care of Ky Inc	149	369	309	209
St. Elizabeth - ANC Home Care	104	941	974	71
Visiting Nurse Association of Greater Cincinnati & Northern KY	25	79	74	30
BOONE County Total:	**690**	**2,114**	**1,953**	**851**
CAMPBELL				
Amedisys Home Health	0	2	1	1
Amedisys Home Health of Kentucky	75	297	319	53
Baptist Home Health	23	23	15	31
Caretenders Of Northern Ky	51	182	158	75
Gentiva Health Services	65	236	229	72
Interim Healthcare of Cincinnati	327	220	171	376
Personal Touch Home Care of Ky Inc	143	475	438	180
St. Elizabeth - ANC Home Care	79	649	670	58
Visiting Nurse Association of Greater Cincinnati & Northern KY	59	86	82	63
Walgreens Infusion and Respiratory Services	6	40	33	13
CAMPBELL County Total:	**828**	**2,210**	**2,116**	**922**
CARROLL				
Gentiva Health Services	55	253	246	62
Personal Touch Home Care of Ky Inc	25	35	34	26
Three Rivers District Home Health Agency	98	68	56	110
Walgreens - OptionCare, Inc.	1	5	3	3
CARROLL County Total:	**179**	**361**	**339**	**201**
GALLATIN				
Personal Touch Home Care of Ky Inc	55	91	80	66

Traditional Home Health Census Data
Patients Served by Agency and County of Service
January - December 2010

Facility	Begin Census	Admissions	Discharges	Ending Census
Three Rivers District Home Health Agency	45	72	59	58
Walgreens Infusion and Respiratory Services	1	0	1	0
GALLATIN County Total:	**101**	**163**	**140**	**124**
GRANT				
Gentiva Health Services	19	40	43	16
Interim Healthcare of Cincinnati	22	27	23	26
Personal Touch Home Care of Ky Inc	86	188	169	105
St. Elizabeth - ANC Home Care	22	199	214	7
Three Rivers District Home Health Agency	49	49	36	62
Walgreens Infusion and Respiratory Services	1	0	0	1
GRANT County Total:	**199**	**503**	**485**	**217**
KENTON				
Amedisys Home Health of Kentucky	100	377	395	82
Baptist Home Health	71	113	116	68
Caretenders Of Northern Ky	58	235	156	137
Gentiva Health Services	106	359	348	117
Interim Healthcare of Cincinnati	355	310	210	455
Personal Touch Home Care of Ky Inc	175	579	549	205
St. Elizabeth - ANC Home Care	194	1,368	1,437	125
Visiting Nurse Association of Greater Cincinnati & Northern KY	58	119	109	68
Walgreens Infusion and Respiratory Services	12	50	43	19
KENTON County Total:	**1,129**	**3,510**	**3,363**	**1,276**
OWEN				
Amedisys Home Health	0	26	14	12
Gentiva Health Services	3	6	6	3
Nurses Registry And Home Health Corporation	29	13	11	31

Traditional Home Health Census Data
Patients Served by Agency and County of Service
January - December 2010

Facility	Begin Census	Admissions	Discharges	Ending Census
Personal Touch Home Care of Ky Inc	37	82	57	62
Three Rivers District Home Health Agency	92	160	146	106
OWEN County Total:	**161**	**287**	**234**	**214**
PENDLETON				
Amedisys Home Health	1	69	60	10
Gentiva Health Services	8	28	26	10
Interim Healthcare of Cincinnati	21	8	7	22
Personal Touch Home Care of Ky Inc	46	84	62	68
St. Elizabeth - ANC Home Care	9	90	92	7
Three Rivers District Home Health Agency	58	42	42	58
PENDLETON County Total:	**143**	**321**	**289**	**175**
ADD 7 Totals:	**3,430**	**9,469**	**8,919**	**3,980**
ADD: 8 BUFFALO TRACE				
BRACKEN				
Hayswood Home Health Service	13	59	62	10
Personal Touch Home Care of Ky Inc	71	156	94	133
Walgreens Infusion and Respiratory Services	1	0	1	0
BRACKEN County Total:	**85**	**215**	**157**	**143**
FLEMING				
Hayswood Home Health Service	58	209	213	54
St. Claire Medical Ctr Home Health Agency	56	140	139	57
FLEMING County Total:	**114**	**349**	**352**	**111**
LEWIS				
Hayswood Home Health Service	36	117	123	30
SOMC Home Health Services	12	57	52	17

Traditional Home Health Census Data
Patients Served by Agency and County of Service
January - December 2010

Facility	Begin Census	Admissions	Discharges	Ending Census
St. Claire Medical Ctr Home Health Agency	41	148	136	53
LEWIS County Total:	**89**	**322**	**311**	**100**
MASON				
Hayswood Home Health Service	59	229	249	39
Personal Touch Home Care of Ky Inc	136	279	270	145
MASON County Total:	**195**	**508**	**519**	**184**
ROBERTSON				
Hayswood Home Health Service	2	19	20	1
Personal Touch Home Care of Ky Inc	32	52	43	41
ROBERTSON County Total:	**34**	**71**	**63**	**42**
ADD 8 Totals:	**517**	**1,465**	**1,402**	**580**
ADD: 9 GATEWAY				
BATH				
Gateway Home Health, an Amedisys Company	5	71	54	22
St. Claire Medical Ctr Home Health Agency	47	160	145	62
BATH County Total:	**52**	**231**	**199**	**84**
MENIFEE				
Gateway Home Health, an Amedisys Company	2	34	32	4
Morgan County ARH Home Health Agency	1	18	15	4
St. Claire Medical Ctr Home Health Agency	33	88	90	31
MENIFEE County Total:	**36**	**140**	**137**	**39**
MONTGOMERY				
Gateway Home Health, an Amedisys Company	18	312	253	77
St. Claire Medical Ctr Home Health Agency	77	245	244	78
MONTGOMERY County Total:	**95**	**557**	**497**	**155**

Traditional Home Health Census Data
Patients Served by Agency and County of Service
January - December 2010

Facility	Begin Census	Admissions	Discharges	Ending Census
MORGAN				
Morgan County ARH Home Health Agency	91	294	301	84
MORGAN County Total:	**91**	**294**	**301**	**84**
ROWAN				
Personal Touch Home Care of Ky Inc	38	88	73	53
St. Claire Medical Ctr Home Health Agency	151	381	374	158
ROWAN County Total:	**189**	**469**	**447**	**211**
ADD 9 Totals:	**463**	**1,691**	**1,581**	**573**
ADD: 10 FIVCO				
BOYD				
Bellefonte Home Health Care Agency	90	240	243	87
Family Home Health Care	84	468	394	158
King's Daughters Medical Ctr. Home Care	378	601	636	343
BOYD County Total:	**552**	**1,309**	**1,273**	**588**
CARTER				
Bellefonte Home Health Care Agency	76	158	153	81
King's Daughters Medical Ctr. Home Care	150	181	187	144
St. Claire Medical Ctr Home Health Agency	82	256	238	100
CARTER County Total:	**308**	**595**	**578**	**325**
ELLIOTT				
Bellefonte Home Health Care Agency	0	7	7	0
King's Daughters Medical Ctr. Home Care	5	14	18	1
Morgan County ARH Home Health Agency	2	4	5	1
St. Claire Medical Ctr Home Health Agency	51	108	113	46
ELLIOTT County Total:	**58**	**133**	**143**	**48**

Traditional Home Health Census Data
Patients Served by Agency and County of Service
January - December 2010

Facility	Begin Census	Admissions	Discharges	Ending Census
GREENUP				
Bellefonte Home Health Care Agency	128	359	355	132
Family Home Health Care	175	211	321	65
King's Daughters Medical Ctr. Home Care	66	218	228	56
SOMC Home Health Services	23	62	63	22
GREENUP County Total:	**392**	**850**	**967**	**275**
LAWRENCE				
Bellefonte Home Health Care Agency	1	6	6	1
King's Daughters Medical Ctr. Home Care	50	90	93	47
Morgan County ARH Home Health Agency	2	1	2	1
Three Rivers Home Care	177	423	376	224
LAWRENCE County Total:	**230**	**520**	**477**	**273**
ADD 10 Totals:	**1,540**	**3,407**	**3,438**	**1,509**
ADD: 11 BIG SANDY				
FLOYD				
Highlands Home	103	461	464	100
McDowell ARH Home Health Agency	113	355	369	99
Pikeville Medical Center Home Health Agency	52	212	211	53
FLOYD County Total:	**268**	**1,028**	**1,044**	**252**
JOHNSON				
Highlands Home	53	212	209	56
Johnson Magoffin Home Health Agency	449	208	190	467
JOHNSON County Total:	**502**	**420**	**399**	**523**
MAGOFFIN				
Johnson Magoffin Home Health Agency	356	161	182	335

Traditional Home Health Census Data
Patients Served by Agency and County of Service
January - December 2010

Facility	Begin Census	Admissions	Discharges	Ending Census
Morgan County ARH Home Health Agency	19	48	49	18
MAGOFFIN County Total:	**375**	**209**	**231**	**353**
MARTIN				
Memorial Hospital Home Health	83	220	220	83
Three Rivers Home Care	21	39	35	25
MARTIN County Total:	**104**	**259**	**255**	**108**
PIKE				
ARH Pike County Home Health Agency	128	305	316	117
Home Care Health Services Inc	147	288	305	130
McDowell ARH Home Health Agency	1	1	2	0
Pikeville Medical Center Home Health Agency	156	684	695	145
PIKE County Total:	**432**	**1,278**	**1,318**	**392**
ADD 11 Totals:	**1,681**	**3,194**	**3,247**	**1,628**
ADD: 12 KY RIVER				
BREATHITT				
Breathitt County Home Health Agency	832	260	234	858
Hazard Appalachian Regional Healthcare HHA	9	14	17	6
BREATHITT County Total:	**841**	**274**	**251**	**864**
KNOTT				
Hazard Appalachian Regional Healthcare HHA	20	107	94	33
Kentucky River District Health Dept.	97	139	105	131
McDowell ARH Home Health Agency	25	68	64	29
Whitesburg ARH Home Health Agency	0	8	7	1
KNOTT County Total:	**142**	**322**	**270**	**194**

Traditional Home Health Census Data
Patients Served by Agency and County of Service
January - December 2010

Facility	Begin Census	Admissions	Discharges	Ending Census
LEE				
Kentucky River District Health Dept.	509	158	0	667
LEE County Total:	**509**	**158**	**0**	**667**
LESLIE				
Kentucky River District Health Dept.	280	98	2	376
Mary Breckinridge HHA	110	209	223	96
Memorial Hospital Home Health	4	6	8	2
LESLIE County Total:	**394**	**313**	**233**	**474**
LETCHER				
ARH Pike County Home Health Agency	7	10	13	4
Pikeville Medical Center Home Health Agency	11	48	46	13
Whitesburg ARH Home Health Agency	167	563	585	145
LETCHER County Total:	**185**	**621**	**644**	**162**
OWSLEY				
Kentucky River District Health Dept.	309	115	55	369
OWSLEY County Total:	**309**	**115**	**55**	**369**
PERRY				
Hazard Appalachian Regional Healthcare HHA	162	661	639	184
Mary Breckinridge HHA	3	28	23	8
PERRY County Total:	**165**	**689**	**662**	**192**
WOLFE				
Kentucky River District Health Dept.	230	137	0	367
Morgan County ARH Home Health Agency	22	59	54	27
WOLFE County Total:	**252**	**196**	**54**	**394**
ADD 12 Totals:	**2,797**	**2,688**	**2,169**	**3,316**

Traditional Home Health Census Data
Patients Served by Agency and County of Service
January - December 2010

Facility	Begin Census	Admissions	Discharges	Ending Census
ADD: 13 CUMBERLAND VALLEY				
BELL				
Amedysis Home Health Care	41	582	284	339
Cumberland Valley District HHA	65	23	38	50
Memorial Hospital Home Health	2	0	1	1
Middlesboro ARH Home Health Agency	53	276	258	71
Pineville Community Hospital HHA	78	208	216	70
BELL County Total:	**239**	**1,089**	**797**	**531**
CLAY				
Cumberland Valley District HHA	393	273	276	390
Mary Breckinridge HHA	5	31	22	14
Memorial Hospital Home Health	115	342	326	131
CLAY County Total:	**513**	**646**	**624**	**535**
HARLAN				
Cumberland Valley District HHA	342	84	137	289
Harlan Applachian Regional Hospital HHA	112	671	689	94
HARLAN County Total:	**454**	**755**	**826**	**383**
JACKSON				
Cumberland Valley District HHA	317	269	251	335
Memorial Hospital Home Health	4	9	10	3
JACKSON County Total:	**321**	**278**	**261**	**338**
KNOX				
Knox County Health Dept Home Health Agency	582	183	280	485
Professional Home Health Care Agency Inc	194	363	346	211
KNOX County Total:	**776**	**546**	**626**	**696**

Traditional Home Health Census Data
Patients Served by Agency and County of Service
January - December 2010

Facility	Begin Census	Admissions	Discharges	Ending Census
LAUREL				
Professional Home Health Care Agency Inc	305	665	654	316
Seton Home Health Services	135	669	658	146
LAUREL County Total:	**440**	**1,334**	**1,312**	**462**
ROCKCASTLE				
Cumberland Valley District HHA	233	103	108	228
Lifeline Rockcastle Home Health	108	293	108	293
ROCKCASTLE County Total:	**341**	**396**	**216**	**521**
WHITLEY				
Amedysis Home Health Care	12	148	103	57
Professional Home Health Care Agency Inc	250	575	569	256
Whitley County Home Health Agency	213	497	461	249
WHITLEY County Total:	**475**	**1,220**	**1,133**	**562**
ADD 13 Totals:	**3,559**	**6,264**	**5,795**	**4,028**
ADD: 14 LAKE CUMBERLAND				
ADAIR				
Amedisys Home Health	28	265	192	101
Intrepid USA Healthcare Services	28	124	121	31
Personal Touch Home Care of Ky Inc	269	160	162	267
ADAIR County Total:	**325**	**549**	**475**	**399**
CASEY				
Amedisys Home Health	38	388	310	116
Intrepid USA Healthcare Services	17	12	19	10
Lifeline Health Care of Pulaski	183	352	329	206
McDowell Home Health Agency	35	22	38	19

Traditional Home Health Census Data
Patients Served by Agency and County of Service
January - December 2010

Facility	Begin Census	Admissions	Discharges	Ending Census
Personal Touch Home Care of Ky Inc	50	19	19	50
CASEY County Total:	**323**	**793**	**715**	**401**
CLINTON				
Amedisys Home Health	24	304	163	165
Intrepid USA Healthcare Services	52	167	151	68
Lifeline Health Care of Pulaski	77	159	159	77
CLINTON County Total:	**153**	**630**	**473**	**310**
CUMBERLAND				
Amedisys Home Health	7	114	32	89
Intrepid USA Healthcare Services	11	31	29	13
Lifeline Health Care of Pulaski	119	171	167	123
CUMBERLAND County Total:	**137**	**316**	**228**	**225**
GREEN				
Amedisys Home Health	26	289	164	151
Intrepid USA Healthcare Services	6	27	27	6
Lifeline Health Care of Pulaski	65	231	235	61
GREEN County Total:	**97**	**547**	**426**	**218**
MCCREARY				
Lifeline Health Care of Pulaski	171	483	479	175
MCCREARY County Total:	**171**	**483**	**479**	**175**
PULASKI				
Amedisys Home Health	53	508	374	187
Intrepid USA Healthcare Services	32	88	102	18
Lifeline Health Care of Pulaski	395	1,217	1,182	430

Traditional Home Health Census Data
Patients Served by Agency and County of Service
January - December 2010

Facility	Begin Census	Admissions	Discharges	Ending Census
Seton Home Health Services	7	24	23	8
PULASKI County Total:	**487**	**1,837**	**1,681**	**643**
RUSSELL				
Intrepid USA Healthcare Services	13	35	40	8
Lifeline Health Care of Pulaski	160	416	388	188
Personal Touch Home Care of Ky Inc	143	40	33	150
RUSSELL County Total:	**316**	**491**	**461**	**346**
TAYLOR				
Amedisys Home Health	31	357	193	195
Intrepid USA Healthcare Services	32	71	67	36
Lifeline Health Care of Pulaski	75	245	243	77
VNA Nazareth Home Care	66	232	238	60
TAYLOR County Total:	**204**	**905**	**741**	**368**
WAYNE				
Intrepid USA Healthcare Services	24	69	69	24
Lifeline Health Care of Pulaski	153	436	431	158
WAYNE County Total:	**177**	**505**	**500**	**182**
ADD 14 Totals:	**2,390**	**7,056**	**6,179**	**3,267**
ADD: 15 BLUEGRASS				
ANDERSON				
Amedisys Home Health	8	52	41	19
Caretenders Of The Bluegrass	26	126	129	23
Central Baptist Hospital Home Health Care	11	35	36	10
Lifeline Health Care Of Fayette	27	126	122	31
McDowell Home Health Agency	42	25	67	0

Traditional Home Health Census Data
Patients Served by Agency and County of Service
January - December 2010

Facility	Begin Census	Admissions	Discharges	Ending Census
Nurses Registry And Home Health Corporation	121	43	30	134
St. Joseph - ANC Home Care Services	2	22	21	3
ANDERSON County Total:	**237**	**429**	**446**	**220**
BOURBON				
Amedisys Home Health	12	97	86	23
Caretenders Of The Bluegrass	4	34	32	6
Central Baptist Hospital Home Health Care	6	21	20	7
Gentiva Health Services	2	13	10	5
Nurses Registry And Home Health Corporation	243	151	90	304
St. Joseph - ANC Home Care Services	7	32	32	7
Wedco District Health Dept./HHA	94	138	159	73
BOURBON County Total:	**368**	**486**	**429**	**425**
BOYLE				
Amedisys Home Health	4	99	57	46
Caretenders Of The Bluegrass	36	141	128	49
Central Baptist Hospital Home Health Care	1	4	5	0
Gentiva Health Services	159	342	326	175
McDowell Home Health Agency	437	341	693	85
Nurses Registry And Home Health Corporation	78	30	21	87
St. Joseph - ANC Home Care Services	0	6	6	0
BOYLE County Total:	**715**	**963**	**1,236**	**442**
CLARK				
Caretenders Of The Bluegrass	8	82	52	38
Central Baptist Hospital Home Health Care	12	41	43	10
Clark County Home Health Agency	92	338	336	94
Gateway Home Health, an Amedisys Company	1	48	37	12

Traditional Home Health Census Data
Patients Served by Agency and County of Service
January - December 2010

Facility	Begin Census	Admissions	Discharges	Ending Census
Gentiva Health Services	34	87	88	33
Nurses Registry And Home Health Corporation	784	305	242	847
St. Joseph - ANC Home Care Services	1	56	50	7
CLARK County Total:	**932**	**957**	**848**	**1,041**
ESTILL				
Amedisys Home Health	2	38	27	13
Gentiva Health Services	0	14	10	4
Mepco Home Health Agency	76	200	192	84
Nurses Registry And Home Health Corporation	124	93	60	157
St. Joseph - ANC Home Care Services	2	6	6	2
ESTILL County Total:	**204**	**351**	**295**	**260**
FAYETTE				
Amedisys Home Health	1	11	12	0
Cardinal Hill Home Care	87	741	698	130
Caretenders Of The Bluegrass	174	752	673	253
Central Baptist Hospital Home Health Care	159	659	662	156
Deaconess HomeCare	159	197	323	33
Gateway Home Health, an Amedisys Company	15	185	166	34
Gentiva Health Services	124	211	217	118
Innovative Senior Care Home Health Agency	74	429	453	50
Lifeline Health Care Of Fayette	198	1,028	1,018	208
Nurses Registry And Home Health Corporation	1,936	840	519	2,257
St. Joseph - ANC Home Care Services	113	685	650	148
Walgreens - OptionCare, Inc.	0	1	1	0
FAYETTE County Total:	**3,040**	**5,739**	**5,392**	**3,387**

Traditional Home Health Census Data
Patients Served by Agency and County of Service
January - December 2010

Facility	Begin Census	Admissions	Discharges	Ending Census
FRANKLIN				
Amedisys Home Health	10	143	110	43
Cardinal Hill Home Care	9	70	71	8
Caretenders	0	2	1	1
Caretenders Of The Bluegrass	55	237	257	35
Central Baptist Hospital Home Health Care	12	53	53	12
Franklin County Home Health Agency	298	687	671	314
Gentiva Health Services	8	25	19	14
Nurses Registry And Home Health Corporation	180	55	47	188
St. Joseph - ANC Home Care Services	1	31	28	4
FRANKLIN County Total:	**573**	**1,303**	**1,257**	**619**
GARRARD				
Amedisys Home Health	1	52	28	25
Caretenders Of The Bluegrass	9	60	40	29
Central Baptist Hospital Home Health Care	3	16	16	3
Gentiva Health Services	76	153	143	86
McDowell Home Health Agency	101	75	148	28
Nurses Registry And Home Health Corporation	228	89	69	248
St. Joseph - ANC Home Care Services	2	13	13	2
GARRARD County Total:	**420**	**458**	**457**	**421**
HARRISON				
Amedisys Home Health	8	99	88	19
Caretenders Of The Bluegrass	2	37	32	7
Central Baptist Hospital Home Health Care	2	12	13	1
Deaconess HomeCare	2	6	7	1
Nurses Registry And Home Health Corporation	103	102	48	157

Traditional Home Health Census Data
Patients Served by Agency and County of Service
January - December 2010

Facility	Begin Census	Admissions	Discharges	Ending Census
St. Joseph - ANC Home Care Services	1	10	6	5
Wedco District Health Dept./HHA	85	167	199	53
HARRISON County Total:	**203**	**433**	**393**	**243**
JESSAMINE				
Amedisys Home Health	2	47	48	1
Cardinal Hill Home Care	13	88	93	8
Caretenders Of The Bluegrass	46	188	180	54
Central Baptist Hospital Home Health Care	18	119	119	18
Deaconess HomeCare	23	30	48	5
Gateway Home Health, an Amedisys Company	0	8	4	4
Gentiva Health Services	14	40	41	13
Lifeline Health Care Of Fayette	49	219	207	61
Nurses Registry And Home Health Corporation	308	115	63	360
St. Joseph - ANC Home Care Services	17	168	151	34
JESSAMINE County Total:	**490**	**1,022**	**954**	**558**
LINCOLN				
Amedisys Home Health	8	159	93	74
Gentiva Health Services	89	192	192	89
Lifeline Health Care of Pulaski	108	260	298	70
McDowell Home Health Agency	243	160	353	50
St. Joseph - ANC Home Care Services	1	7	7	1
LINCOLN County Total:	**449**	**778**	**943**	**284**
MADISON				
Amedisys Home Health	19	196	166	49
Cardinal Hill Home Care	11	76	78	9
Caretenders Of The Bluegrass	14	186	118	82

Traditional Home Health Census Data
Patients Served by Agency and County of Service
January - December 2010

Facility	Begin Census	Admissions	Discharges	Ending Census
Central Baptist Hospital Home Health Care	12	72	67	17
Deaconess HomeCare	43	19	56	6
Gentiva Health Services	18	73	71	20
Mepco Home Health Agency	196	669	650	215
Nurses Registry And Home Health Corporation	671	295	203	763
St. Joseph - ANC Home Care Services	6	84	77	13
MADISON County Total:	**990**	**1,670**	**1,486**	**1,174**
MERCER				
Amedisys Home Health	3	52	43	12
Caretenders Of The Bluegrass	18	81	70	29
Central Baptist Hospital Home Health Care	6	16	15	7
Gentiva Health Services	119	226	199	146
Lifeline Health Care of Harrodsburg	42	129	128	43
McDowell Home Health Agency	144	111	207	48
Nurses Registry And Home Health Corporation	77	29	19	87
St. Joseph - ANC Home Care Services	1	17	11	7
MERCER County Total:	**410**	**661**	**692**	**379**
NICHOLAS				
Amedisys Home Health	4	92	68	28
Gentiva Health Services	1	0	0	1
Nurses Registry And Home Health Corporation	47	37	19	65
Wedco District Health Dept./HHA	49	75	83	41
NICHOLAS County Total:	**101**	**204**	**170**	**135**
POWELL				
Amedisys Home Health	6	67	58	15
Mepco Home Health Agency	69	228	221	76

Traditional Home Health Census Data
Patients Served by Agency and County of Service
January - December 2010

Facility	Begin Census	Admissions	Discharges	Ending Census
St. Joseph - ANC Home Care Services	0	12	11	1
POWELL County Total:	**75**	**307**	**290**	**92**
SCOTT				
Amedisys Home Health	13	208	164	57
Caretenders Of The Bluegrass	18	122	117	23
Central Baptist Hospital Home Health Care	12	63	63	12
Deaconess HomeCare	25	29	46	8
Gentiva Health Services	10	23	20	13
Nurses Registry And Home Health Corporation	414	122	74	462
St. Joseph - ANC Home Care Services	7	77	75	9
Wedco District Health Dept./HHA	53	135	145	43
SCOTT County Total:	**552**	**779**	**704**	**627**
WOODFORD				
Amedisys Home Health	8	103	87	24
Cardinal Hill Home Care	8	80	81	7
Caretenders Of The Bluegrass	10	61	59	12
Central Baptist Hospital Home Health Care	16	44	48	12
Deaconess HomeCare	13	8	18	3
Gateway Home Health, an Amedisys Company	0	6	6	0
Gentiva Health Services	1	6	5	2
Lifeline Health Care Of Fayette	13	106	92	27
Nurses Registry And Home Health Corporation	207	60	37	230
St. Joseph - ANC Home Care Services	15	94	97	12
WOODFORD County Total:	**291**	**568**	**530**	**329**
ADD 15 Totals:	**10,050**	**17,108**	**16,522**	**10,636**

Statewide Total:	**38,022**	**102,436**	**98,066**	**42,392**

KENTUCKY ANNUAL HOME HEALTH SERVICES REPORT

Traditional Home Health Private Duty Nursing
Census Data of Patients Served by Agency and County of Service
January - December 2010

Facility	Begin Census	Admissions	Discharges	Ending Census
ADD: 1 PURCHASE				
CALLOWAY				
Intrepid USA Healthcare Services	3	6	4	5
CALLOWAY County Total:	**3**	**6**	**4**	**5**
GRAVES				
Intrepid USA Healthcare Services	3	2	3	2
GRAVES County Total:	**3**	**2**	**3**	**2**
MARSHALL				
Intrepid USA Healthcare Services	1	1	2	0
MARSHALL County Total:	**1**	**1**	**2**	**0**
MCCRACKEN				
Intrepid USA Healthcare Services	4	0	4	0
MCCRACKEN County Total:	**4**	**0**	**4**	**0**
ADD 1 Totals:	**11**	**9**	**13**	**7**
ADD: 2 PENNYRILE				
CHRISTIAN				
Pro-Care Home Health	1	0	1	0
CHRISTIAN County Total:	**1**	**0**	**1**	**0**
HOPKINS				
Regional Medical Center Home Health Agency	1	8	9	0
HOPKINS County Total:	**1**	**8**	**9**	**0**
MUHLENBERG				
Muhlenberg Comm Hospital Home Health Agency	2	0	2	0

Traditional Home Health Private Duty Nursing
Census Data of Patients Served by Agency and County of Service
January - December 2010

Facility	Begin Census	Admissions	Discharges	Ending Census
Regional Medical Center Home Health Agency	4	2	6	0
MUHLENBERG County Total:	**6**	**2**	**8**	**0**
TODD				
Regional Medical Center Home Health Agency	1	0	1	0
TODD County Total:	**1**	**0**	**1**	**0**
ADD 2 Totals:	**9**	**10**	**19**	**0**
ADD: 3 GREEN RIVER				
DAVIESS				
Pro-Care Home Health	1	1	1	1
DAVIESS County Total:	**1**	**1**	**1**	**1**
WEBSTER				
Regional Medical Center Home Health Agency	2	0	2	0
WEBSTER County Total:	**2**	**0**	**2**	**0**
ADD 3 Totals:	**3**	**1**	**3**	**1**
ADD: 4 BARREN RIVER				
LOGAN				
Pro-Care Home Health	0	3	1	2
LOGAN County Total:	**0**	**3**	**1**	**2**
WARREN				
Pro-Care Home Health	0	1	1	0
WARREN County Total:	**0**	**1**	**1**	**0**
ADD 4 Totals:	**0**	**4**	**2**	**2**
ADD: 7 NORTHERN KY				
BOONE				
Baptist Home Health	1	0	1	0

Traditional Home Health Private Duty Nursing
Census Data of Patients Served by Agency and County of Service
January - December 2010

Facility	Begin Census	Admissions	Discharges	Ending Census
Interim Healthcare of Cincinnati	3	3	5	1
St. Elizabeth - ANC Home Care	2	3	3	2
BOONE County Total:	**6**	**6**	**9**	**3**
CAMPBELL				
Interim Healthcare of Cincinnati	1	0	1	0
St. Elizabeth - ANC Home Care	2	1	0	3
CAMPBELL County Total:	**3**	**1**	**1**	**3**
KENTON				
Interim Healthcare of Cincinnati	1	4	1	4
St. Elizabeth - ANC Home Care	4	6	6	4
KENTON County Total:	**5**	**10**	**7**	**8**
ADD 7 Totals:	**14**	**17**	**17**	**14**
ADD: 11 BIG SANDY				
FLOYD				
Highlands Home	4	10	8	6
FLOYD County Total:	**4**	**10**	**8**	**6**
JOHNSON				
Highlands Home	6	4	4	6
JOHNSON County Total:	**6**	**4**	**4**	**6**
PIKE				
Pikeville Medical Center Home Health Agency	0	1	0	1
PIKE County Total:	**0**	**1**	**0**	**1**
ADD 11 Totals:	**10**	**15**	**12**	**13**

Traditional Home Health Private Duty Nursing
Census Data of Patients Served by Agency and County of Service
January - December 2010

Facility	Begin Census	Admissions	Discharges	Ending Census
ADD: 12 KY RIVER				
LESLIE				
Mary Breckinridge HHA	56	23	4	75
LESLIE County Total:	**56**	**23**	**4**	**75**
ADD 12 Totals:	**56**	**23**	**4**	**75**
ADD: 13 CUMBERLAND VALLEY				
KNOX				
Professional Home Health Care Agency Inc	3	0	0	3
KNOX County Total:	**3**	**0**	**0**	**3**
LAUREL				
Professional Home Health Care Agency Inc	4	0	2	2
LAUREL County Total:	**4**	**0**	**2**	**2**
WHITLEY				
Professional Home Health Care Agency Inc	6	2	3	5
WHITLEY County Total:	**6**	**2**	**3**	**5**
ADD 13 Totals:	**13**	**2**	**5**	**10**
ADD: 14 LAKE CUMBERLAND				
ADAIR				
Personal Touch Home Care of Ky Inc	0	2	0	2
ADAIR County Total:	**0**	**2**	**0**	**2**
ADD 14 Totals:	**0**	**2**	**0**	**2**
ADD: 15 BLUEGRASS				
FAYETTE				
St. Joseph - ANC Home Care Services	1	0	0	1
FAYETTE County Total:	**1**	**0**	**0**	**1**

Traditional Home Health Private Duty Nursing
Census Data of Patients Served by Agency and County of Service
January - December 2010

Facility	Begin Census	Admissions	Discharges	Ending Census
FRANKLIN				
Gentiva Health Services	8	0	0	8
FRANKLIN County Total:	**8**	**0**	**0**	**8**
MADISON				
St. Joseph - ANC Home Care Services	2	0	0	2
MADISON County Total:	**2**	**0**	**0**	**2**
SCOTT				
St. Joseph - ANC Home Care Services	0	1	1	0
SCOTT County Total:	**0**	**1**	**1**	**0**
ADD 15 Totals:	**11**	**1**	**1**	**11**
Statewide Total:	**127**	**84**	**76**	**135**

KENTUCKY ANNUAL HOME HEALTH SERVICES REPORT

EPSDT Therapy

Census Data of Patients Served by Agency and County of Service

January - December 2010

Facility	Begin Census	Admissions	Discharges	Ending Census
ADD: 1 PURCHASE				
BALLARD				
Purchase District Home Health Agency	7	1	8	0
BALLARD County Total:	**7**	**1**	**8**	**0**
CALLOWAY				
Intrepid USA Healthcare Services	9	1	2	8
Purchase District Home Health Agency	3	0	3	0
CALLOWAY County Total:	**12**	**1**	**5**	**8**
CARLISLE				
Purchase District Home Health Agency	6	3	9	0
CARLISLE County Total:	**6**	**3**	**9**	**0**
FULTON				
Purchase District Home Health Agency	6	1	7	0
FULTON County Total:	**6**	**1**	**7**	**0**
GRAVES				
Intrepid USA Healthcare Services	23	2	15	10
Purchase District Home Health Agency	27	9	36	0
GRAVES County Total:	**50**	**11**	**51**	**10**
HICKMAN				
Purchase District Home Health Agency	3	0	3	0
HICKMAN County Total:	**3**	**0**	**3**	**0**
MARSHALL				
Intrepid USA Healthcare Services	2	0	1	1

EPSDT Therapy

Census Data of Patients Served by Agency and County of Service

January - December 2010

Facility	Begin Census	Admissions	Discharges	Ending Census
Purchase District Home Health Agency	9	3	12	0
MARSHALL County Total:	**11**	**3**	**13**	**1**
MCCRACKEN				
Intrepid USA Healthcare Services	8	1	1	8
Purchase District Home Health Agency	58	20	78	0
MCCRACKEN County Total:	**66**	**21**	**79**	**8**
ADD 1 Totals:	**161**	**41**	**175**	**27**
ADD: 2 PENNYRILE				
MUHLENBERG				
Muhlenberg Comm Hospital Home Health Agency	7	1	1	7
MUHLENBERG County Total:	**7**	**1**	**1**	**7**
TODD				
Lifeline Health Care of Logan	3	0	0	3
TODD County Total:	**3**	**0**	**0**	**3**
ADD 2 Totals:	**10**	**1**	**1**	**10**
ADD: 3 GREEN RIVER				
DAVIESS				
Caretenders	9	0	3	6
Green River District Home Health Agency	339	65	64	340
DAVIESS County Total:	**348**	**65**	**67**	**346**
HANCOCK				
Caretenders	1	1	1	1
Green River District Home Health Agency	11	5	7	9
HANCOCK County Total:	**12**	**6**	**8**	**10**

EPSDT Therapy

Census Data of Patients Served by Agency and County of Service

January - December 2010

Facility	Begin Census	Admissions	Discharges	Ending Census
HENDERSON				
Green River District Home Health Agency	69	38	21	86
Methodist Hospital HHA	1	0	1	0
HENDERSON County Total:	**70**	**38**	**22**	**86**
MCLEAN				
Green River District Home Health Agency	17	6	7	16
MCLEAN County Total:	**17**	**6**	**7**	**16**
OHIO				
Green River District Home Health Agency	38	17	15	40
OHIO County Total:	**38**	**17**	**15**	**40**
UNION				
Green River District Home Health Agency	11	7	13	5
Methodist Hospital HHA	1	0	1	0
UNION County Total:	**12**	**7**	**14**	**5**
WEBSTER				
Green River District Home Health Agency	20	12	13	19
WEBSTER County Total:	**20**	**12**	**13**	**19**
ADD 3 Totals:	**517**	**151**	**146**	**522**
ADD: 4 BARREN RIVER				
ALLEN				
The Medical Ctr at Bowling Green Home Care Program	4	1	1	4
ALLEN County Total:	**4**	**1**	**1**	**4**
BARREN				
T J Samson Community Hospital Home Care Program	5	2	2	5
BARREN County Total:	**5**	**2**	**2**	**5**

EPSDT Therapy

Census Data of Patients Served by Agency and County of Service

January - December 2010

Facility	Begin Census	Admissions	Discharges	Ending Census
BUTLER				
The Medical Ctr at Bowling Green Home Care Program	2	3	2	3
BUTLER County Total:	**2**	**3**	**2**	**3**
EDMONSON				
The Medical Ctr at Bowling Green Home Care Program	1	0	1	0
EDMONSON County Total:	**1**	**0**	**1**	**0**
HART				
Lifeline Health Care of Warren	2	0	2	0
T J Samson Community Hospital Home Care Program	1	0	0	1
HART County Total:	**3**	**0**	**2**	**1**
METCALFE				
Personal Touch Home Care of Ky Inc	0	1	0	1
T J Samson Community Hospital Home Care Program	1	1	2	0
METCALFE County Total:	**1**	**2**	**2**	**1**
SIMPSON				
The Medical Ctr at Bowling Green Home Care Program	1	2	1	2
SIMPSON County Total:	**1**	**2**	**1**	**2**
WARREN				
Lifeline Health Care of Warren	1	0	1	0
The Medical Ctr at Bowling Green Home Care Program	13	2	2	13
WARREN County Total:	**14**	**2**	**3**	**13**
ADD 4 Totals:	**31**	**12**	**14**	**29**
ADD: 5 LINCOLN TRAIL				
HARDIN				
Lincoln Trail District Health Dept HHA	11	0	1	10

EPSDT Therapy

Census Data of Patients Served by Agency and County of Service

January - December 2010

Facility	Begin Census	Admissions	Discharges	Ending Census
HARDIN County Total:	**11**	**0**	**1**	**10**
LARUE				
Lincoln Trail District Health Dept HHA	1	0	1	0
LARUE County Total:	**1**	**0**	**1**	**0**
ADD 5 Totals:	**12**	**0**	**2**	**10**
ADD: 6 KIPDA				
BULLITT				
ResCare Homecare	5	0	0	5
BULLITT County Total:	**5**	**0**	**0**	**5**
HENRY				
North Central District Home Health Agency	0	12	4	8
ResCare Homecare	1	0	0	1
HENRY County Total:	**1**	**12**	**4**	**9**
JEFFERSON				
ResCare Homecare	42	1	1	42
JEFFERSON County Total:	**42**	**1**	**1**	**42**
OLDHAM				
North Central District Home Health Agency	0	7	2	5
ResCare Homecare	6	0	0	6
OLDHAM County Total:	**6**	**7**	**2**	**11**
SHELBY				
North Central District Home Health Agency	0	7	0	7
SHELBY County Total:	**0**	**7**	**0**	**7**
TRIMBLE				
North Central District Home Health Agency	0	7	0	7

EPSDT Therapy
Census Data of Patients Served by Agency and County of Service
January - December 2010

Facility	Begin Census	Admissions	Discharges	Ending Census
ResCare Homecare	1	0	0	1
TRIMBLE County Total:	**1**	**7**	**0**	**8**
ADD 6 Totals:	**55**	**34**	**7**	**82**
ADD: 7 NORTHERN KY				
BOONE				
Interim Healthcare of Cincinnati	2	0	0	2
Personal Touch Home Care of Ky Inc	0	1	0	1
BOONE County Total:	**2**	**1**	**0**	**3**
CAMPBELL				
Interim Healthcare of Cincinnati	2	1	0	3
St. Elizabeth - ANC Home Care	1	0	0	1
CAMPBELL County Total:	**3**	**1**	**0**	**4**
KENTON				
Interim Healthcare of Cincinnati	0	1	0	1
Personal Touch Home Care of Ky Inc	1	0	0	1
St. Elizabeth - ANC Home Care	2	0	0	2
KENTON County Total:	**3**	**1**	**0**	**4**
OWEN				
Three Rivers District Home Health Agency	0	13	0	13
OWEN County Total:	**0**	**13**	**0**	**13**
ADD 7 Totals:	**8**	**16**	**0**	**24**
ADD: 8 BUFFALO TRACE				
FLEMING				
Hayswood Home Health Service	4	6	3	7
FLEMING County Total:	**4**	**6**	**3**	**7**

EPSDT Therapy

Census Data of Patients Served by Agency and County of Service

January - December 2010

Facility	Begin Census	Admissions	Discharges	Ending Census
LEWIS				
Hayswood Home Health Service	2	1	1	2
LEWIS County Total:	**2**	**1**	**1**	**2**
MASON				
Hayswood Home Health Service	1	1	2	0
MASON County Total:	**1**	**1**	**2**	**0**
ADD 8 Totals:	**7**	**8**	**6**	**9**
ADD: 9 GATEWAY				
MORGAN				
Morgan County ARH Home Health Agency	1	0	1	0
MORGAN County Total:	**1**	**0**	**1**	**0**
ADD 9 Totals:	**1**	**0**	**1**	**0**
ADD: 10 FIVCO				
BOYD				
Bellefonte Home Health Care Agency	29	29	14	44
BOYD County Total:	**29**	**29**	**14**	**44**
CARTER				
Bellefonte Home Health Care Agency	3	2	2	3
CARTER County Total:	**3**	**2**	**2**	**3**
ELLIOTT				
Bellefonte Home Health Care Agency	2	1	2	1
ELLIOTT County Total:	**2**	**1**	**2**	**1**
GREENUP				
Bellefonte Home Health Care Agency	40	32	25	47
GREENUP County Total:	**40**	**32**	**25**	**47**

EPSDT Therapy

Census Data of Patients Served by Agency and County of Service

January - December 2010

Facility	Begin Census	Admissions	Discharges	Ending Census
LAWRENCE				
Bellefonte Home Health Care Agency	0	2	0	2
Three Rivers Home Care	4	0	1	3
LAWRENCE County Total:	**4**	**2**	**1**	**5**
ADD 10 Totals:	**78**	**66**	**44**	**100**
ADD: 11 BIG SANDY				
FLOYD				
Highlands Home	7	4	3	8
FLOYD County Total:	**7**	**4**	**3**	**8**
JOHNSON				
Highlands Home	0	1	0	1
Johnson Magoffin Home Health Agency	7	3	0	10
JOHNSON County Total:	**7**	**4**	**0**	**11**
MAGOFFIN				
Johnson Magoffin Home Health Agency	1	1	0	2
MAGOFFIN County Total:	**1**	**1**	**0**	**2**
MARTIN				
Three Rivers Home Care	3	0	2	1
MARTIN County Total:	**3**	**0**	**2**	**1**
PIKE				
Home Care Health Services Inc	1	1	1	1
PIKE County Total:	**1**	**1**	**1**	**1**
ADD 11 Totals:	**19**	**10**	**6**	**23**

EPSDT Therapy

Census Data of Patients Served by Agency and County of Service

January - December 2010

Facility	Begin Census	Admissions	Discharges	Ending Census
ADD: 12 KY RIVER				
LEE				
Kentucky River District Health Dept.	82	54	0	136
LEE County Total:	**82**	**54**	**0**	**136**
LESLIE				
Kentucky River District Health Dept.	2	0	1	1
LESLIE County Total:	**2**	**0**	**1**	**1**
OWSLEY				
Kentucky River District Health Dept.	6	19	0	25
OWSLEY County Total:	**6**	**19**	**0**	**25**
WOLFE				
Kentucky River District Health Dept.	19	25	0	44
Morgan County ARH Home Health Agency	0	1	0	1
WOLFE County Total:	**19**	**26**	**0**	**45**
ADD 12 Totals:	**109**	**99**	**1**	**207**
ADD: 13 CUMBERLAND VALLEY				
BELL				
Cumberland Valley District HHA	1	1	0	2
BELL County Total:	**1**	**1**	**0**	**2**
CLAY				
Cumberland Valley District HHA	5	0	0	5
CLAY County Total:	**5**	**0**	**0**	**5**
HARLAN				
Cumberland Valley District HHA	1	0	0	1
HARLAN County Total:	**1**	**0**	**0**	**1**

EPSDT Therapy

Census Data of Patients Served by Agency and County of Service

January - December 2010

Facility	Begin Census	Admissions	Discharges	Ending Census
JACKSON				
Cumberland Valley District HHA	20	4	9	15
JACKSON County Total:	**20**	**4**	**9**	**15**
KNOX				
Knox County Health Dept Home Health Agency	1	4	1	4
Professional Home Health Care Agency Inc	2	1	2	1
KNOX County Total:	**3**	**5**	**3**	**5**
LAUREL				
Professional Home Health Care Agency Inc	5	3	3	5
Seton Home Health Services	2	1	0	3
LAUREL County Total:	**7**	**4**	**3**	**8**
ROCKCASTLE				
Cumberland Valley District HHA	0	1	0	1
ROCKCASTLE County Total:	**0**	**1**	**0**	**1**
WHITLEY				
Professional Home Health Care Agency Inc	5	5	2	8
Whitley County Home Health Agency	4	3	2	5
WHITLEY County Total:	**9**	**8**	**4**	**13**
ADD 13 Totals:	**46**	**23**	**19**	**50**
ADD: 14 LAKE CUMBERLAND				
ADAIR				
Amedisys Home Health	0	2	2	0
Personal Touch Home Care of Ky Inc	6	3	1	8
ADAIR County Total:	**6**	**5**	**3**	**8**

EPSDT Therapy

Census Data of Patients Served by Agency and County of Service

January - December 2010

Facility	Begin Census	Admissions	Discharges	Ending Census
CASEY				
Personal Touch Home Care of Ky Inc	0	1	0	1
CASEY County Total:	**0**	**1**	**0**	**1**
CLINTON				
Lifeline Health Care of Pulaski	3	2	3	2
CLINTON County Total:	**3**	**2**	**3**	**2**
CUMBERLAND				
Lifeline Health Care of Pulaski	1	0	0	1
CUMBERLAND County Total:	**1**	**0**	**0**	**1**
GREEN				
Personal Touch Home Care of Ky Inc	2	0	1	1
GREEN County Total:	**2**	**0**	**1**	**1**
PULASKI				
Lifeline Health Care of Pulaski	12	0	1	11
PULASKI County Total:	**12**	**0**	**1**	**11**
RUSSELL				
Lifeline Health Care of Pulaski	0	3	3	0
Personal Touch Home Care of Ky Inc	6	3	2	7
RUSSELL County Total:	**6**	**6**	**5**	**7**
TAYLOR				
Personal Touch Home Care of Ky Inc	10	4	6	8
TAYLOR County Total:	**10**	**4**	**6**	**8**
ADD 14 Totals:	**40**	**18**	**19**	**39**

EPSDT Therapy

Census Data of Patients Served by Agency and County of Service

January - December 2010

Facility	Begin Census	Admissions	Discharges	Ending Census
ADD: 15 BLUEGRASS				
ANDERSON				
Nurses Registry And Home Health Corporation	1	3	0	4
ANDERSON County Total:	**1**	**3**	**0**	**4**
BOURBON				
Nurses Registry And Home Health Corporation	6	2	0	8
Wedco District Health Dept./HHA	11	5	2	14
BOURBON County Total:	**17**	**7**	**2**	**22**
BOYLE				
McDowell Home Health Agency	0	1	0	1
BOYLE County Total:	**0**	**1**	**0**	**1**
CLARK				
Caretenders Of The Bluegrass	1	0	1	0
Clark County Home Health Agency	47	11	8	50
Nurses Registry And Home Health Corporation	2	1	1	2
CLARK County Total:	**50**	**12**	**10**	**52**
ESTILL				
Mepco Home Health Agency	41	23	17	47
ESTILL County Total:	**41**	**23**	**17**	**47**
FAYETTE				
Caretenders Of The Bluegrass	3	1	3	1
Nurses Registry And Home Health Corporation	117	76	46	147
St. Joseph - ANC Home Care Services	5	0	0	5
FAYETTE County Total:	**125**	**77**	**49**	**153**

EPSDT Therapy

Census Data of Patients Served by Agency and County of Service

January - December 2010

Facility	Begin Census	Admissions	Discharges	Ending Census
FRANKLIN				
Franklin County Home Health Agency	4	3	3	4
Nurses Registry And Home Health Corporation	4	9	3	10
FRANKLIN County Total:	**8**	**12**	**6**	**14**
GARRARD				
Nurses Registry And Home Health Corporation	1	0	0	1
GARRARD County Total:	**1**	**0**	**0**	**1**
HARRISON				
Nurses Registry And Home Health Corporation	1	1	0	2
Wedco District Health Dept./HHA	32	18	20	30
HARRISON County Total:	**33**	**19**	**20**	**32**
JESSAMINE				
Caretenders Of The Bluegrass	1	0	1	0
Nurses Registry And Home Health Corporation	6	20	10	16
St. Joseph - ANC Home Care Services	1	0	1	0
JESSAMINE County Total:	**8**	**20**	**12**	**16**
LINCOLN				
Lifeline Health Care of Pulaski	1	0	0	1
St. Joseph - ANC Home Care Services	1	0	0	1
LINCOLN County Total:	**2**	**0**	**0**	**2**
MADISON				
Caretenders Of The Bluegrass	1	0	0	1
Mepco Home Health Agency	151	73	54	170
Nurses Registry And Home Health Corporation	17	4	2	19
MADISON County Total:	**169**	**77**	**56**	**190**

EPSDT Therapy

Census Data of Patients Served by Agency and County of Service

January - December 2010

Facility	Begin Census	Admissions	Discharges	Ending Census
MERCER				
Caretenders Of The Bluegrass	1	0	0	1
McDowell Home Health Agency	1	0	0	1
Nurses Registry And Home Health Corporation	4	1	2	3
MERCER County Total:	**6**	**1**	**2**	**5**
NICHOLAS				
Nurses Registry And Home Health Corporation	1	0	0	1
Wedco District Health Dept./HHA	14	4	7	11
NICHOLAS County Total:	**15**	**4**	**7**	**12**
POWELL				
Mepco Home Health Agency	13	9	2	20
POWELL County Total:	**13**	**9**	**2**	**20**
SCOTT				
Nurses Registry And Home Health Corporation	15	13	3	25
Wedco District Health Dept./HHA	51	23	35	39
SCOTT County Total:	**66**	**36**	**38**	**64**
WOODFORD				
Caretenders Of The Bluegrass	1	0	1	0
Nurses Registry And Home Health Corporation	7	2	2	7
WOODFORD County Total:	**8**	**2**	**3**	**7**
ADD 15 Totals:	**563**	**303**	**224**	**642**
Statewide Total:	**1,657**	**782**	**665**	**1,774**

KENTUCKY ANNUAL HOME HEALTH SERVICES REPORT

EPSDT Private Duty Nursing

Census Data of Patients Served by Agency and County of Service

January - December 2010

Facility	Begin Census	Admissions	Discharges	Ending Census
ADD: 1 PURCHASE				
CALLOWAY				
Intrepid USA Healthcare Services	1	0	0	1
CALLOWAY County Total:	**1**	**0**	**0**	**1**
GRAVES				
Intrepid USA Healthcare Services	1	0	1	0
GRAVES County Total:	**1**	**0**	**1**	**0**
ADD 1 Totals:	**2**	**0**	**1**	**1**
ADD: 5 LINCOLN TRAIL				
HARDIN				
Lincoln Trail District Health Dept HHA	1	0	0	1
HARDIN County Total:	**1**	**0**	**0**	**1**
LARUE				
Lincoln Trail District Health Dept HHA	1	0	0	1
LARUE County Total:	**1**	**0**	**0**	**1**
ADD 5 Totals:	**2**	**0**	**0**	**2**
ADD: 6 KIPDA				
JEFFERSON				
VNA Nazareth Home Care	1	0	1	0
JEFFERSON County Total:	**1**	**0**	**1**	**0**
OLDHAM				
VNA Nazareth Home Care	1	0	1	0
OLDHAM County Total:	**1**	**0**	**1**	**0**

EPSDT Private Duty Nursing

Census Data of Patients Served by Agency and County of Service

January - December 2010

Facility	Begin Census	Admissions	Discharges	Ending Census
ADD 6 Totals:	**2**	**0**	**2**	**0**
ADD: 7 NORTHERN KY				
BOONE				
Interim Healthcare of Cincinnati	8	3	1	10
Personal Touch Home Care of Ky Inc	2	0	1	1
St. Elizabeth - ANC Home Care	4	0	0	4
BOONE County Total:	**14**	**3**	**2**	**15**
CAMPBELL				
Interim Healthcare of Cincinnati	7	1	2	6
Personal Touch Home Care of Ky Inc	2	1	1	2
St. Elizabeth - ANC Home Care	1	0	0	1
CAMPBELL County Total:	**10**	**2**	**3**	**9**
GALLATIN				
St. Elizabeth - ANC Home Care	1	0	0	1
GALLATIN County Total:	**1**	**0**	**0**	**1**
GRANT				
Interim Healthcare of Cincinnati	1	1	1	1
Personal Touch Home Care of Ky Inc	4	1	1	4
GRANT County Total:	**5**	**2**	**2**	**5**
KENTON				
Interim Healthcare of Cincinnati	7	0	0	7
Personal Touch Home Care of Ky Inc	2	0	1	1
St. Elizabeth - ANC Home Care	4	0	0	4
KENTON County Total:	**13**	**0**	**1**	**12**

EPSDT Private Duty Nursing

Census Data of Patients Served by Agency and County of Service

January - December 2010

Facility	Begin Census	Admissions	Discharges	Ending Census
PENDLETON				
Personal Touch Home Care of Ky Inc	1	0	0	1
PENDLETON County Total:	**1**	**0**	**0**	**1**
ADD 7 Totals:	**44**	**7**	**8**	**43**
ADD: 9 GATEWAY				
ROWAN				
Personal Touch Home Care of Ky Inc	0	1	0	1
ROWAN County Total:	**0**	**1**	**0**	**1**
ADD 9 Totals:	**0**	**1**	**0**	**1**
ADD: 13 CUMBERLAND VALLEY				
LAUREL				
Professional Home Health Care Agency Inc	1	0	1	0
LAUREL County Total:	**1**	**0**	**1**	**0**
WHITLEY				
Whitley County Home Health Agency	4	3	1	6
WHITLEY County Total:	**4**	**3**	**1**	**6**
ADD 13 Totals:	**5**	**3**	**2**	**6**
ADD: 14 LAKE CUMBERLAND				
ADAIR				
Personal Touch Home Care of Ky Inc	0	1	0	1
ADAIR County Total:	**0**	**1**	**0**	**1**
ADD 14 Totals:	**0**	**1**	**0**	**1**
ADD: 15 BLUEGRASS				
CLARK				
Nurses Registry And Home Health Corporation	2	1	1	2

EPSDT Private Duty Nursing

Census Data of Patients Served by Agency and County of Service

January - December 2010

Facility	Begin Census	Admissions	Discharges	Ending Census
CLARK County Total:	**2**	**1**	**1**	**2**
FAYETTE				
Nurses Registry And Home Health Corporation	3	0	1	2
St. Joseph - ANC Home Care Services	2	1	0	3
FAYETTE County Total:	**5**	**1**	**1**	**5**
FRANKLIN				
Nurses Registry And Home Health Corporation	2	0	1	1
FRANKLIN County Total:	**2**	**0**	**1**	**1**
JESSAMINE				
Nurses Registry And Home Health Corporation	1	2	1	2
JESSAMINE County Total:	**1**	**2**	**1**	**2**
MADISON				
Nurses Registry And Home Health Corporation	4	0	1	3
St. Joseph - ANC Home Care Services	2	0	0	2
MADISON County Total:	**6**	**0**	**1**	**5**
SCOTT				
Nurses Registry And Home Health Corporation	2	0	1	1
SCOTT County Total:	**2**	**0**	**1**	**1**
ADD 15 Totals:	**18**	**4**	**6**	**16**
Statewide Total:	**73**	**16**	**19**	**70**

KENTUCKY ANNUAL HOME HEALTH SERVICES REPORT

Home and Community Based Services Waiver
Census Data of Patients Served by Agency and County of Service
January - December 2010

Facility	Begin Census	Admissions	Discharges	Ending Census
ADD: 1 PURCHASE				
BALLARD				
Purchase District Home Health Agency	14	0	14	0
BALLARD County Total:	**14**	**0**	**14**	**0**
CALLOWAY				
Intrepid USA Healthcare Services	13	4	2	15
Purchase District Home Health Agency	3	0	3	0
CALLOWAY County Total:	**16**	**4**	**5**	**15**
CARLISLE				
Purchase District Home Health Agency	8	1	9	0
CARLISLE County Total:	**8**	**1**	**9**	**0**
FULTON				
Caretenders	0	1	1	0
Purchase District Home Health Agency	13	0	13	0
Regional Home Care Parkway	9	9	3	15
FULTON County Total:	**22**	**10**	**17**	**15**
GRAVES				
Intrepid USA Healthcare Services	29	12	13	28
Purchase District Home Health Agency	25	2	27	0
GRAVES County Total:	**54**	**14**	**40**	**28**
HICKMAN				
Purchase District Home Health Agency	5	0	5	0
Regional Home Care Parkway	0	2	0	2
HICKMAN County Total:	**5**	**2**	**5**	**2**

Home and Community Based Services Waiver
Census Data of Patients Served by Agency and County of Service
January - December 2010

Facility	Begin Census	Admissions	Discharges	Ending Census
MARSHALL				
Baptist Hospital East Home Health Agency	9	1	2	8
Intrepid USA Healthcare Services	8	2	4	6
Purchase District Home Health Agency	7	1	8	0
MARSHALL County Total:	**24**	**4**	**14**	**14**
MCCRACKEN				
Baptist Hospital East Home Health Agency	99	30	3	126
Intrepid USA Healthcare Services	17	9	9	17
Purchase District Home Health Agency	46	0	46	0
MCCRACKEN County Total:	**162**	**39**	**58**	**143**
ADD 1 Totals:	**305**	**74**	**162**	**217**
ADD: 2 PENNYRILE				
CALDWELL				
Lifeline Health Care of Lincare	5	3	3	5
Regional Medical Center Home Health Agency	1	2	2	1
CALDWELL County Total:	**6**	**5**	**5**	**6**
CHRISTIAN				
Gentiva Health Services	67	8	31	44
Lifeline Health Care of Lincare	8	12	9	11
Pro-Care Home Health	4	0	4	0
Regional Medical Center Home Health Agency	6	1	3	4
CHRISTIAN County Total:	**85**	**21**	**47**	**59**
CRITTENDEN				
Marion Home Health Agency	1	1	0	2

Home and Community Based Services Waiver
Census Data of Patients Served by Agency and County of Service
January - December 2010

Facility	Begin Census	Admissions	Discharges	Ending Census
Regional Medical Center Home Health Agency	0	1	0	1
CRITTENDEN County Total:	**1**	**2**	**0**	**3**
HOPKINS				
Caretenders	11	7	9	9
Pro-Care Home Health	16	16	12	20
Regional Medical Center Home Health Agency	37	20	22	35
HOPKINS County Total:	**64**	**43**	**43**	**64**
LIVINGSTON				
Lifeline Home Health	3	4	7	0
LIVINGSTON County Total:	**3**	**4**	**7**	**0**
LYON				
Lifeline Health Care of Lincare	5	5	8	2
Marion Home Health Agency	0	1	0	1
LYON County Total:	**5**	**6**	**8**	**3**
MUHLENBERG				
Muhlenberg Comm Hospital Home Health Agency	19	6	0	25
Regional Medical Center Home Health Agency	5	2	1	6
MUHLENBERG County Total:	**24**	**8**	**1**	**31**
TODD				
Gentiva Health Services	13	3	5	11
Lifeline Health Care of Logan	8	6	8	6
TODD County Total:	**21**	**9**	**13**	**17**
TRIGG				
Gentiva Health Services	5	3	1	7
Lifeline Health Care of Lincare	8	7	10	5

Home and Community Based Services Waiver
Census Data of Patients Served by Agency and County of Service
January - December 2010

Facility	Begin Census	Admissions	Discharges	Ending Census
Regional Medical Center Home Health Agency	1	0	1	0
TRIGG County Total:	**14**	**10**	**12**	**12**
ADD 2 Totals:	**223**	**108**	**136**	**195**
ADD: 3 GREEN RIVER				
DAVIESS				
Caretenders	87	70	60	97
OMHS Home Care Services	81	18	23	76
Pro-Care Home Health	14	17	14	17
DAVIESS County Total:	**182**	**105**	**97**	**190**
HANCOCK				
Caretenders	3	2	3	2
OMHS Home Care Services	5	4	3	6
HANCOCK County Total:	**8**	**6**	**6**	**8**
HENDERSON				
Caretenders	34	41	39	36
Methodist Hospital HHA	56	36	58	34
Pro-Care Home Health	3	1	3	1
HENDERSON County Total:	**93**	**78**	**100**	**71**
MCLEAN				
Caretenders	1	1	0	2
OMHS Home Care Services	7	2	3	6
Pro-Care Home Health	3	0	3	0
Regional Medical Center Home Health Agency	5	0	2	3
MCLEAN County Total:	**16**	**3**	**8**	**11**

Home and Community Based Services Waiver
Census Data of Patients Served by Agency and County of Service
January - December 2010

Facility	Begin Census	Admissions	Discharges	Ending Census
OHIO				
Caretenders	1	8	2	7
OMHS Home Care Services	4	1	3	2
Pro-Care Home Health	32	22	19	35
OHIO County Total:	**37**	**31**	**24**	**44**
UNION				
Caretenders	7	0	6	1
Intrepid USA Healthcare Services	2	0	2	0
Methodist Hospital HHA	10	2	6	6
UNION County Total:	**19**	**2**	**14**	**7**
WEBSTER				
Caretenders	2	7	5	4
Intrepid USA Healthcare Services	1	0	1	0
Methodist Hospital HHA	5	3	3	5
Pro-Care Home Health	1	1	1	1
Regional Medical Center Home Health Agency	7	2	1	8
WEBSTER County Total:	**16**	**13**	**11**	**18**
ADD 3 Totals:	**371**	**238**	**260**	**349**
ADD: 4 BARREN RIVER				
ALLEN				
Lifeline Health Care of Warren	4	1	3	2
Monroe County Medical Ctr Home Health Agency	1	0	1	0
The Medical Ctr at Bowling Green Home Care Program	19	4	10	13
ALLEN County Total:	**24**	**5**	**14**	**15**

Home and Community Based Services Waiver
Census Data of Patients Served by Agency and County of Service
January - December 2010

Facility	Begin Census	Admissions	Discharges	Ending Census
BARREN				
T J Samson Community Hospital Home Care Program	36	4	17	23
BARREN County Total:	**36**	**4**	**17**	**23**
BUTLER				
Lifeline Health Care of Warren	19	25	29	15
The Medical Ctr at Bowling Green Home Care Program	12	1	3	10
BUTLER County Total:	**31**	**26**	**32**	**25**
EDMONSON				
Lifeline Health Care of Warren	23	20	28	15
The Medical Ctr at Bowling Green Home Care Program	8	4	3	9
EDMONSON County Total:	**31**	**24**	**31**	**24**
HART				
Lifeline Health Care of Warren	11	16	19	8
T J Samson Community Hospital Home Care Program	11	3	5	9
HART County Total:	**22**	**19**	**24**	**17**
LOGAN				
Lifeline Health Care of Logan	12	10	15	7
Pro-Care Home Health	28	17	8	37
LOGAN County Total:	**40**	**27**	**23**	**44**
METCALFE				
Monroe County Medical Ctr Home Health Agency	1	0	0	1
Personal Touch Home Care of Ky Inc	33	3	7	29
T J Samson Community Hospital Home Care Program	10	3	5	8
METCALFE County Total:	**44**	**6**	**12**	**38**

Home and Community Based Services Waiver
Census Data of Patients Served by Agency and County of Service
January - December 2010

Facility	Begin Census	Admissions	Discharges	Ending Census
MONROE				
Monroe County Medical Ctr Home Health Agency	36	12	19	29
MONROE County Total:	**36**	**12**	**19**	**29**
SIMPSON				
Lifeline Health Care of Warren	19	3	8	14
The Medical Ctr at Bowling Green Home Care Program	2	3	3	2
SIMPSON County Total:	**21**	**6**	**11**	**16**
WARREN				
Lifeline Health Care of Warren	23	7	12	18
Pro-Care Home Health	13	3	6	10
The Medical Ctr at Bowling Green Home Care Program	88	42	47	83
WARREN County Total:	**124**	**52**	**65**	**111**
ADD 4 Totals:	**409**	**181**	**248**	**342**
ADD: 5 LINCOLN TRAIL				
BRECKINRIDGE				
Breckinridge Memorial Hospital HHA	2	0	1	1
Intrepid USA Healthcare Services	1	0	1	0
Lincoln Trail District Health Dept HHA	9	4	4	9
BRECKINRIDGE County Total:	**12**	**4**	**6**	**10**
GRAYSON				
Amedisys Home Health	1	0	1	0
Intrepid USA Healthcare Services	9	0	1	8
Lincoln Trail District Health Dept HHA	4	1	1	4
Twin Lakes Home Health Agency	2	2	2	2
GRAYSON County Total:	**16**	**3**	**5**	**14**

Home and Community Based Services Waiver
Census Data of Patients Served by Agency and County of Service
January - December 2010

Facility	Begin Census	Admissions	Discharges	Ending Census
HARDIN				
Amedisys Home Health	1	0	1	0
Caretenders	28	1	9	20
Intrepid USA Healthcare Services	5	0	0	5
Lifeline Health Care of Warren	1	0	1	0
Lincoln Trail District Health Dept HHA	10	4	1	13
HARDIN County Total:	**45**	**5**	**12**	**38**
LARUE				
Intrepid USA Healthcare Services	4	0	1	3
Lincoln Trail District Health Dept HHA	9	4	4	9
LARUE County Total:	**13**	**4**	**5**	**12**
MARION				
Intrepid USA Healthcare Services	12	0	7	5
Lincoln Trail District Health Dept HHA	12	2	2	12
MARION County Total:	**24**	**2**	**9**	**17**
MEADE				
Intrepid USA Healthcare Services	2	0	2	0
Lincoln Trail District Health Dept HHA	3	1	1	3
MEADE County Total:	**5**	**1**	**3**	**3**
NELSON				
Intrepid USA Healthcare Services	12	0	6	6
NELSON County Total:	**12**	**0**	**6**	**6**
WASHINGTON				
Intrepid USA Healthcare Services	2	0	1	1

Home and Community Based Services Waiver
Census Data of Patients Served by Agency and County of Service
January - December 2010

Facility	Begin Census	Admissions	Discharges	Ending Census
Lincoln Trail District Health Dept HHA	7	0	0	7
WASHINGTON County Total:	**9**	**0**	**1**	**8**
ADD 5 Totals:	**136**	**19**	**47**	**108**
ADD: 6 KIPDA				
BULLITT				
Caretenders	31	11	14	28
Intrepid USA Healthcare Services	1	0	1	0
ResCare Homecare	21	3	5	19
BULLITT County Total:	**53**	**14**	**20**	**47**
HENRY				
North Central District Home Health Agency	13	24	3	34
ResCare Homecare	11	3	3	11
HENRY County Total:	**24**	**27**	**6**	**45**
JEFFERSON				
Caretenders	508	142	202	448
ResCare Homecare	382	72	113	341
JEFFERSON County Total:	**890**	**214**	**315**	**789**
OLDHAM				
Caretenders	10	6	1	15
North Central District Home Health Agency	12	0	1	11
ResCare Homecare	37	4	4	37
OLDHAM County Total:	**59**	**10**	**6**	**63**
SHELBY				
Caretenders	9	4	3	10
North Central District Home Health Agency	11	13	3	21

Home and Community Based Services Waiver
Census Data of Patients Served by Agency and County of Service
January - December 2010

Facility	Begin Census	Admissions	Discharges	Ending Census
ResCare Homecare	12	0	1	11
SHELBY County Total:	**32**	**17**	**7**	**42**
SPENCER				
Caretenders	5	5	4	6
ResCare Homecare	8	1	4	5
SPENCER County Total:	**13**	**6**	**8**	**11**
TRIMBLE				
North Central District Home Health Agency	4	4	3	5
ResCare Homecare	10	0	0	10
TRIMBLE County Total:	**14**	**4**	**3**	**15**
ADD 6 Totals:	**1,085**	**292**	**365**	**1,012**
ADD: 7 NORTHERN KY				
BOONE				
Caretenders Of Northern Ky	136	57	73	120
Interim Healthcare of Cincinnati	12	7	2	17
Personal Touch Home Care of Ky Inc	28	26	12	42
St. Elizabeth - ANC Home Care	75	7	14	68
Visiting Nurse Association of Greater Cincinnati & Northern KY	6	1	3	4
BOONE County Total:	**257**	**98**	**104**	**251**
CAMPBELL				
Caretenders Of Northern Ky	77	34	39	72
Interim Healthcare of Cincinnati	3	7	2	8
Personal Touch Home Care of Ky Inc	85	31	30	86
St. Elizabeth - ANC Home Care	36	9	4	41

Home and Community Based Services Waiver
Census Data of Patients Served by Agency and County of Service
January - December 2010

Facility	Begin Census	Admissions	Discharges	Ending Census
Visiting Nurse Association of Greater Cincinnati & Northern KY	21	6	6	21
CAMPBELL County Total:	**222**	**87**	**81**	**228**
CARROLL				
Personal Touch Home Care of Ky Inc	5	2	1	6
Three Rivers District Home Health Agency	0	1	0	1
CARROLL County Total:	**5**	**3**	**1**	**7**
GALLATIN				
Personal Touch Home Care of Ky Inc	20	9	8	21
St. Elizabeth - ANC Home Care	1	0	0	1
Three Rivers District Home Health Agency	2	1	0	3
GALLATIN County Total:	**23**	**10**	**8**	**25**
GRANT				
Interim Healthcare of Cincinnati	1	1	1	1
Personal Touch Home Care of Ky Inc	44	13	15	42
St. Elizabeth - ANC Home Care	8	2	3	7
Three Rivers District Home Health Agency	1	1	0	2
GRANT County Total:	**54**	**17**	**19**	**52**
KENTON				
Caretenders Of Northern Ky	156	57	86	127
Interim Healthcare of Cincinnati	12	12	2	22
Personal Touch Home Care of Ky Inc	108	72	56	124
St. Elizabeth - ANC Home Care	94	16	18	92
Visiting Nurse Association of Greater Cincinnati & Northern KY	6	3	5	4
KENTON County Total:	**376**	**160**	**167**	**369**

Home and Community Based Services Waiver
Census Data of Patients Served by Agency and County of Service
January - December 2010

Facility	Begin Census	Admissions	Discharges	Ending Census
OWEN				
Personal Touch Home Care of Ky Inc	9	3	2	10
Three Rivers District Home Health Agency	3	1	0	4
OWEN County Total:	**12**	**4**	**2**	**14**
PENDLETON				
Personal Touch Home Care of Ky Inc	32	13	11	34
Three Rivers District Home Health Agency	3	0	0	3
PENDLETON County Total:	**35**	**13**	**11**	**37**
ADD 7 Totals:	**984**	**392**	**393**	**983**
ADD: 8 BUFFALO TRACE				
BRACKEN				
Hayswood Home Health Service	1	0	0	1
Personal Touch Home Care of Ky Inc	14	6	3	17
BRACKEN County Total:	**15**	**6**	**3**	**18**
FLEMING				
Hayswood Home Health Service	26	4	10	20
St. Claire Medical Ctr Home Health Agency	12	5	6	11
FLEMING County Total:	**38**	**9**	**16**	**31**
LEWIS				
Hayswood Home Health Service	10	4	2	12
St. Claire Medical Ctr Home Health Agency	14	2	4	12
LEWIS County Total:	**24**	**6**	**6**	**24**
MASON				
Hayswood Home Health Service	19	5	6	18

Home and Community Based Services Waiver
Census Data of Patients Served by Agency and County of Service
January - December 2010

Facility	Begin Census	Admissions	Discharges	Ending Census
Personal Touch Home Care of Ky Inc	17	5	8	14
MASON County Total:	**36**	**10**	**14**	**32**
ROBERTSON				
Personal Touch Home Care of Ky Inc	1	2	0	3
ROBERTSON County Total:	**1**	**2**	**0**	**3**
ADD 8 Totals:	**114**	**33**	**39**	**108**
ADD: 9 GATEWAY				
BATH				
St. Claire Medical Ctr Home Health Agency	13	6	4	15
BATH County Total:	**13**	**6**	**4**	**15**
MENIFEE				
Morgan County ARH Home Health Agency	1	1	1	1
St. Claire Medical Ctr Home Health Agency	12	4	4	12
MENIFEE County Total:	**13**	**5**	**5**	**13**
MONTGOMERY				
St. Claire Medical Ctr Home Health Agency	26	10	6	30
MONTGOMERY County Total:	**26**	**10**	**6**	**30**
MORGAN				
Morgan County ARH Home Health Agency	37	21	23	35
MORGAN County Total:	**37**	**21**	**23**	**35**
ROWAN				
Personal Touch Home Care of Ky Inc	26	5	4	27
St. Claire Medical Ctr Home Health Agency	31	8	14	25
ROWAN County Total:	**57**	**13**	**18**	**52**
ADD 9 Totals:	**146**	**55**	**56**	**145**

Home and Community Based Services Waiver
Census Data of Patients Served by Agency and County of Service
January - December 2010

Facility	Begin Census	Admissions	Discharges	Ending Census
ADD: 10 FIVCO				
BOYD				
Bellefonte Home Health Care Agency	15	5	5	15
Family Home Health Care	0	2	2	0
BOYD County Total:	**15**	**7**	**7**	**15**
CARTER				
Bellefonte Home Health Care Agency	9	1	1	9
St. Claire Medical Ctr Home Health Agency	30	6	2	34
CARTER County Total:	**39**	**7**	**3**	**43**
ELLIOTT				
St. Claire Medical Ctr Home Health Agency	19	2	1	20
ELLIOTT County Total:	**19**	**2**	**1**	**20**
GREENUP				
Bellefonte Home Health Care Agency	21	0	3	18
Family Home Health Care	0	1	1	0
GREENUP County Total:	**21**	**1**	**4**	**18**
LAWRENCE				
Bellefonte Home Health Care Agency	0	1	1	0
Three Rivers Home Care	38	4	2	40
LAWRENCE County Total:	**38**	**5**	**3**	**40**
ADD 10 Totals:	**132**	**22**	**18**	**136**
ADD: 11 BIG SANDY				
FLOYD				
Highlands Home	12	4	6	10
McDowell ARH Home Health Agency	44	10	9	45

Home and Community Based Services Waiver
Census Data of Patients Served by Agency and County of Service
January - December 2010

Facility	Begin Census	Admissions	Discharges	Ending Census
Pikeville Medical Center Home Health Agency	34	6	15	25
FLOYD County Total:	**90**	**20**	**30**	**80**
JOHNSON				
Highlands Home	5	1	2	4
Johnson Magoffin Home Health Agency	43	9	11	41
JOHNSON County Total:	**48**	**10**	**13**	**45**
MAGOFFIN				
Johnson Magoffin Home Health Agency	44	6	17	33
MAGOFFIN County Total:	**44**	**6**	**17**	**33**
MARTIN				
Memorial Hospital Home Health	23	6	7	22
Three Rivers Home Care	4	1	2	3
MARTIN County Total:	**27**	**7**	**9**	**25**
PIKE				
ARH Pike County Home Health Agency	28	6	12	22
Home Care Health Services Inc	25	7	10	22
Pikeville Medical Center Home Health Agency	60	14	35	39
PIKE County Total:	**113**	**27**	**57**	**83**
ADD 11 Totals:	**322**	**70**	**126**	**266**
ADD: 12 KY RIVER				
BREATHITT				
Breathitt County Home Health Agency	91	4	13	82
Hazard Appalachian Regional Healthcare HHA	1	0	0	1
BREATHITT County Total:	**92**	**4**	**13**	**83**

Home and Community Based Services Waiver
Census Data of Patients Served by Agency and County of Service
January - December 2010

Facility	Begin Census	Admissions	Discharges	Ending Census
KNOTT				
Hazard Appalachian Regional Healthcare HHA	5	2	1	6
McDowell ARH Home Health Agency	23	6	12	17
Whitesburg ARH Home Health Agency	1	1	1	1
KNOTT County Total:	**29**	**9**	**14**	**24**
LESLIE				
Mary Breckinridge HHA	56	23	4	75
Memorial Hospital Home Health	3	0	0	3
LESLIE County Total:	**59**	**23**	**4**	**78**
LETCHER				
ARH Pike County Home Health Agency	3	0	2	1
Pikeville Medical Center Home Health Agency	8	1	7	2
Whitesburg ARH Home Health Agency	53	25	17	61
LETCHER County Total:	**64**	**26**	**26**	**64**
PERRY				
Hazard Appalachian Regional Healthcare HHA	40	6	7	39
Mary Breckinridge HHA	1	3	2	2
PERRY County Total:	**41**	**9**	**9**	**41**
ADD 12 Totals:	**285**	**71**	**66**	**290**
ADD: 13 CUMBERLAND VALLEY				
BELL				
Amedysis Home Health Care	3	1	3	1
Cumberland Valley District HHA	51	14	12	53
Memorial Hospital Home Health	1	0	1	0

Home and Community Based Services Waiver
Census Data of Patients Served by Agency and County of Service
January - December 2010

Facility	Begin Census	Admissions	Discharges	Ending Census
Middlesboro ARH Home Health Agency	12	5	5	12
BELL County Total:	**67**	**20**	**21**	**66**
CLAY				
Cumberland Valley District HHA	28	3	7	24
Mary Breckinridge HHA	2	4	0	6
Memorial Hospital Home Health	20	5	7	18
CLAY County Total:	**50**	**12**	**14**	**48**
HARLAN				
Cumberland Valley District HHA	89	1	8	82
Harlan Applachian Regional Hospital HHA	17	18	11	24
HARLAN County Total:	**106**	**19**	**19**	**106**
JACKSON				
Cumberland Valley District HHA	47	12	11	48
Memorial Hospital Home Health	0	1	0	1
JACKSON County Total:	**47**	**13**	**11**	**49**
KNOX				
Knox County Health Dept Home Health Agency	59	43	0	102
Professional Home Health Care Agency Inc	64	32	18	78
KNOX County Total:	**123**	**75**	**18**	**180**
LAUREL				
Professional Home Health Care Agency Inc	97	42	42	97
Seton Home Health Services	29	27	25	31
LAUREL County Total:	**126**	**69**	**67**	**128**
ROCKCASTLE				
Cumberland Valley District HHA	24	7	0	31

Home and Community Based Services Waiver
Census Data of Patients Served by Agency and County of Service
January - December 2010

Facility	Begin Census	Admissions	Discharges	Ending Census
Lifeline Rockcastle Home Health	18	9	19	8
ROCKCASTLE County Total:	**42**	**16**	**19**	**39**
WHITLEY				
Professional Home Health Care Agency Inc	139	43	57	125
Whitley County Home Health Agency	91	12	14	89
WHITLEY County Total:	**230**	**55**	**71**	**214**
ADD 13 Totals:	**791**	**279**	**240**	**830**
ADD: 14 LAKE CUMBERLAND				
ADAIR				
Personal Touch Home Care of Ky Inc	84	17	13	88
ADAIR County Total:	**84**	**17**	**13**	**88**
CASEY				
Lifeline Health Care of Pulaski	29	57	54	32
Personal Touch Home Care of Ky Inc	1	2	0	3
CASEY County Total:	**30**	**59**	**54**	**35**
CLINTON				
Amedisys Home Health	2	5	5	2
Lifeline Health Care of Pulaski	36	28	31	33
CLINTON County Total:	**38**	**33**	**36**	**35**
CUMBERLAND				
Amedisys Home Health	1	0	1	0
Lifeline Health Care of Pulaski	56	60	65	51
CUMBERLAND County Total:	**57**	**60**	**66**	**51**
GREEN				
Amedisys Home Health	5	0	5	0

Home and Community Based Services Waiver
Census Data of Patients Served by Agency and County of Service
January - December 2010

Facility	Begin Census	Admissions	Discharges	Ending Census
Lifeline Health Care of Pulaski	17	25	28	14
Personal Touch Home Care of Ky Inc	16	3	0	19
GREEN County Total:	**38**	**28**	**33**	**33**
MCCREARY				
Lifeline Health Care of Pulaski	61	62	80	43
MCCREARY County Total:	**61**	**62**	**80**	**43**
PULASKI				
Lifeline Health Care of Pulaski	34	23	38	19
Seton Home Health Services	1	1	0	2
PULASKI County Total:	**35**	**24**	**38**	**21**
RUSSELL				
Lifeline Health Care of Pulaski	73	75	96	52
Personal Touch Home Care of Ky Inc	53	17	16	54
RUSSELL County Total:	**126**	**92**	**112**	**106**
TAYLOR				
Amedisys Home Health	1	0	1	0
Lifeline Health Care of Pulaski	10	10	10	10
Personal Touch Home Care of Ky Inc	14	8	2	20
TAYLOR County Total:	**25**	**18**	**13**	**30**
WAYNE				
Lifeline Health Care of Pulaski	25	18	22	21
WAYNE County Total:	**25**	**18**	**22**	**21**
ADD 14 Totals:	**519**	**411**	**467**	**463**

Home and Community Based Services Waiver
Census Data of Patients Served by Agency and County of Service
January - December 2010

Facility	Begin Census	Admissions	Discharges	Ending Census
ADD: 15 BLUEGRASS				
ANDERSON				
Caretenders Of The Bluegrass	7	4	4	7
Central Baptist Hospital Home Health Care	1	0	0	1
Lifeline Health Care Of Fayette	1	0	1	0
Nurses Registry And Home Health Corporation	2	0	1	1
ANDERSON County Total:	**11**	**4**	**6**	**9**
BOURBON				
Caretenders Of The Bluegrass	2	0	1	1
Nurses Registry And Home Health Corporation	8	0	2	6
Wedco District Health Dept./HHA	36	6	17	25
BOURBON County Total:	**46**	**6**	**20**	**32**
BOYLE				
Caretenders Of The Bluegrass	33	24	23	34
McDowell Home Health Agency	4	3	3	4
Nurses Registry And Home Health Corporation	1	0	0	1
BOYLE County Total:	**38**	**27**	**26**	**39**
CLARK				
Caretenders Of The Bluegrass	15	7	5	17
Central Baptist Hospital Home Health Care	5	1	1	5
Clark County Home Health Agency	11	8	5	14
Nurses Registry And Home Health Corporation	17	10	9	18
CLARK County Total:	**48**	**26**	**20**	**54**
ESTILL				
Mepco Home Health Agency	44	12	15	41

Home and Community Based Services Waiver
Census Data of Patients Served by Agency and County of Service
January - December 2010

Facility	Begin Census	Admissions	Discharges	Ending Census
Nurses Registry And Home Health Corporation	5	1	4	2
ESTILL County Total:	**49**	**13**	**19**	**43**
FAYETTE				
Caretenders Of The Bluegrass	116	60	58	118
Central Baptist Hospital Home Health Care	24	4	3	25
Lifeline Health Care Of Fayette	10	4	7	7
Nurses Registry And Home Health Corporation	55	26	33	48
St. Joseph - ANC Home Care Services	8	0	2	6
FAYETTE County Total:	**213**	**94**	**103**	**204**
FRANKLIN				
Caretenders Of The Bluegrass	10	4	6	8
Franklin County Home Health Agency	32	12	11	33
Nurses Registry And Home Health Corporation	1	3	2	2
FRANKLIN County Total:	**43**	**19**	**19**	**43**
GARRARD				
Caretenders Of The Bluegrass	26	4	5	25
Central Baptist Hospital Home Health Care	1	0	0	1
McDowell Home Health Agency	5	3	3	5
Nurses Registry And Home Health Corporation	5	5	1	9
St. Joseph - ANC Home Care Services	3	0	1	2
GARRARD County Total:	**40**	**12**	**10**	**42**
HARRISON				
Caretenders Of The Bluegrass	0	1	0	1
Nurses Registry And Home Health Corporation	1	2	2	1

Home and Community Based Services Waiver
Census Data of Patients Served by Agency and County of Service
January - December 2010

Facility	Begin Census	Admissions	Discharges	Ending Census
Wedco District Health Dept./HHA	34	2	15	21
HARRISON County Total:	**35**	**5**	**17**	**23**
JESSAMINE				
Caretenders Of The Bluegrass	24	14	10	28
Central Baptist Hospital Home Health Care	10	0	3	7
Lifeline Health Care Of Fayette	5	4	7	2
Nurses Registry And Home Health Corporation	13	3	10	6
JESSAMINE County Total:	**52**	**21**	**30**	**43**
LINCOLN				
Amedisys Home Health	1	7	8	0
Lifeline Health Care of Pulaski	23	22	32	13
McDowell Home Health Agency	2	2	2	2
LINCOLN County Total:	**26**	**31**	**42**	**15**
MADISON				
Caretenders Of The Bluegrass	8	4	7	5
Mepco Home Health Agency	82	24	32	74
Nurses Registry And Home Health Corporation	18	4	7	15
St. Joseph - ANC Home Care Services	5	0	5	0
MADISON County Total:	**113**	**32**	**51**	**94**
MERCER				
Caretenders Of The Bluegrass	19	6	9	16
McDowell Home Health Agency	3	1	1	3
MERCER County Total:	**22**	**7**	**10**	**19**
NICHOLAS				
Nurses Registry And Home Health Corporation	3	0	0	3

Home and Community Based Services Waiver
Census Data of Patients Served by Agency and County of Service
January - December 2010

Facility	Begin Census	Admissions	Discharges	Ending Census
Wedco District Health Dept./HHA	20	2	7	15
NICHOLAS County Total:	**23**	**2**	**7**	**18**
POWELL				
Mepco Home Health Agency	26	4	9	21
POWELL County Total:	**26**	**4**	**9**	**21**
SCOTT				
Caretenders Of The Bluegrass	16	2	6	12
Nurses Registry And Home Health Corporation	6	6	8	4
Wedco District Health Dept./HHA	18	6	7	17
SCOTT County Total:	**40**	**14**	**21**	**33**
WOODFORD				
Caretenders Of The Bluegrass	12	5	2	15
Central Baptist Hospital Home Health Care	7	0	2	5
Nurses Registry And Home Health Corporation	4	3	3	4
WOODFORD County Total:	**23**	**8**	**7**	**24**
ADD 15 Totals:	**848**	**325**	**417**	**756**
Statewide Total:	**6,670**	**2,570**	**3,040**	**6,200**

KENTUCKY ANNUAL HOME HEALTH SERVICES REPORT

Model Waiver II

Census Data of Patients Served by Agency and County of Service

January - December 2010

Facility	Begin Census	Admissions	Discharges	Ending Census
ADD: 3 GREEN RIVER				
HANCOCK				
Caretenders	1	0	0	1
HANCOCK County Total:	**1**	**0**	**0**	**1**
ADD 3 Totals:	**1**	**0**	**0**	**1**
ADD: 4 BARREN RIVER				
BUTLER				
Lifeline Health Care of Warren	1	0	0	1
BUTLER County Total:	**1**	**0**	**0**	**1**
ADD 4 Totals:	**1**	**0**	**0**	**1**
ADD: 5 LINCOLN TRAIL				
LARUE				
Lincoln Trail District Health Dept HHA	1	0	1	0
LARUE County Total:	**1**	**0**	**1**	**0**
WASHINGTON				
Lincoln Trail District Health Dept HHA	0	1	0	1
WASHINGTON County Total:	**0**	**1**	**0**	**1**
ADD 5 Totals:	**1**	**1**	**1**	**1**
ADD: 6 KIPDA				
BULLITT				
ResCare Homecare	0	1	1	0
VNA Nazareth Home Care	1	0	1	0
BULLITT County Total:	**1**	**1**	**2**	**0**

Model Waiver II

Census Data of Patients Served by Agency and County of Service

January - December 2010

Facility	Begin Census	Admissions	Discharges	Ending Census
JEFFERSON				
ResCare Homecare	7	1	0	8
VNA Nazareth Home Care	7	0	7	0
JEFFERSON County Total:	**14**	**1**	**7**	**8**
ADD 6 Totals:	**15**	**2**	**9**	**8**
ADD: 7 NORTHERN KY				
BOONE				
Interim Healthcare of Cincinnati	4	1	0	5
St. Elizabeth - ANC Home Care	2	0	0	2
BOONE County Total:	**6**	**1**	**0**	**7**
CAMPBELL				
Interim Healthcare of Cincinnati	4	1	0	5
St. Elizabeth - ANC Home Care	1	0	0	1
CAMPBELL County Total:	**5**	**1**	**0**	**6**
KENTON				
Interim Healthcare of Cincinnati	4	1	0	5
KENTON County Total:	**4**	**1**	**0**	**5**
PENDLETON				
Interim Healthcare of Cincinnati	0	1	1	0
PENDLETON County Total:	**0**	**1**	**1**	**0**
ADD 7 Totals:	**15**	**4**	**1**	**18**
ADD: 9 GATEWAY				
ROWAN				
St. Joseph - ANC Home Care Services	1	0	0	1
ROWAN County Total:	**1**	**0**	**0**	**1**

Model Waiver II

Census Data of Patients Served by Agency and County of Service

January - December 2010

Facility	Begin Census	Admissions	Discharges	Ending Census
ADD 9 Totals:	**1**	**0**	**0**	**1**
ADD: 11 BIG SANDY				
FLOYD				
Home Care Health Services Inc	2	0	0	2
FLOYD County Total:	**2**	**0**	**0**	**2**
PIKE				
Home Care Health Services Inc	3	1	1	3
PIKE County Total:	**3**	**1**	**1**	**3**
ADD 11 Totals:	**5**	**1**	**1**	**5**
ADD: 13 CUMBERLAND VALLEY				
HARLAN				
Cumberland Valley District HHA	1	0	0	1
HARLAN County Total:	**1**	**0**	**0**	**1**
ADD 13 Totals:	**1**	**0**	**0**	**1**
ADD: 14 LAKE CUMBERLAND				
ADAIR				
Amedisys Home Health	0	1	1	0
Lifeline Health Care of Pulaski	1	0	0	1
ADAIR County Total:	**1**	**1**	**1**	**1**
MCCREARY				
ResCare Homecare	1	0	0	1
MCCREARY County Total:	**1**	**0**	**0**	**1**
PULASKI				
Lifeline Health Care of Pulaski	1	3	3	1
PULASKI County Total:	**1**	**3**	**3**	**1**

Model Waiver II

Census Data of Patients Served by Agency and County of Service

January - December 2010

Facility	Begin Census	Admissions	Discharges	Ending Census
ADD 14 Totals:	**3**	**4**	**4**	**3**
ADD: 15 BLUEGRASS				
BOYLE				
Nurses Registry And Home Health Corporation	1	0	1	0
BOYLE County Total:	**1**	**0**	**1**	**0**
CLARK				
Nurses Registry And Home Health Corporation	1	0	1	0
CLARK County Total:	**1**	**0**	**1**	**0**
FAYETTE				
Nurses Registry And Home Health Corporation	1	0	0	1
FAYETTE County Total:	**1**	**0**	**0**	**1**
JESSAMINE				
Nurses Registry And Home Health Corporation	1	0	1	0
JESSAMINE County Total:	**1**	**0**	**1**	**0**
LINCOLN				
Lifeline Health Care of Pulaski	1	0	0	1
St. Joseph - ANC Home Care Services	1	0	0	1
LINCOLN County Total:	**2**	**0**	**0**	**2**
NICHOLAS				
Nurses Registry And Home Health Corporation	1	0	0	1
NICHOLAS County Total:	**1**	**0**	**0**	**1**
SCOTT				
Caretenders Of The Bluegrass	1	0	0	1
SCOTT County Total:	**1**	**0**	**0**	**1**
ADD 15 Totals:	**8**	**0**	**3**	**5**

Statewide Total:	**51**	**12**	**19**	**44**

2010 Kentucky Annual Home Health Services Report

Section II
Home Health Patients
By Age

KENTUCKY ANNUAL HOME HEALTH SERVICES REPORT

Traditional Home Health

Age of Patients Served by Agency and County of Service

January - December 2010

Facility	Age < 1	Age 1-5	Age 6-14	Age 15-20	Age 21-32	Age 33-44	Age 45-64	Age 65-74	Age 75-84	Age 85+	Total Patients Served
ADD: 1 PURCHASE											
BALLARD											
Lourdes Homecare	4	4	1	2	2	5	39	46	43	34	180
Purchase District Home Health Agency	1	0	0	0	0	1	5	3	3	4	17
BALLARD County Total:	**5**	**4**	**1**	**2**	**2**	**6**	**44**	**49**	**46**	**38**	**197**
CALLOWAY											
Intrepid USA Healthcare Services	0	0	0	1	6	10	49	64	85	79	294
Murray Calloway County Hospital Home Care Svcs	5	49	18	2	12	16	113	103	133	127	578
Purchase District Home Health Agency	1	2	0	1	1	0	0	0	3	3	11
CALLOWAY County Total:	**6**	**51**	**18**	**4**	**19**	**26**	**162**	**167**	**221**	**209**	**883**
CARLISLE											
Lourdes Homecare	1	3	0	0	2	2	20	22	30	20	100
Purchase District Home Health Agency	0	0	0	0	0	3	2	1	5	6	17
CARLISLE County Total:	**1**	**3**	**0**	**0**	**2**	**5**	**22**	**23**	**35**	**26**	**117**
FULTON											
Lifeline Home Healthcare of Fulton	0	0	0	0	0	2	17	21	40	15	95
Purchase District Home Health Agency	0	0	0	0	0	3	4	2	5	2	16
Regional Home Care Parkway	0	0	0	0	2	4	42	30	36	36	150
FULTON County Total:	**0**	**0**	**0**	**0**	**2**	**9**	**63**	**53**	**81**	**53**	**261**
GRAVES											
Intrepid USA Healthcare Services	0	1	0	0	3	12	70	100	105	130	421
Lourdes Homecare	3	4	0	3	3	13	86	90	98	73	373

Traditional Home Health
Age of Patients Served by Agency and County of Service
January - December 2010

Facility	Age < 1	Age 1-5	Age 6-14	Age 15-20	Age 21-32	Age 33-44	Age 45-64	Age 65-74	Age 75-84	Age 85+	Total Patients Served
Purchase District Home Health Agency	4	3	1	0	0	3	10	15	12	7	55
GRAVES County Total:	**7**	**8**	**1**	**3**	**6**	**28**	**166**	**205**	**215**	**210**	**849**
HICKMAN											
Baptist Hospital East Home Health Agency	0	0	0	0	1	0	5	9	5	7	27
Lifeline Home Healthcare of Fulton	0	0	0	0	1	2	7	20	25	23	78
Purchase District Home Health Agency	0	0	0	0	0	1	5	4	2	1	13
Regional Home Care Parkway	0	0	0	1	0	2	13	7	16	17	56
HICKMAN County Total:	**0**	**0**	**0**	**1**	**2**	**5**	**30**	**40**	**48**	**48**	**174**
MARSHALL											
Baptist Hospital East Home Health Agency	0	0	0	2	1	5	34	59	36	26	163
Intrepid USA Healthcare Services	0	1	0	2	2	8	30	23	31	16	113
Lourdes Homecare	2	1	0	1	4	5	40	57	35	34	179
Marshall County Hospital Home Health	0	0	1	0	3	2	48	68	92	101	315
Murray Calloway County Hospital Home Care Svcs	3	11	7	4	3	4	24	24	20	19	119
Purchase District Home Health Agency	1	0	0	0	0	0	3	1	3	1	9
MARSHALL County Total:	**6**	**13**	**8**	**9**	**13**	**24**	**179**	**232**	**217**	**197**	**898**
MCCRACKEN											
Baptist Hospital East Home Health Agency	0	0	1	0	7	21	152	330	231	195	937
Intrepid USA Healthcare Services	0	1	0	1	2	3	19	13	12	10	61
Lourdes Homecare	17	11	3	6	7	30	185	165	238	181	843
Purchase District Home Health Agency	3	5	1	0	0	0	9	5	2	2	27
MCCRACKEN County Total:	**20**	**17**	**5**	**7**	**16**	**54**	**365**	**513**	**483**	**388**	**1,868**
ADD 1 Totals:	**45**	**96**	**33**	**26**	**62**	**157**	**1,031**	**1,282**	**1,346**	**1,169**	**5,247**

Traditional Home Health

Age of Patients Served by Agency and County of Service

January - December 2010

Facility	Age < 1	Age 1-5	Age 6-14	Age 15-20	Age 21-32	Age 33-44	Age 45-64	Age 65-74	Age 75-84	Age 85+	Total Patients Served
ADD: 2 PENNYRILE											
CALDWELL											
Caldwell County Hospital HHA	5	2	1	5	7	8	79	81	89	83	360
Lifeline Health Care of Lincare	0	0	0	0	0	3	12	20	20	17	72
Marion Home Health Agency	0	0	0	0	0	1	7	1	3	0	12
Regional Medical Center Home Health Agency	2	1	0	0	1	1	7	1	0	1	14
CALDWELL County Total:	**7**	**3**	**1**	**5**	**8**	**13**	**105**	**103**	**112**	**101**	**458**
CHRISTIAN											
Gentiva Health Services	0	0	0	1	5	15	100	101	145	114	481
Gentiva Health Services	0	0	0	0	0	0	1	0	2	0	3
Intrepid USA Healthcare Services	0	0	0	0	0	1	1	3	3	0	8
Jennie Stuart Medical Center HHA	4	3	4	4	20	33	155	66	101	55	445
Lifeline Health Care of Lincare	0	0	0	1	2	10	53	47	64	58	235
Pro-Care Home Health	0	0	1	0	5	8	27	10	11	5	67
Regional Medical Center Home Health Agency	1	1	1	0	3	5	29	26	11	4	81
CHRISTIAN County Total:	**5**	**4**	**6**	**6**	**35**	**72**	**366**	**253**	**337**	**236**	**1,320**
CRITTENDEN											
Lifeline Health Care of Lincare	0	0	0	0	0	1	3	6	8	5	23
Lifeline Home Health	1	0	0	0	0	1	12	5	24	17	60
Marion Home Health Agency	0	0	0	2	2	2	21	17	18	10	72
Regional Medical Center Home Health Agency	0	0	0	0	0	0	1	1	1	0	3
CRITTENDEN County Total:	**1**	**0**	**0**	**2**	**2**	**4**	**37**	**29**	**51**	**32**	**158**

Traditional Home Health

Age of Patients Served by Agency and County of Service

January - December 2010

Facility	Age < 1	Age 1-5	Age 6-14	Age 15-20	Age 21-32	Age 33-44	Age 45-64	Age 65-74	Age 75-84	Age 85+	Total Patients Served
HOPKINS											
Caretenders	0	0	1	0	0	2	17	52	83	60	215
Gentiva Health Services	0	0	0	0	0	0	1	0	0	0	1
Gentiva Health Services	0	0	0	0	0	0	6	3	1	0	10
Intrepid USA Healthcare Services	0	0	0	0	1	2	2	8	6	2	21
Pro-Care Home Health	2	1	1	5	6	12	55	56	50	32	220
Regional Medical Center Home Health Agency	34	27	6	6	29	51	213	149	183	125	823
HOPKINS County Total:	**36**	**28**	**8**	**11**	**36**	**67**	**294**	**268**	**323**	**219**	**1,290**
LIVINGSTON											
Lifeline Health Care of Lincare	0	0	0	0	0	2	7	6	13	7	35
Lifeline Home Health	0	0	0	0	1	5	36	27	37	39	145
Lourdes Homecare	1	0	1	1	1	3	27	22	19	8	83
Marion Home Health Agency	0	0	0	0	0	0	6	6	3	2	17
LIVINGSTON County Total:	**1**	**0**	**1**	**1**	**2**	**10**	**76**	**61**	**72**	**56**	**280**
LYON											
Caldwell County Hospital HHA	4	3	4	1	4	7	32	41	34	33	163
Lifeline Health Care of Lincare	0	0	0	0	0	2	11	28	30	26	97
Marion Home Health Agency	0	0	0	0	0	0	7	0	0	0	7
LYON County Total:	**4**	**3**	**4**	**1**	**4**	**9**	**50**	**69**	**64**	**59**	**267**
MUHLENBERG											
Gentiva Health Services	0	0	0	0	0	0	0	0	1	0	1
Gentiva Health Services	0	0	0	0	0	0	5	3	7	0	15
Muhlenberg Comm Hospital Home Health Agency	11	6	6	5	16	26	117	120	186	121	614

Traditional Home Health
Age of Patients Served by Agency and County of Service
January - December 2010

Facility	Age < 1	Age 1-5	Age 6-14	Age 15-20	Age 21-32	Age 33-44	Age 45-64	Age 65-74	Age 75-84	Age 85+	Total Patients Served
Regional Medical Center Home Health Agency	5	3	2	1	10	14	60	56	45	22	218
MUHLENBERG County Total:	**16**	**9**	**8**	**6**	**26**	**40**	**182**	**179**	**239**	**143**	**848**
TODD											
Gentiva Health Services	0	0	0	0	0	2	14	22	20	15	73
Jennie Stuart Medical Center HHA	0	1	2	0	4	3	26	18	15	6	75
Lifeline Health Care of Logan	0	0	0	0	0	2	27	36	41	17	123
Regional Medical Center Home Health Agency	0	0	0	0	1	1	4	1	1	1	9
TODD County Total:	**0**	**1**	**2**	**0**	**5**	**8**	**71**	**77**	**77**	**39**	**280**
TRIGG											
Caldwell County Hospital HHA	0	0	0	1	2	6	30	28	31	19	117
Gentiva Health Services	0	0	0	0	0	2	24	28	27	33	114
Jennie Stuart Medical Center HHA	0	0	0	0	0	1	12	5	3	3	24
Lifeline Health Care of Lincare	0	0	0	0	0	1	11	16	22	11	61
Regional Medical Center Home Health Agency	0	0	0	0	0	1	0	0	1	0	2
Trigg County Home Health, Inc.	0	0	0	0	0	1	14	21	10	9	55
TRIGG County Total:	**0**	**0**	**0**	**1**	**2**	**12**	**91**	**98**	**94**	**75**	**373**
ADD 2 Totals:	**70**	**48**	**30**	**33**	**120**	**235**	**1,272**	**1,137**	**1,369**	**960**	**5,274**
ADD: 3 GREEN RIVER											
DAVIESS											
Amedisys Home Health	0	0	0	0	0	3	20	37	84	57	201
Caretenders	0	0	1	0	7	24	39	95	142	169	477
Community Health Services Inc	0	0	0	0	1	11	50	14	31	45	152
Green River District Home Health Agency	13	7	4	4	3	7	38	22	24	19	141

Traditional Home Health

Age of Patients Served by Agency and County of Service

January - December 2010

Facility	Age < 1	Age 1-5	Age 6-14	Age 15-20	Age 21-32	Age 33-44	Age 45-64	Age 65-74	Age 75-84	Age 85+	Total Patients Served
Intrepid USA Healthcare Services	0	0	0	0	1	1	18	14	17	13	64
Lifeline Health Care of Warren	0	0	0	0	0	1	6	25	49	42	123
OMHS Home Care Services	5	11	12	7	37	66	307	183	228	179	1,035
Pro-Care Home Health	0	0	0	1	4	10	89	37	76	38	255
DAVIESS County Total:	**18**	**18**	**17**	**12**	**53**	**123**	**567**	**427**	**651**	**562**	**2,448**
HANCOCK											
Breckinridge Memorial Hospital HHA	0	0	0	0	0	0	1	0	1	0	2
Caretenders	0	0	0	0	0	0	4	11	17	10	42
Green River District Home Health Agency	0	0	0	1	0	0	7	1	3	4	16
OMHS Home Care Services	0	0	0	5	2	3	20	13	14	4	61
Visiting Nurse Association Of Southwestern	0	0	0	0	0	0	6	5	8	9	28
HANCOCK County Total:	**0**	**0**	**0**	**6**	**2**	**3**	**38**	**30**	**43**	**27**	**149**
HENDERSON											
Caretenders	0	0	0	0	0	11	45	56	98	88	298
Community Health Services Inc	0	0	0	0	0	1	5	0	1	0	7
Green River District Home Health Agency	2	4	1	0	0	3	8	3	2	3	26
Intrepid USA Healthcare Services	0	0	0	0	3	6	38	41	58	36	182
Methodist Hospital HHA	0	0	0	1	5	13	142	112	145	93	511
Pro-Care Home Health	1	1	1	1	2	2	16	10	11	3	48
Visiting Nurse Association Of Southwestern	0	0	2	0	1	1	7	5	16	9	41
HENDERSON County Total:	**3**	**5**	**4**	**2**	**11**	**37**	**261**	**227**	**331**	**232**	**1,113**
MCLEAN											
Caretenders	0	0	0	0	0	5	11	18	29	23	86
Green River District Home Health Agency	1	0	1	0	0	2	7	3	1	6	21
OMHS Home Care Services	0	1	0	0	4	2	19	22	16	15	79

Traditional Home Health

Age of Patients Served by Agency and County of Service

January - December 2010

Facility	Age < 1	Age 1-5	Age 6-14	Age 15-20	Age 21-32	Age 33-44	Age 45-64	Age 65-74	Age 75-84	Age 85+	Total Patients Served
Pro-Care Home Health	0	0	1	1	0	1	5	4	10	4	26
Regional Medical Center Home Health Agency	1	3	1	0	2	1	10	8	4	4	34
MCLEAN County Total:	**2**	**4**	**3**	**1**	**6**	**11**	**52**	**55**	**60**	**52**	**246**
OHIO											
Caretenders	0	0	0	0	0	0	16	32	40	39	127
Green River District Home Health Agency	2	1	1	0	1	1	9	7	5	3	30
OMHS Home Care Services	3	0	0	0	4	6	18	15	7	3	56
Pro-Care Home Health	1	2	0	3	11	20	76	71	74	59	317
OHIO County Total:	**6**	**3**	**1**	**3**	**16**	**27**	**119**	**125**	**126**	**104**	**530**
UNION											
Caretenders	0	0	0	0	0	1	2	8	16	10	37
Green River District Home Health Agency	0	0	0	0	1	0	0	0	0	0	1
Intrepid USA Healthcare Services	0	0	0	0	2	7	18	33	42	43	145
Methodist Hospital HHA	0	0	1	0	1	6	26	23	34	22	113
Regional Medical Center Home Health Agency	0	0	0	0	1	0	1	0	1	0	3
Visiting Nurse Association Of Southwestern	0	0	0	0	2	0	3	0	0	0	5
UNION County Total:	**0**	**0**	**1**	**0**	**7**	**14**	**50**	**64**	**93**	**75**	**304**
WEBSTER											
Caretenders	0	0	0	0	0	0	9	24	21	19	73
Intrepid USA Healthcare Services	0	0	0	0	0	0	10	6	20	9	45
Methodist Hospital HHA	0	0	0	0	3	3	16	14	20	9	65
Pro-Care Home Health	0	0	0	0	0	0	8	5	10	1	24

Traditional Home Health
Age of Patients Served by Agency and County of Service
January - December 2010

Facility	Age < 1	Age 1-5	Age 6-14	Age 15-20	Age 21-32	Age 33-44	Age 45-64	Age 65-74	Age 75-84	Age 85+	Total Patients Served
Regional Medical Center Home Health Agency	1	2	1	2	4	8	36	24	30	24	132
WEBSTER County Total:	**1**	**2**	**1**	**2**	**7**	**11**	**79**	**73**	**101**	**62**	**339**
ADD 3 Totals:	**30**	**32**	**27**	**26**	**102**	**226**	**1,166**	**1,001**	**1,405**	**1,114**	**5,129**
ADD: 4 BARREN RIVER											
ALLEN											
Amedisys Home Health	0	0	0	0	0	1	33	26	25	14	99
Lifeline Health Care of Warren	0	0	0	0	4	4	29	30	29	27	123
Monroe County Medical Ctr Home Health Agency	0	0	0	0	0	0	2	0	0	0	2
The Medical Ctr at Bowling Green Home Care Program	2	1	0	1	6	16	52	27	23	20	148
ALLEN County Total:	**2**	**1**	**0**	**1**	**10**	**21**	**116**	**83**	**77**	**61**	**372**
BARREN											
Amedisys Home Health	0	0	0	0	0	5	75	84	129	108	401
Intrepid USA Healthcare Services	0	0	0	0	4	1	10	7	11	4	37
T J Samson Community Hospital Home Care Program	3	3	5	3	20	31	209	155	214	139	782
BARREN County Total:	**3**	**3**	**5**	**3**	**24**	**37**	**294**	**246**	**354**	**251**	**1,220**
BUTLER											
Lifeline Health Care of Logan	0	0	0	0	0	1	0	0	0	0	1
Lifeline Health Care of Warren	0	0	0	0	3	6	32	51	59	48	199
The Medical Ctr at Bowling Green Home Care Program	1	5	1	1	2	6	28	7	8	5	64
BUTLER County Total:	**1**	**5**	**1**	**1**	**5**	**13**	**60**	**58**	**67**	**53**	**264**

Traditional Home Health

Age of Patients Served by Agency and County of Service

January - December 2010

Facility	Age < 1	Age 1-5	Age 6-14	Age 15-20	Age 21-32	Age 33-44	Age 45-64	Age 65-74	Age 75-84	Age 85+	Total Patients Served
EDMONSON											
Lifeline Health Care of Warren	0	0	0	0	1	2	30	46	79	48	206
The Medical Ctr at Bowling Green Home Care Program	1	2	2	0	2	7	21	7	15	8	65
EDMONSON County Total:	**1**	**2**	**2**	**0**	**3**	**9**	**51**	**53**	**94**	**56**	**271**
HART											
Amedisys Home Health	0	0	0	0	0	6	37	60	73	54	230
Intrepid USA Healthcare Services	0	1	0	1	2	4	10	3	7	3	31
Lifeline Health Care of Warren	0	0	0	0	0	2	27	53	60	35	177
T J Samson Community Hospital Home Care Program	3	0	1	3	2	6	54	33	30	17	149
HART County Total:	**3**	**1**	**1**	**4**	**4**	**18**	**128**	**149**	**170**	**109**	**587**
LOGAN											
Amedisys Home Health	0	0	0	0	0	3	15	12	25	19	74
Gentiva Health Services	0	0	0	0	1	1	5	0	3	2	12
Lifeline Health Care of Logan	0	1	0	1	3	5	40	84	80	55	269
Pro-Care Home Health	1	3	1	2	8	7	69	47	61	42	241
LOGAN County Total:	**1**	**4**	**1**	**3**	**12**	**16**	**129**	**143**	**169**	**118**	**596**
METCALFE											
Intrepid USA Healthcare Services	0	0	0	0	0	0	9	8	5	5	27
Monroe County Medical Ctr Home Health Agency	0	0	0	0	2	2	3	2	1	3	13
Personal Touch Home Care of Ky Inc	0	0	1	0	0	0	2	12	34	2	51
T J Samson Community Hospital Home Care Program	0	2	0	1	5	5	36	30	66	26	171
METCALFE County Total:	**0**	**2**	**1**	**1**	**7**	**7**	**50**	**52**	**106**	**36**	**262**

Traditional Home Health

Age of Patients Served by Agency and County of Service

January - December 2010

Facility	Age < 1	Age 1-5	Age 6-14	Age 15-20	Age 21-32	Age 33-44	Age 45-64	Age 65-74	Age 75-84	Age 85+	Total Patients Served
MONROE											
Amedisys Home Health	0	0	0	0	0	1	10	12	7	9	39
Monroe County Medical Ctr Home Health Agency	3	2	2	5	3	9	37	59	44	40	204
The Medical Ctr at Bowling Green Home Care Program	0	0	0	0	0	0	3	0	0	0	3
MONROE County Total:	**3**	**2**	**2**	**5**	**3**	**10**	**50**	**71**	**51**	**49**	**246**
SIMPSON											
Amedisys Home Health	0	0	0	0	0	2	3	14	9	9	37
Lifeline Health Care of Warren	0	1	0	1	0	7	31	45	73	58	216
The Medical Ctr at Bowling Green Home Care Program	1	2	2	3	4	8	44	19	18	7	108
SIMPSON County Total:	**1**	**3**	**2**	**4**	**4**	**17**	**78**	**78**	**100**	**74**	**361**
WARREN											
Amedisys Home Health	0	0	0	0	0	10	53	69	110	97	339
Intrepid USA Healthcare Services	0	0	0	0	1	0	2	3	1	1	8
Lifeline Health Care of Warren	0	0	0	2	4	6	72	115	175	141	515
Pro-Care Home Health	0	0	0	2	5	6	57	30	31	15	146
The Medical Ctr at Bowling Green Home Care Program	13	23	9	10	36	38	212	125	132	92	690
WARREN County Total:	**13**	**23**	**9**	**14**	**46**	**60**	**396**	**342**	**449**	**346**	**1,698**
ADD 4 Totals:	**28**	**46**	**24**	**36**	**118**	**208**	**1,352**	**1,275**	**1,637**	**1,153**	**5,877**
ADD: 5 LINCOLN TRAIL											
BRECKINRIDGE											
Amedisys Home Health	0	0	0	0	0	6	18	12	13	7	56
Breckinridge Memorial Hospital HHA	0	0	0	0	2	4	42	38	40	37	163

Traditional Home Health
Age of Patients Served by Agency and County of Service
January - December 2010

Facility	Age < 1	Age 1-5	Age 6-14	Age 15-20	Age 21-32	Age 33-44	Age 45-64	Age 65-74	Age 75-84	Age 85+	Total Patients Served
Caretenders	0	0	0	0	0	3	11	9	20	19	62
Intrepid USA Healthcare Services	0	0	0	0	2	8	22	18	14	9	73
Lincoln Trail District Health Dept HHA	2	1	3	2	2	3	27	19	26	7	92
VNA Nazareth Home Care	0	0	0	0	1	0	9	7	4	0	21
BRECKINRIDGE County Total:	**2**	**1**	**3**	**2**	**7**	**24**	**129**	**103**	**117**	**79**	**467**
GRAYSON											
Amedisys Home Health	0	0	0	0	0	7	46	39	45	18	155
Intrepid USA Healthcare Services	0	0	1	2	4	16	62	62	56	13	216
Lincoln Trail District Health Dept HHA	4	2	1	1	3	8	10	3	3	1	36
Twin Lakes Home Health Agency	0	0	0	0	0	3	30	70	75	45	223
GRAYSON County Total:	**4**	**2**	**2**	**3**	**7**	**34**	**148**	**174**	**179**	**77**	**630**
HARDIN											
Amedisys Home Health	0	0	0	0	0	30	112	84	70	55	351
Caretenders	0	0	2	0	0	6	25	11	14	8	66
Caretenders	0	0	0	0	0	14	96	184	296	256	846
Intrepid USA Healthcare Services	0	1	0	0	6	20	114	78	95	60	374
Lifeline Health Care of Warren	0	0	0	0	2	6	42	44	56	27	177
Lincoln Trail District Health Dept HHA	3	2	0	2	17	8	42	26	16	7	123
VNA Nazareth Home Care	20	10	1	5	13	23	187	129	115	67	570
Walgreens - OptionCare, Inc.	22	7	2	0	3	5	6	0	0	0	45
HARDIN County Total:	**45**	**20**	**5**	**7**	**41**	**112**	**624**	**556**	**662**	**480**	**2,552**
LARUE											
Caretenders	0	0	0	0	3	4	15	34	21	20	97
Intrepid USA Healthcare Services	0	0	0	0	0	4	30	25	30	15	104
Lincoln Trail District Health Dept HHA	0	0	0	0	0	1	8	9	8	5	31

Traditional Home Health

Age of Patients Served by Agency and County of Service

January - December 2010

Facility	Age < 1	Age 1-5	Age 6-14	Age 15-20	Age 21-32	Age 33-44	Age 45-64	Age 65-74	Age 75-84	Age 85+	Total Patients Served
VNA Nazareth Home Care	3	4	3	1	1	6	31	28	34	19	130
LARUE County Total:	**3**	**4**	**3**	**1**	**4**	**15**	**84**	**96**	**93**	**59**	**362**
MARION											
Intrepid USA Healthcare Services	0	0	1	3	3	12	94	93	68	63	337
Lincoln Trail District Health Dept HHA	2	1	1	1	10	7	25	26	28	10	111
McDowell Home Health Agency	1	0	0	0	0	0	2	1	3	2	9
VNA Nazareth Home Care	3	0	1	1	3	9	51	36	29	16	149
MARION County Total:	**6**	**1**	**3**	**5**	**16**	**28**	**172**	**156**	**128**	**91**	**606**
MEADE											
Amedisys Home Health	0	0	0	0	0	9	32	29	28	15	113
Breckinridge Memorial Hospital HHA	0	0	0	0	2	0	9	2	4	0	17
Caretenders	0	0	0	0	1	5	10	27	49	25	117
Intrepid USA Healthcare Services	0	0	0	0	3	5	15	23	11	10	67
Lincoln Trail District Health Dept HHA	2	1	0	2	2	2	18	5	11	3	46
VNA Nazareth Home Care	2	2	2	1	9	9	59	50	41	24	199
MEADE County Total:	**4**	**3**	**2**	**3**	**17**	**30**	**143**	**136**	**144**	**77**	**559**
NELSON											
Caretenders	0	0	0	0	2	13	37	57	47	27	183
Intrepid USA Healthcare Services	0	0	1	4	12	24	91	91	86	71	380
VNA Nazareth Home Care	8	5	6	10	19	32	215	154	183	142	774
NELSON County Total:	**8**	**5**	**7**	**14**	**33**	**69**	**343**	**302**	**316**	**240**	**1,337**
WASHINGTON											
Intrepid USA Healthcare Services	0	0	0	1	2	4	25	36	33	30	131
Lincoln Trail District Health Dept HHA	0	0	0	0	3	2	22	18	16	12	73
McDowell Home Health Agency	0	0	0	0	0	0	4	2	1	2	9

Traditional Home Health

Age of Patients Served by Agency and County of Service

January - December 2010

Facility	Age < 1	Age 1-5	Age 6-14	Age 15-20	Age 21-32	Age 33-44	Age 45-64	Age 65-74	Age 75-84	Age 85+	Total Patients Served
VNA Nazareth Home Care	0	1	1	2	2	9	35	47	64	34	195
WASHINGTON County Total:	**0**	**1**	**1**	**3**	**7**	**15**	**86**	**103**	**114**	**78**	**408**
ADD 5 Totals:	**72**	**37**	**26**	**38**	**132**	**327**	**1,729**	**1,626**	**1,753**	**1,181**	**6,921**
ADD: 6 KIPDA											
BULLITT											
Amedisys Home Health of Louisville	0	0	0	0	0	3	40	56	72	56	227
Amedisys Home Health of Lousiville East	0	0	0	0	0	0	0	0	1	0	1
Baptist Hospital East Home Health Agency	0	0	0	0	3	3	60	65	40	15	186
Caretenders	0	0	0	0	0	40	110	138	145	94	527
Gentiva Health Services	0	0	0	0	1	0	16	27	19	9	72
Intrepid USA Healthcare Services	0	0	0	0	0	1	13	12	15	11	52
ResCare Homecare	0	0	0	1	6	9	43	24	9	5	97
VNA Nazareth Home Care	3	2	2	4	14	32	145	87	70	29	388
Walgreens - OptionCare, Inc.	52	35	4	3	9	12	11	0	0	0	126
BULLITT County Total:	**55**	**37**	**6**	**8**	**33**	**100**	**438**	**409**	**371**	**219**	**1,676**
HENRY											
Amedisys Home Health of Louisville	0	0	0	0	0	0	5	13	6	3	27
Baptist Hospital East Home Health Agency	0	0	0	0	0	3	19	8	9	1	40
Caretenders	0	0	0	0	0	8	14	16	33	14	85
Gentiva Health Services	0	0	0	0	0	2	16	31	35	39	123
North Central District Home Health Agency	1	2	2	2	1	14	56	44	41	34	197
ResCare Homecare	0	0	1	0	0	1	19	9	8	0	38
Walgreens - OptionCare, Inc.	3	1	0	1	1	0	0	0	0	0	6
HENRY County Total:	**4**	**3**	**3**	**3**	**2**	**28**	**129**	**121**	**132**	**91**	**516**

Traditional Home Health

Age of Patients Served by Agency and County of Service

January - December 2010

Facility	Age < 1	Age 1-5	Age 6-14	Age 15-20	Age 21-32	Age 33-44	Age 45-64	Age 65-74	Age 75-84	Age 85+	Total Patients Served
JEFFERSON											
Amedisys Home Health of Louisville	0	0	0	0	0	0	40	87	222	258	607
Amedisys Home Health of Lousiville East	0	0	0	0	0	27	214	318	464	403	1,426
Baptist Hospital East Home Health Agency	0	0	0	2	33	75	865	898	742	458	3,073
Caretenders	0	0	7	0	0	375	1,240	1,057	1,399	1,051	5,129
Children And Youth Project Home Health	92	41	5	1	0	0	0	0	0	0	139
Gentiva Health Services	0	0	0	0	24	38	327	339	468	405	1,601
ResCare Homecare	0	1	16	8	35	94	606	316	278	128	1,482
Spectra Care Home Care Plus, an Amedisys Company	0	0	0	0	0	1	89	126	217	143	576
VNA Nazareth Home Care	7	14	37	35	143	315	1,905	1,359	1,735	1,139	6,689
Walgreens - OptionCare, Inc.	247	412	63	48	116	92	173	10	4	0	1,165
JEFFERSON County Total:	**346**	**468**	**128**	**94**	**351**	**1,017**	**5,459**	**4,510**	**5,529**	**3,985**	**21,887**
OLDHAM											
Amedisys Home Health of Louisville	0	0	0	0	0	0	5	20	24	14	63
Baptist Hospital East Home Health Agency	0	0	0	0	2	5	70	38	26	14	155
Caretenders	0	0	1	0	0	13	52	62	99	52	279
Gentiva Health Services	0	0	0	0	0	2	17	22	30	29	100
North Central District Home Health Agency	0	2	0	0	3	2	26	15	14	5	67
ResCare Homecare	0	1	1	0	1	5	47	25	9	10	99
VNA Nazareth Home Care	3	2	3	3	5	10	67	44	33	25	195
Walgreens - OptionCare, Inc.	15	6	2	1	0	2	0	0	0	0	26
OLDHAM County Total:	**18**	**11**	**7**	**4**	**11**	**39**	**284**	**226**	**235**	**149**	**984**
SHELBY											
Amedisys Home Health	0	0	0	0	0	3	49	40	68	74	234
Amedisys Home Health of Louisville	0	0	0	0	0	1	0	0	0	0	1

Traditional Home Health
Age of Patients Served by Agency and County of Service
January - December 2010

Facility	Age < 1	Age 1-5	Age 6-14	Age 15-20	Age 21-32	Age 33-44	Age 45-64	Age 65-74	Age 75-84	Age 85+	Total Patients Served
Amedisys Home Health of Lousiville East	0	0	0	0	0	0	0	1	0	0	1
Baptist Hospital East Home Health Agency	0	0	0	0	3	4	37	20	10	3	77
Caretenders	0	0	1	0	0	12	46	41	70	50	220
Gentiva Health Services	0	0	0	0	5	6	22	46	67	66	212
North Central District Home Health Agency	0	0	0	0	3	2	25	13	8	14	65
ResCare Homecare	0	0	1	0	0	1	12	9	5	0	28
St. Joseph - ANC Home Care Services	0	0	0	0	0	0	0	0	1	0	1
VNA Nazareth Home Care	0	0	5	4	5	8	70	32	28	12	164
Walgreens - OptionCare, Inc.	10	4	1	1	1	1	0	0	0	0	18
SHELBY County Total:	**10**	**4**	**8**	**5**	**17**	**38**	**261**	**202**	**257**	**219**	**1,021**
SPENCER											
Amedisys Home Health of Louisville	0	0	0	0	0	1	6	18	11	10	46
Baptist Hospital East Home Health Agency	0	0	0	0	0	1	26	17	14	6	64
Caretenders	0	0	0	0	0	9	33	45	63	42	192
ResCare Homecare	0	0	0	0	0	4	18	6	2	1	31
VNA Nazareth Home Care	1	0	0	2	0	6	32	26	21	7	95
Walgreens - OptionCare, Inc.	0	3	2	1	1	0	0	0	0	0	7
SPENCER County Total:	**1**	**3**	**2**	**3**	**1**	**21**	**115**	**112**	**111**	**66**	**435**
TRIMBLE											
Amedisys Home Health of Louisville	0	0	0	0	0	0	1	2	2	1	6
Baptist Hospital East Home Health Agency	0	0	0	0	1	1	5	3	2	2	14
Caretenders	0	0	0	0	0	4	14	12	9	4	43
Gentiva Health Services	0	0	0	0	0	0	9	20	13	18	60
North Central District Home Health Agency	0	0	0	1	3	5	25	13	8	26	81

Traditional Home Health

Age of Patients Served by Agency and County of Service

January - December 2010

Facility	Age < 1	Age 1-5	Age 6-14	Age 15-20	Age 21-32	Age 33-44	Age 45-64	Age 65-74	Age 75-84	Age 85+	Total Patients Served
ResCare Homecare	0	0	0	0	0	2	6	5	4	2	19
TRIMBLE County Total:	**0**	**0**	**0**	**1**	**4**	**12**	**60**	**55**	**38**	**53**	**223**
ADD 6 Totals:	**434**	**526**	**154**	**118**	**419**	**1,255**	**6,746**	**5,635**	**6,673**	**4,782**	**26,742**
ADD: 7 NORTHERN KY											
BOONE											
Amedisys Home Health of Kentucky	0	0	0	0	0	1	14	44	69	90	218
Baptist Home Health	0	0	0	0	0	0	3	6	3	7	19
Caretenders Of Northern Ky	0	0	0	0	0	3	7	35	57	5	107
Gentiva Health Services	0	0	0	0	0	1	11	38	56	39	145
Interim Healthcare of Cincinnati	5	17	2	1	15	14	69	24	20	17	184
Personal Touch Home Care of Ky Inc	15	8	2	25	40	78	118	102	85	39	512
St. Elizabeth - ANC Home Care	0	3	5	9	188	126	205	150	186	148	1,020
Visiting Nurse Association of Greater Cincinnati & Northern KY	0	0	0	0	0	6	20	26	17	7	76
BOONE County Total:	**20**	**28**	**9**	**35**	**243**	**229**	**447**	**425**	**493**	**352**	**2,281**
CAMPBELL											
Amedisys Home Health	0	0	0	0	0	0	0	1	1	0	2
Amedisys Home Health of Kentucky	0	0	0	0	0	0	42	84	81	73	280
Baptist Home Health	0	0	0	0	0	1	1	7	6	8	23
Caretenders Of Northern Ky	0	0	0	0	0	2	30	40	91	70	233
Gentiva Health Services	0	0	0	0	0	3	8	44	95	70	220
Interim Healthcare of Cincinnati	4	15	0	0	11	8	49	32	54	31	204
Personal Touch Home Care of Ky Inc	12	10	6	8	60	63	148	129	104	70	610
St. Elizabeth - ANC Home Care	0	3	2	3	107	75	171	148	137	66	712
Visiting Nurse Association of Greater Cincinnati & Northern KY	0	0	0	0	0	11	22	14	26	17	90

Traditional Home Health
Age of Patients Served by Agency and County of Service
January - December 2010

Facility	Age < 1	Age 1-5	Age 6-14	Age 15-20	Age 21-32	Age 33-44	Age 45-64	Age 65-74	Age 75-84	Age 85+	Total Patients Served
Walgreens Infusion and Respiratory Services	6	3	1	0	5	13	12	3	2	1	46
CAMPBELL County Total:	**22**	**31**	**9**	**11**	**183**	**176**	**483**	**502**	**597**	**406**	**2,420**
CARROLL											
Gentiva Health Services	0	0	0	1	1	5	28	51	73	56	215
Personal Touch Home Care of Ky Inc	0	1	0	0	0	16	20	5	6	0	48
Three Rivers District Home Health Agency	1	0	1	0	4	6	53	13	4	6	88
Walgreens - OptionCare, Inc.	1	1	0	0	2	0	2	0	0	0	6
CARROLL County Total:	**2**	**2**	**1**	**1**	**7**	**27**	**103**	**69**	**83**	**62**	**357**
GALLATIN											
Personal Touch Home Care of Ky Inc	3	3	1	2	10	12	31	47	16	16	141
Three Rivers District Home Health Agency	0	0	0	0	0	3	14	19	18	12	66
Walgreens Infusion and Respiratory Services	0	0	0	0	0	1	0	0	0	0	1
GALLATIN County Total:	**3**	**3**	**1**	**2**	**10**	**16**	**45**	**66**	**34**	**28**	**208**
GRANT											
Gentiva Health Services	0	0	0	0	1	1	6	13	12	12	45
Interim Healthcare of Cincinnati	1	5	2	0	1	7	5	1	3	2	27
Personal Touch Home Care of Ky Inc	6	3	17	1	12	18	49	63	84	18	271
St. Elizabeth - ANC Home Care	0	0	0	0	33	14	62	51	34	25	219
Three Rivers District Home Health Agency	0	0	0	0	2	3	21	8	10	11	55
Walgreens Infusion and Respiratory Services	0	0	1	0	0	0	0	0	0	0	1
GRANT County Total:	**7**	**8**	**20**	**1**	**49**	**43**	**143**	**136**	**143**	**68**	**618**
KENTON											
Amedisys Home Health of Kentucky	0	0	0	0	0	1	52	85	112	115	365
Baptist Home Health	0	0	0	1	0	0	2	4	39	46	92
Caretenders Of Northern Ky	0	0	0	0	1	7	52	61	88	84	293

Traditional Home Health

Age of Patients Served by Agency and County of Service

January - December 2010

Facility	Age < 1	Age 1-5	Age 6-14	Age 15-20	Age 21-32	Age 33-44	Age 45-64	Age 65-74	Age 75-84	Age 85+	Total Patients Served
Gentiva Health Services	0	0	0	0	0	2	29	58	139	139	367
Interim Healthcare of Cincinnati	8	26	1	1	26	21	71	49	43	37	283
Personal Touch Home Care of Ky Inc	5	3	4	6	78	86	172	163	159	65	741
St. Elizabeth - ANC Home Care	0	8	2	12	242	141	310	257	314	253	1,539
Visiting Nurse Association of Greater Cincinnati & Northern KY	0	0	0	0	0	13	29	23	33	25	123
Walgreens Infusion and Respiratory Services	6	15	2	1	8	11	17	0	2	0	62
KENTON County Total:	**19**	**52**	**9**	**21**	**355**	**282**	**734**	**700**	**929**	**764**	**3,865**
OWEN											
Amedisys Home Health	0	0	0	0	0	0	6	7	9	4	26
Gentiva Health Services	0	0	0	0	0	0	1	2	2	1	6
Nurses Registry And Home Health Corporation	0	0	0	0	0	0	1	4	11	3	19
Personal Touch Home Care of Ky Inc	0	0	0	0	3	9	21	18	40	22	113
Three Rivers District Home Health Agency	4	0	1	1	3	5	32	27	50	34	157
OWEN County Total:	**4**	**0**	**1**	**1**	**6**	**14**	**61**	**58**	**112**	**64**	**321**
PENDLETON											
Amedisys Home Health	0	0	0	0	0	0	10	16	18	11	55
Gentiva Health Services	0	0	0	0	0	0	4	11	8	5	28
Interim Healthcare of Cincinnati	0	0	0	0	2	2	4	1	1	0	10
Personal Touch Home Care of Ky Inc	0	0	0	0	0	2	43	41	29	11	126
St. Elizabeth - ANC Home Care	0	0	0	2	18	7	41	10	13	6	97
Three Rivers District Home Health Agency	1	0	0	0	1	4	13	9	16	7	51
PENDLETON County Total:	**1**	**0**	**0**	**2**	**21**	**15**	**115**	**88**	**85**	**40**	**367**
ADD 7 Totals:	**78**	**124**	**50**	**74**	**874**	**802**	**2,131**	**2,044**	**2,476**	**1,784**	**10,437**

Traditional Home Health

Age of Patients Served by Agency and County of Service

January - December 2010

Facility	Age < 1	Age 1-5	Age 6-14	Age 15-20	Age 21-32	Age 33-44	Age 45-64	Age 65-74	Age 75-84	Age 85+	Total Patients Served
ADD: 8 BUFFALO TRACE											
BRACKEN											
Hayswood Home Health Service	0	0	0	0	2	0	13	10	14	14	53
Personal Touch Home Care of Ky Inc	6	4	3	3	13	12	47	48	50	16	202
Walgreens Infusion and Respiratory Services	0	0	0	0	0	0	1	0	0	0	1
BRACKEN County Total:	**6**	**4**	**3**	**3**	**15**	**12**	**61**	**58**	**64**	**30**	**256**
FLEMING											
Hayswood Home Health Service	0	6	5	0	10	10	41	51	65	36	224
St. Claire Medical Ctr Home Health Agency	1	2	3	0	6	4	40	37	38	18	149
FLEMING County Total:	**1**	**8**	**8**	**0**	**16**	**14**	**81**	**88**	**103**	**54**	**373**
LEWIS											
Hayswood Home Health Service	0	3	1	1	4	6	34	25	33	24	131
SOMC Home Health Services	1	0	1	1	0	2	15	17	8	9	54
St. Claire Medical Ctr Home Health Agency	3	1	1	1	3	3	40	46	42	23	163
LEWIS County Total:	**4**	**4**	**3**	**3**	**7**	**11**	**89**	**88**	**83**	**56**	**348**
MASON											
Hayswood Home Health Service	0	4	2	1	7	13	39	58	53	54	231
Personal Touch Home Care of Ky Inc	4	5	5	6	42	67	41	63	103	75	411
MASON County Total:	**4**	**9**	**7**	**7**	**49**	**80**	**80**	**121**	**156**	**129**	**642**
ROBERTSON											
Hayswood Home Health Service	0	0	0	0	0	0	2	5	4	5	16
Personal Touch Home Care of Ky Inc	0	0	0	0	1	26	8	13	26	9	83
ROBERTSON County Total:	**0**	**0**	**0**	**0**	**1**	**26**	**10**	**18**	**30**	**14**	**99**
ADD 8 Totals:	**15**	**25**	**21**	**13**	**88**	**143**	**321**	**373**	**436**	**283**	**1,718**

Traditional Home Health

Age of Patients Served by Agency and County of Service

January - December 2010

Facility	Age < 1	Age 1-5	Age 6-14	Age 15-20	Age 21-32	Age 33-44	Age 45-64	Age 65-74	Age 75-84	Age 85+	Total Patients Served
ADD: 9 GATEWAY											
BATH											
Gateway Home Health, an Amedisys Company	0	0	0	0	0	5	20	22	12	11	70
St. Claire Medical Ctr Home Health Agency	1	0	1	4	2	9	52	29	52	25	175
BATH County Total:	**1**	**0**	**1**	**4**	**2**	**14**	**72**	**51**	**64**	**36**	**245**
MENIFEE											
Gateway Home Health, an Amedisys Company	0	0	0	0	0	3	10	6	5	7	31
Morgan County ARH Home Health Agency	0	0	0	0	2	1	8	5	0	1	17
St. Claire Medical Ctr Home Health Agency	1	1	1	0	3	4	28	21	27	12	98
MENIFEE County Total:	**1**	**1**	**1**	**0**	**5**	**8**	**46**	**32**	**32**	**20**	**146**
MONTGOMERY											
Gateway Home Health, an Amedisys Company	0	0	0	0	0	4	62	82	102	73	323
St. Claire Medical Ctr Home Health Agency	0	2	3	0	9	19	89	63	53	32	270
MONTGOMERY County Total:	**0**	**2**	**3**	**0**	**9**	**23**	**151**	**145**	**155**	**105**	**593**
MORGAN											
Morgan County ARH Home Health Agency	2	1	1	3	11	22	57	77	90	58	322
MORGAN County Total:	**2**	**1**	**1**	**3**	**11**	**22**	**57**	**77**	**90**	**58**	**322**
ROWAN											
Personal Touch Home Care of Ky Inc	0	0	0	0	0	3	19	33	47	23	125
St. Claire Medical Ctr Home Health Agency	0	3	2	2	8	19	102	93	135	76	440
ROWAN County Total:	**0**	**3**	**2**	**2**	**8**	**22**	**121**	**126**	**182**	**99**	**565**
ADD 9 Totals:	**4**	**7**	**8**	**9**	**35**	**89**	**447**	**431**	**523**	**318**	**1,871**

Traditional Home Health

Age of Patients Served by Agency and County of Service

January - December 2010

Facility	Age < 1	Age 1-5	Age 6-14	Age 15-20	Age 21-32	Age 33-44	Age 45-64	Age 65-74	Age 75-84	Age 85+	Total Patients Served
ADD: 10 FIVCO											
BOYD											
Bellefonte Home Health Care Agency	3	13	6	4	5	14	117	46	42	48	298
Family Home Health Care	0	0	0	0	0	7	78	79	159	123	446
King's Daughters Medical Ctr. Home Care	2	11	5	3	20	33	189	136	156	76	631
BOYD County Total:	**5**	**24**	**11**	**7**	**25**	**54**	**384**	**261**	**357**	**247**	**1,375**
CARTER											
Bellefonte Home Health Care Agency	0	0	2	1	4	13	50	61	39	38	208
King's Daughters Medical Ctr. Home Care	0	4	0	1	10	13	47	49	41	18	183
St. Claire Medical Ctr Home Health Agency	6	0	3	1	13	10	68	77	75	42	295
CARTER County Total:	**6**	**4**	**5**	**3**	**27**	**36**	**165**	**187**	**155**	**98**	**686**
ELLIOTT											
Bellefonte Home Health Care Agency	0	0	0	0	0	0	2	3	1	1	7
King's Daughters Medical Ctr. Home Care	0	0	0	0	0	0	9	4	1	2	16
Morgan County ARH Home Health Agency	0	0	0	0	0	0	1	3	0	0	4
St. Claire Medical Ctr Home Health Agency	0	0	2	1	1	4	29	18	38	25	118
ELLIOTT County Total:	**0**	**0**	**2**	**1**	**1**	**4**	**41**	**28**	**40**	**28**	**145**
GREENUP											
Bellefonte Home Health Care Agency	2	3	3	5	4	8	101	98	134	101	459
Family Home Health Care	0	0	0	0	0	5	34	53	62	57	211
King's Daughters Medical Ctr. Home Care	0	5	1	3	7	15	75	50	42	30	228
SOMC Home Health Services	0	1	0	0	1	3	20	20	29	10	84
GREENUP County Total:	**2**	**9**	**4**	**8**	**12**	**31**	**230**	**221**	**267**	**198**	**982**
LAWRENCE											
Bellefonte Home Health Care Agency	0	0	0	0	0	0	1	4	0	1	6

Traditional Home Health

Age of Patients Served by Agency and County of Service

January - December 2010

Facility	Age < 1	Age 1-5	Age 6-14	Age 15-20	Age 21-32	Age 33-44	Age 45-64	Age 65-74	Age 75-84	Age 85+	Total Patients Served
King's Daughters Medical Ctr. Home Care	1	5	1	1	4	4	30	14	19	10	89
Morgan County ARH Home Health Agency	0	0	0	0	0	0	0	0	2	1	3
Three Rivers Home Care	0	4	4	5	6	34	121	112	108	71	465
LAWRENCE County Total:	**1**	**9**	**5**	**6**	**10**	**38**	**152**	**130**	**129**	**83**	**563**
ADD 10 Totals:	**14**	**46**	**27**	**25**	**75**	**163**	**972**	**827**	**948**	**654**	**3,751**
ADD: 11 BIG SANDY											
FLOYD											
Highlands Home	6	6	5	3	11	22	133	112	111	70	479
McDowell ARH Home Health Agency	0	2	2	0	13	21	110	89	90	65	392
Pikeville Medical Center Home Health Agency	1	0	1	3	6	7	68	56	54	22	218
FLOYD County Total:	**7**	**8**	**8**	**6**	**30**	**50**	**311**	**257**	**255**	**157**	**1,089**
JOHNSON											
Highlands Home	2	1	2	0	2	13	51	50	56	35	212
Johnson Magoffin Home Health Agency	1	7	6	1	11	19	77	50	55	27	254
JOHNSON County Total:	**3**	**8**	**8**	**1**	**13**	**32**	**128**	**100**	**111**	**62**	**466**
MAGOFFIN											
Johnson Magoffin Home Health Agency	1	3	3	1	5	18	67	53	42	36	229
Morgan County ARH Home Health Agency	0	0	0	0	5	7	20	15	10	6	63
MAGOFFIN County Total:	**1**	**3**	**3**	**1**	**10**	**25**	**87**	**68**	**52**	**42**	**292**
MARTIN											
Memorial Hospital Home Health	2	1	6	6	5	17	79	76	73	38	303
Three Rivers Home Care	0	2	0	1	0	2	18	12	11	5	51
MARTIN County Total:	**2**	**3**	**6**	**7**	**5**	**19**	**97**	**88**	**84**	**43**	**354**

Traditional Home Health

Age of Patients Served by Agency and County of Service

January - December 2010

Facility	Age < 1	Age 1-5	Age 6-14	Age 15-20	Age 21-32	Age 33-44	Age 45-64	Age 65-74	Age 75-84	Age 85+	Total Patients Served
PIKE											
ARH Pike County Home Health Agency	0	1	3	2	5	11	84	83	104	64	357
Home Care Health Services Inc	2	1	4	4	12	20	92	90	88	59	372
McDowell ARH Home Health Agency	0	0	0	0	0	0	0	0	0	1	1
Pikeville Medical Center Home Health Agency	0	2	6	7	27	48	251	165	136	101	743
PIKE County Total:	**2**	**4**	**13**	**13**	**44**	**79**	**427**	**338**	**328**	**225**	**1,473**
ADD 11 Totals:	**15**	**26**	**38**	**28**	**102**	**205**	**1,050**	**851**	**830**	**529**	**3,674**
ADD: 12 KY RIVER											
BREATHITT											
Breathitt County Home Health Agency	0	0	0	1	10	14	100	111	89	60	385
Hazard Appalachian Regional Healthcare HHA	0	0	1	1	0	4	4	5	6	1	22
BREATHITT County Total:	**0**	**0**	**1**	**2**	**10**	**18**	**104**	**116**	**95**	**61**	**407**
KNOTT											
Hazard Appalachian Regional Healthcare HHA	1	0	1	0	3	8	42	22	28	11	116
Kentucky River District Health Dept.	0	0	0	0	2	3	57	27	28	20	137
McDowell ARH Home Health Agency	0	0	1	0	1	4	17	19	26	9	77
Whitesburg ARH Home Health Agency	0	0	0	0	0	0	3	3	1	0	7
KNOTT County Total:	**1**	**0**	**2**	**0**	**6**	**15**	**119**	**71**	**83**	**40**	**337**
LEE											
Kentucky River District Health Dept.	2	1	0	1	5	7	52	24	45	21	158
LEE County Total:	**2**	**1**	**0**	**1**	**5**	**7**	**52**	**24**	**45**	**21**	**158**
LESLIE											
Kentucky River District Health Dept.	0	2	0	1	2	7	30	25	20	10	97

Traditional Home Health

Age of Patients Served by Agency and County of Service

January - December 2010

Facility	Age < 1	Age 1-5	Age 6-14	Age 15-20	Age 21-32	Age 33-44	Age 45-64	Age 65-74	Age 75-84	Age 85+	Total Patients Served
Mary Breckinridge HHA	0	1	1	1	6	13	62	76	59	37	256
Memorial Hospital Home Health	0	0	0	0	0	0	1	4	4	1	10
LESLIE County Total:	**0**	**3**	**1**	**2**	**8**	**20**	**93**	**105**	**83**	**48**	**363**
LETCHER											
ARH Pike County Home Health Agency	0	0	0	0	0	0	3	5	4	2	14
Pikeville Medical Center Home Health Agency	0	0	0	0	2	2	18	17	10	2	51
Whitesburg ARH Home Health Agency	0	2	3	5	15	17	159	152	158	73	584
LETCHER County Total:	**0**	**2**	**3**	**5**	**17**	**19**	**180**	**174**	**172**	**77**	**649**
OWSLEY											
Kentucky River District Health Dept.	0	3	0	1	4	8	29	24	26	14	109
OWSLEY County Total:	**0**	**3**	**0**	**1**	**4**	**8**	**29**	**24**	**26**	**14**	**109**
PERRY											
Hazard Appalachian Regional Healthcare HHA	1	0	1	3	14	49	226	152	161	75	682
Mary Breckinridge HHA	0	0	0	2	0	2	7	5	8	4	28
PERRY County Total:	**1**	**0**	**1**	**5**	**14**	**51**	**233**	**157**	**169**	**79**	**710**
WOLFE											
Kentucky River District Health Dept.	1	1	1	0	4	3	42	39	32	13	136
Morgan County ARH Home Health Agency	0	0	1	0	2	6	15	16	14	18	72
WOLFE County Total:	**1**	**1**	**2**	**0**	**6**	**9**	**57**	**55**	**46**	**31**	**208**
ADD 12 Totals:	**5**	**10**	**10**	**16**	**70**	**147**	**867**	**726**	**719**	**371**	**2,941**
ADD: 13 CUMBERLAND VALLEY											
BELL											
Amedysis Home Health Care	0	0	0	1	0	28	140	183	156	110	618

Traditional Home Health
Age of Patients Served by Agency and County of Service
January - December 2010

Facility	Age < 1	Age 1-5	Age 6-14	Age 15-20	Age 21-32	Age 33-44	Age 45-64	Age 65-74	Age 75-84	Age 85+	Total Patients Served
Cumberland Valley District HHA	2	0	2	3	5	4	24	9	13	1	63
Memorial Hospital Home Health	0	0	0	1	1	0	0	0	0	0	2
Middlesboro ARH Home Health Agency	4	4	4	6	7	14	71	58	63	54	285
Pineville Community Hospital HHA	0	0	2	1	9	14	67	61	47	42	243
BELL County Total:	**6**	**4**	**8**	**12**	**22**	**60**	**302**	**311**	**279**	**207**	**1,211**
CLAY											
Cumberland Valley District HHA	7	0	3	1	8	19	90	85	67	40	320
Mary Breckinridge HHA	0	1	0	0	1	1	8	6	10	4	31
Memorial Hospital Home Health	0	0	3	5	6	15	118	118	126	66	457
CLAY County Total:	**7**	**1**	**6**	**6**	**15**	**35**	**216**	**209**	**203**	**110**	**808**
HARLAN											
Cumberland Valley District HHA	3	6	3	3	11	18	71	47	48	32	242
Harlan Applachian Regional Hospital HHA	1	5	6	13	34	45	189	150	157	121	721
HARLAN County Total:	**4**	**11**	**9**	**16**	**45**	**63**	**260**	**197**	**205**	**153**	**963**
JACKSON											
Cumberland Valley District HHA	0	5	1	4	2	17	97	66	77	45	314
Memorial Hospital Home Health	0	0	0	1	0	2	3	2	4	1	13
JACKSON County Total:	**0**	**5**	**1**	**5**	**2**	**19**	**100**	**68**	**81**	**46**	**327**
KNOX											
Knox County Health Dept Home Health Agency	3	4	6	3	18	38	172	182	147	78	651
Professional Home Health Care Agency Inc	1	7	12	6	13	26	91	116	93	56	421
KNOX County Total:	**4**	**11**	**18**	**9**	**31**	**64**	**263**	**298**	**240**	**134**	**1,072**
LAUREL											
Professional Home Health Care Agency Inc	3	9	11	9	23	43	201	152	184	117	752

Traditional Home Health
Age of Patients Served by Agency and County of Service
January - December 2010

Facility	Age < 1	Age 1-5	Age 6-14	Age 15-20	Age 21-32	Age 33-44	Age 45-64	Age 65-74	Age 75-84	Age 85+	Total Patients Served
Seton Home Health Services	0	5	0	3	10	28	203	166	188	97	700
LAUREL County Total:	**3**	**14**	**11**	**12**	**33**	**71**	**404**	**318**	**372**	**214**	**1,452**
ROCKCASTLE											
Cumberland Valley District HHA	3	0	1	2	2	4	40	50	54	29	185
Lifeline Rockcastle Home Health	0	3	2	3	0	14	97	110	112	53	394
ROCKCASTLE County Total:	**3**	**3**	**3**	**5**	**2**	**18**	**137**	**160**	**166**	**82**	**579**
WHITLEY											
Amedysis Home Health Care	0	0	0	0	0	6	44	43	32	32	157
Professional Home Health Care Agency Inc	0	2	16	10	16	48	160	117	146	129	644
Whitley County Home Health Agency	3	7	5	6	11	34	190	129	121	76	582
WHITLEY County Total:	**3**	**9**	**21**	**16**	**27**	**88**	**394**	**289**	**299**	**237**	**1,383**
ADD 13 Totals:	**30**	**58**	**77**	**81**	**177**	**418**	**2,076**	**1,850**	**1,845**	**1,183**	**7,795**
ADD: 14 LAKE CUMBERLAND											
ADAIR											
Amedisys Home Health	0	0	0	0	1	8	43	62	94	63	271
Intrepid USA Healthcare Services	0	1	0	0	0	2	29	24	30	24	110
Personal Touch Home Care of Ky Inc	0	0	0	3	14	22	53	69	49	57	267
ADAIR County Total:	**0**	**1**	**0**	**3**	**15**	**32**	**125**	**155**	**173**	**144**	**648**
CASEY											
Amedisys Home Health	0	0	0	0	0	7	56	77	86	65	291
Intrepid USA Healthcare Services	0	2	0	0	1	3	5	4	4	4	23
Lifeline Health Care of Pulaski	0	0	0	0	8	21	84	100	122	74	409
McDowell Home Health Agency	1	1	0	0	1	0	12	5	12	4	36
Personal Touch Home Care of Ky Inc	0	0	2	0	0	0	4	30	22	8	66
CASEY County Total:	**1**	**3**	**2**	**0**	**10**	**31**	**161**	**216**	**246**	**155**	**825**

Traditional Home Health

Age of Patients Served by Agency and County of Service

January - December 2010

Facility	Age < 1	Age 1-5	Age 6-14	Age 15-20	Age 21-32	Age 33-44	Age 45-64	Age 65-74	Age 75-84	Age 85+	Total Patients Served
CLINTON											
Amedisys Home Health	0	0	0	0	0	12	55	79	72	43	261
Intrepid USA Healthcare Services	3	6	6	5	1	7	28	29	33	14	132
Lifeline Health Care of Pulaski	0	1	0	0	1	6	47	51	44	21	171
CLINTON County Total:	**3**	**7**	**6**	**5**	**2**	**25**	**130**	**159**	**149**	**78**	**564**
CUMBERLAND											
Amedisys Home Health	0	0	0	0	1	4	31	23	41	19	119
Intrepid USA Healthcare Services	0	0	0	0	0	1	10	5	8	2	26
Lifeline Health Care of Pulaski	0	0	0	0	1	5	49	65	66	32	218
CUMBERLAND County Total:	**0**	**0**	**0**	**0**	**2**	**10**	**90**	**93**	**115**	**53**	**363**
GREEN											
Amedisys Home Health	0	0	0	0	0	10	58	71	87	57	283
Intrepid USA Healthcare Services	0	1	2	0	1	3	10	8	5	2	32
Lifeline Health Care of Pulaski	0	0	0	0	2	5	51	50	64	44	216
GREEN County Total:	**0**	**1**	**2**	**0**	**3**	**18**	**119**	**129**	**156**	**103**	**531**
MCCREARY											
Lifeline Health Care of Pulaski	0	0	0	4	16	21	145	145	104	69	504
MCCREARY County Total:	**0**	**0**	**0**	**4**	**16**	**21**	**145**	**145**	**104**	**69**	**504**
PULASKI											
Amedisys Home Health	0	0	0	0	1	13	143	125	131	88	501
Intrepid USA Healthcare Services	1	4	5	5	3	9	33	18	13	10	101
Lifeline Health Care of Pulaski	0	1	1	1	8	49	335	309	407	237	1,348
Seton Home Health Services	0	4	0	1	2	1	13	1	4	3	29
PULASKI County Total:	**1**	**9**	**6**	**7**	**14**	**72**	**524**	**453**	**555**	**338**	**1,979**

Traditional Home Health

Age of Patients Served by Agency and County of Service

January - December 2010

Facility	Age < 1	Age 1-5	Age 6-14	Age 15-20	Age 21-32	Age 33-44	Age 45-64	Age 65-74	Age 75-84	Age 85+	Total Patients Served
RUSSELL											
Intrepid USA Healthcare Services	0	1	0	1	0	4	13	4	15	5	43
Lifeline Health Care of Pulaski	0	2	1	2	4	13	97	109	176	90	494
Personal Touch Home Care of Ky Inc	0	0	1	2	1	1	3	34	54	54	150
RUSSELL County Total:	**0**	**3**	**2**	**5**	**5**	**18**	**113**	**147**	**245**	**149**	**687**
TAYLOR											
Amedisys Home Health	0	0	0	0	0	11	55	83	125	86	360
Intrepid USA Healthcare Services	2	3	1	2	3	5	26	18	15	9	84
Lifeline Health Care of Pulaski	0	0	0	1	3	5	45	60	95	55	264
VNA Nazareth Home Care	4	1	1	4	3	19	62	68	75	35	272
TAYLOR County Total:	**6**	**4**	**2**	**7**	**9**	**40**	**188**	**229**	**310**	**185**	**980**
WAYNE											
Intrepid USA Healthcare Services	1	4	0	3	1	3	17	10	13	5	57
Lifeline Health Care of Pulaski	0	0	0	1	9	16	112	128	141	82	489
WAYNE County Total:	**1**	**4**	**0**	**4**	**10**	**19**	**129**	**138**	**154**	**87**	**546**
ADD 14 Totals:	**12**	**32**	**20**	**35**	**86**	**286**	**1,724**	**1,864**	**2,207**	**1,361**	**7,627**
ADD: 15 BLUEGRASS											
ANDERSON											
Amedisys Home Health	0	0	0	0	0	5	11	14	23	6	59
Caretenders Of The Bluegrass	0	0	0	0	0	6	25	38	48	35	152
Central Baptist Hospital Home Health Care	0	3	2	0	1	4	12	9	7	3	41
Lifeline Health Care Of Fayette	0	0	0	1	1	2	29	33	39	30	135
McDowell Home Health Agency	0	1	1	1	2	2	9	8	5	2	31
Nurses Registry And Home Health Corporation	0	0	0	0	1	1	13	8	11	12	46

Traditional Home Health

Age of Patients Served by Agency and County of Service

January - December 2010

Facility	Age < 1	Age 1-5	Age 6-14	Age 15-20	Age 21-32	Age 33-44	Age 45-64	Age 65-74	Age 75-84	Age 85+	Total Patients Served
St. Joseph - ANC Home Care Services	0	0	0	0	0	2	5	7	5	5	24
ANDERSON County Total:	**0**	**4**	**3**	**2**	**5**	**22**	**104**	**117**	**138**	**93**	**488**
BOURBON											
Amedisys Home Health	0	0	0	0	0	5	23	24	39	16	107
Caretenders Of The Bluegrass	0	0	0	0	1	1	6	10	13	7	38
Central Baptist Hospital Home Health Care	0	0	0	0	1	0	9	4	5	2	21
Gentiva Health Services	0	0	0	0	0	2	4	2	6	1	15
Nurses Registry And Home Health Corporation	0	0	0	0	2	6	41	35	49	28	161
St. Joseph - ANC Home Care Services	0	0	0	0	0	4	16	7	8	4	39
Wedco District Health Dept./HHA	0	2	2	4	2	5	40	39	57	52	203
BOURBON County Total:	**0**	**2**	**2**	**4**	**6**	**23**	**139**	**121**	**177**	**110**	**584**
BOYLE											
Amedisys Home Health	0	0	0	0	0	8	21	25	24	15	93
Caretenders Of The Bluegrass	0	0	0	0	2	2	33	39	54	47	177
Central Baptist Hospital Home Health Care	0	0	0	0	0	0	3	1	1	0	5
Gentiva Health Services	0	0	0	0	0	9	53	94	113	84	353
McDowell Home Health Agency	0	3	4	4	5	15	97	68	101	87	384
Nurses Registry And Home Health Corporation	0	0	0	0	0	1	7	7	4	10	29
St. Joseph - ANC Home Care Services	0	0	0	0	0	1	4	0	1	0	6
BOYLE County Total:	**0**	**3**	**4**	**4**	**7**	**36**	**218**	**234**	**298**	**243**	**1,047**
CLARK											
Caretenders Of The Bluegrass	0	0	0	0	0	5	22	22	30	11	90
Central Baptist Hospital Home Health Care	0	0	0	0	1	3	23	7	7	3	44
Clark County Home Health Agency	9	2	6	7	11	12	70	83	97	62	359

Traditional Home Health

Age of Patients Served by Agency and County of Service

January - December 2010

Facility	Age < 1	Age 1-5	Age 6-14	Age 15-20	Age 21-32	Age 33-44	Age 45-64	Age 65-74	Age 75-84	Age 85+	Total Patients Served
Gateway Home Health, an Amedisys Company	0	0	0	0	0	0	12	11	13	10	46
Gentiva Health Services	0	0	0	0	1	2	12	18	23	26	82
Nurses Registry And Home Health Corporation	0	0	0	1	4	4	70	69	121	95	364
St. Joseph - ANC Home Care Services	0	0	0	0	0	3	30	12	7	4	56
CLARK County Total:	**9**	**2**	**6**	**8**	**17**	**29**	**239**	**222**	**298**	**211**	**1,041**
ESTILL											
Amedisys Home Health	0	0	0	0	0	1	13	11	4	8	37
Gentiva Health Services	0	0	0	0	0	1	4	3	3	3	14
Mepco Home Health Agency	1	3	1	0	1	13	56	47	45	41	208
Nurses Registry And Home Health Corporation	0	0	0	0	0	1	22	22	32	22	99
St. Joseph - ANC Home Care Services	0	0	0	1	0	0	2	3	0	0	6
ESTILL County Total:	**1**	**3**	**1**	**1**	**1**	**16**	**97**	**86**	**84**	**74**	**364**
FAYETTE											
Amedisys Home Health	0	0	0	0	0	2	9	0	0	0	11
Cardinal Hill Home Care	2	1	3	4	6	23	204	190	251	144	828
Caretenders Of The Bluegrass	0	0	0	0	10	25	154	187	263	287	926
Central Baptist Hospital Home Health Care	2	5	3	8	16	40	170	120	161	169	694
Deaconess HomeCare	27	18	17	16	19	21	62	26	16	12	234
Gateway Home Health, an Amedisys Company	0	0	0	0	0	6	56	40	55	42	199
Gentiva Health Services	0	0	0	0	1	6	47	53	56	54	217
Innovative Senior Care Home Health Agency	0	0	0	0	0	0	13	33	111	167	324
Lifeline Health Care Of Fayette	0	0	0	5	9	21	250	245	280	237	1,047

Traditional Home Health
Age of Patients Served by Agency and County of Service
January - December 2010

Facility	Age < 1	Age 1-5	Age 6-14	Age 15-20	Age 21-32	Age 33-44	Age 45-64	Age 65-74	Age 75-84	Age 85+	Total Patients Served
Nurses Registry And Home Health Corporation	0	0	0	2	9	36	200	144	222	189	802
St. Joseph - ANC Home Care Services	0	0	3	1	5	31	230	163	189	140	762
Walgreens - OptionCare, Inc.	0	0	0	0	1	0	0	0	0	0	1
FAYETTE County Total:	**31**	**24**	**26**	**36**	**76**	**211**	**1,395**	**1,201**	**1,604**	**1,441**	**6,045**
FRANKLIN											
Amedisys Home Health	0	0	0	0	0	7	20	35	47	29	138
Cardinal Hill Home Care	0	0	0	0	2	4	23	19	19	12	79
Caretenders	0	0	0	0	0	0	1	0	1	0	2
Caretenders Of The Bluegrass	0	0	0	0	0	23	48	78	74	69	292
Central Baptist Hospital Home Health Care	0	0	0	0	2	3	27	10	10	0	52
Franklin County Home Health Agency	12	4	3	5	15	22	194	131	161	133	680
Gentiva Health Services	0	0	0	0	1	1	3	10	2	10	27
Nurses Registry And Home Health Corporation	0	0	0	1	2	2	16	17	10	22	70
St. Joseph - ANC Home Care Services	0	0	0	0	0	5	9	7	7	4	32
FRANKLIN County Total:	**12**	**4**	**3**	**6**	**22**	**67**	**341**	**307**	**331**	**279**	**1,372**
GARRARD											
Amedisys Home Health	0	0	0	0	0	2	17	14	12	6	51
Caretenders Of The Bluegrass	0	0	0	0	1	3	9	19	18	19	69
Central Baptist Hospital Home Health Care	0	0	0	0	1	1	7	5	1	1	16
Gentiva Health Services	0	0	0	0	1	6	26	34	53	28	148
McDowell Home Health Agency	1	1	2	2	2	6	23	22	16	5	80
Nurses Registry And Home Health Corporation	0	0	0	1	1	3	18	26	32	37	118

Traditional Home Health
Age of Patients Served by Agency and County of Service
January - December 2010

Facility	Age < 1	Age 1-5	Age 6-14	Age 15-20	Age 21-32	Age 33-44	Age 45-64	Age 65-74	Age 75-84	Age 85+	Total Patients Served
St. Joseph - ANC Home Care Services	0	0	0	1	0	0	8	4	1	1	15
GARRARD County Total:	**1**	**1**	**2**	**4**	**6**	**21**	**108**	**124**	**133**	**97**	**497**
HARRISON											
Amedisys Home Health	0	0	0	0	0	1	21	23	27	27	99
Caretenders Of The Bluegrass	0	0	0	0	0	4	8	10	11	6	39
Central Baptist Hospital Home Health Care	0	1	0	0	0	1	4	3	3	0	12
Deaconess HomeCare	2	0	0	0	0	0	4	0	1	0	7
Nurses Registry And Home Health Corporation	0	0	0	1	0	7	41	20	15	7	91
St. Joseph - ANC Home Care Services	0	0	0	0	0	1	7	1	1	1	11
Wedco District Health Dept./HHA	1	2	4	0	6	7	52	49	64	36	221
HARRISON County Total:	**3**	**3**	**4**	**1**	**6**	**21**	**137**	**106**	**122**	**77**	**480**
JESSAMINE											
Amedisys Home Health	0	0	0	0	0	4	10	9	15	11	49
Cardinal Hill Home Care	0	0	0	1	3	5	29	28	19	16	101
Caretenders Of The Bluegrass	0	0	0	0	1	7	48	43	62	73	234
Central Baptist Hospital Home Health Care	2	1	0	1	3	8	31	28	28	17	119
Deaconess HomeCare	3	1	5	2	1	4	15	1	2	1	35
Gateway Home Health, an Amedisys Company	0	0	0	0	0	0	2	2	1	2	7
Gentiva Health Services	0	0	0	0	0	1	10	10	13	10	44
Lifeline Health Care Of Fayette	0	0	0	0	5	4	60	60	51	46	226
Nurses Registry And Home Health Corporation	0	0	0	1	1	2	21	27	26	24	102
St. Joseph - ANC Home Care Services	0	0	0	0	7	9	48	55	46	20	185
JESSAMINE County Total:	**5**	**2**	**5**	**5**	**21**	**44**	**274**	**263**	**263**	**220**	**1,102**

Traditional Home Health

Age of Patients Served by Agency and County of Service

January - December 2010

Facility	Age < 1	Age 1-5	Age 6-14	Age 15-20	Age 21-32	Age 33-44	Age 45-64	Age 65-74	Age 75-84	Age 85+	Total Patients Served
LINCOLN											
Amedisys Home Health	0	0	0	0	0	18	45	38	32	31	164
Gentiva Health Services	0	0	0	0	1	9	46	35	57	38	186
Lifeline Health Care of Pulaski	0	0	0	0	3	8	60	80	88	62	301
McDowell Home Health Agency	1	1	4	1	5	9	50	41	43	27	182
St. Joseph - ANC Home Care Services	0	0	0	0	1	0	3	0	4	0	8
LINCOLN County Total:	**1**	**1**	**4**	**1**	**10**	**44**	**204**	**194**	**224**	**158**	**841**
MADISON											
Amedisys Home Health	0	0	0	0	0	6	30	46	78	53	213
Cardinal Hill Home Care	0	0	0	0	1	2	34	24	22	4	87
Caretenders Of The Bluegrass	0	0	0	0	4	5	34	59	54	44	200
Central Baptist Hospital Home Health Care	0	1	0	1	0	8	26	14	21	8	79
Deaconess HomeCare	9	3	1	1	1	4	7	1	1	0	28
Gentiva Health Services	0	0	0	0	0	0	13	27	18	15	73
Mepco Home Health Agency	2	9	4	8	21	34	177	134	181	126	696
Nurses Registry And Home Health Corporation	0	0	0	0	1	10	65	86	84	61	307
St. Joseph - ANC Home Care Services	0	0	0	0	3	1	33	21	22	10	90
MADISON County Total:	**11**	**13**	**5**	**10**	**31**	**70**	**419**	**412**	**481**	**321**	**1,773**
MERCER											
Amedisys Home Health	0	0	0	0	0	3	18	11	13	10	55
Caretenders Of The Bluegrass	0	0	0	0	0	5	19	26	27	22	99
Central Baptist Hospital Home Health Care	0	0	0	1	0	3	7	3	1	1	16
Gentiva Health Services	0	0	0	0	1	5	31	51	75	92	255
Lifeline Health Care of Harrodsburg	0	0	0	0	0	2	7	23	20	11	63
McDowell Home Health Agency	0	2	1	1	3	6	27	26	27	30	123

Traditional Home Health

Age of Patients Served by Agency and County of Service

January - December 2010

Facility	Age < 1	Age 1-5	Age 6-14	Age 15-20	Age 21-32	Age 33-44	Age 45-64	Age 65-74	Age 75-84	Age 85+	Total Patients Served
Nurses Registry And Home Health Corporation	0	0	0	0	0	0	10	6	2	6	24
St. Joseph - ANC Home Care Services	0	0	0	0	0	0	8	3	2	5	18
MERCER County Total:	**0**	**2**	**1**	**2**	**4**	**24**	**127**	**149**	**167**	**177**	**653**
NICHOLAS											
Amedisys Home Health	0	0	0	0	0	1	19	32	18	26	96
Nurses Registry And Home Health Corporation	0	0	0	0	0	4	12	9	9	9	43
Wedco District Health Dept./HHA	0	0	3	2	1	5	34	25	31	14	115
NICHOLAS County Total:	**0**	**0**	**3**	**2**	**1**	**10**	**65**	**66**	**58**	**49**	**254**
POWELL											
Amedisys Home Health	0	0	0	0	0	1	14	21	24	9	69
Mepco Home Health Agency	2	3	1	2	5	14	66	78	43	24	238
St. Joseph - ANC Home Care Services	0	0	0	0	0	2	6	1	2	1	12
POWELL County Total:	**2**	**3**	**1**	**2**	**5**	**17**	**86**	**100**	**69**	**34**	**319**
SCOTT											
Amedisys Home Health	0	0	0	0	0	10	46	48	52	58	214
Caretenders Of The Bluegrass	0	0	0	0	1	7	28	34	45	25	140
Central Baptist Hospital Home Health Care	0	1	0	2	2	5	19	15	16	4	64
Deaconess HomeCare	7	6	5	0	0	3	9	4	1	0	35
Gentiva Health Services	0	0	0	0	0	0	6	5	9	4	24
Nurses Registry And Home Health Corporation	0	0	0	0	2	7	24	31	33	25	122
St. Joseph - ANC Home Care Services	0	0	0	0	3	5	30	23	17	6	84
Wedco District Health Dept./HHA	0	2	4	4	5	10	50	41	45	20	181
SCOTT County Total:	**7**	**9**	**9**	**6**	**13**	**47**	**212**	**201**	**218**	**142**	**864**

Traditional Home Health

Age of Patients Served by Agency and County of Service

January - December 2010

Facility	Age < 1	Age 1-5	Age 6-14	Age 15-20	Age 21-32	Age 33-44	Age 45-64	Age 65-74	Age 75-84	Age 85+	Total Patients Served
WOODFORD											
Amedisys Home Health	0	0	0	0	0	1	11	14	30	45	101
Cardinal Hill Home Care	0	0	2	1	2	4	15	17	30	17	88
Caretenders Of The Bluegrass	0	0	0	0	1	1	13	19	19	18	71
Central Baptist Hospital Home Health Care	0	0	0	0	1	3	20	14	9	7	54
Deaconess HomeCare	1	2	2	3	0	1	0	0	2	0	11
Gateway Home Health, an Amedisys Company	0	0	0	0	0	1	0	2	0	3	6
Gentiva Health Services	0	0	0	0	1	0	0	1	3	1	6
Lifeline Health Care Of Fayette	0	0	0	0	1	2	28	24	29	23	107
Nurses Registry And Home Health Corporation	0	0	0	0	2	2	13	14	14	12	57
St. Joseph - ANC Home Care Services	0	0	0	0	2	3	24	28	32	20	109
WOODFORD County Total:	**1**	**2**	**4**	**4**	**10**	**18**	**124**	**133**	**168**	**146**	**610**
ADD 15 Totals:	**84**	**78**	**83**	**98**	**241**	**720**	**4,289**	**4,036**	**4,833**	**3,872**	**18,334**
Statewide Total:	**936**	**1,191**	**628**	**656**	**2,701**	**5,381**	**27,173**	**24,958**	**29,000**	**20,714**	**113,338**

KENTUCKY ANNUAL HOME HEALTH SERVICES REPORT

Traditional Home Health Private Duty Nursing
Age of Patients Served by Agency and County of Service
January - December 2010

Facility	Age < 1	Age 1-5	Age 6-14	Age 15-20	Age 21-32	Age 33-44	Age 45-64	Age 65-74	Age 75-84	Age 85+	Total Patients Served
ADD: 1 PURCHASE											
CALLOWAY											
Intrepid USA Healthcare Services	0	0	0	0	0	0	0	1	2	3	6
CALLOWAY County Total:	**0**	**0**	**0**	**0**	**0**	**0**	**0**	**1**	**2**	**3**	**6**
GRAVES											
Intrepid USA Healthcare Services	0	0	0	0	0	0	0	0	0	4	4
GRAVES County Total:	**0**	**0**	**0**	**0**	**0**	**0**	**0**	**0**	**0**	**4**	**4**
MARSHALL											
Intrepid USA Healthcare Services	0	0	0	1	0	0	0	0	0	0	1
MARSHALL County Total:	**0**	**0**	**0**	**1**	**0**	**0**	**0**	**0**	**0**	**0**	**1**
ADD 1 Totals:	**0**	**0**	**0**	**1**	**0**	**0**	**0**	**1**	**2**	**7**	**11**
ADD: 2 PENNYRILE											
CHRISTIAN											
Pro-Care Home Health	0	0	0	0	0	0	0	1	0	0	1
CHRISTIAN County Total:	**0**	**0**	**0**	**0**	**0**	**0**	**0**	**1**	**0**	**0**	**1**
HOPKINS											
Regional Medical Center Home Health Agency	0	0	0	0	0	0	0	2	2	5	9
HOPKINS County Total:	**0**	**0**	**0**	**0**	**0**	**0**	**0**	**2**	**2**	**5**	**9**
MUHLENBERG											
Muhlenberg Comm Hospital Home Health Agency	0	0	0	0	0	0	0	0	2	0	2

Traditional Home Health Private Duty Nursing
Age of Patients Served by Agency and County of Service
January - December 2010

Facility	Age < 1	Age 1-5	Age 6-14	Age 15-20	Age 21-32	Age 33-44	Age 45-64	Age 65-74	Age 75-84	Age 85+	Total Patients Served
Regional Medical Center Home Health Agency	0	0	0	0	0	0	2	0	2	2	6
MUHLENBERG County Total:	**0**	**0**	**0**	**0**	**0**	**0**	**2**	**0**	**4**	**2**	**8**
TODD											
Regional Medical Center Home Health Agency	0	0	0	0	0	0	0	1	0	0	1
TODD County Total:	**0**	**0**	**0**	**0**	**0**	**0**	**0**	**1**	**0**	**0**	**1**
ADD 2 Totals:	**0**	**0**	**0**	**0**	**0**	**0**	**2**	**4**	**6**	**7**	**19**
ADD: 3 GREEN RIVER											
DAVIESS											
Pro-Care Home Health	0	0	0	0	0	0	0	1	1	0	2
DAVIESS County Total:	**0**	**0**	**0**	**0**	**0**	**0**	**0**	**1**	**1**	**0**	**2**
WEBSTER											
Regional Medical Center Home Health Agency	0	0	0	0	0	0	0	0	0	2	2
WEBSTER County Total:	**0**	**0**	**0**	**0**	**0**	**0**	**0**	**0**	**0**	**2**	**2**
ADD 3 Totals:	**0**	**0**	**0**	**0**	**0**	**0**	**0**	**1**	**1**	**2**	**4**
ADD: 4 BARREN RIVER											
LOGAN											
Pro-Care Home Health	0	0	0	0	0	0	0	1	2	0	3
LOGAN County Total:	**0**	**0**	**0**	**0**	**0**	**0**	**0**	**1**	**2**	**0**	**3**
WARREN											
Pro-Care Home Health	0	0	0	0	0	0	0	0	1	0	1
WARREN County Total:	**0**	**0**	**0**	**0**	**0**	**0**	**0**	**0**	**1**	**0**	**1**
ADD 4 Totals:	**0**	**0**	**0**	**0**	**0**	**0**	**0**	**1**	**3**	**0**	**4**

Traditional Home Health Private Duty Nursing
Age of Patients Served by Agency and County of Service
January - December 2010

Facility	Age < 1	Age 1-5	Age 6-14	Age 15-20	Age 21-32	Age 33-44	Age 45-64	Age 65-74	Age 75-84	Age 85+	Total Patients Served
ADD: 7 NORTHERN KY											
BOONE											
Baptist Home Health	0	0	0	0	0	0	1	0	0	0	1
Interim Healthcare of Cincinnati	0	0	4	0	0	0	0	0	0	0	4
St. Elizabeth - ANC Home Care	0	0	2	0	0	0	1	1	1	0	5
BOONE County Total:	**0**	**0**	**6**	**0**	**0**	**0**	**2**	**1**	**1**	**0**	**10**
CAMPBELL											
St. Elizabeth - ANC Home Care	0	0	2	0	0	0	1	0	0	0	3
CAMPBELL County Total:	**0**	**0**	**2**	**0**	**0**	**0**	**1**	**0**	**0**	**0**	**3**
KENTON											
Interim Healthcare of Cincinnati	0	0	0	0	1	0	3	0	0	0	4
St. Elizabeth - ANC Home Care	0	0	1	0	1	0	1	4	3	0	10
KENTON County Total:	**0**	**0**	**1**	**0**	**2**	**0**	**4**	**4**	**3**	**0**	**14**
ADD 7 Totals:	**0**	**0**	**9**	**0**	**2**	**0**	**7**	**5**	**4**	**0**	**27**
ADD: 11 BIG SANDY											
FLOYD											
Highlands Home	0	0	0	0	0	0	2	0	5	4	11
FLOYD County Total:	**0**	**0**	**0**	**0**	**0**	**0**	**2**	**0**	**5**	**4**	**11**
JOHNSON											
Highlands Home	0	0	0	0	0	0	1	2	3	3	9
JOHNSON County Total:	**0**	**0**	**0**	**0**	**0**	**0**	**1**	**2**	**3**	**3**	**9**
PIKE											
Pikeville Medical Center Home Health Agency	0	0	0	0	0	0	0	0	0	1	1
PIKE County Total:	**0**	**0**	**0**	**0**	**0**	**0**	**0**	**0**	**0**	**1**	**1**

Traditional Home Health Private Duty Nursing
Age of Patients Served by Agency and County of Service
January - December 2010

Facility	Age < 1	Age 1-5	Age 6-14	Age 15-20	Age 21-32	Age 33-44	Age 45-64	Age 65-74	Age 75-84	Age 85+	Total Patients Served
ADD 11 Totals:	**0**	**0**	**0**	**0**	**0**	**0**	**3**	**2**	**8**	**8**	**21**
ADD: 13 CUMBERLAND VALLEY											
KNOX											
Professional Home Health Care Agency Inc	0	0	0	0	0	1	0	1	0	1	3
KNOX County Total:	**0**	**0**	**0**	**0**	**0**	**1**	**0**	**1**	**0**	**1**	**3**
LAUREL											
Professional Home Health Care Agency Inc	0	1	0	0	0	0	1	0	0	0	2
LAUREL County Total:	**0**	**1**	**0**	**0**	**0**	**0**	**1**	**0**	**0**	**0**	**2**
WHITLEY											
Professional Home Health Care Agency Inc	0	0	0	0	0	1	2	0	1	3	7
WHITLEY County Total:	**0**	**0**	**0**	**0**	**0**	**1**	**2**	**0**	**1**	**3**	**7**
ADD 13 Totals:	**0**	**1**	**0**	**0**	**0**	**2**	**3**	**1**	**1**	**4**	**12**
ADD: 14 LAKE CUMBERLAND											
ADAIR											
Personal Touch Home Care of Ky Inc	0	2	0	0	0	0	0	0	0	0	2
ADAIR County Total:	**0**	**2**	**0**	**0**	**0**	**0**	**0**	**0**	**0**	**0**	**2**
ADD 14 Totals:	**0**	**2**	**0**	**0**	**0**	**0**	**0**	**0**	**0**	**0**	**2**
ADD: 15 BLUEGRASS											
FAYETTE											
St. Joseph - ANC Home Care Services	0	1	0	0	0	0	0	0	0	0	1
FAYETTE County Total:	**0**	**1**	**0**	**0**	**0**	**0**	**0**	**0**	**0**	**0**	**1**
MADISON											
St. Joseph - ANC Home Care Services	0	1	1	0	0	0	0	0	0	0	2
MADISON County Total:	**0**	**1**	**1**	**0**	**0**	**0**	**0**	**0**	**0**	**0**	**2**

Traditional Home Health Private Duty Nursing
Age of Patients Served by Agency and County of Service
January - December 2010

Facility	Age < 1	Age 1-5	Age 6-14	Age 15-20	Age 21-32	Age 33-44	Age 45-64	Age 65-74	Age 75-84	Age 85+	Total Patients Served
SCOTT											
St. Joseph - ANC Home Care Services	0	0	0	0	0	0	1	0	0	0	1
SCOTT County Total:	**0**	**0**	**0**	**0**	**0**	**0**	**1**	**0**	**0**	**0**	**1**
ADD 15 Totals:	**0**	**2**	**1**	**0**	**0**	**0**	**1**	**0**	**0**	**0**	**4**
Statewide Total:	**0**	**5**	**10**	**1**	**2**	**2**	**16**	**15**	**25**	**28**	**104**

KENTUCKY ANNUAL HOME HEALTH SERVICES REPORT

EPSDT Therapy

Age of Patients Served by Agency and County of Service

January - December 2010

Facility	Age < 1	Age 1-5	Age 6-14	Age 15-20	Age 21-32	Age 33-44	Age 45-64	Age 65-74	Age 75-84	Age 85+	Total Patients Served
ADD: 1 PURCHASE											
BALLARD											
Purchase District Home Health Agency	0	3	5	0	0	0	0	0	0	0	8
BALLARD County Total:	**0**	**3**	**5**	**0**	**0**	**0**	**0**	**0**	**0**	**0**	**8**
CALLOWAY											
Intrepid USA Healthcare Services	0	0	7	3	0	0	0	0	0	0	10
Purchase District Home Health Agency	0	1	2	0	0	0	0	0	0	0	3
CALLOWAY County Total:	**0**	**1**	**9**	**3**	**0**	**0**	**0**	**0**	**0**	**0**	**13**
CARLISLE											
Purchase District Home Health Agency	0	5	4	0	0	0	0	0	0	0	9
CARLISLE County Total:	**0**	**5**	**4**	**0**	**0**	**0**	**0**	**0**	**0**	**0**	**9**
FULTON											
Purchase District Home Health Agency	0	4	3	0	0	0	0	0	0	0	7
FULTON County Total:	**0**	**4**	**3**	**0**	**0**	**0**	**0**	**0**	**0**	**0**	**7**
GRAVES											
Intrepid USA Healthcare Services	0	5	19	1	0	0	0	0	0	0	25
Purchase District Home Health Agency	1	19	16	0	0	0	0	0	0	0	36
GRAVES County Total:	**1**	**24**	**35**	**1**	**0**	**0**	**0**	**0**	**0**	**0**	**61**
HICKMAN											
Purchase District Home Health Agency	0	1	2	0	0	0	0	0	0	0	3
HICKMAN County Total:	**0**	**1**	**2**	**0**	**0**	**0**	**0**	**0**	**0**	**0**	**3**
MARSHALL											
Intrepid USA Healthcare Services	0	0	0	2	0	0	0	0	0	0	2

EPSDT Therapy

Age of Patients Served by Agency and County of Service

January - December 2010

Facility	Age < 1	Age 1-5	Age 6-14	Age 15-20	Age 21-32	Age 33-44	Age 45-64	Age 65-74	Age 75-84	Age 85+	Total Patients Served
Purchase District Home Health Agency	1	5	5	1	0	0	0	0	0	0	12
MARSHALL County Total:	**1**	**5**	**5**	**3**	**0**	**0**	**0**	**0**	**0**	**0**	**14**
MCCRACKEN											
Intrepid USA Healthcare Services	0	1	4	2	0	0	0	0	0	0	7
Purchase District Home Health Agency	1	34	40	3	0	0	0	0	0	0	78
MCCRACKEN County Total:	**1**	**35**	**44**	**5**	**0**	**0**	**0**	**0**	**0**	**0**	**85**
ADD 1 Totals:	**3**	**78**	**107**	**12**	**0**	**0**	**0**	**0**	**0**	**0**	**200**
ADD: 2 PENNYRILE											
MUHLENBERG											
Muhlenberg Comm Hospital Home Health Agency	0	0	7	0	0	0	0	0	0	0	7
MUHLENBERG County Total:	**0**	**0**	**7**	**0**	**0**	**0**	**0**	**0**	**0**	**0**	**7**
TODD											
Lifeline Health Care of Logan	1	2	0	0	0	0	0	0	0	0	3
TODD County Total:	**1**	**2**	**0**	**0**	**0**	**0**	**0**	**0**	**0**	**0**	**3**
ADD 2 Totals:	**1**	**2**	**7**	**0**	**0**	**0**	**0**	**0**	**0**	**0**	**10**
ADD: 3 GREEN RIVER											
DAVIESS											
Caretenders	0	3	5	1	0	0	0	0	0	0	9
Green River District Home Health Agency	11	233	43	14	0	0	0	0	0	0	301
DAVIESS County Total:	**11**	**236**	**48**	**15**	**0**	**0**	**0**	**0**	**0**	**0**	**310**
HANCOCK											
Caretenders	0	0	1	1	0	0	0	0	0	0	2
Green River District Home Health Agency	0	8	8	0	0	0	0	0	0	0	16
HANCOCK County Total:	**0**	**8**	**9**	**1**	**0**	**0**	**0**	**0**	**0**	**0**	**18**

EPSDT Therapy

Age of Patients Served by Agency and County of Service

January - December 2010

Facility	Age < 1	Age 1-5	Age 6-14	Age 15-20	Age 21-32	Age 33-44	Age 45-64	Age 65-74	Age 75-84	Age 85+	Total Patients Served
HENDERSON											
Green River District Home Health Agency	0	74	30	2	0	0	0	0	0	0	106
Methodist Hospital HHA	0	1	0	0	0	0	0	0	0	0	1
HENDERSON County Total:	**0**	**75**	**30**	**2**	**0**	**0**	**0**	**0**	**0**	**0**	**107**
MCLEAN											
Green River District Home Health Agency	0	15	6	2	0	0	0	0	0	0	23
MCLEAN County Total:	**0**	**15**	**6**	**2**	**0**	**0**	**0**	**0**	**0**	**0**	**23**
OHIO											
Green River District Home Health Agency	4	39	12	0	0	0	0	0	0	0	55
OHIO County Total:	**4**	**39**	**12**	**0**	**0**	**0**	**0**	**0**	**0**	**0**	**55**
UNION											
Green River District Home Health Agency	0	15	3	0	0	0	0	0	0	0	18
Methodist Hospital HHA	0	1	0	0	0	0	0	0	0	0	1
UNION County Total:	**0**	**16**	**3**	**0**	**0**	**0**	**0**	**0**	**0**	**0**	**19**
WEBSTER											
Green River District Home Health Agency	0	14	5	0	0	0	0	0	0	0	19
WEBSTER County Total:	**0**	**14**	**5**	**0**	**0**	**0**	**0**	**0**	**0**	**0**	**19**
ADD 3 Totals:	**15**	**403**	**113**	**20**	**0**	**0**	**0**	**0**	**0**	**0**	**551**
ADD: 4 BARREN RIVER											
ALLEN											
The Medical Ctr at Bowling Green Home Care Program	0	3	2	0	0	0	0	0	0	0	5
ALLEN County Total:	**0**	**3**	**2**	**0**	**0**	**0**	**0**	**0**	**0**	**0**	**5**

EPSDT Therapy

Age of Patients Served by Agency and County of Service

January - December 2010

Facility	Age < 1	Age 1-5	Age 6-14	Age 15-20	Age 21-32	Age 33-44	Age 45-64	Age 65-74	Age 75-84	Age 85+	Total Patients Served
BARREN											
T J Samson Community Hospital Home Care Program	0	3	1	3	0	0	0	0	0	0	7
BARREN County Total:	**0**	**3**	**1**	**3**	**0**	**0**	**0**	**0**	**0**	**0**	**7**
BUTLER											
The Medical Ctr at Bowling Green Home Care Program	0	1	4	0	0	0	0	0	0	0	5
BUTLER County Total:	**0**	**1**	**4**	**0**	**0**	**0**	**0**	**0**	**0**	**0**	**5**
EDMONSON											
The Medical Ctr at Bowling Green Home Care Program	0	0	1	0	0	0	0	0	0	0	1
EDMONSON County Total:	**0**	**0**	**1**	**0**	**0**	**0**	**0**	**0**	**0**	**0**	**1**
HART											
Lifeline Health Care of Warren	0	2	0	0	0	0	0	0	0	0	2
T J Samson Community Hospital Home Care Program	0	0	0	1	0	0	0	0	0	0	1
HART County Total:	**0**	**2**	**0**	**1**	**0**	**0**	**0**	**0**	**0**	**0**	**3**
METCALFE											
Personal Touch Home Care of Ky Inc	0	0	1	0	0	0	0	0	0	0	1
T J Samson Community Hospital Home Care Program	0	0	1	1	0	0	0	0	0	0	2
METCALFE County Total:	**0**	**0**	**2**	**1**	**0**	**0**	**0**	**0**	**0**	**0**	**3**
SIMPSON											
The Medical Ctr at Bowling Green Home Care Program	0	2	0	1	0	0	0	0	0	0	3
SIMPSON County Total:	**0**	**2**	**0**	**1**	**0**	**0**	**0**	**0**	**0**	**0**	**3**

EPSDT Therapy

Age of Patients Served by Agency and County of Service

January - December 2010

Facility	Age < 1	Age 1-5	Age 6-14	Age 15-20	Age 21-32	Age 33-44	Age 45-64	Age 65-74	Age 75-84	Age 85+	Total Patients Served
WARREN											
Lifeline Health Care of Warren	0	1	0	0	0	0	0	0	0	0	1
The Medical Ctr at Bowling Green Home Care Program	0	10	5	0	0	0	0	0	0	0	15
WARREN County Total:	**0**	**11**	**5**	**0**	**0**	**0**	**0**	**0**	**0**	**0**	**16**
ADD 4 Totals:	**0**	**22**	**15**	**6**	**0**	**0**	**0**	**0**	**0**	**0**	**43**
ADD: 5 LINCOLN TRAIL											
HARDIN											
Lincoln Trail District Health Dept HHA	0	1	8	2	0	0	0	0	0	0	11
HARDIN County Total:	**0**	**1**	**8**	**2**	**0**	**0**	**0**	**0**	**0**	**0**	**11**
LARUE											
Lincoln Trail District Health Dept HHA	0	0	0	1	0	0	0	0	0	0	1
LARUE County Total:	**0**	**0**	**0**	**1**	**0**	**0**	**0**	**0**	**0**	**0**	**1**
ADD 5 Totals:	**0**	**1**	**8**	**3**	**0**	**0**	**0**	**0**	**0**	**0**	**12**
ADD: 6 KIPDA											
BULLITT											
ResCare Homecare	0	0	4	1	0	0	0	0	0	0	5
BULLITT County Total:	**0**	**0**	**4**	**1**	**0**	**0**	**0**	**0**	**0**	**0**	**5**
HENRY											
North Central District Home Health Agency	0	5	5	1	0	0	0	0	0	0	11
ResCare Homecare	0	0	0	0	1	0	0	0	0	0	1
HENRY County Total:	**0**	**5**	**5**	**1**	**1**	**0**	**0**	**0**	**0**	**0**	**12**
JEFFERSON											
ResCare Homecare	0	5	23	13	2	0	0	0	0	0	43
JEFFERSON County Total:	**0**	**5**	**23**	**13**	**2**	**0**	**0**	**0**	**0**	**0**	**43**

EPSDT Therapy

Age of Patients Served by Agency and County of Service

January - December 2010

Facility	Age < 1	Age 1-5	Age 6-14	Age 15-20	Age 21-32	Age 33-44	Age 45-64	Age 65-74	Age 75-84	Age 85+	Total Patients Served
OLDHAM											
North Central District Home Health Agency	0	3	2	0	0	0	0	0	0	0	5
ResCare Homecare	0	1	5	0	0	0	0	0	0	0	6
OLDHAM County Total:	**0**	**4**	**7**	**0**	**0**	**0**	**0**	**0**	**0**	**0**	**11**
SHELBY											
North Central District Home Health Agency	0	2	2	0	0	0	0	0	0	0	4
SHELBY County Total:	**0**	**2**	**2**	**0**	**0**	**0**	**0**	**0**	**0**	**0**	**4**
TRIMBLE											
North Central District Home Health Agency	0	2	3	0	0	0	0	0	0	0	5
ResCare Homecare	0	0	0	1	0	0	0	0	0	0	1
TRIMBLE County Total:	**0**	**2**	**3**	**1**	**0**	**0**	**0**	**0**	**0**	**0**	**6**
ADD 6 Totals:	**0**	**18**	**44**	**16**	**3**	**0**	**0**	**0**	**0**	**0**	**81**
ADD: 7 NORTHERN KY											
BOONE											
Interim Healthcare of Cincinnati	0	0	0	1	0	0	0	0	0	0	1
Personal Touch Home Care of Ky Inc	0	0	1	0	0	0	0	0	0	0	1
BOONE County Total:	**0**	**0**	**1**	**1**	**0**	**0**	**0**	**0**	**0**	**0**	**2**
CAMPBELL											
Interim Healthcare of Cincinnati	0	0	1	0	0	0	0	0	0	0	1
St. Elizabeth - ANC Home Care	0	0	0	1	0	0	0	0	0	0	1
CAMPBELL County Total:	**0**	**0**	**1**	**1**	**0**	**0**	**0**	**0**	**0**	**0**	**2**
KENTON											
Interim Healthcare of Cincinnati	0	0	0	1	0	0	0	0	0	0	1
Personal Touch Home Care of Ky Inc	0	0	0	1	0	0	0	0	0	0	1

EPSDT Therapy

Age of Patients Served by Agency and County of Service

January - December 2010

Facility	Age < 1	Age 1-5	Age 6-14	Age 15-20	Age 21-32	Age 33-44	Age 45-64	Age 65-74	Age 75-84	Age 85+	Total Patients Served
St. Elizabeth - ANC Home Care	0	0	2	0	0	0	0	0	0	0	2
KENTON County Total:	**0**	**0**	**2**	**2**	**0**	**0**	**0**	**0**	**0**	**0**	**4**
OWEN											
Three Rivers District Home Health Agency	0	9	3	1	0	0	0	0	0	0	13
OWEN County Total:	**0**	**9**	**3**	**1**	**0**	**0**	**0**	**0**	**0**	**0**	**13**
ADD 7 Totals:	**0**	**9**	**7**	**5**	**0**	**0**	**0**	**0**	**0**	**0**	**21**
ADD: 8 BUFFALO TRACE											
FLEMING											
Hayswood Home Health Service	0	6	4	0	0	0	0	0	0	0	10
FLEMING County Total:	**0**	**6**	**4**	**0**	**0**	**0**	**0**	**0**	**0**	**0**	**10**
LEWIS											
Hayswood Home Health Service	0	2	1	0	0	0	0	0	0	0	3
LEWIS County Total:	**0**	**2**	**1**	**0**	**0**	**0**	**0**	**0**	**0**	**0**	**3**
MASON											
Hayswood Home Health Service	0	1	0	0	0	0	0	0	0	0	1
MASON County Total:	**0**	**1**	**0**	**0**	**0**	**0**	**0**	**0**	**0**	**0**	**1**
ADD 8 Totals:	**0**	**9**	**5**	**0**	**0**	**0**	**0**	**0**	**0**	**0**	**14**
ADD: 9 GATEWAY											
MORGAN											
Morgan County ARH Home Health Agency	0	1	0	0	0	0	0	0	0	0	1
MORGAN County Total:	**0**	**1**	**0**	**0**	**0**	**0**	**0**	**0**	**0**	**0**	**1**
ADD 9 Totals:	**0**	**1**	**0**	**0**	**0**	**0**	**0**	**0**	**0**	**0**	**1**

EPSDT Therapy

Age of Patients Served by Agency and County of Service

January - December 2010

Facility	Age < 1	Age 1-5	Age 6-14	Age 15-20	Age 21-32	Age 33-44	Age 45-64	Age 65-74	Age 75-84	Age 85+	Total Patients Served
ADD: 10 FIVCO											
BOYD											
Bellefonte Home Health Care Agency	2	30	19	0	0	0	0	0	0	0	51
BOYD County Total:	**2**	**30**	**19**	**0**	**0**	**0**	**0**	**0**	**0**	**0**	**51**
CARTER											
Bellefonte Home Health Care Agency	0	3	1	0	0	0	0	0	0	0	4
CARTER County Total:	**0**	**3**	**1**	**0**	**0**	**0**	**0**	**0**	**0**	**0**	**4**
ELLIOTT											
Bellefonte Home Health Care Agency	0	1	1	0	0	0	0	0	0	0	2
ELLIOTT County Total:	**0**	**1**	**1**	**0**	**0**	**0**	**0**	**0**	**0**	**0**	**2**
GREENUP											
Bellefonte Home Health Care Agency	0	42	28	0	0	0	0	0	0	0	70
GREENUP County Total:	**0**	**42**	**28**	**0**	**0**	**0**	**0**	**0**	**0**	**0**	**70**
LAWRENCE											
Bellefonte Home Health Care Agency	0	1	1	0	0	0	0	0	0	0	2
Three Rivers Home Care	0	3	1	0	0	0	0	0	0	0	4
LAWRENCE County Total:	**0**	**4**	**2**	**0**	**0**	**0**	**0**	**0**	**0**	**0**	**6**
ADD 10 Totals:	**2**	**80**	**51**	**0**	**0**	**0**	**0**	**0**	**0**	**0**	**133**
ADD: 11 BIG SANDY											
FLOYD											
Highlands Home	0	10	0	1	0	0	0	0	0	0	11
FLOYD County Total:	**0**	**10**	**0**	**1**	**0**	**0**	**0**	**0**	**0**	**0**	**11**
JOHNSON											
Highlands Home	0	0	1	0	0	0	0	0	0	0	1

EPSDT Therapy

Age of Patients Served by Agency and County of Service

January - December 2010

Facility	Age < 1	Age 1-5	Age 6-14	Age 15-20	Age 21-32	Age 33-44	Age 45-64	Age 65-74	Age 75-84	Age 85+	Total Patients Served
Johnson Magoffin Home Health Agency	0	8	2	0	0	0	0	0	0	0	10
JOHNSON County Total:	**0**	**8**	**3**	**0**	**0**	**0**	**0**	**0**	**0**	**0**	**11**
MAGOFFIN											
Johnson Magoffin Home Health Agency	0	2	0	0	0	0	0	0	0	0	2
MAGOFFIN County Total:	**0**	**2**	**0**	**0**	**0**	**0**	**0**	**0**	**0**	**0**	**2**
MARTIN											
Three Rivers Home Care	0	3	0	0	0	0	0	0	0	0	3
MARTIN County Total:	**0**	**3**	**0**	**0**	**0**	**0**	**0**	**0**	**0**	**0**	**3**
PIKE											
Home Care Health Services Inc	0	2	0	0	0	0	0	0	0	0	2
PIKE County Total:	**0**	**2**	**0**	**0**	**0**	**0**	**0**	**0**	**0**	**0**	**2**
ADD 11 Totals:	**0**	**25**	**3**	**1**	**0**	**0**	**0**	**0**	**0**	**0**	**29**
ADD: 12 KY RIVER											
LEE											
Kentucky River District Health Dept.	11	38	4	1	0	0	0	0	0	0	54
LEE County Total:	**11**	**38**	**4**	**1**	**0**	**0**	**0**	**0**	**0**	**0**	**54**
OWSLEY											
Kentucky River District Health Dept.	5	13	0	0	0	0	0	0	0	0	18
OWSLEY County Total:	**5**	**13**	**0**	**0**	**0**	**0**	**0**	**0**	**0**	**0**	**18**
WOLFE											
Kentucky River District Health Dept.	1	24	0	0	0	0	0	0	0	0	25
Morgan County ARH Home Health Agency	0	0	1	0	0	0	0	0	0	0	1
WOLFE County Total:	**1**	**24**	**1**	**0**	**0**	**0**	**0**	**0**	**0**	**0**	**26**
ADD 12 Totals:	**17**	**75**	**5**	**1**	**0**	**0**	**0**	**0**	**0**	**0**	**98**

EPSDT Therapy

Age of Patients Served by Agency and County of Service

January - December 2010

Facility	Age < 1	Age 1-5	Age 6-14	Age 15-20	Age 21-32	Age 33-44	Age 45-64	Age 65-74	Age 75-84	Age 85+	Total Patients Served
ADD: 13 CUMBERLAND VALLEY											
BELL											
Cumberland Valley District HHA	0	2	0	0	0	0	0	0	0	0	2
BELL County Total:	**0**	**2**	**0**	**0**	**0**	**0**	**0**	**0**	**0**	**0**	**2**
CLAY											
Cumberland Valley District HHA	0	3	1	1	0	0	0	0	0	0	5
CLAY County Total:	**0**	**3**	**1**	**1**	**0**	**0**	**0**	**0**	**0**	**0**	**5**
HARLAN											
Cumberland Valley District HHA	0	0	1	0	0	0	0	0	0	0	1
HARLAN County Total:	**0**	**0**	**1**	**0**	**0**	**0**	**0**	**0**	**0**	**0**	**1**
JACKSON											
Cumberland Valley District HHA	0	19	4	1	0	0	0	0	0	0	24
JACKSON County Total:	**0**	**19**	**4**	**1**	**0**	**0**	**0**	**0**	**0**	**0**	**24**
KNOX											
Knox County Health Dept Home Health Agency	0	3	1	0	0	0	0	0	0	0	4
Professional Home Health Care Agency Inc	0	0	3	0	0	0	0	0	0	0	3
KNOX County Total:	**0**	**3**	**4**	**0**	**0**	**0**	**0**	**0**	**0**	**0**	**7**
LAUREL											
Professional Home Health Care Agency Inc	0	3	3	2	0	0	0	0	0	0	8
Seton Home Health Services	0	2	0	1	0	0	0	0	0	0	3
LAUREL County Total:	**0**	**5**	**3**	**3**	**0**	**0**	**0**	**0**	**0**	**0**	**11**
ROCKCASTLE											
Cumberland Valley District HHA	0	0	0	1	0	0	0	0	0	0	1
ROCKCASTLE County Total:	**0**	**0**	**0**	**1**	**0**	**0**	**0**	**0**	**0**	**0**	**1**

EPSDT Therapy

Age of Patients Served by Agency and County of Service

January - December 2010

Facility	Age < 1	Age 1-5	Age 6-14	Age 15-20	Age 21-32	Age 33-44	Age 45-64	Age 65-74	Age 75-84	Age 85+	Total Patients Served
WHITLEY											
Professional Home Health Care Agency Inc	0	2	6	2	0	0	0	0	0	0	10
Whitley County Home Health Agency	0	4	2	0	0	0	0	0	0	0	6
WHITLEY County Total:	**0**	**6**	**8**	**2**	**0**	**0**	**0**	**0**	**0**	**0**	**16**
ADD 13 Totals:	**0**	**38**	**21**	**8**	**0**	**0**	**0**	**0**	**0**	**0**	**67**
ADD: 14 LAKE CUMBERLAND											
ADAIR											
Amedisys Home Health	0	0	0	0	0	0	0	2	0	0	2
Personal Touch Home Care of Ky Inc	1	4	3	0	0	0	0	0	0	0	8
ADAIR County Total:	**1**	**4**	**3**	**0**	**0**	**0**	**0**	**2**	**0**	**0**	**10**
CASEY											
Personal Touch Home Care of Ky Inc	0	1	0	0	0	0	0	0	0	0	1
CASEY County Total:	**0**	**1**	**0**	**0**	**0**	**0**	**0**	**0**	**0**	**0**	**1**
CLINTON											
Lifeline Health Care of Pulaski	0	3	1	1	0	0	0	0	0	0	5
CLINTON County Total:	**0**	**3**	**1**	**1**	**0**	**0**	**0**	**0**	**0**	**0**	**5**
CUMBERLAND											
Lifeline Health Care of Pulaski	0	1	0	0	0	0	0	0	0	0	1
CUMBERLAND County Total:	**0**	**1**	**0**	**0**	**0**	**0**	**0**	**0**	**0**	**0**	**1**
GREEN											
Personal Touch Home Care of Ky Inc	0	0	1	0	0	0	0	0	0	0	1
GREEN County Total:	**0**	**0**	**1**	**0**	**0**	**0**	**0**	**0**	**0**	**0**	**1**
PULASKI											
Lifeline Health Care of Pulaski	0	8	3	1	0	0	0	0	0	0	12

EPSDT Therapy

Age of Patients Served by Agency and County of Service

January - December 2010

Facility	Age < 1	Age 1-5	Age 6-14	Age 15-20	Age 21-32	Age 33-44	Age 45-64	Age 65-74	Age 75-84	Age 85+	Total Patients Served
PULASKI County Total:	**0**	**8**	**3**	**1**	**0**	**0**	**0**	**0**	**0**	**0**	**12**
RUSSELL											
Lifeline Health Care of Pulaski	0	1	2	0	0	0	0	0	0	0	3
Personal Touch Home Care of Ky Inc	0	1	6	0	0	0	0	0	0	0	7
RUSSELL County Total:	**0**	**2**	**8**	**0**	**0**	**0**	**0**	**0**	**0**	**0**	**10**
TAYLOR											
Personal Touch Home Care of Ky Inc	0	5	2	0	0	0	0	0	0	0	7
TAYLOR County Total:	**0**	**5**	**2**	**0**	**0**	**0**	**0**	**0**	**0**	**0**	**7**
ADD 14 Totals:	**1**	**24**	**18**	**2**	**0**	**0**	**0**	**2**	**0**	**0**	**47**
ADD: 15 BLUEGRASS											
ANDERSON											
Nurses Registry And Home Health Corporation	0	3	1	0	0	0	0	0	0	0	4
ANDERSON County Total:	**0**	**3**	**1**	**0**	**0**	**0**	**0**	**0**	**0**	**0**	**4**
BOURBON											
Nurses Registry And Home Health Corporation	0	3	5	0	0	0	0	0	0	0	8
Wedco District Health Dept./HHA	1	9	5	0	1	0	0	0	0	0	16
BOURBON County Total:	**1**	**12**	**10**	**0**	**1**	**0**	**0**	**0**	**0**	**0**	**24**
BOYLE											
McDowell Home Health Agency	1	0	0	0	0	0	0	0	0	0	1
BOYLE County Total:	**1**	**0**	**0**	**0**	**0**	**0**	**0**	**0**	**0**	**0**	**1**
CLARK											
Caretenders Of The Bluegrass	0	0	0	0	1	0	0	0	0	0	1
Clark County Home Health Agency	0	32	11	1	0	0	0	0	0	0	44

EPSDT Therapy

Age of Patients Served by Agency and County of Service

January - December 2010

Facility	Age < 1	Age 1-5	Age 6-14	Age 15-20	Age 21-32	Age 33-44	Age 45-64	Age 65-74	Age 75-84	Age 85+	Total Patients Served
Nurses Registry And Home Health Corporation	0	1	0	2	0	0	0	0	0	0	3
CLARK County Total:	**0**	**33**	**11**	**3**	**1**	**0**	**0**	**0**	**0**	**0**	**48**
ESTILL											
Mepco Home Health Agency	0	29	30	5	0	0	0	0	0	0	64
ESTILL County Total:	**0**	**29**	**30**	**5**	**0**	**0**	**0**	**0**	**0**	**0**	**64**
FAYETTE											
Caretenders Of The Bluegrass	0	0	2	1	1	0	0	0	0	0	4
Nurses Registry And Home Health Corporation	1	108	78	6	0	0	0	0	0	0	193
St. Joseph - ANC Home Care Services	0	0	4	1	0	0	0	0	0	0	5
FAYETTE County Total:	**1**	**108**	**84**	**8**	**1**	**0**	**0**	**0**	**0**	**0**	**202**
FRANKLIN											
Franklin County Home Health Agency	0	5	2	0	0	0	0	0	0	0	7
Nurses Registry And Home Health Corporation	1	5	3	1	0	0	0	0	0	0	10
FRANKLIN County Total:	**1**	**10**	**5**	**1**	**0**	**0**	**0**	**0**	**0**	**0**	**17**
GARRARD											
Nurses Registry And Home Health Corporation	0	0	0	1	0	0	0	0	0	0	1
GARRARD County Total:	**0**	**0**	**0**	**1**	**0**	**0**	**0**	**0**	**0**	**0**	**1**
HARRISON											
Nurses Registry And Home Health Corporation	0	0	2	0	0	0	0	0	0	0	2
Wedco District Health Dept./HHA	0	31	7	0	0	0	0	0	0	0	38
HARRISON County Total:	**0**	**31**	**9**	**0**	**0**	**0**	**0**	**0**	**0**	**0**	**40**

EPSDT Therapy

Age of Patients Served by Agency and County of Service

January - December 2010

Facility	Age < 1	Age 1-5	Age 6-14	Age 15-20	Age 21-32	Age 33-44	Age 45-64	Age 65-74	Age 75-84	Age 85+	Total Patients Served
JESSAMINE											
Caretenders Of The Bluegrass	0	0	0	1	0	0	0	0	0	0	1
Nurses Registry And Home Health Corporation	0	14	7	1	0	0	0	0	0	0	22
St. Joseph - ANC Home Care Services	0	0	1	0	0	0	0	0	0	0	1
JESSAMINE County Total:	**0**	**14**	**8**	**2**	**0**	**0**	**0**	**0**	**0**	**0**	**24**
LINCOLN											
Lifeline Health Care of Pulaski	0	0	1	0	0	0	0	0	0	0	1
St. Joseph - ANC Home Care Services	0	0	0	1	0	0	0	0	0	0	1
LINCOLN County Total:	**0**	**0**	**1**	**1**	**0**	**0**	**0**	**0**	**0**	**0**	**2**
MADISON											
Caretenders Of The Bluegrass	0	0	1	0	0	0	0	0	0	0	1
Mepco Home Health Agency	1	117	92	10	0	0	0	0	0	0	220
Nurses Registry And Home Health Corporation	0	6	10	5	0	0	0	0	0	0	21
MADISON County Total:	**1**	**123**	**103**	**15**	**0**	**0**	**0**	**0**	**0**	**0**	**242**
MERCER											
Caretenders Of The Bluegrass	0	1	0	0	0	0	0	0	0	0	1
McDowell Home Health Agency	0	0	1	0	0	0	0	0	0	0	1
Nurses Registry And Home Health Corporation	0	0	5	0	0	0	0	0	0	0	5
MERCER County Total:	**0**	**1**	**6**	**0**	**0**	**0**	**0**	**0**	**0**	**0**	**7**
NICHOLAS											
Nurses Registry And Home Health Corporation	0	1	0	0	0	0	0	0	0	0	1

EPSDT Therapy

Age of Patients Served by Agency and County of Service

January - December 2010

Facility	Age < 1	Age 1-5	Age 6-14	Age 15-20	Age 21-32	Age 33-44	Age 45-64	Age 65-74	Age 75-84	Age 85+	Total Patients Served
Wedco District Health Dept./HHA	0	6	8	3	0	0	0	0	0	0	17
NICHOLAS County Total:	**0**	**7**	**8**	**3**	**0**	**0**	**0**	**0**	**0**	**0**	**18**
POWELL											
Mepco Home Health Agency	0	10	9	1	0	0	0	0	0	0	20
POWELL County Total:	**0**	**10**	**9**	**1**	**0**	**0**	**0**	**0**	**0**	**0**	**20**
SCOTT											
Nurses Registry And Home Health Corporation	0	18	8	0	2	0	0	0	0	0	28
Wedco District Health Dept./HHA	0	39	11	2	0	0	0	0	0	0	52
SCOTT County Total:	**0**	**57**	**19**	**2**	**2**	**0**	**0**	**0**	**0**	**0**	**80**
WOODFORD											
Caretenders Of The Bluegrass	0	1	0	0	0	0	0	0	0	0	1
Nurses Registry And Home Health Corporation	0	4	5	0	0	0	0	0	0	0	9
WOODFORD County Total:	**0**	**5**	**5**	**0**	**0**	**0**	**0**	**0**	**0**	**0**	**10**
ADD 15 Totals:	**5**	**443**	**309**	**42**	**5**	**0**	**0**	**0**	**0**	**0**	**804**
Statewide Total:	**44**	**1,228**	**713**	**116**	**8**	**0**	**0**	**2**	**0**	**0**	**2,111**

KENTUCKY ANNUAL HOME HEALTH SERVICES REPORT

EPSDT Private Duty Nursing

Age of Patients Served by Agency and County of Service

January - December 2010

Facility	Age < 1	Age 1-5	Age 6-14	Age 15-20	Age 21-32	Age 33-44	Age 45-64	Age 65-74	Age 75-84	Age 85+	Total Patients Served
ADD: 1 PURCHASE											
CALLOWAY											
Intrepid USA Healthcare Services	0	0	1	0	0	0	0	0	0	0	1
CALLOWAY County Total:	**0**	**0**	**1**	**0**	**0**	**0**	**0**	**0**	**0**	**0**	**1**
GRAVES											
Intrepid USA Healthcare Services	0	0	0	1	0	0	0	0	0	0	1
GRAVES County Total:	**0**	**0**	**0**	**1**	**0**	**0**	**0**	**0**	**0**	**0**	**1**
ADD 1 Totals:	**0**	**0**	**1**	**1**	**0**	**0**	**0**	**0**	**0**	**0**	**2**
ADD: 5 LINCOLN TRAIL											
HARDIN											
Lincoln Trail District Health Dept HHA	0	0	0	1	0	0	0	0	0	0	1
HARDIN County Total:	**0**	**0**	**0**	**1**	**0**	**0**	**0**	**0**	**0**	**0**	**1**
LARUE											
Lincoln Trail District Health Dept HHA	0	0	0	1	0	0	0	0	0	0	1
LARUE County Total:	**0**	**0**	**0**	**1**	**0**	**0**	**0**	**0**	**0**	**0**	**1**
ADD 5 Totals:	**0**	**0**	**0**	**2**	**0**	**0**	**0**	**0**	**0**	**0**	**2**
ADD: 6 KIPDA											
JEFFERSON											
VNA Nazareth Home Care	0	0	1	0	0	0	0	0	0	0	1
JEFFERSON County Total:	**0**	**0**	**1**	**0**	**0**	**0**	**0**	**0**	**0**	**0**	**1**
OLDHAM											
VNA Nazareth Home Care	0	0	0	1	0	0	0	0	0	0	1

EPSDT Private Duty Nursing

Age of Patients Served by Agency and County of Service

January - December 2010

Facility	Age < 1	Age 1-5	Age 6-14	Age 15-20	Age 21-32	Age 33-44	Age 45-64	Age 65-74	Age 75-84	Age 85+	Total Patients Served
OLDHAM County Total:	**0**	**0**	**0**	**1**	**0**	**0**	**0**	**0**	**0**	**0**	**1**
ADD 6 Totals:	**0**	**0**	**1**	**1**	**0**	**0**	**0**	**0**	**0**	**0**	**2**
ADD: 7 NORTHERN KY											
BOONE											
Interim Healthcare of Cincinnati	0	2	4	4	0	0	0	0	0	0	10
Personal Touch Home Care of Ky Inc	0	0	2	0	0	0	0	0	0	0	2
St. Elizabeth - ANC Home Care	0	1	2	1	0	0	0	0	0	0	4
BOONE County Total:	**0**	**3**	**8**	**5**	**0**	**0**	**0**	**0**	**0**	**0**	**16**
CAMPBELL											
Interim Healthcare of Cincinnati	0	2	4	2	0	0	0	0	0	0	8
Personal Touch Home Care of Ky Inc	0	1	1	1	0	0	0	0	0	0	3
St. Elizabeth - ANC Home Care	0	0	1	0	0	0	0	0	0	0	1
CAMPBELL County Total:	**0**	**3**	**6**	**3**	**0**	**0**	**0**	**0**	**0**	**0**	**12**
GALLATIN											
St. Elizabeth - ANC Home Care	0	0	1	0	0	0	0	0	0	0	1
GALLATIN County Total:	**0**	**0**	**1**	**0**	**0**	**0**	**0**	**0**	**0**	**0**	**1**
GRANT											
Interim Healthcare of Cincinnati	0	2	0	0	0	0	0	0	0	0	2
Personal Touch Home Care of Ky Inc	0	2	1	1	0	0	0	0	0	0	4
GRANT County Total:	**0**	**4**	**1**	**1**	**0**	**0**	**0**	**0**	**0**	**0**	**6**
KENTON											
Interim Healthcare of Cincinnati	0	0	2	2	2	0	0	0	0	0	6
Personal Touch Home Care of Ky Inc	0	0	1	1	0	0	0	0	0	0	2
St. Elizabeth - ANC Home Care	0	1	3	0	0	0	0	0	0	0	4
KENTON County Total:	**0**	**1**	**6**	**3**	**2**	**0**	**0**	**0**	**0**	**0**	**12**

EPSDT Private Duty Nursing

Age of Patients Served by Agency and County of Service

January - December 2010

Facility	Age < 1	Age 1-5	Age 6-14	Age 15-20	Age 21-32	Age 33-44	Age 45-64	Age 65-74	Age 75-84	Age 85+	Total Patients Served
PENDLETON											
Personal Touch Home Care of Ky Inc	0	0	0	1	0	0	0	0	0	0	1
PENDLETON County Total:	**0**	**0**	**0**	**1**	**0**	**0**	**0**	**0**	**0**	**0**	**1**
ADD 7 Totals:	**0**	**11**	**22**	**13**	**2**	**0**	**0**	**0**	**0**	**0**	**48**
ADD: 9 GATEWAY											
ROWAN											
Personal Touch Home Care of Ky Inc	0	0	0	1	0	0	0	0	0	0	1
ROWAN County Total:	**0**	**0**	**0**	**1**	**0**	**0**	**0**	**0**	**0**	**0**	**1**
ADD 9 Totals:	**0**	**0**	**0**	**1**	**0**	**0**	**0**	**0**	**0**	**0**	**1**
ADD: 13 CUMBERLAND VALLEY											
LAUREL											
Professional Home Health Care Agency Inc	0	1	0	0	0	0	0	0	0	0	1
LAUREL County Total:	**0**	**1**	**0**	**0**	**0**	**0**	**0**	**0**	**0**	**0**	**1**
WHITLEY											
Whitley County Home Health Agency	0	3	2	0	0	0	0	0	0	0	5
WHITLEY County Total:	**0**	**3**	**2**	**0**	**0**	**0**	**0**	**0**	**0**	**0**	**5**
ADD 13 Totals:	**0**	**4**	**2**	**0**	**0**	**0**	**0**	**0**	**0**	**0**	**6**
ADD: 14 LAKE CUMBERLAND											
ADAIR											
Personal Touch Home Care of Ky Inc	1	0	0	0	0	0	0	0	0	0	1
ADAIR County Total:	**1**	**0**	**0**	**0**	**0**	**0**	**0**	**0**	**0**	**0**	**1**
ADD 14 Totals:	**1**	**0**	**0**	**0**	**0**	**0**	**0**	**0**	**0**	**0**	**1**

EPSDT Private Duty Nursing

Age of Patients Served by Agency and County of Service

January - December 2010

Facility	Age < 1	Age 1-5	Age 6-14	Age 15-20	Age 21-32	Age 33-44	Age 45-64	Age 65-74	Age 75-84	Age 85+	Total Patients Served
ADD: 15 BLUEGRASS											
CLARK											
Nurses Registry And Home Health Corporation	0	1	0	2	0	0	0	0	0	0	3
CLARK County Total:	**0**	**1**	**0**	**2**	**0**	**0**	**0**	**0**	**0**	**0**	**3**
FAYETTE											
Nurses Registry And Home Health Corporation	0	2	1	0	0	0	0	0	0	0	3
St. Joseph - ANC Home Care Services	0	1	1	0	0	0	1	0	0	0	3
FAYETTE County Total:	**0**	**3**	**2**	**0**	**0**	**0**	**1**	**0**	**0**	**0**	**6**
FRANKLIN											
Nurses Registry And Home Health Corporation	0	0	2	0	0	0	0	0	0	0	2
FRANKLIN County Total:	**0**	**0**	**2**	**0**	**0**	**0**	**0**	**0**	**0**	**0**	**2**
JESSAMINE											
Nurses Registry And Home Health Corporation	0	2	0	1	0	0	0	0	0	0	3
JESSAMINE County Total:	**0**	**2**	**0**	**1**	**0**	**0**	**0**	**0**	**0**	**0**	**3**
MADISON											
Nurses Registry And Home Health Corporation	0	1	3	0	0	0	0	0	0	0	4
St. Joseph - ANC Home Care Services	1	1	0	0	0	0	0	0	0	0	2
MADISON County Total:	**1**	**2**	**3**	**0**	**0**	**0**	**0**	**0**	**0**	**0**	**6**
SCOTT											
Nurses Registry And Home Health Corporation	0	0	1	0	1	0	0	0	0	0	2

EPSDT Private Duty Nursing

Age of Patients Served by Agency and County of Service

January - December 2010

Facility	Age < 1	Age 1-5	Age 6-14	Age 15-20	Age 21-32	Age 33-44	Age 45-64	Age 65-74	Age 75-84	Age 85+	Total Patients Served
SCOTT County Total:	**0**	**0**	**1**	**0**	**1**	**0**	**0**	**0**	**0**	**0**	**2**
ADD 15 Totals:	**1**	**8**	**8**	**3**	**1**	**0**	**1**	**0**	**0**	**0**	**22**
Statewide Total:	**2**	**23**	**34**	**21**	**3**	**0**	**1**	**0**	**0**	**0**	**84**

KENTUCKY ANNUAL HOME HEALTH SERVICES REPORT

Home and Community Based Services Waiver
Age of Patients Served by Agency and County of Service
January - December 2010

Facility	Age < 1	Age 1-5	Age 6-14	Age 15-20	Age 21-32	Age 33-44	Age 45-64	Age 65-74	Age 75-84	Age 85+	Total Patients Served
ADD: 1 PURCHASE											
BALLARD											
Purchase District Home Health Agency	0	0	2	1	0	1	4	2	1	1	12
BALLARD County Total:	**0**	**0**	**2**	**1**	**0**	**1**	**4**	**2**	**1**	**1**	**12**
CALLOWAY											
Intrepid USA Healthcare Services	0	0	3	1	2	0	4	3	2	2	17
Purchase District Home Health Agency	0	0	0	0	0	0	0	0	1	1	2
CALLOWAY County Total:	**0**	**0**	**3**	**1**	**2**	**0**	**4**	**3**	**3**	**3**	**19**
CARLISLE											
Purchase District Home Health Agency	0	0	0	0	0	0	1	1	1	1	4
CARLISLE County Total:	**0**	**0**	**0**	**0**	**0**	**0**	**1**	**1**	**1**	**1**	**4**
FULTON											
Caretenders	0	0	0	0	0	0	0	0	0	1	1
Purchase District Home Health Agency	0	0	0	0	1	0	3	2	2	1	9
Regional Home Care Parkway	0	0	0	0	1	1	4	4	6	2	18
FULTON County Total:	**0**	**0**	**0**	**0**	**2**	**1**	**7**	**6**	**8**	**4**	**28**
GRAVES											
Intrepid USA Healthcare Services	0	0	5	1	3	1	10	5	8	6	39
Purchase District Home Health Agency	0	0	0	1	1	4	5	5	2	4	22
GRAVES County Total:	**0**	**0**	**5**	**2**	**4**	**5**	**15**	**10**	**10**	**10**	**61**
HICKMAN											
Purchase District Home Health Agency	0	0	0	0	0	0	2	1	0	1	4

Home and Community Based Services Waiver
Age of Patients Served by Agency and County of Service
January - December 2010

Facility	Age < 1	Age 1-5	Age 6-14	Age 15-20	Age 21-32	Age 33-44	Age 45-64	Age 65-74	Age 75-84	Age 85+	Total Patients Served
Regional Home Care Parkway	0	0	0	0	0	0	1	1	0	0	2
HICKMAN County Total:	**0**	**0**	**0**	**0**	**0**	**0**	**3**	**2**	**0**	**1**	**6**
MARSHALL											
Baptist Hospital East Home Health Agency	0	0	0	0	0	0	2	4	3	1	10
Intrepid USA Healthcare Services	0	0	0	0	2	2	3	1	1	1	10
Purchase District Home Health Agency	0	0	0	0	0	0	3	0	2	0	5
MARSHALL County Total:	**0**	**0**	**0**	**0**	**2**	**2**	**8**	**5**	**6**	**2**	**25**
MCCRACKEN											
Baptist Hospital East Home Health Agency	0	0	0	1	8	6	48	21	26	19	129
Intrepid USA Healthcare Services	0	0	0	0	5	5	9	5	0	2	26
Purchase District Home Health Agency	0	1	5	1	6	4	9	7	1	2	36
MCCRACKEN County Total:	**0**	**1**	**5**	**2**	**19**	**15**	**66**	**33**	**27**	**23**	**191**
ADD 1 Totals:	**0**	**1**	**15**	**6**	**29**	**24**	**108**	**62**	**56**	**45**	**346**
ADD: 2 PENNYRILE											
CALDWELL											
Lifeline Health Care of Lincare	0	0	0	0	1	0	2	0	2	0	5
Regional Medical Center Home Health Agency	0	0	0	0	1	0	2	0	0	0	3
CALDWELL County Total:	**0**	**0**	**0**	**0**	**2**	**0**	**4**	**0**	**2**	**0**	**8**
CHRISTIAN											
Gentiva Health Services	0	0	0	0	4	2	15	24	17	13	75
Lifeline Health Care of Lincare	0	0	0	0	0	2	5	0	5	0	12
Pro-Care Home Health	0	0	0	0	0	0	2	0	1	0	3

Home and Community Based Services Waiver
Age of Patients Served by Agency and County of Service
January - December 2010

Facility	Age < 1	Age 1-5	Age 6-14	Age 15-20	Age 21-32	Age 33-44	Age 45-64	Age 65-74	Age 75-84	Age 85+	Total Patients Served
Regional Medical Center Home Health Agency	0	0	0	0	0	1	2	1	1	2	7
CHRISTIAN County Total:	**0**	**0**	**0**	**0**	**4**	**5**	**24**	**25**	**24**	**15**	**97**
CRITTENDEN											
Marion Home Health Agency	0	0	0	0	0	0	1	0	0	1	2
Regional Medical Center Home Health Agency	0	0	0	0	0	0	0	1	0	0	1
CRITTENDEN County Total:	**0**	**0**	**0**	**0**	**0**	**0**	**1**	**1**	**0**	**1**	**3**
HOPKINS											
Caretenders	0	0	0	0	0	0	0	9	7	2	18
Pro-Care Home Health	0	1	3	0	2	3	7	7	4	2	29
Regional Medical Center Home Health Agency	0	0	1	1	7	2	21	13	6	4	55
HOPKINS County Total:	**0**	**1**	**4**	**1**	**9**	**5**	**28**	**29**	**17**	**8**	**102**
LIVINGSTON											
Lifeline Home Health	0	0	0	0	1	0	4	2	0	0	7
LIVINGSTON County Total:	**0**	**0**	**0**	**0**	**1**	**0**	**4**	**2**	**0**	**0**	**7**
LYON											
Lifeline Health Care of Lincare	0	0	0	0	0	0	4	1	0	0	5
Marion Home Health Agency	0	0	0	0	0	0	0	0	0	1	1
LYON County Total:	**0**	**0**	**0**	**0**	**0**	**0**	**4**	**1**	**0**	**1**	**6**
MUHLENBERG											
Muhlenberg Comm Hospital Home Health Agency	0	0	2	2	1	2	6	6	5	1	25

Home and Community Based Services Waiver
Age of Patients Served by Agency and County of Service
January - December 2010

Facility	Age < 1	Age 1-5	Age 6-14	Age 15-20	Age 21-32	Age 33-44	Age 45-64	Age 65-74	Age 75-84	Age 85+	Total Patients Served
Regional Medical Center Home Health Agency	0	0	0	0	0	0	5	2	0	0	7
MUHLENBERG County Total:	**0**	**0**	**2**	**2**	**1**	**2**	**11**	**8**	**5**	**1**	**32**
TODD											
Gentiva Health Services	0	0	0	0	0	1	6	2	5	2	16
Lifeline Health Care of Logan	0	0	0	0	2	0	0	2	3	1	8
TODD County Total:	**0**	**0**	**0**	**0**	**2**	**1**	**6**	**4**	**8**	**3**	**24**
TRIGG											
Gentiva Health Services	0	0	0	0	0	0	2	1	1	2	6
Lifeline Health Care of Lincare	0	0	0	0	0	1	3	2	2	0	8
Regional Medical Center Home Health Agency	0	0	0	0	0	0	0	0	1	0	1
TRIGG County Total:	**0**	**0**	**0**	**0**	**0**	**1**	**5**	**3**	**4**	**2**	**15**
ADD 2 Totals:	**0**	**1**	**6**	**3**	**19**	**14**	**87**	**73**	**60**	**31**	**294**
ADD: 3 GREEN RIVER											
DAVIESS											
Caretenders	0	16	13	9	2	6	29	23	28	31	157
OMHS Home Care Services	0	0	5	2	11	9	37	14	8	11	97
Pro-Care Home Health	0	0	0	0	0	1	14	1	7	3	26
DAVIESS County Total:	**0**	**16**	**18**	**11**	**13**	**16**	**80**	**38**	**43**	**45**	**280**
HANCOCK											
Caretenders	0	0	0	0	1	2	1	0	0	1	5
OMHS Home Care Services	0	0	1	1	1	0	2	2	1	1	9
HANCOCK County Total:	**0**	**0**	**1**	**1**	**2**	**2**	**3**	**2**	**1**	**2**	**14**

Home and Community Based Services Waiver
Age of Patients Served by Agency and County of Service
January - December 2010

Facility	Age < 1	Age 1-5	Age 6-14	Age 15-20	Age 21-32	Age 33-44	Age 45-64	Age 65-74	Age 75-84	Age 85+	Total Patients Served
HENDERSON											
Caretenders	0	1	3	4	2	2	22	24	8	9	75
Methodist Hospital HHA	0	1	1	0	0	4	22	14	9	5	56
Pro-Care Home Health	0	0	0	0	0	0	0	1	1	0	2
HENDERSON County Total:	**0**	**2**	**4**	**4**	**2**	**6**	**44**	**39**	**18**	**14**	**133**
MCLEAN											
Caretenders	0	0	0	0	0	0	0	0	0	2	2
OMHS Home Care Services	0	0	0	0	1	1	3	0	3	1	9
Pro-Care Home Health	0	0	0	1	0	0	0	0	2	0	3
Regional Medical Center Home Health Agency	0	0	0	0	0	1	1	0	2	0	4
MCLEAN County Total:	**0**	**0**	**0**	**1**	**1**	**2**	**4**	**0**	**7**	**3**	**18**
OHIO											
Caretenders	0	0	0	0	0	1	0	4	1	3	9
OMHS Home Care Services	0	0	0	0	0	0	2	1	1	1	5
Pro-Care Home Health	0	1	0	0	1	4	12	17	8	5	48
OHIO County Total:	**0**	**1**	**0**	**0**	**1**	**5**	**14**	**22**	**10**	**9**	**62**
UNION											
Caretenders	0	0	0	1	1	1	1	1	0	2	7
Intrepid USA Healthcare Services	0	0	0	0	0	1	1	0	0	0	2
Methodist Hospital HHA	1	1	0	0	1	1	5	0	1	0	10
UNION County Total:	**1**	**1**	**0**	**1**	**2**	**3**	**7**	**1**	**1**	**2**	**19**
WEBSTER											
Caretenders	0	0	0	0	0	0	0	2	5	2	9
Intrepid USA Healthcare Services	0	0	0	0	0	0	0	0	1	0	1

Home and Community Based Services Waiver
Age of Patients Served by Agency and County of Service
January - December 2010

Facility	Age < 1	Age 1-5	Age 6-14	Age 15-20	Age 21-32	Age 33-44	Age 45-64	Age 65-74	Age 75-84	Age 85+	Total Patients Served
Methodist Hospital HHA	0	1	0	0	0	1	2	1	0	0	5
Pro-Care Home Health	0	0	0	0	0	0	1	0	1	0	2
Regional Medical Center Home Health Agency	0	0	0	0	2	1	2	1	1	1	8
WEBSTER County Total:	**0**	**1**	**0**	**0**	**2**	**2**	**5**	**4**	**8**	**3**	**25**
ADD 3 Totals:	**1**	**21**	**23**	**18**	**23**	**36**	**157**	**106**	**88**	**78**	**551**
ADD: 4 BARREN RIVER											
ALLEN											
Lifeline Health Care of Warren	0	0	0	0	0	0	2	1	1	0	4
The Medical Ctr at Bowling Green Home Care Program	0	0	0	0	2	2	9	5	1	4	23
ALLEN County Total:	**0**	**0**	**0**	**0**	**2**	**2**	**11**	**6**	**2**	**4**	**27**
BARREN											
T J Samson Community Hospital Home Care Program	0	0	0	1	7	3	12	8	4	5	40
BARREN County Total:	**0**	**0**	**0**	**1**	**7**	**3**	**12**	**8**	**4**	**5**	**40**
BUTLER											
Lifeline Health Care of Warren	0	1	0	0	1	1	4	5	3	4	19
The Medical Ctr at Bowling Green Home Care Program	0	0	0	0	1	1	8	2	1	0	13
BUTLER County Total:	**0**	**1**	**0**	**0**	**2**	**2**	**12**	**7**	**4**	**4**	**32**
EDMONSON											
Lifeline Health Care of Warren	0	0	0	0	0	0	6	6	11	1	24
The Medical Ctr at Bowling Green Home Care Program	0	0	0	0	2	0	5	1	3	1	12
EDMONSON County Total:	**0**	**0**	**0**	**0**	**2**	**0**	**11**	**7**	**14**	**2**	**36**

Home and Community Based Services Waiver
Age of Patients Served by Agency and County of Service
January - December 2010

Facility	Age < 1	Age 1-5	Age 6-14	Age 15-20	Age 21-32	Age 33-44	Age 45-64	Age 65-74	Age 75-84	Age 85+	Total Patients Served
HART											
Lifeline Health Care of Warren	0	0	0	1	0	0	1	4	2	3	11
T J Samson Community Hospital Home Care Program	0	0	0	0	1	1	8	2	1	1	14
HART County Total:	**0**	**0**	**0**	**1**	**1**	**1**	**9**	**6**	**3**	**4**	**25**
LOGAN											
Lifeline Health Care of Logan	0	0	1	0	1	3	4	0	1	2	12
Pro-Care Home Health	0	0	0	0	1	0	11	12	14	7	45
LOGAN County Total:	**0**	**0**	**1**	**0**	**2**	**3**	**15**	**12**	**15**	**9**	**57**
METCALFE											
Monroe County Medical Ctr Home Health Agency	0	0	0	0	0	0	0	1	0	0	1
Personal Touch Home Care of Ky Inc	0	0	0	0	0	1	7	18	4	6	36
T J Samson Community Hospital Home Care Program	0	0	0	0	1	0	3	3	3	3	13
METCALFE County Total:	**0**	**0**	**0**	**0**	**1**	**1**	**10**	**22**	**7**	**9**	**50**
MONROE											
Monroe County Medical Ctr Home Health Agency	0	0	0	1	4	3	2	16	6	12	44
MONROE County Total:	**0**	**0**	**0**	**1**	**4**	**3**	**2**	**16**	**6**	**12**	**44**
SIMPSON											
Lifeline Health Care of Warren	0	1	2	0	0	2	7	1	4	2	19
The Medical Ctr at Bowling Green Home Care Program	0	0	0	0	0	0	3	1	1	0	5
SIMPSON County Total:	**0**	**1**	**2**	**0**	**0**	**2**	**10**	**2**	**5**	**2**	**24**

Home and Community Based Services Waiver
Age of Patients Served by Agency and County of Service
January - December 2010

Facility	Age < 1	Age 1-5	Age 6-14	Age 15-20	Age 21-32	Age 33-44	Age 45-64	Age 65-74	Age 75-84	Age 85+	Total Patients Served
WARREN											
Lifeline Health Care of Warren	0	0	0	0	1	2	8	6	5	1	23
Pro-Care Home Health	0	0	0	0	1	0	5	4	1	2	13
The Medical Ctr at Bowling Green Home Care Program	0	1	0	2	9	10	44	20	34	10	130
WARREN County Total:	**0**	**1**	**0**	**2**	**11**	**12**	**57**	**30**	**40**	**13**	**166**
ADD 4 Totals:	**0**	**3**	**3**	**5**	**32**	**29**	**149**	**116**	**100**	**64**	**501**
ADD: 5 LINCOLN TRAIL											
BRECKINRIDGE											
Breckinridge Memorial Hospital HHA	0	0	0	0	0	0	0	1	1	0	2
Intrepid USA Healthcare Services	0	0	0	0	0	0	0	0	0	1	1
Lincoln Trail District Health Dept HHA	0	0	0	0	0	1	3	4	1	0	9
BRECKINRIDGE County Total:	**0**	**0**	**0**	**0**	**0**	**1**	**3**	**5**	**2**	**1**	**12**
GRAYSON											
Amedisys Home Health	0	0	0	0	0	0	0	1	0	0	1
Intrepid USA Healthcare Services	0	0	0	0	0	0	1	0	7	1	9
Lincoln Trail District Health Dept HHA	0	0	0	0	0	1	0	2	1	0	4
Twin Lakes Home Health Agency	0	0	0	0	0	0	1	0	0	1	2
GRAYSON County Total:	**0**	**0**	**0**	**0**	**0**	**1**	**2**	**3**	**8**	**2**	**16**
HARDIN											
Amedisys Home Health	0	0	0	0	0	0	0	0	0	1	1
Caretenders	0	0	0	0	0	1	6	15	6	1	29
Intrepid USA Healthcare Services	0	0	0	0	1	0	1	2	1	0	5
Lifeline Health Care of Warren	0	0	0	0	0	0	0	1	0	0	1

Home and Community Based Services Waiver
Age of Patients Served by Agency and County of Service
January - December 2010

Facility	Age < 1	Age 1-5	Age 6-14	Age 15-20	Age 21-32	Age 33-44	Age 45-64	Age 65-74	Age 75-84	Age 85+	Total Patients Served
Lincoln Trail District Health Dept HHA	0	0	1	1	3	1	5	1	2	0	14
HARDIN County Total:	**0**	**0**	**1**	**1**	**4**	**2**	**12**	**19**	**9**	**2**	**50**
LARUE											
Intrepid USA Healthcare Services	0	0	0	0	0	0	1	2	0	1	4
Lincoln Trail District Health Dept HHA	0	0	0	0	1	0	5	0	4	1	11
LARUE County Total:	**0**	**0**	**0**	**0**	**1**	**0**	**6**	**2**	**4**	**2**	**15**
MARION											
Intrepid USA Healthcare Services	0	0	0	0	0	0	1	3	5	3	12
Lincoln Trail District Health Dept HHA	0	0	0	0	1	0	5	3	3	2	14
MARION County Total:	**0**	**0**	**0**	**0**	**1**	**0**	**6**	**6**	**8**	**5**	**26**
MEADE											
Intrepid USA Healthcare Services	0	0	0	0	0	1	1	0	0	0	2
Lincoln Trail District Health Dept HHA	0	0	0	0	0	0	1	1	1	0	3
MEADE County Total:	**0**	**0**	**0**	**0**	**0**	**1**	**2**	**1**	**1**	**0**	**5**
NELSON											
Intrepid USA Healthcare Services	0	0	1	1	1	3	4	2	0	0	12
NELSON County Total:	**0**	**0**	**1**	**1**	**1**	**3**	**4**	**2**	**0**	**0**	**12**
WASHINGTON											
Intrepid USA Healthcare Services	0	0	0	0	0	0	0	0	2	0	2
Lincoln Trail District Health Dept HHA	0	0	0	0	0	2	3	0	2	0	7
WASHINGTON County Total:	**0**	**0**	**0**	**0**	**0**	**2**	**3**	**0**	**4**	**0**	**9**
ADD 5 Totals:	**0**	**0**	**2**	**2**	**7**	**10**	**38**	**38**	**36**	**12**	**145**
ADD: 6 KIPDA											
BULLITT											
Caretenders	0	0	0	0	4	6	5	13	7	7	42

Home and Community Based Services Waiver
Age of Patients Served by Agency and County of Service
January - December 2010

Facility	Age < 1	Age 1-5	Age 6-14	Age 15-20	Age 21-32	Age 33-44	Age 45-64	Age 65-74	Age 75-84	Age 85+	Total Patients Served
Intrepid USA Healthcare Services	0	0	0	0	0	0	0	1	0	0	1
ResCare Homecare	0	3	10	3	2	0	5	1	0	0	24
BULLITT County Total:	**0**	**3**	**10**	**3**	**6**	**6**	**10**	**15**	**7**	**7**	**67**
HENRY											
North Central District Home Health Agency	0	11	6	3	0	2	4	2	4	2	34
ResCare Homecare	0	0	6	4	1	0	3	0	0	0	14
HENRY County Total:	**0**	**11**	**12**	**7**	**1**	**2**	**7**	**2**	**4**	**2**	**48**
JEFFERSON											
Caretenders	0	0	7	10	84	78	100	176	121	74	650
ResCare Homecare	0	82	161	51	36	20	48	19	18	19	454
JEFFERSON County Total:	**0**	**82**	**168**	**61**	**120**	**98**	**148**	**195**	**139**	**93**	**1,104**
OLDHAM											
Caretenders	0	0	1	0	2	4	1	4	4	0	16
North Central District Home Health Agency	0	3	0	0	0	2	3	3	0	0	11
ResCare Homecare	0	2	24	6	3	0	3	2	0	1	41
OLDHAM County Total:	**0**	**5**	**25**	**6**	**5**	**6**	**7**	**9**	**4**	**1**	**68**
SHELBY											
Caretenders	0	0	0	0	0	0	2	3	6	2	13
North Central District Home Health Agency	0	2	3	0	1	2	6	1	4	2	21
ResCare Homecare	0	3	5	1	0	1	0	1	1	0	12
SHELBY County Total:	**0**	**5**	**8**	**1**	**1**	**3**	**8**	**5**	**11**	**4**	**46**
SPENCER											
Caretenders	0	0	0	0	0	1	0	3	4	2	10
ResCare Homecare	0	2	5	2	0	0	0	0	0	0	9
SPENCER County Total:	**0**	**2**	**5**	**2**	**0**	**1**	**0**	**3**	**4**	**2**	**19**

Home and Community Based Services Waiver
Age of Patients Served by Agency and County of Service
January - December 2010

Facility	Age < 1	Age 1-5	Age 6-14	Age 15-20	Age 21-32	Age 33-44	Age 45-64	Age 65-74	Age 75-84	Age 85+	Total Patients Served
TRIMBLE											
North Central District Home Health Agency	0	2	2	0	1	0	0	0	0	0	5
ResCare Homecare	0	0	2	4	0	1	2	1	0	0	10
TRIMBLE County Total:	**0**	**2**	**4**	**4**	**1**	**1**	**2**	**1**	**0**	**0**	**15**
ADD 6 Totals:	**0**	**110**	**232**	**84**	**134**	**117**	**182**	**230**	**169**	**109**	**1,367**
ADD: 7 NORTHERN KY											
BOONE											
Caretenders Of Northern Ky	0	0	30	84	22	11	9	17	12	8	193
Interim Healthcare of Cincinnati	0	2	6	6	2	2	1	0	0	0	19
Personal Touch Home Care of Ky Inc	1	1	3	2	5	12	21	5	3	1	54
St. Elizabeth - ANC Home Care	0	2	22	4	12	2	21	9	7	3	82
Visiting Nurse Association of Greater Cincinnati & Northern KY	0	0	0	0	0	2	2	0	2	1	7
BOONE County Total:	**1**	**5**	**61**	**96**	**41**	**29**	**54**	**31**	**24**	**13**	**355**
CAMPBELL											
Caretenders Of Northern Ky	0	1	20	22	14	1	12	21	11	9	111
Interim Healthcare of Cincinnati	0	2	3	2	2	0	1	0	0	0	10
Personal Touch Home Care of Ky Inc	1	1	5	1	3	1	45	17	12	3	89
St. Elizabeth - ANC Home Care	0	1	14	1	9	3	12	5	0	0	45
Visiting Nurse Association of Greater Cincinnati & Northern KY	0	0	0	0	0	1	3	1	9	10	24
CAMPBELL County Total:	**1**	**5**	**42**	**26**	**28**	**6**	**73**	**44**	**32**	**22**	**279**
CARROLL											
Personal Touch Home Care of Ky Inc	0	0	1	0	0	0	3	1	2	0	7

Home and Community Based Services Waiver
Age of Patients Served by Agency and County of Service
January - December 2010

Facility	Age < 1	Age 1-5	Age 6-14	Age 15-20	Age 21-32	Age 33-44	Age 45-64	Age 65-74	Age 75-84	Age 85+	Total Patients Served
Three Rivers District Home Health Agency	0	0	0	0	0	1	0	0	0	0	1
CARROLL County Total:	**0**	**0**	**1**	**0**	**0**	**1**	**3**	**1**	**2**	**0**	**8**
GALLATIN											
Personal Touch Home Care of Ky Inc	0	0	3	0	3	8	7	6	1	1	29
St. Elizabeth - ANC Home Care	0	0	1	0	0	0	0	0	0	0	1
Three Rivers District Home Health Agency	0	0	0	0	1	0	1	1	0	0	3
GALLATIN County Total:	**0**	**0**	**4**	**0**	**4**	**8**	**8**	**7**	**1**	**1**	**33**
GRANT											
Interim Healthcare of Cincinnati	0	2	0	0	0	0	0	0	0	0	2
Personal Touch Home Care of Ky Inc	0	10	10	3	12	4	10	3	3	2	57
St. Elizabeth - ANC Home Care	0	0	3	0	0	0	3	2	2	0	10
Three Rivers District Home Health Agency	0	0	0	0	1	0	0	1	0	0	2
GRANT County Total:	**0**	**12**	**13**	**3**	**13**	**4**	**13**	**6**	**5**	**2**	**71**
KENTON											
Caretenders Of Northern Ky	0	0	36	58	21	20	21	22	25	10	213
Interim Healthcare of Cincinnati	0	3	3	1	3	2	6	5	0	0	23
Personal Touch Home Care of Ky Inc	2	5	13	3	10	12	58	23	15	7	148
St. Elizabeth - ANC Home Care	0	5	18	10	20	12	19	14	9	3	110
Visiting Nurse Association of Greater Cincinnati & Northern KY	0	0	0	0	0	0	6	2	0	1	9
KENTON County Total:	**2**	**13**	**70**	**72**	**54**	**46**	**110**	**66**	**49**	**21**	**503**
OWEN											
Personal Touch Home Care of Ky Inc	0	0	1	0	2	0	2	4	1	0	10
Three Rivers District Home Health Agency	0	0	0	0	0	0	1	1	2	0	4
OWEN County Total:	**0**	**0**	**1**	**0**	**2**	**0**	**3**	**5**	**3**	**0**	**14**

Home and Community Based Services Waiver
Age of Patients Served by Agency and County of Service
January - December 2010

Facility	Age < 1	Age 1-5	Age 6-14	Age 15-20	Age 21-32	Age 33-44	Age 45-64	Age 65-74	Age 75-84	Age 85+	Total Patients Served
PENDLETON											
Personal Touch Home Care of Ky Inc	1	2	3	4	2	5	15	8	5	0	45
Three Rivers District Home Health Agency	0	0	0	0	0	1	1	0	0	1	3
PENDLETON County Total:	**1**	**2**	**3**	**4**	**2**	**6**	**16**	**8**	**5**	**1**	**48**
ADD 7 Totals:	**5**	**37**	**195**	**201**	**144**	**100**	**280**	**168**	**121**	**60**	**1,311**
ADD: 8 BUFFALO TRACE											
BRACKEN											
Hayswood Home Health Service	0	0	0	0	0	0	1	0	0	0	1
Personal Touch Home Care of Ky Inc	0	0	0	2	0	0	12	1	4	1	20
BRACKEN County Total:	**0**	**0**	**0**	**2**	**0**	**0**	**13**	**1**	**4**	**1**	**21**
FLEMING											
Hayswood Home Health Service	0	0	0	0	2	1	9	10	6	1	29
St. Claire Medical Ctr Home Health Agency	0	0	0	0	0	0	4	4	7	2	17
FLEMING County Total:	**0**	**0**	**0**	**0**	**2**	**1**	**13**	**14**	**13**	**3**	**46**
LEWIS											
Hayswood Home Health Service	0	0	0	0	0	1	7	3	1	2	14
St. Claire Medical Ctr Home Health Agency	0	0	0	1	0	0	6	3	3	3	16
LEWIS County Total:	**0**	**0**	**0**	**1**	**0**	**1**	**13**	**6**	**4**	**5**	**30**
MASON											
Hayswood Home Health Service	0	0	0	0	1	1	4	5	8	5	24
Personal Touch Home Care of Ky Inc	0	2	1	0	0	2	5	1	7	2	20
MASON County Total:	**0**	**2**	**1**	**0**	**1**	**3**	**9**	**6**	**15**	**7**	**44**
ROBERTSON											
Personal Touch Home Care of Ky Inc	0	0	0	0	0	0	1	2	0	0	3
ROBERTSON County Total:	**0**	**0**	**0**	**0**	**0**	**0**	**1**	**2**	**0**	**0**	**3**

Home and Community Based Services Waiver
Age of Patients Served by Agency and County of Service
January - December 2010

Facility	Age < 1	Age 1-5	Age 6-14	Age 15-20	Age 21-32	Age 33-44	Age 45-64	Age 65-74	Age 75-84	Age 85+	Total Patients Served
ADD 8 Totals:	**0**	**2**	**1**	**3**	**3**	**5**	**49**	**29**	**36**	**16**	**144**
ADD: 9 GATEWAY											
BATH											
St. Claire Medical Ctr Home Health Agency	0	1	0	6	0	2	3	2	3	2	19
BATH County Total:	**0**	**1**	**0**	**6**	**0**	**2**	**3**	**2**	**3**	**2**	**19**
MENIFEE											
Morgan County ARH Home Health Agency	0	0	0	0	1	0	0	0	1	0	2
St. Claire Medical Ctr Home Health Agency	0	0	0	1	0	2	6	3	2	2	16
MENIFEE County Total:	**0**	**0**	**0**	**1**	**1**	**2**	**6**	**3**	**3**	**2**	**18**
MONTGOMERY											
St. Claire Medical Ctr Home Health Agency	0	0	0	2	2	3	13	5	6	5	36
MONTGOMERY County Total:	**0**	**0**	**0**	**2**	**2**	**3**	**13**	**5**	**6**	**5**	**36**
MORGAN											
Morgan County ARH Home Health Agency	0	0	0	0	0	7	16	11	14	6	54
MORGAN County Total:	**0**	**0**	**0**	**0**	**0**	**7**	**16**	**11**	**14**	**6**	**54**
ROWAN											
Personal Touch Home Care of Ky Inc	0	0	3	2	0	7	10	4	5	0	31
St. Claire Medical Ctr Home Health Agency	1	1	1	0	1	2	14	7	11	1	39
ROWAN County Total:	**1**	**1**	**4**	**2**	**1**	**9**	**24**	**11**	**16**	**1**	**70**
ADD 9 Totals:	**1**	**2**	**4**	**11**	**4**	**23**	**62**	**32**	**42**	**16**	**197**
ADD: 10 FIVCO											
BOYD											
Bellefonte Home Health Care Agency	0	3	1	1	3	0	4	0	1	3	16

Home and Community Based Services Waiver
Age of Patients Served by Agency and County of Service
January - December 2010

Facility	Age < 1	Age 1-5	Age 6-14	Age 15-20	Age 21-32	Age 33-44	Age 45-64	Age 65-74	Age 75-84	Age 85+	Total Patients Served
Family Home Health Care	0	0	0	0	0	0	0	2	0	0	2
BOYD County Total:	**0**	**3**	**1**	**1**	**3**	**0**	**4**	**2**	**1**	**3**	**18**
CARTER											
Bellefonte Home Health Care Agency	0	1	2	1	1	1	2	0	0	0	8
St. Claire Medical Ctr Home Health Agency	0	0	0	0	3	1	7	9	8	4	32
CARTER County Total:	**0**	**1**	**2**	**1**	**4**	**2**	**9**	**9**	**8**	**4**	**40**
ELLIOTT											
St. Claire Medical Ctr Home Health Agency	0	0	0	0	0	0	4	8	6	2	20
ELLIOTT County Total:	**0**	**0**	**0**	**0**	**0**	**0**	**4**	**8**	**6**	**2**	**20**
GREENUP											
Bellefonte Home Health Care Agency	0	0	0	1	4	0	4	2	0	2	13
Family Home Health Care	0	0	0	0	0	0	0	1	0	0	1
GREENUP County Total:	**0**	**0**	**0**	**1**	**4**	**0**	**4**	**3**	**0**	**2**	**14**
LAWRENCE											
Bellefonte Home Health Care Agency	0	0	0	0	0	0	0	1	0	0	1
Three Rivers Home Care	0	0	3	2	0	0	16	13	3	3	40
LAWRENCE County Total:	**0**	**0**	**3**	**2**	**0**	**0**	**16**	**14**	**3**	**3**	**41**
ADD 10 Totals:	**0**	**4**	**6**	**5**	**11**	**2**	**37**	**36**	**18**	**14**	**133**
ADD: 11 BIG SANDY											
FLOYD											
Highlands Home	0	0	0	0	1	4	5	1	4	0	15
McDowell ARH Home Health Agency	0	0	6	0	2	3	21	14	3	2	51
Pikeville Medical Center Home Health Agency	0	0	0	0	0	3	10	4	7	1	25
FLOYD County Total:	**0**	**0**	**6**	**0**	**3**	**10**	**36**	**19**	**14**	**3**	**91**

Home and Community Based Services Waiver
Age of Patients Served by Agency and County of Service
January - December 2010

Facility	Age < 1	Age 1-5	Age 6-14	Age 15-20	Age 21-32	Age 33-44	Age 45-64	Age 65-74	Age 75-84	Age 85+	Total Patients Served
JOHNSON											
Highlands Home	0	0	0	0	0	0	2	0	2	1	5
Johnson Magoffin Home Health Agency	0	2	4	0	0	4	14	1	8	0	33
JOHNSON County Total:	**0**	**2**	**4**	**0**	**0**	**4**	**16**	**1**	**10**	**1**	**38**
MAGOFFIN											
Johnson Magoffin Home Health Agency	0	0	0	1	0	0	10	13	8	5	37
MAGOFFIN County Total:	**0**	**0**	**0**	**1**	**0**	**0**	**10**	**13**	**8**	**5**	**37**
MARTIN											
Memorial Hospital Home Health	0	0	0	0	2	0	14	7	3	3	29
Three Rivers Home Care	0	0	0	0	0	0	2	0	0	1	3
MARTIN County Total:	**0**	**0**	**0**	**0**	**2**	**0**	**16**	**7**	**3**	**4**	**32**
PIKE											
ARH Pike County Home Health Agency	0	0	2	1	0	0	14	5	3	2	27
Home Care Health Services Inc	0	0	0	0	1	2	12	8	4	4	31
Pikeville Medical Center Home Health Agency	0	1	0	0	1	1	16	12	4	4	39
PIKE County Total:	**0**	**1**	**2**	**1**	**2**	**3**	**42**	**25**	**11**	**10**	**97**
ADD 11 Totals:	**0**	**3**	**12**	**2**	**7**	**17**	**120**	**65**	**46**	**23**	**295**
ADD: 12 KY RIVER											
BREATHITT											
Breathitt County Home Health Agency	0	0	4	0	1	2	25	26	16	4	78
Hazard Appalachian Regional Healthcare HHA	0	0	0	0	0	0	0	0	1	0	1
BREATHITT County Total:	**0**	**0**	**4**	**0**	**1**	**2**	**25**	**26**	**17**	**4**	**79**

Home and Community Based Services Waiver
Age of Patients Served by Agency and County of Service
January - December 2010

Facility	Age < 1	Age 1-5	Age 6-14	Age 15-20	Age 21-32	Age 33-44	Age 45-64	Age 65-74	Age 75-84	Age 85+	Total Patients Served
KNOTT											
Hazard Appalachian Regional Healthcare HHA	0	0	0	0	1	0	3	2	0	1	7
McDowell ARH Home Health Agency	0	0	0	0	0	1	8	7	7	4	27
Whitesburg ARH Home Health Agency	0	0	0	0	0	0	1	1	0	0	2
KNOTT County Total:	**0**	**0**	**0**	**0**	**1**	**1**	**12**	**10**	**7**	**5**	**36**
LESLIE											
Mary Breckinridge HHA	0	0	0	0	1	4	19	26	10	15	75
Memorial Hospital Home Health	0	0	0	0	1	0	0	0	1	1	3
LESLIE County Total:	**0**	**0**	**0**	**0**	**2**	**4**	**19**	**26**	**11**	**16**	**78**
LETCHER											
ARH Pike County Home Health Agency	0	0	0	0	0	0	0	1	1	1	3
Pikeville Medical Center Home Health Agency	0	0	0	0	0	0	1	1	0	0	2
Whitesburg ARH Home Health Agency	0	1	1	0	4	5	23	15	14	5	68
LETCHER County Total:	**0**	**1**	**1**	**0**	**4**	**5**	**24**	**17**	**15**	**6**	**73**
PERRY											
Hazard Appalachian Regional Healthcare HHA	0	0	0	0	0	5	19	13	5	1	43
Mary Breckinridge HHA	0	0	0	0	0	0	2	0	0	0	2
PERRY County Total:	**0**	**0**	**0**	**0**	**0**	**5**	**21**	**13**	**5**	**1**	**45**
ADD 12 Totals:	**0**	**1**	**5**	**0**	**8**	**17**	**101**	**92**	**55**	**32**	**311**
ADD: 13 CUMBERLAND VALLEY											
BELL											
Amedysis Home Health Care	0	0	0	0	0	0	0	3	1	0	4
Cumberland Valley District HHA	0	1	0	1	5	3	23	14	10	2	59

Home and Community Based Services Waiver
Age of Patients Served by Agency and County of Service
January - December 2010

Facility	Age < 1	Age 1-5	Age 6-14	Age 15-20	Age 21-32	Age 33-44	Age 45-64	Age 65-74	Age 75-84	Age 85+	Total Patients Served
Memorial Hospital Home Health	0	0	0	0	1	0	0	0	0	0	1
Middlesboro ARH Home Health Agency	0	0	0	0	1	0	7	4	3	2	17
BELL County Total:	**0**	**1**	**0**	**1**	**7**	**3**	**30**	**21**	**14**	**4**	**81**
CLAY											
Cumberland Valley District HHA	0	0	0	1	2	2	11	9	3	3	31
Mary Breckinridge HHA	0	0	0	0	0	0	2	0	2	2	6
Memorial Hospital Home Health	0	0	1	0	0	1	10	7	5	1	25
CLAY County Total:	**0**	**0**	**1**	**1**	**2**	**3**	**23**	**16**	**10**	**6**	**62**
HARLAN											
Cumberland Valley District HHA	0	0	0	0	1	6	29	21	15	4	76
Harlan Applachian Regional Hospital HHA	0	0	0	0	2	2	15	9	5	2	35
HARLAN County Total:	**0**	**0**	**0**	**0**	**3**	**8**	**44**	**30**	**20**	**6**	**111**
JACKSON											
Cumberland Valley District HHA	0	0	1	0	3	5	16	11	8	8	52
Memorial Hospital Home Health	0	0	0	0	0	0	0	0	1	0	1
JACKSON County Total:	**0**	**0**	**1**	**0**	**3**	**5**	**16**	**11**	**9**	**8**	**53**
KNOX											
Knox County Health Dept Home Health Agency	0	0	0	0	0	2	19	11	6	5	43
Professional Home Health Care Agency Inc	0	0	1	0	11	13	21	27	16	4	93
KNOX County Total:	**0**	**0**	**1**	**0**	**11**	**15**	**40**	**38**	**22**	**9**	**136**
LAUREL											
Professional Home Health Care Agency Inc	0	1	3	4	16	7	45	20	23	14	133
Seton Home Health Services	0	0	1	1	2	4	18	9	12	9	56
LAUREL County Total:	**0**	**1**	**4**	**5**	**18**	**11**	**63**	**29**	**35**	**23**	**189**

Home and Community Based Services Waiver
Age of Patients Served by Agency and County of Service
January - December 2010

Facility	Age < 1	Age 1-5	Age 6-14	Age 15-20	Age 21-32	Age 33-44	Age 45-64	Age 65-74	Age 75-84	Age 85+	Total Patients Served
ROCKCASTLE											
Cumberland Valley District HHA	0	0	0	0	2	2	8	7	8	4	31
Lifeline Rockcastle Home Health	0	0	0	0	0	0	15	9	2	0	26
ROCKCASTLE County Total:	**0**	**0**	**0**	**0**	**2**	**2**	**23**	**16**	**10**	**4**	**57**
WHITLEY											
Professional Home Health Care Agency Inc	0	0	4	2	11	15	49	36	34	16	167
Whitley County Home Health Agency	1	4	0	0	1	1	36	23	14	9	89
WHITLEY County Total:	**1**	**4**	**4**	**2**	**12**	**16**	**85**	**59**	**48**	**25**	**256**
ADD 13 Totals:	**1**	**6**	**11**	**9**	**58**	**63**	**324**	**220**	**168**	**85**	**945**
ADD: 14 LAKE CUMBERLAND											
ADAIR											
Personal Touch Home Care of Ky Inc	0	0	0	0	0	2	22	17	39	21	101
ADAIR County Total:	**0**	**0**	**0**	**0**	**0**	**2**	**22**	**17**	**39**	**21**	**101**
CASEY											
Lifeline Health Care of Pulaski	0	0	0	0	0	1	10	14	14	5	44
Personal Touch Home Care of Ky Inc	0	0	0	0	0	0	0	1	2	0	3
CASEY County Total:	**0**	**0**	**0**	**0**	**0**	**1**	**10**	**15**	**16**	**5**	**47**
CLINTON											
Amedisys Home Health	0	0	0	0	0	0	1	1	4	1	7
Lifeline Health Care of Pulaski	0	0	0	0	0	2	15	9	10	2	38
CLINTON County Total:	**0**	**0**	**0**	**0**	**0**	**2**	**16**	**10**	**14**	**3**	**45**
CUMBERLAND											
Amedisys Home Health	0	0	0	0	0	0	0	0	1	0	1
Lifeline Health Care of Pulaski	0	0	0	0	0	4	24	24	14	4	70
CUMBERLAND County Total:	**0**	**0**	**0**	**0**	**0**	**4**	**24**	**24**	**15**	**4**	**71**

Home and Community Based Services Waiver
Age of Patients Served by Agency and County of Service
January - December 2010

Facility	Age < 1	Age 1-5	Age 6-14	Age 15-20	Age 21-32	Age 33-44	Age 45-64	Age 65-74	Age 75-84	Age 85+	Total Patients Served
GREEN											
Amedisys Home Health	0	0	0	0	0	0	0	2	0	3	5
Lifeline Health Care of Pulaski	0	0	0	0	1	1	4	8	3	3	20
Personal Touch Home Care of Ky Inc	0	0	0	0	1	0	2	3	5	8	19
GREEN County Total:	**0**	**0**	**0**	**0**	**2**	**1**	**6**	**13**	**8**	**14**	**44**
MCCREARY											
Lifeline Health Care of Pulaski	0	0	0	0	0	7	25	10	17	6	65
MCCREARY County Total:	**0**	**0**	**0**	**0**	**0**	**7**	**25**	**10**	**17**	**6**	**65**
PULASKI											
Lifeline Health Care of Pulaski	0	0	0	0	1	4	12	6	6	6	35
Seton Home Health Services	0	0	2	0	0	0	0	0	0	0	2
PULASKI County Total:	**0**	**0**	**2**	**0**	**1**	**4**	**12**	**6**	**6**	**6**	**37**
RUSSELL											
Lifeline Health Care of Pulaski	0	0	0	2	5	4	29	15	24	12	91
Personal Touch Home Care of Ky Inc	0	0	0	0	1	1	7	7	26	12	54
RUSSELL County Total:	**0**	**0**	**0**	**2**	**6**	**5**	**36**	**22**	**50**	**24**	**145**
TAYLOR											
Amedisys Home Health	0	0	0	0	0	0	0	0	1	0	1
Lifeline Health Care of Pulaski	0	0	0	0	1	0	3	4	2	2	12
Personal Touch Home Care of Ky Inc	0	0	0	0	0	2	1	12	6	1	22
TAYLOR County Total:	**0**	**0**	**0**	**0**	**1**	**2**	**4**	**16**	**9**	**3**	**35**
WAYNE											
Lifeline Health Care of Pulaski	0	0	1	2	0	1	8	7	4	3	26
WAYNE County Total:	**0**	**0**	**1**	**2**	**0**	**1**	**8**	**7**	**4**	**3**	**26**
ADD 14 Totals:	**0**	**0**	**3**	**4**	**10**	**29**	**163**	**140**	**178**	**89**	**616**

Home and Community Based Services Waiver
Age of Patients Served by Agency and County of Service
January - December 2010

Facility	Age < 1	Age 1-5	Age 6-14	Age 15-20	Age 21-32	Age 33-44	Age 45-64	Age 65-74	Age 75-84	Age 85+	Total Patients Served
ADD: 15 BLUEGRASS											
ANDERSON											
Caretenders Of The Bluegrass	0	0	0	0	0	1	3	5	1	1	11
Central Baptist Hospital Home Health Care	0	0	0	0	0	1	0	0	0	0	1
Lifeline Health Care Of Fayette	0	0	0	0	0	0	0	1	0	0	1
Nurses Registry And Home Health Corporation	0	0	0	0	0	0	1	1	0	0	2
ANDERSON County Total:	**0**	**0**	**0**	**0**	**0**	**2**	**4**	**7**	**1**	**1**	**15**
BOURBON											
Caretenders Of The Bluegrass	0	0	1	1	0	0	0	0	0	0	2
Nurses Registry And Home Health Corporation	0	0	0	0	0	0	4	1	3	0	8
Wedco District Health Dept./HHA	0	0	0	0	4	2	15	9	5	4	39
BOURBON County Total:	**0**	**0**	**1**	**1**	**4**	**2**	**19**	**10**	**8**	**4**	**49**
BOYLE											
Caretenders Of The Bluegrass	0	0	1	3	1	7	12	17	14	2	57
McDowell Home Health Agency	0	0	0	0	1	0	2	0	0	0	3
Nurses Registry And Home Health Corporation	0	0	0	0	0	0	1	0	0	0	1
BOYLE County Total:	**0**	**0**	**1**	**3**	**2**	**7**	**15**	**17**	**14**	**2**	**61**
CLARK											
Caretenders Of The Bluegrass	0	0	1	2	0	2	1	7	7	2	22
Central Baptist Hospital Home Health Care	0	0	0	0	1	1	1	1	1	0	5
Clark County Home Health Agency	0	0	0	0	2	2	10	2	3	0	19

Home and Community Based Services Waiver
Age of Patients Served by Agency and County of Service
January - December 2010

Facility	Age < 1	Age 1-5	Age 6-14	Age 15-20	Age 21-32	Age 33-44	Age 45-64	Age 65-74	Age 75-84	Age 85+	Total Patients Served
Nurses Registry And Home Health Corporation	0	0	0	1	0	0	11	2	8	5	27
CLARK County Total:	**0**	**0**	**1**	**3**	**3**	**5**	**23**	**12**	**19**	**7**	**73**
ESTILL											
Mepco Home Health Agency	0	0	7	1	1	0	14	11	9	9	52
Nurses Registry And Home Health Corporation	0	1	0	0	0	0	2	1	1	1	6
ESTILL County Total:	**0**	**1**	**7**	**1**	**1**	**0**	**16**	**12**	**10**	**10**	**58**
FAYETTE											
Caretenders Of The Bluegrass	0	0	1	13	23	16	30	51	23	19	176
Central Baptist Hospital Home Health Care	0	0	0	0	4	4	5	7	6	2	28
Lifeline Health Care Of Fayette	0	0	0	0	0	1	4	4	1	0	10
Nurses Registry And Home Health Corporation	0	4	8	2	2	10	24	11	8	12	81
St. Joseph - ANC Home Care Services	0	3	0	0	0	0	5	0	0	0	8
FAYETTE County Total:	**0**	**7**	**9**	**15**	**29**	**31**	**68**	**73**	**38**	**33**	**303**
FRANKLIN											
Caretenders Of The Bluegrass	0	0	0	2	0	1	1	7	2	1	14
Franklin County Home Health Agency	0	1	2	1	2	2	11	8	3	11	41
Nurses Registry And Home Health Corporation	0	1	0	0	0	0	1	0	2	0	4
FRANKLIN County Total:	**0**	**2**	**2**	**3**	**2**	**3**	**13**	**15**	**7**	**12**	**59**
GARRARD											
Caretenders Of The Bluegrass	0	0	0	0	0	2	8	6	7	7	30
Central Baptist Hospital Home Health Care	0	0	0	0	1	0	0	0	0	0	1
McDowell Home Health Agency	0	0	0	0	0	0	0	1	2	0	3

Home and Community Based Services Waiver
Age of Patients Served by Agency and County of Service
January - December 2010

Facility	Age < 1	Age 1-5	Age 6-14	Age 15-20	Age 21-32	Age 33-44	Age 45-64	Age 65-74	Age 75-84	Age 85+	Total Patients Served
Nurses Registry And Home Health Corporation	0	0	0	1	0	0	2	4	0	2	9
St. Joseph - ANC Home Care Services	0	0	0	0	2	0	0	0	0	1	3
GARRARD County Total:	**0**	**0**	**0**	**1**	**3**	**2**	**10**	**11**	**9**	**10**	**46**
HARRISON											
Caretenders Of The Bluegrass	0	0	0	0	0	0	0	0	0	1	1
Nurses Registry And Home Health Corporation	0	0	0	0	0	0	0	1	0	2	3
Wedco District Health Dept./HHA	0	0	0	0	5	3	5	9	4	3	29
HARRISON County Total:	**0**	**0**	**0**	**0**	**5**	**3**	**5**	**10**	**4**	**6**	**33**
JESSAMINE											
Caretenders Of The Bluegrass	0	0	0	2	1	3	3	14	6	9	38
Central Baptist Hospital Home Health Care	0	0	0	0	2	2	3	0	2	1	10
Lifeline Health Care Of Fayette	0	0	0	0	1	1	0	0	1	2	5
Nurses Registry And Home Health Corporation	0	1	1	2	1	0	8	1	1	1	16
JESSAMINE County Total:	**0**	**1**	**1**	**4**	**5**	**6**	**14**	**15**	**10**	**13**	**69**
LINCOLN											
Amedisys Home Health	0	0	0	0	0	0	0	2	4	2	8
Lifeline Health Care of Pulaski	0	0	0	0	0	2	9	6	5	2	24
McDowell Home Health Agency	0	0	0	0	0	0	0	1	0	1	2
LINCOLN County Total:	**0**	**0**	**0**	**0**	**0**	**2**	**9**	**9**	**9**	**5**	**34**
MADISON											
Caretenders Of The Bluegrass	0	0	2	1	2	0	1	2	2	2	12
Mepco Home Health Agency	0	3	14	3	4	9	28	16	12	6	95

Home and Community Based Services Waiver
Age of Patients Served by Agency and County of Service
January - December 2010

Facility	Age < 1	Age 1-5	Age 6-14	Age 15-20	Age 21-32	Age 33-44	Age 45-64	Age 65-74	Age 75-84	Age 85+	Total Patients Served
Nurses Registry And Home Health Corporation	0	0	1	0	1	0	4	10	4	2	22
St. Joseph - ANC Home Care Services	0	0	2	2	0	0	0	0	0	0	4
MADISON County Total:	**0**	**3**	**19**	**6**	**7**	**9**	**33**	**28**	**18**	**10**	**133**
MERCER											
Caretenders Of The Bluegrass	0	0	0	0	0	0	3	17	4	1	25
McDowell Home Health Agency	0	0	0	0	0	0	0	1	0	0	1
MERCER County Total:	**0**	**0**	**0**	**0**	**0**	**0**	**3**	**18**	**4**	**1**	**26**
NICHOLAS											
Nurses Registry And Home Health Corporation	0	0	0	0	0	0	2	0	1	0	3
Wedco District Health Dept./HHA	0	0	0	0	1	0	8	7	3	2	21
NICHOLAS County Total:	**0**	**0**	**0**	**0**	**1**	**0**	**10**	**7**	**4**	**2**	**24**
POWELL											
Mepco Home Health Agency	0	0	2	0	3	7	10	5	2	0	29
POWELL County Total:	**0**	**0**	**2**	**0**	**3**	**7**	**10**	**5**	**2**	**0**	**29**
SCOTT											
Caretenders Of The Bluegrass	0	0	1	4	3	1	3	2	2	2	18
Nurses Registry And Home Health Corporation	0	1	0	0	0	1	6	3	1	0	12
Wedco District Health Dept./HHA	0	0	0	0	1	3	9	7	2	2	24
SCOTT County Total:	**0**	**1**	**1**	**4**	**4**	**5**	**18**	**12**	**5**	**4**	**54**
WOODFORD											
Caretenders Of The Bluegrass	0	0	2	1	0	2	1	5	2	4	17
Central Baptist Hospital Home Health Care	0	0	0	0	1	2	1	1	0	2	7

Home and Community Based Services Waiver
Age of Patients Served by Agency and County of Service
January - December 2010

Facility	Age < 1	Age 1-5	Age 6-14	Age 15-20	Age 21-32	Age 33-44	Age 45-64	Age 65-74	Age 75-84	Age 85+	Total Patients Served
Nurses Registry And Home Health Corporation	0	0	0	1	0	3	2	0	0	1	7
WOODFORD County Total:	**0**	**0**	**2**	**2**	**1**	**7**	**4**	**6**	**2**	**7**	**31**
ADD 15 Totals:	**0**	**15**	**46**	**43**	**70**	**91**	**274**	**267**	**164**	**127**	**1,097**
Statewide Total:	**8**	**206**	**564**	**396**	**559**	**577**	**2,131**	**1,674**	**1,337**	**801**	**8,253**

KENTUCKY ANNUAL HOME HEALTH SERVICES REPORT

Model Waiver II

Age of Patients Served by Agency and County of Service

January - December 2010

Facility	Age < 1	Age 1-5	Age 6-14	Age 15-20	Age 21-32	Age 33-44	Age 45-64	Age 65-74	Age 75-84	Age 85+	Total Patients Served
ADD: 3 GREEN RIVER											
HANCOCK											
Caretenders	0	0	1	0	0	0	0	0	0	0	1
HANCOCK County Total:	**0**	**0**	**1**	**0**	**0**	**0**	**0**	**0**	**0**	**0**	**1**
ADD 3 Totals:	**0**	**0**	**1**	**0**	**0**	**0**	**0**	**0**	**0**	**0**	**1**
ADD: 4 BARREN RIVER											
BUTLER											
Lifeline Health Care of Warren	0	0	0	0	0	0	1	0	0	0	1
BUTLER County Total:	**0**	**0**	**0**	**0**	**0**	**0**	**1**	**0**	**0**	**0**	**1**
ADD 4 Totals:	**0**	**0**	**0**	**0**	**0**	**0**	**1**	**0**	**0**	**0**	**1**
ADD: 5 LINCOLN TRAIL											
LARUE											
Lincoln Trail District Health Dept HHA	0	1	0	0	0	0	0	0	0	0	1
LARUE County Total:	**0**	**1**	**0**	**0**	**0**	**0**	**0**	**0**	**0**	**0**	**1**
WASHINGTON											
Lincoln Trail District Health Dept HHA	1	0	0	0	0	0	0	0	0	0	1
WASHINGTON County Total:	**1**	**0**	**0**	**0**	**0**	**0**	**0**	**0**	**0**	**0**	**1**
ADD 5 Totals:	**1**	**1**	**0**	**0**	**0**	**0**	**0**	**0**	**0**	**0**	**2**
ADD: 6 KIPDA											
BULLITT											
ResCare Homecare	0	0	0	0	1	0	0	0	0	0	1

Model Waiver II

Age of Patients Served by Agency and County of Service

January - December 2010

Facility	Age < 1	Age 1-5	Age 6-14	Age 15-20	Age 21-32	Age 33-44	Age 45-64	Age 65-74	Age 75-84	Age 85+	Total Patients Served
VNA Nazareth Home Care	0	0	0	0	1	0	0	0	0	0	1
BULLITT County Total:	**0**	**0**	**0**	**0**	**2**	**0**	**0**	**0**	**0**	**0**	**2**
JEFFERSON											
ResCare Homecare	0	0	0	1	1	4	0	2	0	0	8
VNA Nazareth Home Care	0	0	4	1	0	1	0	1	0	0	7
JEFFERSON County Total:	**0**	**0**	**4**	**2**	**1**	**5**	**0**	**3**	**0**	**0**	**15**
ADD 6 Totals:	**0**	**0**	**4**	**2**	**3**	**5**	**0**	**3**	**0**	**0**	**17**
ADD: 7 NORTHERN KY											
BOONE											
Interim Healthcare of Cincinnati	0	2	2	0	1	0	0	0	0	0	5
St. Elizabeth - ANC Home Care	0	1	0	0	1	0	0	0	0	0	2
BOONE County Total:	**0**	**3**	**2**	**0**	**2**	**0**	**0**	**0**	**0**	**0**	**7**
CAMPBELL											
Interim Healthcare of Cincinnati	0	2	2	0	1	0	0	0	0	0	5
St. Elizabeth - ANC Home Care	0	0	0	0	1	0	0	0	0	0	1
CAMPBELL County Total:	**0**	**2**	**2**	**0**	**2**	**0**	**0**	**0**	**0**	**0**	**6**
KENTON											
Interim Healthcare of Cincinnati	0	5	0	0	0	0	0	0	0	0	5
KENTON County Total:	**0**	**5**	**0**	**0**	**0**	**0**	**0**	**0**	**0**	**0**	**5**
PENDLETON											
Interim Healthcare of Cincinnati	0	1	0	0	0	0	0	0	0	0	1
PENDLETON County Total:	**0**	**1**	**0**	**0**	**0**	**0**	**0**	**0**	**0**	**0**	**1**
ADD 7 Totals:	**0**	**11**	**4**	**0**	**4**	**0**	**0**	**0**	**0**	**0**	**19**

Model Waiver II

Age of Patients Served by Agency and County of Service

January - December 2010

Facility	Age < 1	Age 1-5	Age 6-14	Age 15-20	Age 21-32	Age 33-44	Age 45-64	Age 65-74	Age 75-84	Age 85+	Total Patients Served
ADD: 9 GATEWAY											
ROWAN											
St. Joseph - ANC Home Care Services	0	0	1	0	0	0	0	0	0	0	1
ROWAN County Total:	**0**	**0**	**1**	**0**	**0**	**0**	**0**	**0**	**0**	**0**	**1**
ADD 9 Totals:	**0**	**0**	**1**	**0**	**0**	**0**	**0**	**0**	**0**	**0**	**1**
ADD: 11 BIG SANDY											
FLOYD											
Home Care Health Services Inc	0	0	0	0	1	0	0	0	1	0	2
FLOYD County Total:	**0**	**0**	**0**	**0**	**1**	**0**	**0**	**0**	**1**	**0**	**2**
PIKE											
Home Care Health Services Inc	0	0	0	1	0	0	1	1	1	0	4
PIKE County Total:	**0**	**0**	**0**	**1**	**0**	**0**	**1**	**1**	**1**	**0**	**4**
ADD 11 Totals:	**0**	**0**	**0**	**1**	**1**	**0**	**1**	**1**	**2**	**0**	**6**
ADD: 13 CUMBERLAND VALLEY											
HARLAN											
Cumberland Valley District HHA	0	0	0	0	0	0	1	0	0	0	1
HARLAN County Total:	**0**	**0**	**0**	**0**	**0**	**0**	**1**	**0**	**0**	**0**	**1**
ADD 13 Totals:	**0**	**0**	**0**	**0**	**0**	**0**	**1**	**0**	**0**	**0**	**1**
ADD: 14 LAKE CUMBERLAND											
ADAIR											
Amedisys Home Health	0	0	0	0	0	0	0	0	1	0	1
Lifeline Health Care of Pulaski	0	0	0	0	0	1	0	0	0	0	1
ADAIR County Total:	**0**	**0**	**0**	**0**	**0**	**1**	**0**	**0**	**1**	**0**	**2**

Model Waiver II

Age of Patients Served by Agency and County of Service

January - December 2010

Facility	Age < 1	Age 1-5	Age 6-14	Age 15-20	Age 21-32	Age 33-44	Age 45-64	Age 65-74	Age 75-84	Age 85+	Total Patients Served
MCCREARY											
ResCare Homecare	0	0	0	0	1	0	0	0	0	0	1
MCCREARY County Total:	**0**	**0**	**0**	**0**	**1**	**0**	**0**	**0**	**0**	**0**	**1**
PULASKI											
Lifeline Health Care of Pulaski	0	0	0	0	0	0	1	0	0	0	1
PULASKI County Total:	**0**	**0**	**0**	**0**	**0**	**0**	**1**	**0**	**0**	**0**	**1**
ADD 14 Totals:	**0**	**0**	**0**	**0**	**1**	**1**	**1**	**0**	**1**	**0**	**4**
ADD: 15 BLUEGRASS											
BOYLE											
Nurses Registry And Home Health Corporation	0	0	0	0	0	0	0	1	0	0	1
BOYLE County Total:	**0**	**0**	**0**	**0**	**0**	**0**	**0**	**1**	**0**	**0**	**1**
CLARK											
Nurses Registry And Home Health Corporation	0	1	0	0	0	0	0	0	0	0	1
CLARK County Total:	**0**	**1**	**0**	**0**	**0**	**0**	**0**	**0**	**0**	**0**	**1**
FAYETTE											
Nurses Registry And Home Health Corporation	0	0	0	0	0	0	1	0	0	0	1
FAYETTE County Total:	**0**	**0**	**0**	**0**	**0**	**0**	**1**	**0**	**0**	**0**	**1**
JESSAMINE											
Nurses Registry And Home Health Corporation	1	0	0	0	0	0	0	0	0	0	1
JESSAMINE County Total:	**1**	**0**	**0**	**0**	**0**	**0**	**0**	**0**	**0**	**0**	**1**

Model Waiver II

Age of Patients Served by Agency and County of Service

January - December 2010

Facility	Age < 1	Age 1-5	Age 6-14	Age 15-20	Age 21-32	Age 33-44	Age 45-64	Age 65-74	Age 75-84	Age 85+	Total Patients Served
LINCOLN											
Lifeline Health Care of Pulaski	0	0	0	0	0	1	0	0	0	0	1
St. Joseph - ANC Home Care Services	0	0	0	0	0	1	0	0	0	0	1
LINCOLN County Total:	**0**	**0**	**0**	**0**	**0**	**2**	**0**	**0**	**0**	**0**	**2**
NICHOLAS											
Nurses Registry And Home Health Corporation	0	0	0	1	0	0	0	0	0	0	1
NICHOLAS County Total:	**0**	**0**	**0**	**1**	**0**	**0**	**0**	**0**	**0**	**0**	**1**
SCOTT											
Caretenders Of The Bluegrass	0	0	1	0	0	0	0	0	0	0	1
SCOTT County Total:	**0**	**0**	**1**	**0**	**0**	**0**	**0**	**0**	**0**	**0**	**1**
ADD 15 Totals:	**1**	**1**	**1**	**1**	**0**	**2**	**1**	**1**	**0**	**0**	**8**
Statewide Total:	**2**	**13**	**11**	**4**	**9**	**8**	**5**	**5**	**3**	**0**	**60**

2010 Kentucky Annual Home Health Services Report

Section III
Service By Discipline

KENTUCKY ANNUAL HOME HEALTH SERVICES REPORT

Traditional Home Health Discipline Data

Patients Served/Number of Visits by Agency and County of Service

January - December 2010

	Skilled Nursing		Home Health Aide		Physical Therapy		Occupational Therapy		Speech Therapy	
Facility	Patients Served	Visits	Patients Served	Visits	Patients Served	Visits	Patients Served	Visits	Patients Served	Visits
ADD: 1 PURCHASE										
BALLARD										
Lourdes Homecare	155	1,465	9	319	134	1,461	60	369	15	121
Purchase District Home Health Agency	14	112	2	2	7	35	0	0	0	0
BALLARD County Total:	**169**	**1,577**	**11**	**321**	**141**	**1,496**	**60**	**369**	**15**	**121**
CALLOWAY										
Intrepid USA Healthcare Services	271	2,314	97	1,202	224	3,042	75	339	6	35
Murray Calloway County Hospital Home Care Svcs	528	9,271	115	6,275	362	5,512	234	2,592	68	1,186
Purchase District Home Health Agency	10	114	2	61	2	9	0	0	0	0
CALLOWAY County Total:	**809**	**11,699**	**214**	**7,538**	**588**	**8,563**	**309**	**2,931**	**74**	**1,221**
CARLISLE										
Lourdes Homecare	82	882	5	210	74	842	27	130	12	129
Purchase District Home Health Agency	14	204	4	89	11	66	0	0	0	0
CARLISLE County Total:	**96**	**1,086**	**9**	**299**	**85**	**908**	**27**	**130**	**12**	**129**
FULTON										
Lifeline Home Healthcare of Fulton	94	1,749	24	512	63	831	20	151	8	79
Purchase District Home Health Agency	15	175	0	0	7	42	0	0	1	5

Traditional Home Health Discipline Data

Patients Served/Number of Visits by Agency and County of Service

January - December 2010

	Skilled Nursing		Home Health Aide		Physical Therapy		Occupational Therapy		Speech Therapy	
Facility	Patients Served	Visits	Patients Served	Visits	Patients Served	Visits	Patients Served	Visits	Patients Served	Visits
Regional Home Care Parkway	150	2,771	38	569	85	1,029	48	308	0	0
FULTON County Total:	**259**	**4,695**	**62**	**1,081**	**155**	**1,902**	**68**	**459**	**9**	**84**
GRAVES										
Intrepid USA Healthcare Services	417	4,841	164	3,797	303	3,161	73	417	15	113
Lourdes Homecare	347	3,253	22	656	254	2,689	105	522	24	285
Purchase District Home Health Agency	41	477	12	322	28	175	0	0	0	0
GRAVES County Total:	**805**	**8,571**	**198**	**4,775**	**585**	**6,025**	**178**	**939**	**39**	**398**
HICKMAN										
Baptist Hospital East Home Health Agency	22	187	7	52	18	140	4	38	2	3
Lifeline Home Healthcare of Fulton	77	1,341	21	355	63	809	19	115	9	78
Purchase District Home Health Agency	12	84	0	0	5	35	0	0	1	1
Regional Home Care Parkway	56	835	12	108	35	382	23	107	0	0
HICKMAN County Total:	**167**	**2,447**	**40**	**515**	**121**	**1,366**	**46**	**260**	**12**	**82**
MARSHALL										
Baptist Hospital East Home Health Agency	135	1,231	21	326	101	1,339	34	275	15	139
Intrepid USA Healthcare Services	102	687	33	1,383	73	656	19	90	1	6
Lourdes Homecare	165	1,401	11	245	133	1,407	47	182	8	40
Marshall County Hospital Home Health	313	3,180	68	799	220	2,740	68	765	12	72
Murray Calloway County Hospital Home Care Svcs	113	2,407	23	1,066	74	1,263	41	342	13	174

Traditional Home Health Discipline Data

Patients Served/Number of Visits by Agency and County of Service

January - December 2010

	Skilled Nursing		Home Health Aide		Physical Therapy		Occupational Therapy		Speech Therapy	
Facility	Patients Served	Visits	Patients Served	Visits	Patients Served	Visits	Patients Served	Visits	Patients Served	Visits
Purchase District Home Health Agency	6	61	1	24	5	18	0	0	1	8
MARSHALL County Total:	**834**	**8,967**	**157**	**3,843**	**606**	**7,423**	**209**	**1,654**	**50**	**439**
MCCRACKEN										
Baptist Hospital East Home Health Agency	774	7,599	161	2,243	619	8,145	264	2,316	124	1,724
Intrepid USA Healthcare Services	59	391	26	1,590	32	252	1	1	0	0
Lourdes Homecare	770	7,832	62	1,486	610	6,895	255	1,291	66	694
Purchase District Home Health Agency	26	311	6	547	8	29	0	0	0	0
MCCRACKEN County Total:	**1,629**	**16,133**	**255**	**5,866**	**1,269**	**15,321**	**520**	**3,608**	**190**	**2,418**
ADD 1 Totals:	**4,768**	**55,175**	**946**	**24,238**	**3,550**	**43,004**	**1,417**	**10,350**	**401**	**4,892**
ADD: 2 PENNYRILE										
CALDWELL										
Caldwell County Hospital HHA	336	6,176	110	3,893	173	2,300	24	123	10	57
Lifeline Health Care of Lincare	72	1,370	19	415	53	1,182	20	89	13	165
Marion Home Health Agency	11	307	2	327	9	206	1	7	0	0
Regional Medical Center Home Health Agency	14	96	1	1	5	19	2	6	0	0
CALDWELL County Total:	**433**	**7,949**	**132**	**4,636**	**240**	**3,707**	**47**	**225**	**23**	**222**
CHRISTIAN										
Gentiva Health Services	481	10,941	169	5,682	294	3,018	208	1,798	36	263
Gentiva Health Services	1	41	3	313	0	0	0	0	0	0
Intrepid USA Healthcare Services	8	106	1	19	8	83	5	35	0	0
Jennie Stuart Medical Center HHA	445	5,779	97	2,540	241	2,309	47	332	0	0

Traditional Home Health Discipline Data

Patients Served/Number of Visits by Agency and County of Service

January - December 2010

	Skilled Nursing		Home Health Aide		Physical Therapy		Occupational Therapy		Speech Therapy	
Facility	Patients Served	Visits	Patients Served	Visits	Patients Served	Visits	Patients Served	Visits	Patients Served	Visits
Lifeline Health Care of Lincare	234	3,013	41	726	167	1,460	110	782	27	245
Pro-Care Home Health	58	530	16	827	25	164	0	0	0	0
Regional Medical Center Home Health Agency	79	561	7	39	53	398	17	89	0	0
CHRISTIAN County Total:	**1,306**	**20,971**	**334**	**10,146**	**788**	**7,432**	**387**	**3,036**	**63**	**508**
CRITTENDEN										
Lifeline Health Care of Lincare	23	303	10	155	20	343	10	30	1	32
Lifeline Home Health	60	1,004	26	1,234	11	236	0	0	0	0
Marion Home Health Agency	70	2,762	20	2,951	54	939	23	284	1	73
Regional Medical Center Home Health Agency	3	50	1	24	0	0	0	0	0	0
CRITTENDEN County Total:	**156**	**4,119**	**57**	**4,364**	**85**	**1,518**	**33**	**314**	**2**	**105**
HOPKINS										
Caretenders	176	3,341	77	1,027	129	551	123	745	24	109
Gentiva Health Services	1	111	0	0	0	0	0	0	0	0
Gentiva Health Services	10	100	1	5	5	45	7	55	0	0
Intrepid USA Healthcare Services	20	222	8	104	14	168	13	147	0	0
Pro-Care Home Health	192	1,289	65	2,892	112	894	31	119	0	0
Regional Medical Center Home Health Agency	802	8,342	114	2,134	455	3,318	202	920	0	0
HOPKINS County Total:	**1,201**	**13,405**	**265**	**6,162**	**715**	**4,976**	**376**	**1,986**	**24**	**109**
LIVINGSTON										
Lifeline Health Care of Lincare	34	613	15	400	29	485	7	21	5	31
Lifeline Home Health	136	1,801	855	2,146	25	359	0	0	0	0
Lourdes Homecare	76	663	0	0	61	558	21	53	9	63

Traditional Home Health Discipline Data

Patients Served/Number of Visits by Agency and County of Service

January - December 2010

	Skilled Nursing		Home Health Aide		Physical Therapy		Occupational Therapy		Speech Therapy	
Facility	Patients Served	Visits	Patients Served	Visits	Patients Served	Visits	Patients Served	Visits	Patients Served	Visits
Marion Home Health Agency	17	588	3	757	11	265	5	58	0	0
LIVINGSTON County Total:	**263**	**3,665**	**873**	**3,303**	**126**	**1,667**	**33**	**132**	**14**	**94**
LYON										
Caldwell County Hospital HHA	158	2,547	43	1,601	92	971	14	86	8	37
Lifeline Health Care of Lincare	95	1,902	23	531	71	1,492	17	63	12	89
Marion Home Health Agency	7	210	3	363	4	43	1	6	0	0
LYON County Total:	**260**	**4,659**	**69**	**2,495**	**167**	**2,506**	**32**	**155**	**20**	**126**
MUHLENBERG										
Gentiva Health Services	0	0	1	62	0	0	0	0	0	0
Gentiva Health Services	13	125	9	269	1	3	6	67	5	56
Muhlenberg Comm Hospital Home Health Agency	610	10,400	175	6,813	316	3,043	33	156	0	0
Regional Medical Center Home Health Agency	218	2,514	45	1,059	117	991	38	269	0	0
MUHLENBERG County Total:	**841**	**13,039**	**230**	**8,203**	**434**	**4,037**	**77**	**492**	**5**	**56**
TODD										
Gentiva Health Services	73	2,087	31	1,272	26	212	24	151	3	28
Jennie Stuart Medical Center HHA	75	789	14	262	53	452	7	53	0	0
Lifeline Health Care of Logan	122	1,929	4	370	88	994	47	211	7	37
Regional Medical Center Home Health Agency	9	46	2	30	7	50	4	26	0	0
TODD County Total:	**279**	**4,851**	**51**	**1,934**	**174**	**1,708**	**82**	**441**	**10**	**65**
TRIGG										
Caldwell County Hospital HHA	113	1,795	44	1,501	56	718	4	28	2	11

Traditional Home Health Discipline Data

Patients Served/Number of Visits by Agency and County of Service

January - December 2010

	Skilled Nursing		Home Health Aide		Physical Therapy		Occupational Therapy		Speech Therapy	
Facility	Patients Served	Visits	Patients Served	Visits	Patients Served	Visits	Patients Served	Visits	Patients Served	Visits
Gentiva Health Services	113	1,484	27	581	68	797	45	387	19	113
Jennie Stuart Medical Center HHA	24	187	4	151	16	123	1	1	0	0
Lifeline Health Care of Lincare	59	629	13	133	37	322	21	146	9	87
Regional Medical Center Home Health Agency	1	16	0	0	1	8	1	7	0	0
Trigg County Home Health, Inc.	55	412	8	50	38	319	3	9	2	3
TRIGG County Total:	**365**	**4,523**	**96**	**2,416**	**216**	**2,287**	**75**	**578**	**32**	**214**
ADD 2 Totals:	**5,104**	**77,181**	**2,107**	**43,659**	**2,945**	**29,838**	**1,142**	**7,359**	**193**	**1,499**
ADD: 3 GREEN RIVER										
DAVIESS										
Amedisys Home Health	201	3,204	14	60	161	2,012	123	889	1	4
Caretenders	361	7,053	98	1,670	242	453	218	1,243	27	119
Community Health Services Inc	73	1,216	9	831	75	608	35	430	4	56
Green River District Home Health Agency	127	1,534	41	1,712	65	537	22	130	4	11
Intrepid USA Healthcare Services	62	903	11	142	37	531	25	189	0	0
Lifeline Health Care of Warren	121	1,784	33	462	97	825	157	892	3	21
OMHS Home Care Services	791	10,385	140	3,774	522	3,147	248	771	24	132
Pro-Care Home Health	202	1,726	89	4,591	157	1,614	63	215	7	37
DAVIESS County Total:	**1,938**	**27,805**	**435**	**13,242**	**1,356**	**9,727**	**891**	**4,759**	**70**	**380**
HANCOCK										
Breckinridge Memorial Hospital HHA	2	9	0	0	2	22	0	0	0	0
Caretenders	5	573	8	129	14	24	15	101	1	5

Traditional Home Health Discipline Data

Patients Served/Number of Visits by Agency and County of Service

January - December 2010

	Skilled Nursing		Home Health Aide		Physical Therapy		Occupational Therapy		Speech Therapy	
Facility	Patients Served	Visits	Patients Served	Visits	Patients Served	Visits	Patients Served	Visits	Patients Served	Visits
Green River District Home Health Agency	16	192	5	72	9	83	5	54	0	0
OMHS Home Care Services	51	446	6	118	31	181	12	28	2	5
Visiting Nurse Association Of Southwestern	26	291	5	35	16	94	12	105	2	5
HANCOCK County Total:	**100**	**1,511**	**24**	**354**	**72**	**404**	**44**	**288**	**5**	**15**
HENDERSON										
Caretenders	242	4,692	82	1,142	157	314	138	1,029	10	33
Community Health Services Inc	7	137	0	0	0	0	0	0	0	0
Green River District Home Health Agency	25	262	7	534	5	32	2	7	0	0
Intrepid USA Healthcare Services	177	2,440	38	545	133	1,814	92	953	0	0
Methodist Hospital HHA	496	6,451	143	1,438	335	2,847	359	1,363	23	116
Pro-Care Home Health	41	313	20	2,683	16	185	6	37	1	7
Visiting Nurse Association Of Southwestern	41	309	7	35	23	226	11	50	0	0
HENDERSON County Total:	**1,029**	**14,604**	**297**	**6,377**	**669**	**5,418**	**608**	**3,439**	**34**	**156**
MCLEAN										
Caretenders	62	1,179	17	201	33	52	30	120	7	20
Green River District Home Health Agency	18	169	4	174	8	90	3	29	0	0
OMHS Home Care Services	61	822	11	471	41	231	20	53	6	23
Pro-Care Home Health	17	105	10	102	18	178	12	65	0	0
Regional Medical Center Home Health Agency	34	300	6	96	16	160	12	91	0	0
MCLEAN County Total:	**192**	**2,575**	**48**	**1,044**	**116**	**711**	**77**	**358**	**13**	**43**

Traditional Home Health Discipline Data

Patients Served/Number of Visits by Agency and County of Service

January - December 2010

	Skilled Nursing		Home Health Aide		Physical Therapy		Occupational Therapy		Speech Therapy	
Facility	Patients Served	Visits	Patients Served	Visits	Patients Served	Visits	Patients Served	Visits	Patients Served	Visits
OHIO										
Caretenders	106	2,045	38	498	72	130	65	339	8	69
Green River District Home Health Agency	28	264	14	486	13	103	4	36	1	16
OMHS Home Care Services	44	369	5	112	23	137	14	47	4	16
Pro-Care Home Health	267	2,191	115	4,762	184	1,595	48	213	2	5
OHIO County Total:	**445**	**4,869**	**172**	**5,858**	**292**	**1,965**	**131**	**635**	**15**	**106**
UNION										
Caretenders	31	420	9	133	24	45	18	204	3	20
Green River District Home Health Agency	0	0	0	0	0	0	1	20	0	0
Intrepid USA Healthcare Services	81	2,678	54	961	136	1,800	75	663	0	0
Methodist Hospital HHA	107	1,405	25	205	84	771	99	356	9	42
Regional Medical Center Home Health Agency	3	9	0	0	2	6	1	1	0	0
Visiting Nurse Association Of Southwestern	5	22	0	0	0	0	0	0	0	0
UNION County Total:	**227**	**4,534**	**88**	**1,299**	**246**	**2,622**	**194**	**1,244**	**12**	**62**
WEBSTER										
Caretenders	56	1,234	31	584	44	281	45	643	12	34
Intrepid USA Healthcare Services	44	656	6	73	32	598	19	273	0	0
Methodist Hospital HHA	61	799	11	265	47	391	48	180	4	16
Pro-Care Home Health	21	126	6	360	11	79	5	17	0	0
Regional Medical Center Home Health Agency	132	1,684	21	338	77	637	41	204	0	0
WEBSTER County Total:	**314**	**4,499**	**75**	**1,620**	**211**	**1,986**	**158**	**1,317**	**16**	**50**

Traditional Home Health Discipline Data

Patients Served/Number of Visits by Agency and County of Service

January - December 2010

	Skilled Nursing		Home Health Aide		Physical Therapy		Occupational Therapy		Speech Therapy	
Facility	Patients Served	Visits	Patients Served	Visits	Patients Served	Visits	Patients Served	Visits	Patients Served	Visits
ADD 3 Totals:	**4,245**	**60,397**	**1,139**	**29,794**	**2,962**	**22,833**	**2,103**	**12,040**	**165**	**812**
ADD: 4 BARREN RIVER										
ALLEN										
Amedisys Home Health	99	1,756	21	441	99	1,921	54	506	22	97
Lifeline Health Care of Warren	112	2,199	26	726	93	1,613	15	59	2	18
Monroe County Medical Ctr Home Health Agency	2	6	0	0	0	0	0	0	0	0
The Medical Ctr at Bowling Green Home Care Program	101	950	13	311	85	657	26	153	4	36
ALLEN County Total:	**314**	**4,911**	**60**	**1,478**	**277**	**4,191**	**95**	**718**	**28**	**151**
BARREN										
Amedisys Home Health	401	6,239	79	1,474	442	6,981	207	1,865	53	262
Intrepid USA Healthcare Services	28	312	4	381	9	83	0	0	0	0
T J Samson Community Hospital Home Care Program	677	7,412	229	6,094	549	3,999	264	1,819	26	238
BARREN County Total:	**1,106**	**13,963**	**312**	**7,949**	**1,000**	**11,063**	**471**	**3,684**	**79**	**500**
BUTLER										
Lifeline Health Care of Logan	1	1	0	0	1	2	0	0	0	0
Lifeline Health Care of Warren	198	3,062	44	931	147	1,467	143	831	7	15
The Medical Ctr at Bowling Green Home Care Program	38	444	4	247	30	253	15	83	3	26
BUTLER County Total:	**237**	**3,507**	**48**	**1,178**	**178**	**1,722**	**158**	**914**	**10**	**41**
EDMONSON										
Lifeline Health Care of Warren	188	3,041	69	1,604	159	2,291	32	157	13	105

Traditional Home Health Discipline Data

Patients Served/Number of Visits by Agency and County of Service

January - December 2010

	Skilled Nursing		Home Health Aide		Physical Therapy		Occupational Therapy		Speech Therapy	
Facility	Patients Served	Visits	Patients Served	Visits	Patients Served	Visits	Patients Served	Visits	Patients Served	Visits
The Medical Ctr at Bowling Green Home Care Program	43	401	7	187	34	267	9	55	3	29
EDMONSON County Total:	**231**	**3,442**	**76**	**1,791**	**193**	**2,558**	**41**	**212**	**16**	**134**
HART										
Amedisys Home Health	230	4,781	41	1,073	213	3,174	98	1,493	32	146
Intrepid USA Healthcare Services	30	370	11	356	1	2	0	0	0	0
Lifeline Health Care of Warren	176	3,042	36	678	119	2,200	86	1,097	0	0
T J Samson Community Hospital Home Care Program	141	1,290	36	1,485	111	811	55	303	7	22
HART County Total:	**577**	**9,483**	**124**	**3,592**	**444**	**6,187**	**239**	**2,893**	**39**	**168**
LOGAN										
Amedisys Home Health	74	521	2	18	70	883	43	482	5	40
Gentiva Health Services	11	76	2	76	6	37	2	28	0	0
Lifeline Health Care of Logan	263	3,273	7	165	188	1,948	102	475	21	108
Pro-Care Home Health	192	1,865	103	6,341	134	977	37	140	0	0
LOGAN County Total:	**540**	**5,735**	**114**	**6,600**	**398**	**3,845**	**184**	**1,125**	**26**	**148**
METCALFE										
Intrepid USA Healthcare Services	27	374	5	381	17	122	0	0	0	0
Monroe County Medical Ctr Home Health Agency	9	47	3	51	7	64	1	6	0	0
Personal Touch Home Care of Ky Inc	51	930	22	2,280	32	320	20	125	18	78
T J Samson Community Hospital Home Care Program	140	1,514	53	1,521	119	912	52	324	1	1
METCALFE County Total:	**227**	**2,865**	**83**	**4,233**	**175**	**1,418**	**73**	**455**	**19**	**79**

Traditional Home Health Discipline Data

Patients Served/Number of Visits by Agency and County of Service

January - December 2010

	Skilled Nursing		Home Health Aide		Physical Therapy		Occupational Therapy		Speech Therapy	
Facility	Patients Served	Visits	Patients Served	Visits	Patients Served	Visits	Patients Served	Visits	Patients Served	Visits
MONROE										
Amedisys Home Health	39	647	9	117	31	416	28	435	4	21
Monroe County Medical Ctr Home Health Agency	140	1,601	82	5,002	109	1,131	12	67	9	76
The Medical Ctr at Bowling Green Home Care Program	3	53	2	98	1	12	1	1	0	0
MONROE County Total:	**182**	**2,301**	**93**	**5,217**	**141**	**1,559**	**41**	**503**	**13**	**97**
SIMPSON										
Amedisys Home Health	37	198	1	3	33	558	20	27	1	6
Lifeline Health Care of Warren	207	2,619	46	639	148	2,026	43	127	5	22
The Medical Ctr at Bowling Green Home Care Program	70	744	7	47	54	420	20	106	4	25
SIMPSON County Total:	**314**	**3,561**	**54**	**689**	**235**	**3,004**	**83**	**260**	**10**	**53**
WARREN										
Amedisys Home Health	339	2,608	7	42	330	4,550	199	2,299	17	101
Intrepid USA Healthcare Services	5	71	0	0	0	0	0	0	0	0
Lifeline Health Care of Warren	464	6,132	105	1,867	412	4,660	294	1,058	29	143
Pro-Care Home Health	106	1,368	22	1,111	74	533	16	46	1	8
The Medical Ctr at Bowling Green Home Care Program	489	4,911	73	1,486	380	3,313	139	882	34	261
WARREN County Total:	**1,403**	**15,090**	**207**	**4,506**	**1,196**	**13,056**	**648**	**4,285**	**81**	**513**
ADD 4 Totals:	**5,131**	**64,858**	**1,171**	**37,233**	**4,237**	**48,603**	**2,033**	**15,049**	**321**	**1,884**
ADD: 5 LINCOLN TRAIL										
BRECKINRIDGE										
Amedisys Home Health	56	614	18	116	34	365	23	156	5	74

Traditional Home Health Discipline Data

Patients Served/Number of Visits by Agency and County of Service

January - December 2010

	Skilled Nursing		Home Health Aide		Physical Therapy		Occupational Therapy		Speech Therapy	
Facility	Patients Served	Visits	Patients Served	Visits	Patients Served	Visits	Patients Served	Visits	Patients Served	Visits
Breckinridge Memorial Hospital HHA	152	1,003	34	392	104	1,145	0	0	8	55
Caretenders	58	715	16	155	40	325	28	245	6	75
Intrepid USA Healthcare Services	41	269	6	59	34	304	0	0	1	1
Lincoln Trail District Health Dept HHA	92	921	24	1,001	57	966	0	0	0	0
VNA Nazareth Home Care	20	167	1	3	12	81	9	15	1	6
BRECKINRIDGE County Total:	**419**	**3,689**	**99**	**1,726**	**281**	**3,186**	**60**	**416**	**21**	**211**
GRAYSON										
Amedisys Home Health	155	1,831	56	1,319	128	1,247	89	832	18	412
Intrepid USA Healthcare Services	153	1,400	143	1,629	121	790	0	0	9	43
Lincoln Trail District Health Dept HHA	36	394	5	568	0	0	0	0	0	0
Twin Lakes Home Health Agency	220	3,232	47	508	177	2,083	195	700	9	65
GRAYSON County Total:	**564**	**6,857**	**251**	**4,024**	**426**	**4,120**	**284**	**1,532**	**36**	**520**
HARDIN										
Amedisys Home Health	351	4,000	103	2,920	241	2,470	190	1,718	7	77
Caretenders	46	7,873	9	2,331	30	2,066	20	1,026	6	36
Caretenders	402	5,832	79	1,249	300	2,650	230	1,959	52	307
Intrepid USA Healthcare Services	243	1,864	81	1,614	197	1,731	55	174	9	61
Lifeline Health Care of Warren	174	3,270	52	1,299	152	2,677	129	1,444	6	55
Lincoln Trail District Health Dept HHA	122	1,028	23	745	66	742	34	247	0	0
VNA Nazareth Home Care	519	5,612	85	1,132	318	2,298	138	588	20	73

Traditional Home Health Discipline Data

Patients Served/Number of Visits by Agency and County of Service

January - December 2010

	Skilled Nursing		Home Health Aide		Physical Therapy		Occupational Therapy		Speech Therapy	
Facility	Patients Served	Visits	Patients Served	Visits	Patients Served	Visits	Patients Served	Visits	Patients Served	Visits
Walgreens - OptionCare, Inc.	45	97	0	0	0	0	0	0	0	0
HARDIN County Total:	**1,902**	**29,576**	**432**	**11,290**	**1,304**	**14,634**	**796**	**7,156**	**100**	**609**
LARUE										
Caretenders	90	1,105	19	235	70	828	57	602	9	64
Intrepid USA Healthcare Services	52	382	23	677	45	458	13	43	0	0
Lincoln Trail District Health Dept HHA	31	593	9	653	15	185	1	3	0	0
VNA Nazareth Home Care	116	1,494	25	391	82	821	47	177	6	22
LARUE County Total:	**289**	**3,574**	**76**	**1,956**	**212**	**2,292**	**118**	**825**	**15**	**86**
MARION										
Intrepid USA Healthcare Services	255	3,337	83	2,443	152	1,558	4	22	4	14
Lincoln Trail District Health Dept HHA	111	1,720	29	1,380	50	643	13	96	0	0
McDowell Home Health Agency	9	127	4	115	4	44	1	10	0	0
VNA Nazareth Home Care	144	1,963	24	298	98	750	20	71	4	6
MARION County Total:	**519**	**7,147**	**140**	**4,236**	**304**	**2,995**	**38**	**199**	**8**	**20**
MEADE										
Amedisys Home Health	113	1,429	55	638	99	1,022	71	594	4	10
Breckinridge Memorial Hospital HHA	17	125	4	38	10	78	0	0	1	10
Caretenders	106	1,469	25	329	76	595	62	387	16	103
Intrepid USA Healthcare Services	40	361	5	171	31	255	0	0	2	13
Lincoln Trail District Health Dept HHA	45	390	9	405	28	498	0	0	0	0

Traditional Home Health Discipline Data

Patients Served/Number of Visits by Agency and County of Service

January - December 2010

	Skilled Nursing		Home Health Aide		Physical Therapy		Occupational Therapy		Speech Therapy	
Facility	Patients Served	Visits	Patients Served	Visits	Patients Served	Visits	Patients Served	Visits	Patients Served	Visits
VNA Nazareth Home Care	172	1,753	23	490	131	989	53	259	12	42
MEADE County Total:	**493**	**5,527**	**121**	**2,071**	**375**	**3,437**	**186**	**1,240**	**35**	**178**
NELSON										
Caretenders	153	2,903	18	365	104	1,602	61	1,304	13	74
Intrepid USA Healthcare Services	265	920	58	1,859	182	1,786	8	17	4	7
VNA Nazareth Home Care	710	7,496	89	1,074	456	3,652	132	693	25	52
NELSON County Total:	**1,128**	**11,319**	**165**	**3,298**	**742**	**7,040**	**201**	**2,014**	**42**	**133**
WASHINGTON										
Intrepid USA Healthcare Services	95	1,113	32	707	63	568	0	0	7	40
Lincoln Trail District Health Dept HHA	73	920	20	646	39	555	6	16	0	0
McDowell Home Health Agency	9	67	3	58	2	24	0	0	0	0
VNA Nazareth Home Care	183	2,607	40	985	115	1,001	29	119	7	17
WASHINGTON County Total:	**360**	**4,707**	**95**	**2,396**	**219**	**2,148**	**35**	**135**	**14**	**57**
ADD 5 Totals:	**5,674**	**72,396**	**1,379**	**30,997**	**3,863**	**39,852**	**1,718**	**13,517**	**271**	**1,814**
ADD: 6 KIPDA										
BULLITT										
Amedisys Home Health of Louisville	227	3,555	57	1,325	211	2,454	158	1,684	27	226
Baptist Hospital East Home Health Agency	150	1,253	16	398	113	879	15	108	3	49
Caretenders	414	7,696	111	3,495	295	1,890	166	1,173	40	246
Gentiva Health Services	72	568	3	14	64	630	40	241	9	83
Intrepid USA Healthcare Services	37	401	7	158	24	98	2	4	0	0
ResCare Homecare	97	780	13	101	71	498	24	225	2	14

Traditional Home Health Discipline Data

Patients Served/Number of Visits by Agency and County of Service

January - December 2010

	Skilled Nursing		Home Health Aide		Physical Therapy		Occupational Therapy		Speech Therapy	
Facility	Patients Served	Visits	Patients Served	Visits	Patients Served	Visits	Patients Served	Visits	Patients Served	Visits
VNA Nazareth Home Care	341	3,805	30	451	206	1,515	93	366	16	56
Walgreens - OptionCare, Inc.	126	242	0	0	0	0	0	0	0	0
BULLITT County Total:	**1,464**	**18,300**	**237**	**5,942**	**984**	**7,964**	**498**	**3,801**	**97**	**674**
HENRY										
Amedisys Home Health of Louisville	24	207	1	22	19	107	15	73	3	5
Baptist Hospital East Home Health Agency	37	247	1	6	22	164	1	3	1	6
Caretenders	70	945	13	99	52	518	17	181	4	20
Gentiva Health Services	123	1,490	26	374	115	1,227	74	363	13	141
North Central District Home Health Agency	162	1,585	34	899	109	1,604	4	21	3	12
ResCare Homecare	34	409	3	14	18	81	4	11	0	0
Walgreens - OptionCare, Inc.	6	17	0	0	0	0	0	0	0	0
HENRY County Total:	**456**	**4,900**	**78**	**1,414**	**335**	**3,701**	**115**	**652**	**24**	**184**
JEFFERSON										
Amedisys Home Health of Louisville	583	5,817	36	283	570	5,239	412	2,903	138	931
Amedisys Home Health of Lousiville East	1,426	22,022	328	7,047	1,261	12,282	916	5,111	257	1,995
Baptist Hospital East Home Health Agency	2,467	23,552	276	5,667	1,786	12,704	330	1,797	150	1,013
Caretenders	4,141	55,755	769	17,514	3,034	19,150	1,690	10,020	437	2,890
Children And Youth Project Home Health	139	448	0	0	0	0	0	0	2	5
Gentiva Health Services	1,564	15,248	82	4,444	1,309	12,337	984	6,991	243	1,288

Traditional Home Health Discipline Data

Patients Served/Number of Visits by Agency and County of Service

January - December 2010

	Skilled Nursing		Home Health Aide		Physical Therapy		Occupational Therapy		Speech Therapy	
Facility	Patients Served	Visits	Patients Served	Visits	Patients Served	Visits	Patients Served	Visits	Patients Served	Visits
ResCare Homecare	1,306	12,411	116	3,280	948	6,562	318	1,668	40	183
Spectra Care Home Care Plus, an Amedisys Company	576	9,875	147	2,905	513	6,603	348	2,860	124	1,031
VNA Nazareth Home Care	5,953	68,060	658	8,549	3,746	30,147	1,817	8,952	336	1,464
Walgreens - OptionCare, Inc.	1,165	4,693	0	0	0	0	0	0	0	0
JEFFERSON County Total:	**19,320**	**217,881**	**2,412**	**49,689**	**13,167**	**105,024**	**6,815**	**40,302**	**1,727**	**10,800**
OLDHAM										
Amedisys Home Health of Louisville	52	437	10	64	56	501	44	286	16	132
Baptist Hospital East Home Health Agency	132	1,015	13	404	78	482	18	49	6	15
Caretenders	198	3,332	60	1,345	172	2,198	80	909	14	84
Gentiva Health Services	100	987	22	242	93	926	69	342	12	46
North Central District Home Health Agency	54	583	15	765	40	763	1	5	1	2
ResCare Homecare	93	433	11	74	59	434	20	96	0	0
VNA Nazareth Home Care	157	1,872	10	108	119	1,120	42	260	11	59
Walgreens - OptionCare, Inc.	26	55	0	0	0	0	0	0	0	0
OLDHAM County Total:	**812**	**8,714**	**141**	**3,002**	**617**	**6,424**	**274**	**1,947**	**60**	**338**
SHELBY										
Amedisys Home Health	234	4,392	63	1,846	214	3,106	137	995	72	83
Amedisys Home Health of Louisville	1	3	0	0	0	0	0	0	0	0
Amedisys Home Health of Lousiville East	1	13	0	0	0	0	0	0	0	0

Traditional Home Health Discipline Data

Patients Served/Number of Visits by Agency and County of Service

January - December 2010

	Skilled Nursing		Home Health Aide		Physical Therapy		Occupational Therapy		Speech Therapy	
Facility	Patients Served	Visits	Patients Served	Visits	Patients Served	Visits	Patients Served	Visits	Patients Served	Visits
Baptist Hospital East Home Health Agency	69	632	4	124	42	365	5	25	3	10
Caretenders	182	3,124	40	464	126	1,949	33	468	9	56
Gentiva Health Services	212	2,797	36	506	194	2,357	136	738	49	574
North Central District Home Health Agency	61	41	16	623	29	611	5	17	0	0
ResCare Homecare	23	156	1	124	13	74	5	13	1	1
St. Joseph - ANC Home Care Services	1	2	0	0	1	5	0	0	0	0
VNA Nazareth Home Care	146	1,475	10	55	84	581	23	135	5	9
Walgreens - OptionCare, Inc.	18	43	0	0	0	0	0	0	0	0
SHELBY County Total:	**948**	**12,678**	**170**	**3,742**	**703**	**9,048**	**344**	**2,391**	**139**	**733**
SPENCER										
Amedisys Home Health of Louisville	42	559	13	234	36	481	25	295	3	39
Baptist Hospital East Home Health Agency	55	542	9	222	35	287	7	27	1	2
Caretenders	136	2,268	29	756	83	1,072	32	664	8	39
ResCare Homecare	27	180	0	0	25	67	5	5	0	0
VNA Nazareth Home Care	87	863	10	286	57	467	24	243	3	15
Walgreens - OptionCare, Inc.	7	35	0	0	0	0	0	0	0	0
SPENCER County Total:	**354**	**4,447**	**61**	**1,498**	**236**	**2,374**	**93**	**1,234**	**15**	**95**
TRIMBLE										
Amedisys Home Health of Louisville	6	103	0	0	6	38	4	15	0	0

Traditional Home Health Discipline Data

Patients Served/Number of Visits by Agency and County of Service

January - December 2010

	Skilled Nursing		Home Health Aide		Physical Therapy		Occupational Therapy		Speech Therapy	
Facility	Patients Served	Visits	Patients Served	Visits	Patients Served	Visits	Patients Served	Visits	Patients Served	Visits
Baptist Hospital East Home Health Agency	12	93	1	10	7	38	0	0	0	0
Caretenders	36	497	6	41	24	266	14	83	2	7
Gentiva Health Services	60	628	8	61	52	592	40	226	0	0
North Central District Home Health Agency	61	841	16	623	29	611	5	17	0	0
ResCare Homecare	19	156	5	424	12	64	2	20	0	0
TRIMBLE County Total:	**194**	**2,318**	**36**	**1,159**	**130**	**1,609**	**65**	**361**	**2**	**7**
ADD 6 Totals:	**23,548**	**269,238**	**3,135**	**66,446**	**16,172**	**136,144**	**8,204**	**50,688**	**2,064**	**12,831**
ADD: 7 NORTHERN KY										
BOONE										
Amedisys Home Health of Kentucky	215	2,126	41	508	229	3,851	157	1,336	69	249
Baptist Home Health	19	595	15	1,041	18	245	10	25	0	0
Caretenders Of Northern Ky	107	1,472	62	1,112	107	848	94	437	6	56
Gentiva Health Services	145	2,013	13	593	133	1,527	101	518	24	123
Interim Healthcare of Cincinnati	170	2,613	15	355	66	343	23	75	1	1
Personal Touch Home Care of Ky Inc	460	3,215	58	1,162	184	1,501	56	316	15	89
St. Elizabeth - ANC Home Care	903	6,227	114	1,950	480	3,401	191	1,176	13	43
Visiting Nurse Association of Greater Cincinnati & Northern KY	73	689	8	64	54	420	33	157	7	42
BOONE County Total:	**2,092**	**18,950**	**326**	**6,785**	**1,271**	**12,136**	**665**	**4,040**	**135**	**603**
CAMPBELL										
Amedisys Home Health	2	37	0	0	2	29	2	31	1	20

Traditional Home Health Discipline Data

Patients Served/Number of Visits by Agency and County of Service

January - December 2010

	Skilled Nursing		Home Health Aide		Physical Therapy		Occupational Therapy		Speech Therapy	
Facility	Patients Served	Visits	Patients Served	Visits	Patients Served	Visits	Patients Served	Visits	Patients Served	Visits
Amedisys Home Health of Kentucky	280	3,649	34	302	280	3,940	187	1,528	63	302
Baptist Home Health	23	545	15	574	20	278	14	66	0	0
Caretenders Of Northern Ky	173	1,871	51	829	127	910	91	432	1	2
Gentiva Health Services	220	2,537	16	258	242	2,955	174	888	25	99
Interim Healthcare of Cincinnati	176	2,339	28	754	90	475	35	113	2	14
Personal Touch Home Care of Ky Inc	512	4,221	59	697	241	2,216	63	262	8	51
St. Elizabeth - ANC Home Care	663	5,060	65	1,479	339	2,272	158	1,130	11	48
Visiting Nurse Association of Greater Cincinnati & Northern KY	69	835	17	234	65	778	33	154	2	32
Walgreens Infusion and Respiratory Services	46	198	0	0	0	0	0	0	0	0
CAMPBELL County Total:	**2,164**	**21,292**	**285**	**5,127**	**1,406**	**13,853**	**757**	**4,604**	**113**	**568**
CARROLL										
Gentiva Health Services	215	3,064	24	502	185	1,968	125	970	10	31
Personal Touch Home Care of Ky Inc	41	589	19	301	0	0	0	0	0	0
Three Rivers District Home Health Agency	86	552	4	23	33	142	13	33	0	0
Walgreens - OptionCare, Inc.	6	15	0	0	0	0	0	0	0	0
CARROLL County Total:	**348**	**4,220**	**47**	**826**	**218**	**2,110**	**138**	**1,003**	**10**	**31**
GALLATIN										
Personal Touch Home Care of Ky Inc	81	821	22	389	0	0	0	0	0	0
Three Rivers District Home Health Agency	63	739	23	531	39	265	29	137	0	0

Traditional Home Health Discipline Data

Patients Served/Number of Visits by Agency and County of Service

January - December 2010

	Skilled Nursing		Home Health Aide		Physical Therapy		Occupational Therapy		Speech Therapy	
Facility	Patients Served	Visits	Patients Served	Visits	Patients Served	Visits	Patients Served	Visits	Patients Served	Visits
Walgreens Infusion and Respiratory Services	1	0	0	0	0	0	0	0	0	0
GALLATIN County Total:	**145**	**1,560**	**45**	**920**	**39**	**265**	**29**	**137**	**0**	**0**
GRANT										
Gentiva Health Services	45	499	3	7	40	414	37	313	10	104
Interim Healthcare of Cincinnati	24	150	3	17	4	17	1	4	0	0
Personal Touch Home Care of Ky Inc	262	2,361	51	519	117	911	10	73	4	42
St. Elizabeth - ANC Home Care	180	1,034	27	264	128	870	52	417	0	0
Three Rivers District Home Health Agency	54	402	5	100	21	98	15	43	0	0
Walgreens Infusion and Respiratory Services	1	9	0	0	0	0	0	0	0	0
GRANT County Total:	**566**	**4,455**	**89**	**907**	**310**	**2,310**	**115**	**850**	**14**	**146**
KENTON										
Amedisys Home Health of Kentucky	365	3,837	31	322	365	5,279	259	2,220	91	398
Baptist Home Health	92	2,520	39	1,506	90	1,331	50	150	2	18
Caretenders Of Northern Ky	231	2,541	82	1,604	187	1,461	119	584	10	26
Gentiva Health Services	365	4,233	16	455	364	4,338	253	1,781	45	267
Interim Healthcare of Cincinnati	255	2,638	29	537	108	573	3	49	3	5
Personal Touch Home Care of Ky Inc	610	4,112	81	847	363	2,611	16	87	14	119
St. Elizabeth - ANC Home Care	1,342	11,342	202	3,880	780	6,815	328	2,484	27	67
Visiting Nurse Association of Greater Cincinnati & Northern KY	112	1,417	28	785	88	1,024	46	282	10	48

Traditional Home Health Discipline Data

Patients Served/Number of Visits by Agency and County of Service

January - December 2010

	Skilled Nursing		Home Health Aide		Physical Therapy		Occupational Therapy		Speech Therapy	
Facility	Patients Served	Visits	Patients Served	Visits	Patients Served	Visits	Patients Served	Visits	Patients Served	Visits
Walgreens Infusion and Respiratory Services	62	338	0	0	0	0	0	0	0	0
KENTON County Total:	**3,434**	**32,978**	**508**	**9,936**	**2,345**	**23,432**	**1,074**	**7,637**	**202**	**948**
OWEN										
Amedisys Home Health	26	346	0	0	15	91	12	67	5	18
Gentiva Health Services	6	73	2	210	5	60	4	14	0	0
Nurses Registry And Home Health Corporation	19	484	1	4	11	183	5	63	0	0
Personal Touch Home Care of Ky Inc	99	624	19	329	24	262	0	0	0	0
Three Rivers District Home Health Agency	150	1,768	41	1,281	104	817	73	466	0	0
OWEN County Total:	**300**	**3,295**	**63**	**1,824**	**159**	**1,413**	**94**	**610**	**5**	**18**
PENDLETON										
Amedisys Home Health	55	527	17	100	70	851	55	433	8	43
Gentiva Health Services	28	475	6	275	29	446	21	112	5	26
Interim Healthcare of Cincinnati	6	27	1	1	2	3	4	42	0	0
Personal Touch Home Care of Ky Inc	118	722	24	198	31	201	13	90	0	0
St. Elizabeth - ANC Home Care	87	566	10	107	37	234	14	119	0	0
Three Rivers District Home Health Agency	47	689	14	258	37	207	27	153	0	0
PENDLETON County Total:	**341**	**3,006**	**72**	**939**	**206**	**1,942**	**134**	**949**	**13**	**69**
ADD 7 Totals:	**9,390**	**89,756**	**1,435**	**27,264**	**5,954**	**57,461**	**3,006**	**19,830**	**492**	**2,383**

Traditional Home Health Discipline Data

Patients Served/Number of Visits by Agency and County of Service

January - December 2010

	Skilled Nursing		Home Health Aide		Physical Therapy		Occupational Therapy		Speech Therapy	
Facility	Patients Served	Visits	Patients Served	Visits	Patients Served	Visits	Patients Served	Visits	Patients Served	Visits
ADD: 8 BUFFALO TRACE										
BRACKEN										
Hayswood Home Health Service	53	655	10	257	35	342	21	150	4	24
Personal Touch Home Care of Ky Inc	181	782	14	161	71	522	15	110	2	10
Walgreens Infusion and Respiratory Services	1	0	0	0	0	0	0	0	0	0
BRACKEN County Total:	**235**	**1,437**	**24**	**418**	**106**	**864**	**36**	**260**	**6**	**34**
FLEMING										
Hayswood Home Health Service	222	3,868	80	3,884	119	1,288	82	659	15	213
St. Claire Medical Ctr Home Health Agency	147	4,215	51	1,662	85	1,071	56	758	0	0
FLEMING County Total:	**369**	**8,083**	**131**	**5,546**	**204**	**2,359**	**138**	**1,417**	**15**	**213**
LEWIS										
Hayswood Home Health Service	128	2,511	36	1,184	70	703	51	426	8	48
SOMC Home Health Services	39	478	5	229	15	95	8	63	0	0
St. Claire Medical Ctr Home Health Agency	160	3,055	41	1,203	97	761	55	5,457	0	0
LEWIS County Total:	**327**	**6,044**	**82**	**2,616**	**182**	**1,559**	**114**	**5,946**	**8**	**48**
MASON										
Hayswood Home Health Service	229	3,664	51	2,384	122	1,290	84	463	8	72
Personal Touch Home Care of Ky Inc	320	1,611	50	862	104	1,016	26	163	3	23
MASON County Total:	**549**	**5,275**	**101**	**3,246**	**226**	**2,306**	**110**	**626**	**11**	**95**
ROBERTSON										
Hayswood Home Health Service	16	261	3	185	10	100	7	35	2	7

Traditional Home Health Discipline Data

Patients Served/Number of Visits by Agency and County of Service

January - December 2010

	Skilled Nursing		Home Health Aide		Physical Therapy		Occupational Therapy		Speech Therapy	
Facility	Patients Served	Visits	Patients Served	Visits	Patients Served	Visits	Patients Served	Visits	Patients Served	Visits
Personal Touch Home Care of Ky Inc	54	561	12	227	12	201	5	18	0	0
ROBERTSON County Total:	**70**	**822**	**15**	**412**	**22**	**301**	**12**	**53**	**2**	**7**
ADD 8 Totals:	**1,550**	**21,661**	**353**	**12,238**	**740**	**7,389**	**410**	**8,302**	**42**	**397**
ADD: 9 GATEWAY										
BATH										
Gateway Home Health, an Amedisys Company	70	753	11	152	68	1,041	43	334	3	8
St. Claire Medical Ctr Home Health Agency	175	3,520	30	1,188	99	993	60	673	2	18
BATH County Total:	**245**	**4,273**	**41**	**1,340**	**167**	**2,034**	**103**	**1,007**	**5**	**26**
MENIFEE										
Gateway Home Health, an Amedisys Company	31	310	3	13	22	171	15	104	0	0
Morgan County ARH Home Health Agency	17	203	3	89	10	59	8	43	0	0
St. Claire Medical Ctr Home Health Agency	97	1,537	21	940	51	374	28	190	0	0
MENIFEE County Total:	**145**	**2,050**	**27**	**1,042**	**83**	**604**	**51**	**337**	**0**	**0**
MONTGOMERY										
Gateway Home Health, an Amedisys Company	299	3,444	61	842	262	2,894	181	1,679	10	93
St. Claire Medical Ctr Home Health Agency	266	4,926	57	1,523	162	1,903	97	1,003	6	22
MONTGOMERY County Total:	**565**	**8,370**	**118**	**2,365**	**424**	**4,797**	**278**	**2,682**	**16**	**115**

Traditional Home Health Discipline Data

Patients Served/Number of Visits by Agency and County of Service

January - December 2010

	Skilled Nursing		Home Health Aide		Physical Therapy		Occupational Therapy		Speech Therapy	
Facility	Patients Served	Visits	Patients Served	Visits	Patients Served	Visits	Patients Served	Visits	Patients Served	Visits
MORGAN										
Morgan County ARH Home Health Agency	302	4,382	65	1,680	176	1,412	118	557	4	15
MORGAN County Total:	**302**	**4,382**	**65**	**1,680**	**176**	**1,412**	**118**	**557**	**4**	**15**
ROWAN										
Personal Touch Home Care of Ky Inc	118	1,121	23	462	0	0	0	0	0	0
St. Claire Medical Ctr Home Health Agency	429	7,545	121	3,714	270	2,740	153	1,437	14	137
ROWAN County Total:	**547**	**8,666**	**144**	**4,176**	**270**	**2,740**	**153**	**1,437**	**14**	**137**
ADD 9 Totals:	**1,804**	**27,741**	**395**	**10,603**	**1,120**	**11,587**	**703**	**6,020**	**39**	**293**
ADD: 10 FIVCO										
BOYD										
Bellefonte Home Health Care Agency	286	2,578	51	1,612	167	1,016	51	201	10	37
Family Home Health Care	446	6,372	84	752	441	5,697	286	2,628	94	924
King's Daughters Medical Ctr. Home Care	619	5,565	35	1,760	351	3,021	132	766	12	59
BOYD County Total:	**1,351**	**14,515**	**170**	**4,124**	**959**	**9,734**	**469**	**3,595**	**116**	**1,020**
CARTER										
Bellefonte Home Health Care Agency	203	2,470	56	1,812	116	695	58	298	20	111
King's Daughters Medical Ctr. Home Care	182	1,257	6	215	101	888	40	230	7	55

Traditional Home Health Discipline Data

Patients Served/Number of Visits by Agency and County of Service

January - December 2010

	Skilled Nursing		Home Health Aide		Physical Therapy		Occupational Therapy		Speech Therapy	
Facility	Patients Served	Visits	Patients Served	Visits	Patients Served	Visits	Patients Served	Visits	Patients Served	Visits
St. Claire Medical Ctr Home Health Agency	285	3,454	61	1,468	180	1,961	87	642	8	59
CARTER County Total:	**670**	**7,181**	**123**	**3,495**	**397**	**3,544**	**185**	**1,170**	**35**	**225**
ELLIOTT										
Bellefonte Home Health Care Agency	7	56	1	4	4	32	1	13	0	0
King's Daughters Medical Ctr. Home Care	16	101	0	0	12	81	2	15	1	1
Morgan County ARH Home Health Agency	4	68	0	0	1	13	1	7	0	0
St. Claire Medical Ctr Home Health Agency	118	1,872	29	773	82	1,250	43	321	4	49
ELLIOTT County Total:	**145**	**2,097**	**30**	**777**	**99**	**1,376**	**47**	**356**	**5**	**50**
GREENUP										
Bellefonte Home Health Care Agency	453	4,774	89	2,865	235	1,465	98	469	23	209
Family Home Health Care	208	6,372	84	752	210	5,697	207	2,628	94	924
King's Daughters Medical Ctr. Home Care	218	2,027	20	586	132	1,155	36	253	7	58
SOMC Home Health Services	64	1,129	13	727	48	275	203	35	0	0
GREENUP County Total:	**943**	**14,302**	**206**	**4,930**	**625**	**8,592**	**544**	**3,385**	**124**	**1,191**
LAWRENCE										
Bellefonte Home Health Care Agency	6	48	0	0	3	11	1	1	0	0
King's Daughters Medical Ctr. Home Care	87	929	7	320	40	458	13	104	3	12

Traditional Home Health Discipline Data

Patients Served/Number of Visits by Agency and County of Service

January - December 2010

	Skilled Nursing		Home Health Aide		Physical Therapy		Occupational Therapy		Speech Therapy	
Facility	Patients Served	Visits	Patients Served	Visits	Patients Served	Visits	Patients Served	Visits	Patients Served	Visits
Morgan County ARH Home Health Agency	3	61	2	59	0	0	0	0	0	0
Three Rivers Home Care	419	8,468	145	7,530	195	1,733	108	784	2	4
LAWRENCE County Total:	**515**	**9,506**	**154**	**7,909**	**238**	**2,202**	**122**	**889**	**5**	**16**
ADD 10 Totals:	**3,624**	**47,601**	**683**	**21,235**	**2,318**	**25,448**	**1,367**	**9,395**	**285**	**2,502**
ADD: 11 BIG SANDY										
FLOYD										
Highlands Home	393	3,695	104	4,062	237	1,834	13	54	8	23
McDowell ARH Home Health Agency	334	4,570	92	2,646	205	2,131	80	752	2	6
Pikeville Medical Center Home Health Agency	147	2,066	55	2,737	131	1,192	65	535	11	77
FLOYD County Total:	**874**	**10,331**	**251**	**9,445**	**573**	**5,157**	**158**	**1,341**	**21**	**106**
JOHNSON										
Highlands Home	174	1,708	57	3,352	115	866	9	28	5	42
Johnson Magoffin Home Health Agency	242	1,921	53	2,796	128	980	65	646	14	182
JOHNSON County Total:	**416**	**3,629**	**110**	**6,148**	**243**	**1,846**	**74**	**674**	**19**	**224**
MAGOFFIN										
Johnson Magoffin Home Health Agency	222	2,633	60	3,678	81	556	26	271	7	65
Morgan County ARH Home Health Agency	56	729	11	820	24	130	19	42	0	0
MAGOFFIN County Total:	**278**	**3,362**	**71**	**4,498**	**105**	**686**	**45**	**313**	**7**	**65**
MARTIN										
Memorial Hospital Home Health	153	2,704	42	3,019	95	2,688	113	152	0	0

Traditional Home Health Discipline Data

Patients Served/Number of Visits by Agency and County of Service

January - December 2010

	Skilled Nursing		Home Health Aide		Physical Therapy		Occupational Therapy		Speech Therapy	
Facility	Patients Served	Visits	Patients Served	Visits	Patients Served	Visits	Patients Served	Visits	Patients Served	Visits
Three Rivers Home Care	46	921	19	1,045	26	212	19	140	1	2
MARTIN County Total:	**199**	**3,625**	**61**	**4,064**	**121**	**2,900**	**132**	**292**	**1**	**2**
PIKE										
ARH Pike County Home Health Agency	323	4,996	109	2,628	218	2,108	0	0	0	0
Home Care Health Services Inc	347	4,611	122	7,127	147	1,434	27	317	7	110
McDowell ARH Home Health Agency	0	0	0	0	1	2	1	2	0	0
Pikeville Medical Center Home Health Agency	539	7,278	131	5,413	365	2,561	178	1,208	18	131
PIKE County Total:	**1,209**	**16,885**	**362**	**15,168**	**731**	**6,105**	**206**	**1,527**	**25**	**241**
ADD 11 Totals:	**2,976**	**37,832**	**855**	**39,323**	**1,773**	**16,694**	**615**	**4,147**	**73**	**638**
ADD: 12 KY RIVER										
BREATHITT										
Breathitt County Home Health Agency	366	4,721	126	9,270	106	1,268	0	0	0	0
Hazard Appalachian Regional Healthcare HHA	18	159	1	102	10	52	4	6	0	0
BREATHITT County Total:	**384**	**4,880**	**127**	**9,372**	**116**	**1,320**	**4**	**6**	**0**	**0**
KNOTT										
Hazard Appalachian Regional Healthcare HHA	103	1,199	12	381	56	350	28	72	1	4
Kentucky River District Health Dept.	134	1,909	55	3,258	73	1,353	0	0	0	0
McDowell ARH Home Health Agency	67	940	18	642	36	434	15	153	0	0

Traditional Home Health Discipline Data

Patients Served/Number of Visits by Agency and County of Service

January - December 2010

	Skilled Nursing		Home Health Aide		Physical Therapy		Occupational Therapy		Speech Therapy	
Facility	Patients Served	Visits	Patients Served	Visits	Patients Served	Visits	Patients Served	Visits	Patients Served	Visits
Whitesburg ARH Home Health Agency	6	78	0	0	7	27	2	4	0	0
KNOTT County Total:	**310**	**4,126**	**85**	**4,281**	**172**	**2,164**	**45**	**229**	**1**	**4**
LEE										
Kentucky River District Health Dept.	149	2,033	50	3,042	84	1,053	36	242	3	5
LEE County Total:	**149**	**2,033**	**50**	**3,042**	**84**	**1,053**	**36**	**242**	**3**	**5**
LESLIE										
Kentucky River District Health Dept.	95	1,231	40	2,777	46	771	0	0	0	0
Mary Breckinridge HHA	222	3,796	49	932	120	1,222	0	0	0	0
Memorial Hospital Home Health	4	92	2	332	3	134	1	3	0	0
LESLIE County Total:	**321**	**5,119**	**91**	**4,041**	**169**	**2,127**	**1**	**3**	**0**	**0**
LETCHER										
ARH Pike County Home Health Agency	12	257	4	169	7	76	0	0	0	0
Pikeville Medical Center Home Health Agency	34	266	12	491	27	180	14	90	2	16
Whitesburg ARH Home Health Agency	562	7,119	109	3,073	354	3,044	157	463	14	83
LETCHER County Total:	**608**	**7,642**	**125**	**3,733**	**388**	**3,300**	**171**	**553**	**16**	**99**
OWSLEY										
Kentucky River District Health Dept.	109	1,555	40	3,052	52	668	17	51	2	2
OWSLEY County Total:	**109**	**1,555**	**40**	**3,052**	**52**	**668**	**17**	**51**	**2**	**2**

Traditional Home Health Discipline Data

Patients Served/Number of Visits by Agency and County of Service

January - December 2010

	Skilled Nursing		Home Health Aide		Physical Therapy		Occupational Therapy		Speech Therapy	
Facility	Patients Served	Visits	Patients Served	Visits	Patients Served	Visits	Patients Served	Visits	Patients Served	Visits
PERRY										
Hazard Appalachian Regional Healthcare HHA	583	7,145	77	2,426	389	2,989	246	867	5	29
Mary Breckinridge HHA	26	249	4	79	16	103	0	0	0	0
PERRY County Total:	**609**	**7,394**	**81**	**2,505**	**405**	**3,092**	**246**	**867**	**5**	**29**
WOLFE										
Kentucky River District Health Dept.	125	1,551	52	3,651	63	741	31	134	1	2
Morgan County ARH Home Health Agency	62	1,069	17	975	47	509	27	178	3	3
WOLFE County Total:	**187**	**2,620**	**69**	**4,626**	**110**	**1,250**	**58**	**312**	**4**	**5**
ADD 12 Totals:	**2,677**	**35,369**	**668**	**34,652**	**1,496**	**14,974**	**578**	**2,263**	**31**	**144**
ADD: 13 CUMBERLAND VALLEY										
BELL										
Amedysis Home Health Care	618	15,617	249	9,485	552	10,368	414	4,080	115	1,381
Cumberland Valley District HHA	63	1,000	10	520	18	336	0	0	0	0
Memorial Hospital Home Health	1	3	0	0	1	42	0	0	0	0
Middlesboro ARH Home Health Agency	267	3,918	30	1,200	155	1,094	78	388	15	30
Pineville Community Hospital HHA	238	2,976	66	2,881	80	1,703	15	93	3	29
BELL County Total:	**1,187**	**23,514**	**355**	**14,086**	**806**	**13,543**	**507**	**4,561**	**133**	**1,440**
CLAY										
Cumberland Valley District HHA	315	4,488	65	2,045	147	2,023	46	532	11	118
Mary Breckinridge HHA	24	254	9	145	14	133	0	0	0	0

Traditional Home Health Discipline Data

Patients Served/Number of Visits by Agency and County of Service

January - December 2010

	Skilled Nursing		Home Health Aide		Physical Therapy		Occupational Therapy		Speech Therapy	
Facility	Patients Served	Visits	Patients Served	Visits	Patients Served	Visits	Patients Served	Visits	Patients Served	Visits
Memorial Hospital Home Health	228	5,692	40	1,957	164	5,435	22	322	3	30
CLAY County Total:	**567**	**10,434**	**114**	**4,147**	**325**	**7,591**	**68**	**854**	**14**	**148**
HARLAN										
Cumberland Valley District HHA	239	3,263	55	2,114	96	2,269	0	0	0	0
Harlan Applachian Regional Hospital HHA	663	5,770	23	553	314	1,868	205	1,011	13	77
HARLAN County Total:	**902**	**9,033**	**78**	**2,667**	**410**	**4,137**	**205**	**1,011**	**13**	**77**
JACKSON										
Cumberland Valley District HHA	304	5,269	68	2,793	149	1,618	82	520	18	188
Memorial Hospital Home Health	6	148	2	110	3	67	2	14	0	0
JACKSON County Total:	**310**	**5,417**	**70**	**2,903**	**152**	**1,685**	**84**	**534**	**18**	**188**
KNOX										
Knox County Health Dept Home Health Agency	637	10,256	245	11,644	276	4,645	79	716	7	48
Professional Home Health Care Agency Inc	421	6,254	261	10,312	208	3,343	41	735	19	159
KNOX County Total:	**1,058**	**16,510**	**506**	**21,956**	**484**	**7,988**	**120**	**1,451**	**26**	**207**
LAUREL										
Professional Home Health Care Agency Inc	752	11,251	435	17,160	391	5,568	47	749	25	330
Seton Home Health Services	649	5,729	206	5,957	414	3,567	176	686	22	115
LAUREL County Total:	**1,401**	**16,980**	**641**	**23,117**	**805**	**9,135**	**223**	**1,435**	**47**	**445**
ROCKCASTLE										
Cumberland Valley District HHA	179	3,306	72	4,830	88	1,232	35	242	0	0

Traditional Home Health Discipline Data

Patients Served/Number of Visits by Agency and County of Service

January - December 2010

	Skilled Nursing		Home Health Aide		Physical Therapy		Occupational Therapy		Speech Therapy	
Facility	Patients Served	Visits	Patients Served	Visits	Patients Served	Visits	Patients Served	Visits	Patients Served	Visits
Lifeline Rockcastle Home Health	359	5,759	64	1,931	219	1,983	189	1,410	45	239
ROCKCASTLE County Total:	**538**	**9,065**	**136**	**6,761**	**307**	**3,215**	**224**	**1,652**	**45**	**239**
WHITLEY										
Amedysis Home Health Care	157	2,446	71	1,153	130	2,100	86	1,109	45	464
Professional Home Health Care Agency Inc	644	11,301	419	17,790	296	4,756	43	689	36	362
Whitley County Home Health Agency	582	9,166	232	10,640	239	2,779	85	746	7	59
WHITLEY County Total:	**1,383**	**22,913**	**722**	**29,583**	**665**	**9,635**	**214**	**2,544**	**88**	**885**
ADD 13 Totals:	**7,346**	**113,866**	**2,622**	**105,220**	**3,954**	**56,929**	**1,645**	**14,042**	**384**	**3,629**
ADD: 14 LAKE CUMBERLAND										
ADAIR										
Amedisys Home Health	271	5,957	65	2,068	218	2,485	132	882	8	34
Intrepid USA Healthcare Services	110	1,402	25	750	58	689	0	0	0	0
Personal Touch Home Care of Ky Inc	267	3,459	175	1,350	204	1,226	71	344	40	146
ADAIR County Total:	**648**	**10,818**	**265**	**4,168**	**480**	**4,400**	**203**	**1,226**	**48**	**180**
CASEY										
Amedisys Home Health	291	6,573	71	1,891	296	5,035	39	408	0	0
Intrepid USA Healthcare Services	21	291	10	705	6	66	1	20	0	0
Lifeline Health Care of Pulaski	405	11,780	56	1,228	250	3,538	156	1,271	59	393
McDowell Home Health Agency	34	610	13	834	6	44	1	1	0	0
Personal Touch Home Care of Ky Inc	66	128	22	106	14	44	12	36	10	22
CASEY County Total:	**817**	**19,382**	**172**	**4,764**	**572**	**8,727**	**209**	**1,736**	**69**	**415**

Traditional Home Health Discipline Data

Patients Served/Number of Visits by Agency and County of Service

January - December 2010

	Skilled Nursing		Home Health Aide		Physical Therapy		Occupational Therapy		Speech Therapy	
Facility	Patients Served	Visits	Patients Served	Visits	Patients Served	Visits	Patients Served	Visits	Patients Served	Visits
CLINTON										
Amedisys Home Health	261	6,984	78	3,800	192	2,805	123	1,208	72	519
Intrepid USA Healthcare Services	123	2,095	54	2,477	64	768	3	14	0	0
Lifeline Health Care of Pulaski	171	4,113	30	1,320	85	1,746	46	373	2	17
CLINTON County Total:	**555**	**13,192**	**162**	**7,597**	**341**	**5,319**	**172**	**1,595**	**74**	**536**
CUMBERLAND										
Amedisys Home Health	119	3,855	40	2,617	97	1,188	86	798	12	34
Intrepid USA Healthcare Services	25	568	13	950	11	155	0	0	0	0
Lifeline Health Care of Pulaski	218	5,244	68	2,987	114	1,937	53	777	2	4
CUMBERLAND County Total:	**362**	**9,667**	**121**	**6,554**	**222**	**3,280**	**139**	**1,575**	**14**	**38**
GREEN										
Amedisys Home Health	283	7,075	79	4,746	244	4,248	202	2,098	27	220
Intrepid USA Healthcare Services	31	404	5	64	10	80	0	0	0	0
Lifeline Health Care of Pulaski	215	4,116	27	651	150	2,754	38	363	7	124
GREEN County Total:	**529**	**11,595**	**111**	**5,461**	**404**	**7,082**	**240**	**2,461**	**34**	**344**
MCCREARY										
Lifeline Health Care of Pulaski	482	7,881	75	3,060	272	3,161	151	710	11	64
MCCREARY County Total:	**482**	**7,881**	**75**	**3,060**	**272**	**3,161**	**151**	**710**	**11**	**64**
PULASKI										
Amedisys Home Health	501	12,753	33	1,491	453	5,600	357	3,361	188	1,280
Intrepid USA Healthcare Services	94	989	22	990	55	615	1	1	0	0
Lifeline Health Care of Pulaski	1,250	19,012	243	6,936	885	13,532	426	3,010	85	1,353
Seton Home Health Services	26	187	4	207	12	54	5	13	1	3
PULASKI County Total:	**1,871**	**32,941**	**302**	**9,624**	**1,405**	**19,801**	**789**	**6,385**	**274**	**2,636**

Traditional Home Health Discipline Data

Patients Served/Number of Visits by Agency and County of Service

January - December 2010

	Skilled Nursing		Home Health Aide		Physical Therapy		Occupational Therapy		Speech Therapy	
Facility	Patients Served	Visits	Patients Served	Visits	Patients Served	Visits	Patients Served	Visits	Patients Served	Visits
RUSSELL										
Intrepid USA Healthcare Services	39	460	10	328	16	117	1	1	0	0
Lifeline Health Care of Pulaski	484	9,585	48	1,139	307	3,704	164	904	34	182
Personal Touch Home Care of Ky Inc	133	2,210	84	1,310	98	1,131	70	904	50	604
RUSSELL County Total:	**656**	**12,255**	**142**	**2,777**	**421**	**4,952**	**235**	**1,809**	**84**	**786**
TAYLOR										
Amedisys Home Health	360	7,496	87	1,973	300	4,004	196	1,579	2	4
Intrepid USA Healthcare Services	80	1,047	27	1,550	38	437	2	2	0	0
Lifeline Health Care of Pulaski	262	4,914	28	366	177	2,745	56	1,002	25	542
VNA Nazareth Home Care	263	3,035	49	1,070	146	1,188	29	37	8	84
TAYLOR County Total:	**965**	**16,492**	**191**	**4,959**	**661**	**8,374**	**283**	**2,620**	**35**	**630**
WAYNE										
Intrepid USA Healthcare Services	56	1,214	21	874	26	481	0	0	0	0
Lifeline Health Care of Pulaski	472	7,242	82	2,796	277	4,215	127	1,034	37	187
WAYNE County Total:	**528**	**8,456**	**103**	**3,670**	**303**	**4,696**	**127**	**1,034**	**37**	**187**
ADD 14 Totals:	**7,413**	**142,679**	**1,644**	**52,634**	**5,081**	**69,792**	**2,548**	**21,151**	**680**	**5,816**
ADD: 15 BLUEGRASS										
ANDERSON										
Amedisys Home Health	59	868	13	201	50	939	31	428	12	134
Caretenders Of The Bluegrass	25	1,367	22	379	95	662	70	411	5	13
Central Baptist Hospital Home Health Care	36	506	2	115	22	185	13	67	0	0
Lifeline Health Care Of Fayette	128	1,676	9	124	88	783	35	112	3	5
McDowell Home Health Agency	26	253	7	429	14	131	2	4	0	0

Traditional Home Health Discipline Data

Patients Served/Number of Visits by Agency and County of Service

January - December 2010

	Skilled Nursing		Home Health Aide		Physical Therapy		Occupational Therapy		Speech Therapy	
Facility	Patients Served	Visits	Patients Served	Visits	Patients Served	Visits	Patients Served	Visits	Patients Served	Visits
Nurses Registry And Home Health Corporation	44	957	3	146	28	451	15	113	0	0
St. Joseph - ANC Home Care Services	20	160	2	15	14	120	7	28	0	0
ANDERSON County Total:	**338**	**5,787**	**58**	**1,409**	**311**	**3,271**	**173**	**1,163**	**20**	**152**
BOURBON										
Amedisys Home Health	105	1,397	17	107	86	770	65	407	9	71
Caretenders Of The Bluegrass	23	130	6	37	31	79	16	61	1	1
Central Baptist Hospital Home Health Care	19	194	1	20	9	68	5	16	0	0
Gentiva Health Services	9	68	0	0	12	105	4	15	2	10
Nurses Registry And Home Health Corporation	152	3,413	34	1,196	91	1,400	54	720	8	39
St. Joseph - ANC Home Care Services	33	217	2	40	24	166	13	62	0	0
Wedco District Health Dept./HHA	188	3,109	85	4,378	121	2,167	88	2,217	8	106
BOURBON County Total:	**529**	**8,528**	**145**	**5,778**	**374**	**4,755**	**245**	**3,498**	**28**	**227**
BOYLE										
Amedisys Home Health	93	2,608	37	802	75	664	62	545	19	81
Caretenders Of The Bluegrass	130	1,488	49	567	103	751	78	313	9	37
Central Baptist Hospital Home Health Care	4	26	0	0	3	17	0	0	0	0
Gentiva Health Services	353	8,739	60	2,087	271	2,142	201	1,331	22	183
McDowell Home Health Agency	361	5,887	122	5,390	189	2,187	109	945	7	44
Nurses Registry And Home Health Corporation	27	654	5	175	15	332	7	70	2	10

Traditional Home Health Discipline Data

Patients Served/Number of Visits by Agency and County of Service

January - December 2010

	Skilled Nursing		Home Health Aide		Physical Therapy		Occupational Therapy		Speech Therapy	
Facility	Patients Served	Visits	Patients Served	Visits	Patients Served	Visits	Patients Served	Visits	Patients Served	Visits
St. Joseph - ANC Home Care Services	6	42	2	8	3	16	3	4	0	0
BOYLE County Total:	**974**	**19,444**	**275**	**9,029**	**659**	**6,109**	**460**	**3,208**	**59**	**355**
CLARK										
Caretenders Of The Bluegrass	79	914	21	327	61	265	43	308	2	25
Central Baptist Hospital Home Health Care	41	517	1	6	22	125	13	62	0	0
Clark County Home Health Agency	333	4,253	71	1,783	217	1,831	170	1,062	17	157
Gateway Home Health, an Amedisys Company	35	655	2	11	41	405	29	215	3	12
Gentiva Health Services	82	829	1	93	84	1,512	40	270	6	22
Nurses Registry And Home Health Corporation	335	8,064	70	2,016	256	6,003	93	495	14	59
St. Joseph - ANC Home Care Services	48	263	2	13	33	263	13	27	0	0
CLARK County Total:	**953**	**15,495**	**168**	**4,249**	**714**	**10,404**	**401**	**2,439**	**42**	**275**
ESTILL										
Amedisys Home Health	37	316	6	61	39	400	28	223	3	11
Gentiva Health Services	9	44	0	0	14	195	11	75	1	8
Mepco Home Health Agency	208	2,638	78	3,532	139	1,479	35	160	15	145
Nurses Registry And Home Health Corporation	96	2,014	14	320	74	989	51	572	5	14
St. Joseph - ANC Home Care Services	5	55	0	0	3	11	1	8	0	0
ESTILL County Total:	**355**	**5,067**	**98**	**3,913**	**269**	**3,074**	**126**	**1,038**	**24**	**178**

Traditional Home Health Discipline Data

Patients Served/Number of Visits by Agency and County of Service

January - December 2010

	Skilled Nursing		Home Health Aide		Physical Therapy		Occupational Therapy		Speech Therapy	
Facility	Patients Served	Visits	Patients Served	Visits	Patients Served	Visits	Patients Served	Visits	Patients Served	Visits
FAYETTE										
Amedisys Home Health	11	94	2	21	8	65	5	33	0	0
Cardinal Hill Home Care	723	0	77	0	702	0	572	0	119	0
Caretenders Of The Bluegrass	588	7,440	267	5,866	600	5,655	426	3,190	38	113
Central Baptist Hospital Home Health Care	605	6,647	52	1,123	395	2,919	230	1,354	18	95
Deaconess HomeCare	214	1,472	9	190	57	466	34	201	0	0
Gateway Home Health, an Amedisys Company	199	1,581	35	281	167	2,095	123	997	19	97
Gentiva Health Services	203	1,533	6	240	219	2,513	125	741	27	93
Innovative Senior Care Home Health Agency	319	4,498	0	0	232	2,025	236	1,817	105	686
Lifeline Health Care Of Fayette	968	11,774	97	1,750	778	8,163	769	2,741	24	52
Nurses Registry And Home Health Corporation	723	15,803	158	4,010	522	8,217	249	2,987	31	127
St. Joseph - ANC Home Care Services	680	5,676	108	2,386	431	3,010	263	811	14	64
Walgreens - OptionCare, Inc.	1	3	0	0	0	0	0	0	0	0
FAYETTE County Total:	**5,234**	**56,521**	**811**	**15,867**	**4,111**	**35,128**	**3,032**	**14,872**	**395**	**1,327**
FRANKLIN										
Amedisys Home Health	127	2,311	15	162	130	1,958	100	1,100	39	448
Cardinal Hill Home Care	71	0	8	0	67	0	58	0	9	0
Caretenders	1	4	1	6	2	25	0	0	0	0
Caretenders Of The Bluegrass	206	2,347	50	1,062	165	946	122	919	9	12
Central Baptist Hospital Home Health Care	41	427	2	75	24	218	4	30	0	0

Traditional Home Health Discipline Data

Patients Served/Number of Visits by Agency and County of Service

January - December 2010

	Skilled Nursing		Home Health Aide		Physical Therapy		Occupational Therapy		Speech Therapy	
Facility	Patients Served	Visits	Patients Served	Visits	Patients Served	Visits	Patients Served	Visits	Patients Served	Visits
Franklin County Home Health Agency	650	7,936	166	5,164	453	6,296	198	849	24	166
Gentiva Health Services	22	137	1	1	30	328	18	86	1	1
Nurses Registry And Home Health Corporation	64	1,493	8	233	39	610	12	107	0	0
St. Joseph - ANC Home Care Services	29	226	4	16	15	84	9	25	0	0
FRANKLIN County Total:	**1,211**	**14,881**	**255**	**6,719**	**925**	**10,465**	**521**	**3,116**	**82**	**627**
GARRARD										
Amedisys Home Health	51	1,288	23	651	47	359	38	304	7	50
Caretenders Of The Bluegrass	49	592	13	213	40	209	28	87	6	8
Central Baptist Hospital Home Health Care	14	144	0	0	10	77	2	20	0	0
Gentiva Health Services	148	3,076	11	393	132	1,302	101	924	26	174
McDowell Home Health Agency	78	918	14	316	39	357	12	73	1	9
Nurses Registry And Home Health Corporation	109	2,916	23	1,117	68	1,357	26	207	2	4
St. Joseph - ANC Home Care Services	14	93	0	0	7	40	3	31	0	0
GARRARD County Total:	**463**	**9,027**	**84**	**2,690**	**343**	**3,701**	**210**	**1,646**	**42**	**245**
HARRISON										
Amedisys Home Health	99	1,354	24	414	83	830	72	631	12	84
Caretenders Of The Bluegrass	32	318	10	118	27	126	13	47	3	15
Central Baptist Hospital Home Health Care	9	72	0	0	6	49	3	14	0	0
Deaconess HomeCare	6	34	0	0	3	26	2	2	0	0

Traditional Home Health Discipline Data

Patients Served/Number of Visits by Agency and County of Service

January - December 2010

	Skilled Nursing		Home Health Aide		Physical Therapy		Occupational Therapy		Speech Therapy	
Facility	Patients Served	Visits	Patients Served	Visits	Patients Served	Visits	Patients Served	Visits	Patients Served	Visits
Nurses Registry And Home Health Corporation	84	1,322	7	281	39	776	16	231	1	5
St. Joseph - ANC Home Care Services	9	78	1	7	6	38	2	2	0	0
Wedco District Health Dept./HHA	167	1,729	57	1,703	162	1,951	85	823	8	152
HARRISON County Total:	**406**	**4,907**	**99**	**2,523**	**326**	**3,796**	**193**	**1,750**	**24**	**256**
JESSAMINE										
Amedisys Home Health	37	284	6	22	47	723	24	154	6	33
Cardinal Hill Home Care	96	0	10	0	92	0	79	0	16	0
Caretenders Of The Bluegrass	153	1,819	61	724	141	1,125	94	479	8	16
Central Baptist Hospital Home Health Care	102	858	1	19	71	518	32	122	2	5
Deaconess HomeCare	33	249	0	0	11	110	7	35	0	0
Gateway Home Health, an Amedisys Company	6	39	0	0	6	24	2	11	0	0
Gentiva Health Services	38	304	0	0	44	445	28	171	5	9
Lifeline Health Care Of Fayette	208	3,579	17	357	171	1,746	128	1,138	6	12
Nurses Registry And Home Health Corporation	91	1,953	18	478	66	1,293	31	339	1	2
St. Joseph - ANC Home Care Services	170	1,716	21	580	111	847	64	244	4	14
JESSAMINE County Total:	**934**	**10,801**	**134**	**2,180**	**760**	**6,831**	**489**	**2,693**	**48**	**91**
LINCOLN										
Amedisys Home Health	164	3,647	56	1,073	119	1,079	91	720	15	56
Gentiva Health Services	186	3,563	36	1,173	141	1,583	121	1,125	23	179
Lifeline Health Care of Pulaski	289	5,397	29	659	191	2,013	130	990	18	74

Traditional Home Health Discipline Data

Patients Served/Number of Visits by Agency and County of Service

January - December 2010

	Skilled Nursing		Home Health Aide		Physical Therapy		Occupational Therapy		Speech Therapy	
Facility	Patients Served	Visits	Patients Served	Visits	Patients Served	Visits	Patients Served	Visits	Patients Served	Visits
McDowell Home Health Agency	169	2,848	57	3,319	86	1,026	44	411	2	18
St. Joseph - ANC Home Care Services	7	56	0	0	5	29	1	1	0	0
LINCOLN County Total:	**815**	**15,511**	**178**	**6,224**	**542**	**5,730**	**387**	**3,247**	**58**	**327**
MADISON										
Amedisys Home Health	213	2,050	32	303	194	2,539	142	1,269	1	1
Cardinal Hill Home Care	86	0	6	0	81	0	61	0	17	0
Caretenders Of The Bluegrass	180	2,279	34	753	150	515	106	621	6	44
Central Baptist Hospital Home Health Care	74	810	4	171	34	272	20	111	0	0
Deaconess HomeCare	27	166	0	0	3	50	2	8	0	0
Gentiva Health Services	65	570	1	4	73	1,270	46	360	8	61
Mepco Home Health Agency	683	9,241	171	5,678	467	5,077	162	838	32	293
Nurses Registry And Home Health Corporation	284	5,736	48	826	197	2,640	147	1,507	8	21
St. Joseph - ANC Home Care Services	78	573	4	33	62	490	29	105	0	0
MADISON County Total:	**1,690**	**21,425**	**300**	**7,768**	**1,261**	**12,853**	**715**	**4,819**	**72**	**420**
MERCER										
Amedisys Home Health	55	1,281	15	297	42	476	29	304	8	117
Caretenders Of The Bluegrass	82	1,113	23	563	65	456	36	130	2	5
Central Baptist Hospital Home Health Care	14	182	1	33	6	51	3	15	0	0
Gentiva Health Services	255	5,960	48	2,045	176	1,331	149	948	18	108
Lifeline Health Care of Harrodsburg	60	2,092	6	234	45	664	16	255	1	63

Traditional Home Health Discipline Data

Patients Served/Number of Visits by Agency and County of Service

January - December 2010

	Skilled Nursing		Home Health Aide		Physical Therapy		Occupational Therapy		Speech Therapy	
Facility	Patients Served	Visits	Patients Served	Visits	Patients Served	Visits	Patients Served	Visits	Patients Served	Visits
McDowell Home Health Agency	117	1,569	46	1,790	62	693	34	225	5	47
Nurses Registry And Home Health Corporation	21	579	2	32	18	312	7	78	1	5
St. Joseph - ANC Home Care Services	16	152	0	0	12	91	6	14	0	0
MERCER County Total:	**620**	**12,928**	**141**	**4,994**	**426**	**4,074**	**280**	**1,969**	**35**	**345**
NICHOLAS										
Amedisys Home Health	96	1,485	31	298	96	889	68	493	8	17
Nurses Registry And Home Health Corporation	41	736	5	71	21	376	8	88	2	17
Wedco District Health Dept./HHA	91	1,612	26	1,686	68	1,007	35	583	8	54
NICHOLAS County Total:	**228**	**3,833**	**62**	**2,055**	**185**	**2,272**	**111**	**1,164**	**18**	**88**
POWELL										
Amedisys Home Health	69	841	18	249	68	1,281	54	674	2	7
Mepco Home Health Agency	238	892	70	2,243	145	1,557	10	45	1	7
St. Joseph - ANC Home Care Services	11	83	0	0	6	36	3	13	0	0
POWELL County Total:	**318**	**1,816**	**88**	**2,492**	**219**	**2,874**	**67**	**732**	**3**	**14**
SCOTT										
Amedisys Home Health	214	2,362	7	51	165	1,705	155	1,614	58	550
Caretenders Of The Bluegrass	114	1,035	26	365	96	805	56	271	2	13
Central Baptist Hospital Home Health Care	54	450	4	203	31	276	15	74	0	0
Deaconess HomeCare	33	200	0	0	4	12	2	8	0	0
Gentiva Health Services	20	247	2	107	24	398	15	79	3	4

Traditional Home Health Discipline Data

Patients Served/Number of Visits by Agency and County of Service

January - December 2010

	Skilled Nursing		Home Health Aide		Physical Therapy		Occupational Therapy		Speech Therapy	
Facility	Patients Served	Visits	Patients Served	Visits	Patients Served	Visits	Patients Served	Visits	Patients Served	Visits
Nurses Registry And Home Health Corporation	115	3,010	27	977	64	1,250	29	329	0	0
St. Joseph - ANC Home Care Services	75	650	5	43	48	356	23	60	1	4
Wedco District Health Dept./HHA	169	1,654	43	1,483	119	1,558	85	1,151	15	159
SCOTT County Total:	**794**	**9,608**	**114**	**3,229**	**551**	**6,360**	**380**	**3,586**	**79**	**730**
WOODFORD										
Amedisys Home Health	44	276	3	9	107	1,258	81	768	22	135
Cardinal Hill Home Care	82	0	6	0	79	0	66	0	16	0
Caretenders Of The Bluegrass	61	657	11	105	45	346	21	102	3	15
Central Baptist Hospital Home Health Care	46	515	5	299	28	233	9	55	0	0
Deaconess HomeCare	10	36	1	17	1	33	1	8	0	0
Gateway Home Health, an Amedisys Company	3	11	0	0	4	43	2	21	1	14
Gentiva Health Services	4	19	0	0	6	76	4	18	1	1
Lifeline Health Care Of Fayette	106	1,416	3	70	71	655	42	153	0	0
Nurses Registry And Home Health Corporation	53	1,495	12	268	41	536	25	394	3	25
St. Joseph - ANC Home Care Services	95	757	16	192	63	502	42	108	2	3
WOODFORD County Total:	**504**	**5,182**	**57**	**960**	**445**	**3,682**	**293**	**1,627**	**48**	**193**
ADD 15 Totals:	**16,366**	**220,761**	**3,067**	**82,079**	**12,421**	**125,379**	**8,083**	**52,567**	**1,077**	**5,850**
Statewide Total:	**101,616**	**1,336,511**	**21,599**	**617,615**	**68,586**	**705,927**	**35,572**	**246,720**	**6,518**	**45,384**

KENTUCKY ANNUAL HOME HEALTH SERVICES REPORT

Traditional Home Health Private Duty Nursing
Patients Served/Units of Service by Agency and County
January - December 2010

Facility	RN		LPN		Nursing Assistance	
	Patients Served	Units by 1 hr Increments	Patients Served	Units by 1 hr Increments	Patients Served	Units by 1 hr Increments
ADD: 1 PURCHASE						
CALLOWAY						
Intrepid USA Healthcare Services	5	16	0	0	6	200
CALLOWAY County Total:	**5**	**16**	**0**	**0**	**6**	**200**
GRAVES						
Intrepid USA Healthcare Services	4	9	0	0	5	220
GRAVES County Total:	**4**	**9**	**0**	**0**	**5**	**220**
MARSHALL						
Intrepid USA Healthcare Services	1	30	0	0	2	32
MARSHALL County Total:	**1**	**30**	**0**	**0**	**2**	**32**
ADD 1 Totals:	**10**	**55**	**0**	**0**	**13**	**452**
ADD: 2 PENNYRILE						
CHRISTIAN						
Pro-Care Home Health	0	0	0	0	1	23
CHRISTIAN County Total:	**0**	**0**	**0**	**0**	**1**	**23**
HOPKINS						
Regional Medical Center Home Health Agency	0	0	0	0	10	173
HOPKINS County Total:	**0**	**0**	**0**	**0**	**10**	**173**
MUHLENBERG						
Muhlenberg Comm Hospital Home Health Agency	0	0	0	0	2	95

Traditional Home Health Private Duty Nursing
Patients Served/Units of Service by Agency and County
January - December 2010

Facility	RN		LPN		Nursing Assistance	
	Patients Served	Units by 1 hr Increments	Patients Served	Units by 1 hr Increments	Patients Served	Units by 1 hr Increments
Regional Medical Center Home Health Agency	0	0	0	0	4	240
MUHLENBERG County Total:	**0**	**0**	**0**	**0**	**6**	**335**
TODD						
Regional Medical Center Home Health Agency	0	0	0	0	1	240
TODD County Total:	**0**	**0**	**0**	**0**	**1**	**240**
ADD 2 Totals:	**0**	**0**	**0**	**0**	**18**	**771**
ADD: 3 GREEN RIVER						
DAVIESS						
Pro-Care Home Health	1	1	0	0	1	1
DAVIESS County Total:	**1**	**1**	**0**	**0**	**1**	**1**
ADD 3 Totals:	**1**	**1**	**0**	**0**	**1**	**1**
ADD: 4 BARREN RIVER						
LOGAN						
Pro-Care Home Health	1	16	0	0	1	9
LOGAN County Total:	**1**	**16**	**0**	**0**	**1**	**9**
WARREN						
Pro-Care Home Health	1	1	0	0	0	0
WARREN County Total:	**1**	**1**	**0**	**0**	**0**	**0**
ADD 4 Totals:	**2**	**17**	**0**	**0**	**1**	**9**
ADD: 7 NORTHERN KY						
BOONE						
Interim Healthcare of Cincinnati	3	11	3	360	0	11

Traditional Home Health Private Duty Nursing
Patients Served/Units of Service by Agency and County
January - December 2010

Facility	RN		LPN		Nursing Assistance	
	Patients Served	Units by 1 hr Increments	Patients Served	Units by 1 hr Increments	Patients Served	Units by 1 hr Increments
St. Elizabeth - ANC Home Care	1	4	0	0	2	2
BOONE County Total:	**4**	**15**	**3**	**360**	**2**	**13**
CAMPBELL						
St. Elizabeth - ANC Home Care	2	2	0	0	1	2
CAMPBELL County Total:	**2**	**2**	**0**	**0**	**1**	**2**
KENTON						
Interim Healthcare of Cincinnati	0	0	0	0	4	343
St. Elizabeth - ANC Home Care	2	6	0	0	5	21
KENTON County Total:	**2**	**6**	**0**	**0**	**9**	**364**
ADD 7 Totals:	**8**	**23**	**3**	**360**	**12**	**379**
ADD: 11 BIG SANDY						
FLOYD						
Highlands Home	4	9	0	0	11	1,404
FLOYD County Total:	**4**	**9**	**0**	**0**	**11**	**1,404**
JOHNSON						
Highlands Home	6	13	0	0	9	1,576
JOHNSON County Total:	**6**	**13**	**0**	**0**	**9**	**1,576**
PIKE						
Pikeville Medical Center Home Health Agency	0	0	0	0	1	63
PIKE County Total:	**0**	**0**	**0**	**0**	**1**	**63**
ADD 11 Totals:	**10**	**22**	**0**	**0**	**21**	**3,043**

Traditional Home Health Private Duty Nursing
Patients Served/Units of Service by Agency and County
January - December 2010

Facility	RN		LPN		Nursing Assistance	
	Patients Served	Units by 1 hr Increments	Patients Served	Units by 1 hr Increments	Patients Served	Units by 1 hr Increments
ADD: 13 CUMBERLAND VALLEY						
KNOX						
Professional Home Health Care Agency Inc	0	0	0	0	3	806
KNOX County Total:	**0**	**0**	**0**	**0**	**3**	**806**
LAUREL						
Professional Home Health Care Agency Inc	0	0	1	1,026	1	8,235
LAUREL County Total:	**0**	**0**	**1**	**1,026**	**1**	**8,235**
WHITLEY						
Professional Home Health Care Agency Inc	0	0	0	0	4	449
WHITLEY County Total:	**0**	**0**	**0**	**0**	**4**	**449**
ADD 13 Totals:	**0**	**0**	**1**	**1,026**	**8**	**9,490**
ADD: 14 LAKE CUMBERLAND						
ADAIR						
Personal Touch Home Care of Ky Inc	2	132	0	0	1	104
ADAIR County Total:	**2**	**132**	**0**	**0**	**1**	**104**
ADD 14 Totals:	**2**	**132**	**0**	**0**	**1**	**104**
ADD: 15 BLUEGRASS						
FAYETTE						
St. Joseph - ANC Home Care Services	1	1	0	0	0	0
FAYETTE County Total:	**1**	**1**	**0**	**0**	**0**	**0**
ADD 15 Totals:	**1**	**1**	**0**	**0**	**0**	**0**
Statewide Total:	**34**	**251**	**4**	**1,386**	**75**	**14,249**

KENTUCKY ANNUAL HOME HEALTH SERVICES REPORT

EPSDT Therapy Discipline Data

Patients Served / Number of Visits by Agency and County of Service

January - December 2010

Facility	Physical Therapy		Occupational Therapy		Speech Therapy	
	Patients Served	Visits	Patients Served	Visits	Patients Served	Visits
ADD: 1 PURCHASE						
BALLARD						
Purchase District Home Health Agency	2	66	5	63	7	276
BALLARD County Total:	**2**	**66**	**5**	**63**	**7**	**276**
CALLOWAY						
Intrepid USA Healthcare Services	0	0	7	320	3	232
Purchase District Home Health Agency	4	154	0	0	0	0
CALLOWAY County Total:	**4**	**154**	**7**	**320**	**3**	**232**
GRAVES						
Intrepid USA Healthcare Services	6	29	16	349	9	752
GRAVES County Total:	**6**	**29**	**16**	**349**	**9**	**752**
HICKMAN						
Purchase District Home Health Agency	0	0	0	0	3	123
HICKMAN County Total:	**0**	**0**	**0**	**0**	**3**	**123**
MARSHALL						
Intrepid USA Healthcare Services	0	0	2	67	1	50
Purchase District Home Health Agency	1	50	3	52	15	615
MARSHALL County Total:	**1**	**50**	**5**	**119**	**16**	**665**
MCCRACKEN						
Intrepid USA Healthcare Services	2	87	0	0	8	546

EPSDT Therapy Discipline Data

Patients Served/Number of Visits by Agency and County of Service

January - December 2010

Facility	Physical Therapy		Occupational Therapy		Speech Therapy	
	Patients Served	Visits	Patients Served	Visits	Patients Served	Visits
Purchase District Home Health Agency	6	203	11	197	34	1,324
MCCRACKEN County Total:	**8**	**290**	**11**	**197**	**42**	**1,870**
ADD 1 Totals:	**21**	**589**	**44**	**1,048**	**80**	**3,918**
ADD: 2 PENNYRILE						
MUHLENBERG						
Muhlenberg Comm Hospital Home Health Agency	0	0	7	255	0	0
MUHLENBERG County Total:	**0**	**0**	**7**	**255**	**0**	**0**
TODD						
Lifeline Health Care of Logan	0	0	3	80	0	0
TODD County Total:	**0**	**0**	**3**	**80**	**0**	**0**
ADD 2 Totals:	**0**	**0**	**10**	**335**	**0**	**0**
ADD: 3 GREEN RIVER						
DAVIESS						
Green River District Home Health Agency	79	1,985	307	13,049	236	8,507
DAVIESS County Total:	**79**	**1,985**	**307**	**13,049**	**236**	**8,507**
HANCOCK						
Green River District Home Health Agency	1	31	12	463	11	313
HANCOCK County Total:	**1**	**31**	**12**	**463**	**11**	**313**
HENDERSON						
Green River District Home Health Agency	23	288	56	1,437	77	2,726
Methodist Hospital HHA	0	0	0	0	1	1
HENDERSON County Total:	**23**	**288**	**56**	**1,437**	**78**	**2,727**

EPSDT Therapy Discipline Data

Patients Served/Number of Visits by Agency and County of Service

January - December 2010

Facility	Physical Therapy		Occupational Therapy		Speech Therapy	
	Patients Served	Visits	Patients Served	Visits	Patients Served	Visits
MCLEAN						
Green River District Home Health Agency	5	108	14	486	15	568
MCLEAN County Total:	**5**	**108**	**14**	**486**	**15**	**568**
OHIO						
Green River District Home Health Agency	13	268	35	1,076	39	1,189
OHIO County Total:	**13**	**268**	**35**	**1,076**	**39**	**1,189**
UNION						
Green River District Home Health Agency	1	23	12	329	15	405
Methodist Hospital HHA	0	0	0	0	1	2
UNION County Total:	**1**	**23**	**12**	**329**	**16**	**407**
WEBSTER						
Green River District Home Health Agency	0	0	13	357	11	272
WEBSTER County Total:	**0**	**0**	**13**	**357**	**11**	**272**
ADD 3 Totals:	**122**	**2,703**	**449**	**17,197**	**406**	**13,983**
ADD: 4 BARREN RIVER						
ALLEN						
The Medical Ctr at Bowling Green Home Care Program	4	35	2	38	3	199
ALLEN County Total:	**4**	**35**	**2**	**38**	**3**	**199**
BARREN						
T J Samson Community Hospital Home Care Program	1	23	6	101	3	39
BARREN County Total:	**1**	**23**	**6**	**101**	**3**	**39**

EPSDT Therapy Discipline Data

Patients Served/Number of Visits by Agency and County of Service

January - December 2010

Facility	Physical Therapy		Occupational Therapy		Speech Therapy	
	Patients Served	Visits	Patients Served	Visits	Patients Served	Visits
BUTLER						
The Medical Ctr at Bowling Green Home Care Program	0	0	3	10	5	147
BUTLER County Total:	**0**	**0**	**3**	**10**	**5**	**147**
HART						
Lifeline Health Care of Warren	0	0	0	0	2	5
T J Samson Community Hospital Home Care Program	1	11	1	45	1	18
HART County Total:	**1**	**11**	**1**	**45**	**3**	**23**
METCALFE						
Personal Touch Home Care of Ky Inc	1	20	1	24	0	0
T J Samson Community Hospital Home Care Program	1	19	0	0	0	0
METCALFE County Total:	**2**	**39**	**1**	**24**	**0**	**0**
SIMPSON						
The Medical Ctr at Bowling Green Home Care Program	0	0	3	70	1	19
SIMPSON County Total:	**0**	**0**	**3**	**70**	**1**	**19**
WARREN						
Lifeline Health Care of Warren	0	0	0	0	1	11
The Medical Ctr at Bowling Green Home Care Program	7	180	10	256	14	501
WARREN County Total:	**7**	**180**	**10**	**256**	**15**	**512**
ADD 4 Totals:	**15**	**288**	**26**	**544**	**30**	**939**
ADD: 5 LINCOLN TRAIL						
HARDIN						
Lincoln Trail District Health Dept HHA	0	0	7	239	8	322

EPSDT Therapy Discipline Data

Patients Served/Number of Visits by Agency and County of Service

January - December 2010

Facility	Physical Therapy		Occupational Therapy		Speech Therapy	
	Patients Served	Visits	Patients Served	Visits	Patients Served	Visits
HARDIN County Total:	**0**	**0**	**7**	**239**	**8**	**322**
LARUE						
Lincoln Trail District Health Dept HHA	0	0	1	3	0	0
LARUE County Total:	**0**	**0**	**1**	**3**	**0**	**0**
ADD 5 Totals:	**0**	**0**	**8**	**242**	**8**	**322**
ADD: 6 KIPDA						
BULLITT						
ResCare Homecare	4	162	5	171	1	21
BULLITT County Total:	**4**	**162**	**5**	**171**	**1**	**21**
HENRY						
North Central District Home Health Agency	8	112	10	107	6	26
HENRY County Total:	**8**	**112**	**10**	**107**	**6**	**26**
JEFFERSON						
ResCare Homecare	20	754	21	1,066	8	125
JEFFERSON County Total:	**20**	**754**	**21**	**1,066**	**8**	**125**
OLDHAM						
North Central District Home Health Agency	1	2	1	2	3	7
OLDHAM County Total:	**1**	**2**	**1**	**2**	**3**	**7**
SHELBY						
North Central District Home Health Agency	1	37	3	28	3	12
SHELBY County Total:	**1**	**37**	**3**	**28**	**3**	**12**

EPSDT Therapy Discipline Data

Patients Served/Number of Visits by Agency and County of Service

January - December 2010

Facility	Physical Therapy		Occupational Therapy		Speech Therapy	
	Patients Served	Visits	Patients Served	Visits	Patients Served	Visits
TRIMBLE						
North Central District Home Health Agency	1	37	3	28	3	12
TRIMBLE County Total:	**1**	**37**	**3**	**28**	**3**	**12**
ADD 6 Totals:	**35**	**1,104**	**43**	**1,402**	**24**	**203**
ADD: 7 NORTHERN KY						
BOONE						
Interim Healthcare of Cincinnati	1	43	0	0	0	0
Personal Touch Home Care of Ky Inc	0	0	1	15	1	54
BOONE County Total:	**1**	**43**	**1**	**15**	**1**	**54**
CAMPBELL						
Interim Healthcare of Cincinnati	0	0	0	0	1	43
St. Elizabeth - ANC Home Care	2	41	1	4	1	7
CAMPBELL County Total:	**2**	**41**	**1**	**4**	**2**	**50**
KENTON						
Interim Healthcare of Cincinnati	0	0	0	0	1	49
Personal Touch Home Care of Ky Inc	1	59	1	45	0	0
St. Elizabeth - ANC Home Care	1	25	0	0	0	0
KENTON County Total:	**2**	**84**	**1**	**45**	**1**	**49**
OWEN						
Three Rivers District Home Health Agency	0	0	0	0	13	149
OWEN County Total:	**0**	**0**	**0**	**0**	**13**	**149**
ADD 7 Totals:	**5**	**168**	**3**	**64**	**17**	**302**

EPSDT Therapy Discipline Data

Patients Served/Number of Visits by Agency and County of Service

January - December 2010

Facility	Physical Therapy		Occupational Therapy		Speech Therapy	
	Patients Served	Visits	Patients Served	Visits	Patients Served	Visits
ADD: 8 BUFFALO TRACE						
FLEMING						
Hayswood Home Health Service	0	0	3	52	13	316
FLEMING County Total:	**0**	**0**	**3**	**52**	**13**	**316**
LEWIS						
Hayswood Home Health Service	0	0	3	47	2	30
LEWIS County Total:	**0**	**0**	**3**	**47**	**2**	**30**
MASON						
Hayswood Home Health Service	1	3	0	0	0	0
MASON County Total:	**1**	**3**	**0**	**0**	**0**	**0**
ADD 8 Totals:	**1**	**3**	**6**	**99**	**15**	**346**
ADD: 9 GATEWAY						
MORGAN						
Morgan County ARH Home Health Agency	1	12	1	17	1	12
MORGAN County Total:	**1**	**12**	**1**	**17**	**1**	**12**
ADD 9 Totals:	**1**	**12**	**1**	**17**	**1**	**12**
ADD: 10 FIVCO						
BOYD						
Bellefonte Home Health Care Agency	20	360	35	728	43	1,120
BOYD County Total:	**20**	**360**	**35**	**728**	**43**	**1,120**
CARTER						
Bellefonte Home Health Care Agency	2	44	2	38	3	37

EPSDT Therapy Discipline Data

Patients Served/Number of Visits by Agency and County of Service

January - December 2010

Facility	Physical Therapy		Occupational Therapy		Speech Therapy	
	Patients Served	Visits	Patients Served	Visits	Patients Served	Visits
CARTER County Total:	**2**	**44**	**2**	**38**	**3**	**37**
ELLIOTT						
Bellefonte Home Health Care Agency	2	6	2	5	2	6
ELLIOTT County Total:	**2**	**6**	**2**	**5**	**2**	**6**
GREENUP						
Bellefonte Home Health Care Agency	24	552	40	1,045	53	1,755
GREENUP County Total:	**24**	**552**	**40**	**1,045**	**53**	**1,755**
LAWRENCE						
Bellefonte Home Health Care Agency	2	8	2	17	1	8
Three Rivers Home Care	3	83	4	23	0	0
LAWRENCE County Total:	**5**	**91**	**6**	**40**	**1**	**8**
ADD 10 Totals:	**53**	**1,053**	**85**	**1,856**	**102**	**2,926**
ADD: 11 BIG SANDY						
FLOYD						
Highlands Home	1	45	9	354	11	408
FLOYD County Total:	**1**	**45**	**9**	**354**	**11**	**408**
JOHNSON						
Highlands Home	0	0	0	0	1	8
Johnson Magoffin Home Health Agency	1	7	6	222	7	167
JOHNSON County Total:	**1**	**7**	**6**	**222**	**8**	**175**
MAGOFFIN						
Johnson Magoffin Home Health Agency	2	2	1	39	0	0

EPSDT Therapy Discipline Data

Patients Served/Number of Visits by Agency and County of Service

January - December 2010

Facility	Physical Therapy		Occupational Therapy		Speech Therapy	
	Patients Served	Visits	Patients Served	Visits	Patients Served	Visits
MAGOFFIN County Total:	**2**	**2**	**1**	**39**	**0**	**0**
MARTIN						
Three Rivers Home Care	1	49	2	55	1	2
MARTIN County Total:	**1**	**49**	**2**	**55**	**1**	**2**
PIKE						
Home Care Health Services Inc	0	0	0	0	2	85
PIKE County Total:	**0**	**0**	**0**	**0**	**2**	**85**
ADD 11 Totals:	**5**	**103**	**18**	**670**	**22**	**670**
ADD: 12 KY RIVER						
LEE						
Kentucky River District Health Dept.	21	587	51	1,358	51	1,230
LEE County Total:	**21**	**587**	**51**	**1,358**	**51**	**1,230**
OWSLEY						
Kentucky River District Health Dept.	16	245	19	295	19	286
OWSLEY County Total:	**16**	**245**	**19**	**295**	**19**	**286**
WOLFE						
Kentucky River District Health Dept.	18	302	24	550	24	508
Morgan County ARH Home Health Agency	0	0	1	19	0	0
WOLFE County Total:	**18**	**302**	**25**	**569**	**24**	**508**
ADD 12 Totals:	**55**	**1,134**	**95**	**2,222**	**94**	**2,024**

EPSDT Therapy Discipline Data

Patients Served/Number of Visits by Agency and County of Service

January - December 2010

Facility	Physical Therapy		Occupational Therapy		Speech Therapy	
	Patients Served	Visits	Patients Served	Visits	Patients Served	Visits
ADD: 13 CUMBERLAND VALLEY						
BELL						
Cumberland Valley District HHA	2	28	0	0	0	0
BELL County Total:	**2**	**28**	**0**	**0**	**0**	**0**
CLAY						
Cumberland Valley District HHA	4	60	7	64	1	36
CLAY County Total:	**4**	**60**	**7**	**64**	**1**	**36**
HARLAN						
Cumberland Valley District HHA	1	94	0	0	0	0
HARLAN County Total:	**1**	**94**	**0**	**0**	**0**	**0**
JACKSON						
Cumberland Valley District HHA	16	476	17	505	20	596
JACKSON County Total:	**16**	**476**	**17**	**505**	**20**	**596**
KNOX						
Knox County Health Dept Home Health Agency	1	4	4	214	3	119
Professional Home Health Care Agency Inc	20	34	1	50	0	0
KNOX County Total:	**21**	**38**	**5**	**264**	**3**	**119**
LAUREL						
Professional Home Health Care Agency Inc	3	171	8	262	5	191
Seton Home Health Services	3	143	3	75	1	8
LAUREL County Total:	**6**	**314**	**11**	**337**	**6**	**199**
ROCKCASTLE						
Cumberland Valley District HHA	0	0	1	5	0	0

EPSDT Therapy Discipline Data

Patients Served/Number of Visits by Agency and County of Service

January - December 2010

Facility	Physical Therapy		Occupational Therapy		Speech Therapy	
	Patients Served	Visits	Patients Served	Visits	Patients Served	Visits
ROCKCASTLE County Total:	**0**	**0**	**1**	**5**	**0**	**0**
WHITLEY						
Professional Home Health Care Agency Inc	6	254	5	241	4	172
Whitley County Home Health Agency	2	95	3	129	4	257
WHITLEY County Total:	**8**	**349**	**8**	**370**	**8**	**429**
ADD 13 Totals:	**58**	**1,359**	**49**	**1,545**	**38**	**1,379**
ADD: 14 LAKE CUMBERLAND						
ADAIR						
Amedisys Home Health	1	25	1	6	0	0
ADAIR County Total:	**1**	**25**	**1**	**6**	**0**	**0**
CLINTON						
Lifeline Health Care of Pulaski	1	25	0	0	3	130
CLINTON County Total:	**1**	**25**	**0**	**0**	**3**	**130**
CUMBERLAND						
Lifeline Health Care of Pulaski	1	86	1	11	0	0
CUMBERLAND County Total:	**1**	**86**	**1**	**11**	**0**	**0**
GREEN						
Personal Touch Home Care of Ky Inc	0	0	1	37	1	37
GREEN County Total:	**0**	**0**	**1**	**37**	**1**	**37**
PULASKI						
Lifeline Health Care of Pulaski	1	1	3	64	12	833
PULASKI County Total:	**1**	**1**	**3**	**64**	**12**	**833**

EPSDT Therapy Discipline Data

Patients Served/Number of Visits by Agency and County of Service

January - December 2010

Facility	Physical Therapy		Occupational Therapy		Speech Therapy	
	Patients Served	Visits	Patients Served	Visits	Patients Served	Visits
RUSSELL						
Lifeline Health Care of Pulaski	1	1	1	4	3	23
Personal Touch Home Care of Ky Inc	1	54	7	295	6	288
RUSSELL County Total:	**2**	**55**	**8**	**299**	**9**	**311**
TAYLOR						
Personal Touch Home Care of Ky Inc	3	12	8	440	7	432
TAYLOR County Total:	**3**	**12**	**8**	**440**	**7**	**432**
ADD 14 Totals:	**9**	**204**	**22**	**857**	**32**	**1,743**
ADD: 15 BLUEGRASS						
ANDERSON						
Nurses Registry And Home Health Corporation	0	0	3	91	1	1
ANDERSON County Total:	**0**	**0**	**3**	**91**	**1**	**1**
BOURBON						
Nurses Registry And Home Health Corporation	2	39	5	121	4	75
Wedco District Health Dept./HHA	9	384	6	123	12	294
BOURBON County Total:	**11**	**423**	**11**	**244**	**16**	**369**
BOYLE						
McDowell Home Health Agency	1	17	1	15	0	0
BOYLE County Total:	**1**	**17**	**1**	**15**	**0**	**0**
CLARK						
Clark County Home Health Agency	9	248	24	634	34	1,314

EPSDT Therapy Discipline Data

Patients Served/Number of Visits by Agency and County of Service

January - December 2010

Facility	Physical Therapy		Occupational Therapy		Speech Therapy	
	Patients Served	Visits	Patients Served	Visits	Patients Served	Visits
Nurses Registry And Home Health Corporation	2	106	1	39	1	3
CLARK County Total:	**11**	**354**	**25**	**673**	**35**	**1,317**
ESTILL						
Mepco Home Health Agency	11	183	19	340	56	1,809
ESTILL County Total:	**11**	**183**	**19**	**340**	**56**	**1,809**
FAYETTE						
Nurses Registry And Home Health Corporation	74	2,045	109	3,009	132	4,372
St. Joseph - ANC Home Care Services	2	17	3	60	4	144
FAYETTE County Total:	**76**	**2,062**	**112**	**3,069**	**136**	**4,516**
FRANKLIN						
Franklin County Home Health Agency	0	0	0	0	7	294
Nurses Registry And Home Health Corporation	0	0	4	89	2	16
FRANKLIN County Total:	**0**	**0**	**4**	**89**	**9**	**310**
GARRARD						
Nurses Registry And Home Health Corporation	1	45	1	43	0	0
GARRARD County Total:	**1**	**45**	**1**	**43**	**0**	**0**
HARRISON						
Nurses Registry And Home Health Corporation	1	45	1	43	0	0
Wedco District Health Dept./HHA	0	0	13	384	34	826
HARRISON County Total:	**1**	**45**	**14**	**427**	**34**	**826**
JESSAMINE						
Nurses Registry And Home Health Corporation	12	360	7	144	10	261

EPSDT Therapy Discipline Data

Patients Served/Number of Visits by Agency and County of Service

January - December 2010

Facility	Physical Therapy		Occupational Therapy		Speech Therapy	
	Patients Served	Visits	Patients Served	Visits	Patients Served	Visits
St. Joseph - ANC Home Care Services	1	8	0	0	0	0
JESSAMINE County Total:	**13**	**368**	**7**	**144**	**10**	**261**
LINCOLN						
Lifeline Health Care of Pulaski	0	0	0	0	1	44
LINCOLN County Total:	**0**	**0**	**0**	**0**	**1**	**44**
MADISON						
Mepco Home Health Agency	38	1,277	123	4,835	174	8,161
Nurses Registry And Home Health Corporation	1	2	15	540	5	203
MADISON County Total:	**39**	**1,279**	**138**	**5,375**	**179**	**8,364**
MERCER						
McDowell Home Health Agency	0	0	1	30	0	0
Nurses Registry And Home Health Corporation	0	0	3	157	5	75
MERCER County Total:	**0**	**0**	**4**	**187**	**5**	**75**
NICHOLAS						
Nurses Registry And Home Health Corporation	1	122	1	59	1	64
Wedco District Health Dept./HHA	6	95	9	271	10	246
NICHOLAS County Total:	**7**	**217**	**10**	**330**	**11**	**310**
POWELL						
Mepco Home Health Agency	13	386	5	25	6	42
POWELL County Total:	**13**	**386**	**5**	**25**	**6**	**42**
SCOTT						
Nurses Registry And Home Health Corporation	16	573	14	337	16	462

EPSDT Therapy Discipline Data

Patients Served/Number of Visits by Agency and County of Service

January - December 2010

Facility	Physical Therapy		Occupational Therapy		Speech Therapy	
	Patients Served	Visits	Patients Served	Visits	Patients Served	Visits
Wedco District Health Dept./HHA	2	75	8	218	50	1,564
SCOTT County Total:	**18**	**648**	**22**	**555**	**66**	**2,026**
WOODFORD						
Nurses Registry And Home Health Corporation	5	90	5	147	7	193
WOODFORD County Total:	**5**	**90**	**5**	**147**	**7**	**193**
ADD 15 Totals:	**207**	**6,117**	**381**	**11,754**	**572**	**20,463**
Statewide Total:	**587**	**14,837**	**1,240**	**39,852**	**1,441**	**49,230**

KENTUCKY ANNUAL HOME HEALTH SERVICES REPORT

EPSDT Private Duty Nursing

Patients Served/Units of Service by Agency and County

January - December 2010

	RN		LPN		Nursing Assistance	
Facility	Patients Served	Units by 1 hr Increments	Patients Served	Units by 1 hr Increments	Patients Served	Units by 1 hr Increments
ADD: 1 PURCHASE						
CALLOWAY						
Intrepid USA Healthcare Services	0	0	0	0	1	574
CALLOWAY County Total:	**0**	**0**	**0**	**0**	**1**	**574**
GRAVES						
Intrepid USA Healthcare Services	0	0	0	0	1	605
GRAVES County Total:	**0**	**0**	**0**	**0**	**1**	**605**
ADD 1 Totals:	**0**	**0**	**0**	**0**	**2**	**1,179**
ADD: 3 GREEN RIVER						
DAVIESS						
Caretenders	1	1,570	5	3,274	3	1,885
DAVIESS County Total:	**1**	**1,570**	**5**	**3,274**	**3**	**1,885**
HANCOCK						
Caretenders	1	282	1	41	0	0
HANCOCK County Total:	**1**	**282**	**1**	**41**	**0**	**0**
ADD 3 Totals:	**2**	**1,852**	**6**	**3,315**	**3**	**1,885**
ADD: 5 LINCOLN TRAIL						
HARDIN						
Lincoln Trail District Health Dept HHA	0	0	1	1,440	0	0
HARDIN County Total:	**0**	**0**	**1**	**1,440**	**0**	**0**
LARUE						
Lincoln Trail District Health Dept HHA	0	0	1	1,315	0	0

EPSDT Private Duty Nursing
Patients Served/Units of Service by Agency and County
January - December 2010

Facility	RN		LPN		Nursing Assistance	
	Patients Served	Units by 1 hr Increments	Patients Served	Units by 1 hr Increments	Patients Served	Units by 1 hr Increments
LARUE County Total:	**0**	**0**	**1**	**1,315**	**0**	**0**
ADD 5 Totals:	**0**	**0**	**2**	**2,755**	**0**	**0**
ADD: 6 KIPDA						
JEFFERSON						
VNA Nazareth Home Care	1	24	1	36	0	0
JEFFERSON County Total:	**1**	**24**	**1**	**36**	**0**	**0**
OLDHAM						
VNA Nazareth Home Care	0	0	1	23	0	0
OLDHAM County Total:	**0**	**0**	**1**	**23**	**0**	**0**
ADD 6 Totals:	**1**	**24**	**2**	**59**	**0**	**0**
ADD: 7 NORTHERN KY						
BOONE						
Interim Healthcare of Cincinnati	4	4,381	7	10,477	1	34
Personal Touch Home Care of Ky Inc	0	0	1	2,321	1	767
St. Elizabeth - ANC Home Care	3	1,010	1	168	0	0
BOONE County Total:	**7**	**5,391**	**9**	**12,966**	**2**	**801**
CAMPBELL						
Interim Healthcare of Cincinnati	4	4,381	7	10,477	1	34
Personal Touch Home Care of Ky Inc	0	0	2	4,045	1	1,243
St. Elizabeth - ANC Home Care	1	699	0	0	0	0
CAMPBELL County Total:	**5**	**5,080**	**9**	**14,522**	**2**	**1,277**
GALLATIN						
St. Elizabeth - ANC Home Care	0	0	1	4,207	0	0

EPSDT Private Duty Nursing

Patients Served/Units of Service by Agency and County

January - December 2010

Facility	RN		LPN		Nursing Assistance	
	Patients Served	Units by 1 hr Increments	Patients Served	Units by 1 hr Increments	Patients Served	Units by 1 hr Increments
GALLATIN County Total:	**0**	**0**	**1**	**4,207**	**0**	**0**
GRANT						
Interim Healthcare of Cincinnati	1	4	2	2,381	0	0
Personal Touch Home Care of Ky Inc	0	0	3	3,124	2	1,113
GRANT County Total:	**1**	**4**	**5**	**5,505**	**2**	**1,113**
KENTON						
Interim Healthcare of Cincinnati	4	2,112	6	13,473	0	0
Personal Touch Home Care of Ky Inc	0	0	1	1,655	1	4,014
St. Elizabeth - ANC Home Care	3	205	0	0	1	818
KENTON County Total:	**7**	**2,317**	**7**	**15,128**	**2**	**4,832**
PENDLETON						
Personal Touch Home Care of Ky Inc	0	0	0	0	1	921
PENDLETON County Total:	**0**	**0**	**0**	**0**	**1**	**921**
ADD 7 Totals:	**20**	**12,792**	**31**	**52,328**	**9**	**8,944**
ADD: 9 GATEWAY						
ROWAN						
Personal Touch Home Care of Ky Inc	0	0	0	0	1	1,519
ROWAN County Total:	**0**	**0**	**0**	**0**	**1**	**1,519**
ADD 9 Totals:	**0**	**0**	**0**	**0**	**1**	**1,519**
ADD: 13 CUMBERLAND VALLEY						
LAUREL						
Professional Home Health Care Agency Inc	0	0	1	134	0	0
LAUREL County Total:	**0**	**0**	**1**	**134**	**0**	**0**

EPSDT Private Duty Nursing

Patients Served/Units of Service by Agency and County

January - December 2010

Facility	RN		LPN		Nursing Assistance	
	Patients Served	Units by 1 hr Increments	Patients Served	Units by 1 hr Increments	Patients Served	Units by 1 hr Increments
WHITLEY						
Whitley County Home Health Agency	1	6	4	4,484	0	0
WHITLEY County Total:	**1**	**6**	**4**	**4,484**	**0**	**0**
ADD 13 Totals:	**1**	**6**	**5**	**4,618**	**0**	**0**
ADD: 14 LAKE CUMBERLAND						
ADAIR						
Personal Touch Home Care of Ky Inc	0	0	1	162	0	0
ADAIR County Total:	**0**	**0**	**1**	**162**	**0**	**0**
ADD 14 Totals:	**0**	**0**	**1**	**162**	**0**	**0**
ADD: 15 BLUEGRASS						
CLARK						
Caretenders Of The Bluegrass	0	0	1	1,523	0	0
Nurses Registry And Home Health Corporation	0	0	3	2,862	0	0
CLARK County Total:	**0**	**0**	**4**	**4,385**	**0**	**0**
FAYETTE						
Caretenders Of The Bluegrass	0	0	2	3,867	0	0
Nurses Registry And Home Health Corporation	0	0	2	3,753	1	652
FAYETTE County Total:	**0**	**0**	**4**	**7,620**	**1**	**652**
FRANKLIN						
Nurses Registry And Home Health Corporation	0	0	0	0	2	2,321
FRANKLIN County Total:	**0**	**0**	**0**	**0**	**2**	**2,321**
JESSAMINE						
Caretenders Of The Bluegrass	0	0	1	2,479	0	0

EPSDT Private Duty Nursing

Patients Served/Units of Service by Agency and County

January - December 2010

Facility	RN		LPN		Nursing Assistance	
	Patients Served	Units by 1 hr Increments	Patients Served	Units by 1 hr Increments	Patients Served	Units by 1 hr Increments
Nurses Registry And Home Health Corporation	0	0	1	845	2	1,292
JESSAMINE County Total:	**0**	**0**	**2**	**3,324**	**2**	**1,292**
MADISON						
Caretenders Of The Bluegrass	0	0	1	653	0	0
Nurses Registry And Home Health Corporation	0	0	2	2,979	2	1,738
MADISON County Total:	**0**	**0**	**3**	**3,632**	**2**	**1,738**
MERCER						
Caretenders Of The Bluegrass	0	0	1	1,381	0	0
MERCER County Total:	**0**	**0**	**1**	**1,381**	**0**	**0**
SCOTT						
Nurses Registry And Home Health Corporation	0	0	0	0	2	2,949
SCOTT County Total:	**0**	**0**	**0**	**0**	**2**	**2,949**
WOODFORD						
Caretenders Of The Bluegrass	0	0	1	1,187	0	0
WOODFORD County Total:	**0**	**0**	**1**	**1,187**	**0**	**0**
ADD 15 Totals:	**0**	**0**	**15**	**21,529**	**9**	**8,952**
Statewide Total:	**24**	**14,674**	**62**	**84,766**	**24**	**22,479**

KENTUCKY ANNUAL HOME HEALTH SERVICES REPORT

Home and Community Based Services Waiver
Patients Served/Units of Service by Agency and County
January - December 2010

	Personal Care		Respite Care		Attendant Care		Case Management		Home Maker	
Facility	Patients Served	**Units by 1/2 hr Increments**	Patients Served	**Units by 1 hr Increments**	Patients Served	**Units by 1 hr Increments**	Patients Served	**Units by 1/4 hr Increments**	Patients Served	**Units by 1/2 hr Increments**
ADD: 1 PURCHASE										
BALLARD										
Purchase District Home Health Agency	9	2,343	4	152	0	0	12	192	9	1,062
BALLARD County Total:	**9**	**2,343**	**4**	**152**	**0**	**0**	**12**	**192**	**9**	**1,062**
CALLOWAY										
Intrepid USA Healthcare Services	8	1,201	4	206	0	0	18	663	10	999
Purchase District Home Health Agency	2	380	0	0	0	0	2	52	2	336
CALLOWAY County Total:	**10**	**1,581**	**4**	**206**	**0**	**0**	**20**	**715**	**12**	**1,335**
CARLISLE										
Purchase District Home Health Agency	4	530	2	83	0	0	4	70	4	535
CARLISLE County Total:	**4**	**530**	**2**	**83**	**0**	**0**	**4**	**70**	**4**	**535**
FULTON										
Caretenders	0	0	0	0	0	0	1	1	0	0
Purchase District Home Health Agency	6	1,040	0	0	0	0	9	154	8	1,073
Regional Home Care Parkway	7	442	0	0	0	0	16	314	15	1,384
FULTON County Total:	**13**	**1,482**	**0**	**0**	**0**	**0**	**26**	**469**	**23**	**2,457**
GRAVES										
Intrepid USA Healthcare Services	17	1,218	4	123	0	0	38	1,105	23	1,832

Home and Community Based Services Waiver
Patients Served/Units of Service by Agency and County
January - December 2010

	Personal Care		Respite Care		Attendant Care		Case Management		Home Maker	
Facility	Patients Served	**Units by 1/2 hr Increments**	Patients Served	**Units by 1 hr Increments**	Patients Served	**Units by 1 hr Increments**	Patients Served	**Units by 1/4 hr Increments**	Patients Served	**Units by 1/2 hr Increments**
Purchase District Home Health Agency	17	3,046	1	19	0	0	22	403	18	2,581
GRAVES County Total:	**34**	**4,264**	**5**	**142**	**0**	**0**	**60**	**1,508**	**41**	**4,413**
HICKMAN										
Purchase District Home Health Agency	4	447	1	29	0	0	4	64	4	358
Regional Home Care Parkway	2	24	0	0	0	0	2	3	2	18
HICKMAN County Total:	**6**	**471**	**1**	**29**	**0**	**0**	**6**	**67**	**6**	**376**
MARSHALL										
Baptist Hospital East Home Health Agency	8	1,976	2	83	0	0	6	176	8	1,179
Intrepid USA Healthcare Services	6	745	0	0	0	0	10	235	4	417
Purchase District Home Health Agency	3	514	2	53	0	0	5	34	3	221
MARSHALL County Total:	**17**	**3,235**	**4**	**136**	**0**	**0**	**21**	**445**	**15**	**1,817**
MCCRACKEN										
Baptist Hospital East Home Health Agency	89	21,980	7	292	0	0	117	3,428	81	11,939
Intrepid USA Healthcare Services	11	2,297	1	99	0	0	26	886	15	1,492
Purchase District Home Health Agency	25	4,877	11	284	0	0	35	614	22	2,550
MCCRACKEN County Total:	**125**	**29,154**	**19**	**675**	**0**	**0**	**178**	**4,928**	**118**	**15,981**
ADD 1 Totals:	**218**	**43,060**	**39**	**1,423**	**0**	**0**	**327**	**8,394**	**228**	**27,976**
ADD: 2 PENNYRILE										
CALDWELL										
Lifeline Health Care of Lincare	4	1,390	2	184	0	0	5	248	4	539

Home and Community Based Services Waiver
Patients Served/Units of Service by Agency and County
January - December 2010

	Personal Care		Respite Care		Attendant Care		Case Management		Home Maker	
Facility	Patients Served	**Units by 1/2 hr Increments**	Patients Served	**Units by 1 hr Increments**	Patients Served	**Units by 1 hr Increments**	Patients Served	**Units by 1/4 hr Increments**	Patients Served	**Units by 1/2 hr Increments**
Regional Medical Center Home Health Agency	1	226	1	199	0	0	2	22	0	0
CALDWELL County Total:	**5**	**1,616**	**3**	**383**	**0**	**0**	**7**	**270**	**4**	**539**
CHRISTIAN										
Gentiva Health Services	38	4,234	4	520	0	0	67	577	45	3,219
Lifeline Health Care of Lincare	11	1,541	1	34	0	0	12	536	10	1,298
Pro-Care Home Health	2	493	0	0	0	0	3	32	1	20
Regional Medical Center Home Health Agency	6	713	1	13	0	0	7	63	5	544
CHRISTIAN County Total:	**57**	**6,981**	**6**	**567**	**0**	**0**	**89**	**1,208**	**61**	**5,081**
CRITTENDEN										
Marion Home Health Agency	0	0	0	0	0	0	2	22	1	127
Regional Medical Center Home Health Agency	0	0	0	0	0	0	1	1	0	0
CRITTENDEN County Total:	**0**	**0**	**0**	**0**	**0**	**0**	**3**	**23**	**1**	**127**
HOPKINS										
Caretenders	8	1,194	0	0	0	0	17	388	9	1,068
Pro-Care Home Health	4	267	5	433	0	0	18	281	9	1,070
Regional Medical Center Home Health Agency	42	5,746	12	1,588	0	0	53	656	29	2,725
HOPKINS County Total:	**54**	**7,207**	**17**	**2,021**	**0**	**0**	**88**	**1,325**	**47**	**4,863**
LIVINGSTON										
Lifeline Home Health	2	160	0	0	0	0	6	17	6	192
LIVINGSTON County Total:	**2**	**160**	**0**	**0**	**0**	**0**	**6**	**17**	**6**	**192**

Home and Community Based Services Waiver
Patients Served/Units of Service by Agency and County
January - December 2010

	Personal Care		Respite Care		Attendant Care		Case Management		Home Maker	
Facility	Patients Served	**Units by 1/2 hr Increments**	Patients Served	**Units by 1 hr Increments**	Patients Served	**Units by 1 hr Increments**	Patients Served	**Units by 1/4 hr Increments**	Patients Served	**Units by 1/2 hr Increments**
LYON										
Lifeline Health Care of Lincare	2	1,299	3	224	0	0	5	169	3	174
Marion Home Health Agency	0	0	0	0	0	0	1	1	0	0
LYON County Total:	**2**	**1,299**	**3**	**224**	**0**	**0**	**6**	**170**	**3**	**174**
MUHLENBERG										
Muhlenberg Comm Hospital Home Health Agency	11	1,317	5	179	1	2,072	23	428	21	2,069
Regional Medical Center Home Health Agency	6	1,409	0	0	0	0	8	87	3	449
MUHLENBERG County Total:	**17**	**2,726**	**5**	**179**	**1**	**2,072**	**31**	**515**	**24**	**2,518**
TODD										
Gentiva Health Services	3	72	0	0	0	0	15	123	9	540
Lifeline Health Care of Logan	8	1,806	3	302	0	0	8	359	5	633
TODD County Total:	**11**	**1,878**	**3**	**302**	**0**	**0**	**23**	**482**	**14**	**1,173**
TRIGG										
Gentiva Health Services	3	166	0	0	0	0	3	30	3	42
Lifeline Health Care of Lincare	6	993	0	0	0	0	8	297	6	731
Regional Medical Center Home Health Agency	1	73	1	49	0	0	1	3	0	0
TRIGG County Total:	**10**	**1,232**	**1**	**49**	**0**	**0**	**12**	**330**	**9**	**773**
ADD 2 Totals:	**158**	**23,099**	**38**	**3,725**	**1**	**2,072**	**265**	**4,340**	**169**	**15,440**
ADD: 3 GREEN RIVER										
DAVIESS										
Caretenders	76	14,018	9	926	0	0	144	4,234	81	8,905
OMHS Home Care Services	40	8,479	17	689	0	0	93	3,332	45	6,288

Home and Community Based Services Waiver
Patients Served/Units of Service by Agency and County
January - December 2010

	Personal Care		Respite Care		Attendant Care		Case Management		Home Maker	
Facility	Patients Served	**Units by 1/2 hr Increments**	Patients Served	**Units by 1 hr Increments**	Patients Served	**Units by 1 hr Increments**	Patients Served	**Units by 1/4 hr Increments**	Patients Served	**Units by 1/2 hr Increments**
Pro-Care Home Health	7	1,095	0	0	0	0	15	218	11	1,354
DAVIESS County Total:	**123**	**23,592**	**26**	**1,615**	**0**	**0**	**252**	**7,784**	**137**	**16,547**
HANCOCK										
Caretenders	1	86	1	68	0	0	5	142	1	89
OMHS Home Care Services	5	463	1	12	0	0	8	251	2	118
HANCOCK County Total:	**6**	**549**	**2**	**80**	**0**	**0**	**13**	**393**	**3**	**207**
HENDERSON										
Caretenders	30	3,816	2	78	0	0	66	1,550	32	3,147
Methodist Hospital HHA	47	9,342	7	527	0	0	54	2,197	42	4,773
Pro-Care Home Health	1	102	0	0	0	0	2	18	1	120
HENDERSON County Total:	**78**	**13,260**	**9**	**605**	**0**	**0**	**122**	**3,765**	**75**	**8,040**
MCLEAN										
Caretenders	1	180	0	0	0	0	1	49	1	196
OMHS Home Care Services	3	369	3	138	0	0	9	238	6	924
Pro-Care Home Health	2	447	1	12	0	0	3	64	2	300
Regional Medical Center Home Health Agency	4	257	0	0	0	0	4	24	1	166
MCLEAN County Total:	**10**	**1,253**	**4**	**150**	**0**	**0**	**17**	**375**	**10**	**1,586**
OHIO										
Caretenders	1	2	0	0	0	0	9	54	2	108
OMHS Home Care Services	3	715	1	34	0	0	5	117	5	457
Pro-Care Home Health	26	2,493	7	529	0	0	40	658	32	4,279
OHIO County Total:	**30**	**3,210**	**8**	**563**	**0**	**0**	**54**	**829**	**39**	**4,844**
UNION										
Caretenders	3	472	1	6	0	0	7	366	3	355

Home and Community Based Services Waiver
Patients Served/Units of Service by Agency and County
January - December 2010

Facility	Personal Care		Respite Care		Attendant Care		Case Management		Home Maker	
	Patients Served	**Units by 1/2 hr Increments**	Patients Served	**Units by 1 hr Increments**	Patients Served	**Units by 1 hr Increments**	Patients Served	**Units by 1/4 hr Increments**	Patients Served	**Units by 1/2 hr Increments**
Intrepid USA Healthcare Services	2	202	0	0	0	0	0	0	0	0
Methodist Hospital HHA	7	1,554	6	272	0	0	8	343	4	462
UNION County Total:	**12**	**2,228**	**7**	**278**	**0**	**0**	**15**	**709**	**7**	**817**
WEBSTER										
Caretenders	2	14	0	0	0	0	9	89	3	66
Intrepid USA Healthcare Services	1	70	0	0	0	0	0	0	0	0
Methodist Hospital HHA	5	1,103	4	379	0	0	5	254	1	138
Pro-Care Home Health	1	119	0	0	0	0	1	24	1	115
Regional Medical Center Home Health Agency	6	1,374	2	153	0	0	7	105	5	537
WEBSTER County Total:	**15**	**2,680**	**6**	**532**	**0**	**0**	**22**	**472**	**10**	**856**
ADD 3 Totals:	**274**	**46,772**	**62**	**3,823**	**0**	**0**	**495**	**14,327**	**281**	**32,897**
ADD: 4 BARREN RIVER										
ALLEN										
Lifeline Health Care of Warren	3	442	1	79	0	0	4	96	4	286
The Medical Ctr at Bowling Green Home Care Program	15	2,421	2	200	0	0	21	1,608	6	364
ALLEN County Total:	**18**	**2,863**	**3**	**279**	**0**	**0**	**25**	**1,704**	**10**	**650**
BARREN										
T J Samson Community Hospital Home Care Program	15	706	0	0	0	0	34	151	21	802
BARREN County Total:	**15**	**706**	**0**	**0**	**0**	**0**	**34**	**151**	**21**	**802**
BUTLER										
Lifeline Health Care of Warren	16	3,408	2	127	0	0	19	856	13	2,118

Home and Community Based Services Waiver
Patients Served/Units of Service by Agency and County
January - December 2010

	Personal Care		Respite Care		Attendant Care		Case Management		Home Maker	
Facility	Patients Served	**Units by 1/2 hr Increments**	Patients Served	**Units by 1 hr Increments**	Patients Served	**Units by 1 hr Increments**	Patients Served	**Units by 1/4 hr Increments**	Patients Served	**Units by 1/2 hr Increments**
The Medical Ctr at Bowling Green Home Care Program	7	964	1	14	0	0	12	399	8	547
BUTLER County Total:	**23**	**4,372**	**3**	**141**	**0**	**0**	**31**	**1,255**	**21**	**2,665**
EDMONSON										
Lifeline Health Care of Warren	24	4,474	4	106	0	0	24	899	17	2,496
The Medical Ctr at Bowling Green Home Care Program	7	1,087	0	0	0	0	12	266	7	470
EDMONSON County Total:	**31**	**5,561**	**4**	**106**	**0**	**0**	**36**	**1,165**	**24**	**2,966**
HART										
Lifeline Health Care of Warren	9	1,875	0	0	0	0	11	416	10	1,344
T J Samson Community Hospital Home Care Program	7	636	4	202	0	0	12	63	5	333
HART County Total:	**16**	**2,511**	**4**	**202**	**0**	**0**	**23**	**479**	**15**	**1,677**
LOGAN										
Lifeline Health Care of Logan	9	1,521	3	231	0	0	12	403	6	570
Pro-Care Home Health	4	305	2	276	0	0	38	706	29	4,563
LOGAN County Total:	**13**	**1,826**	**5**	**507**	**0**	**0**	**50**	**1,109**	**35**	**5,133**
METCALFE										
Monroe County Medical Ctr Home Health Agency	0	0	0	0	0	0	0	0	1	191
Personal Touch Home Care of Ky Inc	17	1,510	1	93	0	0	17	812	17	616
T J Samson Community Hospital Home Care Program	10	361	2	11	0	0	10	47	5	276
METCALFE County Total:	**27**	**1,871**	**3**	**104**	**0**	**0**	**27**	**859**	**23**	**1,083**

Home and Community Based Services Waiver
Patients Served/Units of Service by Agency and County
January - December 2010

	Personal Care		Respite Care		Attendant Care		Case Management		Home Maker	
Facility	Patients Served	**Units by 1/2 hr Increments**	Patients Served	**Units by 1 hr Increments**	Patients Served	**Units by 1 hr Increments**	Patients Served	**Units by 1/4 hr Increments**	Patients Served	**Units by 1/2 hr Increments**
MONROE										
Monroe County Medical Ctr Home Health Agency	0	0	3	132	3	4,698	44	453	22	2,859
MONROE County Total:	**0**	**0**	**3**	**132**	**3**	**4,698**	**44**	**453**	**22**	**2,859**
SIMPSON										
Lifeline Health Care of Warren	14	1,529	3	198	0	0	19	671	12	1,505
The Medical Ctr at Bowling Green Home Care Program	3	170	0	0	0	0	3	48	2	78
SIMPSON County Total:	**17**	**1,699**	**3**	**198**	**0**	**0**	**22**	**719**	**14**	**1,583**
WARREN										
Lifeline Health Care of Warren	17	3,985	0	0	0	0	22	1,015	14	1,914
Pro-Care Home Health	3	493	0	0	0	0	12	231	7	714
The Medical Ctr at Bowling Green Home Care Program	72	10,387	11	980	0	0	123	2,880	54	477
WARREN County Total:	**92**	**14,865**	**11**	**980**	**0**	**0**	**157**	**4,126**	**75**	**3,105**
ADD 4 Totals:	**252**	**36,274**	**39**	**2,649**	**3**	**4,698**	**449**	**12,020**	**260**	**22,523**
ADD: 5 LINCOLN TRAIL										
BRECKINRIDGE										
Breckinridge Memorial Hospital HHA	2	167	1	54	0	0	2	28	0	0
Intrepid USA Healthcare Services	0	0	1	2	0	0	1	13	1	142
Lincoln Trail District Health Dept HHA	5	916	2	162	0	0	6	74	6	608
BRECKINRIDGE County Total:	**7**	**1,083**	**4**	**218**	**0**	**0**	**9**	**115**	**7**	**750**
GRAYSON										
Intrepid USA Healthcare Services	2	123	0	0	0	0	9	332	9	1,504

Home and Community Based Services Waiver
Patients Served/Units of Service by Agency and County
January - December 2010

	Personal Care		Respite Care		Attendant Care		Case Management		Home Maker	
Facility	Patients Served	**Units by 1/2 hr Increments**	Patients Served	**Units by 1 hr Increments**	Patients Served	**Units by 1 hr Increments**	Patients Served	**Units by 1/4 hr Increments**	Patients Served	**Units by 1/2 hr Increments**
Lincoln Trail District Health Dept HHA	2	302	0	0	0	0	4	42	3	390
Twin Lakes Home Health Agency	2	600	2	234	0	0	2	67	0	0
GRAYSON County Total:	**6**	**1,025**	**2**	**234**	**0**	**0**	**15**	**441**	**12**	**1,894**
HARDIN										
Caretenders	21	5,542	0	0	0	0	29	883	19	2,628
Intrepid USA Healthcare Services	3	660	1	107	0	0	5	92	4	441
Lifeline Health Care of Warren	1	122	0	0	0	0	1	13	1	78
Lincoln Trail District Health Dept HHA	12	2,331	4	199	0	0	14	135	8	901
HARDIN County Total:	**37**	**8,655**	**5**	**306**	**0**	**0**	**49**	**1,123**	**32**	**4,048**
LARUE										
Intrepid USA Healthcare Services	0	0	0	0	0	0	4	36	3	387
Lincoln Trail District Health Dept HHA	8	1,376	0	0	0	0	11	99	8	1,031
LARUE County Total:	**8**	**1,376**	**0**	**0**	**0**	**0**	**15**	**135**	**11**	**1,418**
MARION										
Intrepid USA Healthcare Services	2	892	0	221	0	0	8	55	6	502
Lincoln Trail District Health Dept HHA	14	3,409	0	0	0	0	14	163	13	2,057
MARION County Total:	**16**	**4,301**	**0**	**221**	**0**	**0**	**22**	**218**	**19**	**2,559**
MEADE										
Lincoln Trail District Health Dept HHA	2	549	1	98	0	0	3	50	1	197
MEADE County Total:	**2**	**549**	**1**	**98**	**0**	**0**	**3**	**50**	**1**	**197**

Home and Community Based Services Waiver
Patients Served/Units of Service by Agency and County
January - December 2010

	Personal Care		Respite Care		Attendant Care		Case Management		Home Maker	
Facility	Patients Served	**Units by 1/2 hr Increments**	Patients Served	**Units by 1 hr Increments**	Patients Served	**Units by 1 hr Increments**	Patients Served	**Units by 1/4 hr Increments**	Patients Served	**Units by 1/2 hr Increments**
NELSON										
Intrepid USA Healthcare Services	5	891	3	221	0	0	9	54	5	501
NELSON County Total:	**5**	**891**	**3**	**221**	**0**	**0**	**9**	**54**	**5**	**501**
WASHINGTON										
Intrepid USA Healthcare Services	1	89	0	0	0	0	1	17	0	0
Lincoln Trail District Health Dept HHA	3	623	0	0	0	0	8	99	3	579
WASHINGTON County Total:	**4**	**712**	**0**	**0**	**0**	**0**	**9**	**116**	**3**	**579**
ADD 5 Totals:	**85**	**18,592**	**15**	**1,298**	**0**	**0**	**131**	**2,252**	**90**	**11,946**
ADD: 6 KIPDA										
BULLITT										
Caretenders	15	3,915	0	0	0	0	42	1,158	17	2,108
ResCare Homecare	8	2,485	13	1,471	0	0	28	695	4	400
BULLITT County Total:	**23**	**6,400**	**13**	**1,471**	**0**	**0**	**70**	**1,853**	**21**	**2,508**
HENRY										
North Central District Home Health Agency	10	225	16	423	0	0	37	604	10	856
ResCare Homecare	5	1,380	6	485	0	0	14	355	4	736
HENRY County Total:	**15**	**1,605**	**22**	**908**	**0**	**0**	**51**	**959**	**14**	**1,592**
JEFFERSON										
Caretenders	318	88,932	5	299	0	0	650	19,080	230	28,654
ResCare Homecare	110	45,840	252	21,375	0	0	475	12,932	73	8,255
JEFFERSON County Total:	**428**	**134,772**	**257**	**21,674**	**0**	**0**	**1,125**	**32,012**	**303**	**36,909**
OLDHAM										
Caretenders	9	4,069	3	165	0	0	16	656	6	542

Home and Community Based Services Waiver
Patients Served/Units of Service by Agency and County
January - December 2010

	Personal Care		Respite Care		Attendant Care		Case Management		Home Maker	
Facility	Patients Served	**Units by 1/2 hr Increments**	Patients Served	**Units by 1 hr Increments**	Patients Served	**Units by 1 hr Increments**	Patients Served	**Units by 1/4 hr Increments**	Patients Served	**Units by 1/2 hr Increments**
North Central District Home Health Agency	2	9	3	10	0	0	11	184	5	511
ResCare Homecare	4	838	27	2,500	0	0	39	3,836	4	608
OLDHAM County Total:	**15**	**4,916**	**33**	**2,675**	**0**	**0**	**66**	**4,676**	**15**	**1,661**
SHELBY										
Caretenders	9	2,283	0	0	0	0	13	357	8	906
North Central District Home Health Agency	6	553	8	137	0	0	18	336	8	635
ResCare Homecare	3	899	3	280	0	0	4	415	3	618
SHELBY County Total:	**18**	**3,735**	**11**	**417**	**0**	**0**	**35**	**1,108**	**19**	**2,159**
SPENCER										
Caretenders	2	18	0	0	0	0	10	187	4	333
ResCare Homecare	0	0	9	309	0	0	10	275	2	208
SPENCER County Total:	**2**	**18**	**9**	**309**	**0**	**0**	**20**	**462**	**6**	**541**
TRIMBLE										
North Central District Home Health Agency	6	553	8	137	0	0	18	336	8	635
ResCare Homecare	7	1,732	5	195	0	0	9	312	6	842
TRIMBLE County Total:	**13**	**2,285**	**13**	**332**	**0**	**0**	**27**	**648**	**14**	**1,477**
ADD 6 Totals:	**514**	**153,731**	**358**	**27,786**	**0**	**0**	**1,394**	**41,718**	**392**	**46,847**
ADD: 7 NORTHERN KY										
BOONE										
Caretenders Of Northern Ky	33	9,516	36	1,888	0	0	193	4,482	31	3,572
Interim Healthcare of Cincinnati	0	0	8	208	11	481	0	0	0	0

Home and Community Based Services Waiver
Patients Served/Units of Service by Agency and County
January - December 2010

	Personal Care		Respite Care		Attendant Care		Case Management		Home Maker	
Facility	Patients Served	**Units by 1/2 hr Increments**	Patients Served	**Units by 1 hr Increments**	Patients Served	**Units by 1 hr Increments**	Patients Served	**Units by 1/4 hr Increments**	Patients Served	**Units by 1/2 hr Increments**
Personal Touch Home Care of Ky Inc	18	7,488	17	358	0	0	40	1,914	15	3,123
St. Elizabeth - ANC Home Care	26	6,110	26	1,514	0	0	46	1,546	15	1,875
Visiting Nurse Association of Greater Cincinnati & Northern KY	7	1,628	0	0	0	0	7	184	7	952
BOONE County Total:	**84**	**24,742**	**87**	**3,968**	**11**	**481**	**286**	**8,126**	**68**	**9,522**
CAMPBELL										
Caretenders Of Northern Ky	29	5,301	17	587	0	0	111	2,637	30	3,454
Interim Healthcare of Cincinnati	4	1,180	8	208	1	487	2	204	0	0
Personal Touch Home Care of Ky Inc	69	35,250	26	610	0	0	80	3,940	69	17,468
St. Elizabeth - ANC Home Care	15	4,633	13	1,191	0	0	46	1,546	15	1,875
Visiting Nurse Association of Greater Cincinnati & Northern KY	23	1,628	0	0	0	0	24	356	22	2,922
CAMPBELL County Total:	**140**	**47,992**	**64**	**2,596**	**1**	**487**	**263**	**8,683**	**136**	**25,719**
CARROLL										
Personal Touch Home Care of Ky Inc	3	2,006	6	16	0	0	7	319	3	684
Three Rivers District Home Health Agency	1	99	0	0	0	0	1	8	1	4
CARROLL County Total:	**4**	**2,105**	**6**	**16**	**0**	**0**	**8**	**327**	**4**	**688**
GALLATIN										
Personal Touch Home Care of Ky Inc	13	6,998	14	64	0	0	26	1,348	12	310
St. Elizabeth - ANC Home Care	0	0	1	52	0	0	1	49	0	0

Home and Community Based Services Waiver
Patients Served/Units of Service by Agency and County
January - December 2010

	Personal Care		Respite Care		Attendant Care		Case Management		Home Maker	
Facility	Patients Served	**Units by 1/2 hr Increments**	Patients Served	**Units by 1 hr Increments**	Patients Served	**Units by 1 hr Increments**	Patients Served	**Units by 1/4 hr Increments**	Patients Served	**Units by 1/2 hr Increments**
Three Rivers District Home Health Agency	1	74	0	0	0	0	2	12	2	165
GALLATIN County Total:	**14**	**7,072**	**15**	**116**	**0**	**0**	**29**	**1,409**	**14**	**475**
GRANT										
Interim Healthcare of Cincinnati	2	82	0	0	0	0	0	0	0	0
Personal Touch Home Care of Ky Inc	17	9,638	33	1,375	0	0	57	3,045	13	3,395
St. Elizabeth - ANC Home Care	5	1,739	1	6	0	0	9	282	5	424
Three Rivers District Home Health Agency	1	65	1	117	0	0	2	15	1	44
GRANT County Total:	**25**	**11,524**	**35**	**1,498**	**0**	**0**	**68**	**3,342**	**19**	**3,863**
KENTON										
Caretenders Of Northern Ky	39	7,373	25	1,424	0	0	213	4,839	41	4,532
Interim Healthcare of Cincinnati	29	1,029	9	132	17	1,990	0	0	0	0
Personal Touch Home Care of Ky Inc	85	54,238	50	2,180	0	0	112	5,768	88	20,475
St. Elizabeth - ANC Home Care	41	13,142	29	1,671	0	0	65	2,019	25	2,743
Visiting Nurse Association of Greater Cincinnati & Northern KY	80	1,024	0	0	0	0	6	634	8	84
KENTON County Total:	**274**	**76,806**	**113**	**5,407**	**17**	**1,990**	**396**	**13,260**	**162**	**27,834**
OWEN										
Personal Touch Home Care of Ky Inc	10	4,520	9	18	0	0	10	470	7	1,572
Three Rivers District Home Health Agency	3	92	0	0	0	0	4	23	4	307
OWEN County Total:	**13**	**4,612**	**9**	**18**	**0**	**0**	**14**	**493**	**11**	**1,879**

Home and Community Based Services Waiver
Patients Served/Units of Service by Agency and County
January - December 2010

	Personal Care		Respite Care		Attendant Care		Case Management		Home Maker	
Facility	Patients Served	**Units by 1/2 hr Increments**	Patients Served	**Units by 1 hr Increments**	Patients Served	**Units by 1 hr Increments**	Patients Served	**Units by 1/4 hr Increments**	Patients Served	**Units by 1/2 hr Increments**
PENDLETON										
Personal Touch Home Care of Ky Inc	20	5,238	11	2,566	0	0	45	2,894	19	4,018
Three Rivers District Home Health Agency	2	182	1	5	0	0	3	20	2	163
PENDLETON County Total:	**22**	**5,420**	**12**	**2,571**	**0**	**0**	**48**	**2,914**	**21**	**4,181**
ADD 7 Totals:	**576**	**180,273**	**341**	**16,190**	**29**	**2,958**	**1,112**	**38,554**	**435**	**74,161**
ADD: 8 BUFFALO TRACE										
BRACKEN										
Hayswood Home Health Service	1	2	0	0	0	0	1	19	1	183
Personal Touch Home Care of Ky Inc	3	2,006	5	240	0	0	17	775	9	2,268
BRACKEN County Total:	**4**	**2,008**	**5**	**240**	**0**	**0**	**18**	**794**	**10**	**2,451**
FLEMING										
Hayswood Home Health Service	13	2,696	6	352	0	0	26	320	19	1,618
St. Claire Medical Ctr Home Health Agency	16	2,606	3	186	0	0	17	126	14	799
FLEMING County Total:	**29**	**5,302**	**9**	**538**	**0**	**0**	**43**	**446**	**33**	**2,417**
LEWIS										
Hayswood Home Health Service	4	1,109	1	18	0	0	13	163	9	1,437
St. Claire Medical Ctr Home Health Agency	15	1,437	1	105	0	0	16	123	14	604
LEWIS County Total:	**19**	**2,546**	**2**	**123**	**0**	**0**	**29**	**286**	**23**	**2,041**
MASON										
Hayswood Home Health Service	8	1,915	0	0	0	0	23	260	20	2,424

Home and Community Based Services Waiver
Patients Served/Units of Service by Agency and County
January - December 2010

	Personal Care		Respite Care		Attendant Care		Case Management		Home Maker	
Facility	Patients Served	**Units by 1/2 hr Increments**	Patients Served	**Units by 1 hr Increments**	Patients Served	**Units by 1 hr Increments**	Patients Served	**Units by 1/4 hr Increments**	Patients Served	**Units by 1/2 hr Increments**
Personal Touch Home Care of Ky Inc	16	5,673	9	260	0	0	22	998	16	3,345
MASON County Total:	**24**	**7,588**	**9**	**260**	**0**	**0**	**45**	**1,258**	**36**	**5,769**
ROBERTSON										
Personal Touch Home Care of Ky Inc	3	684	0	0	0	0	3	72	3	684
ROBERTSON County Total:	**3**	**684**	**0**	**0**	**0**	**0**	**3**	**72**	**3**	**684**
ADD 8 Totals:	**79**	**18,128**	**25**	**1,161**	**0**	**0**	**138**	**2,856**	**105**	**13,362**
ADD: 9 GATEWAY										
BATH										
St. Claire Medical Ctr Home Health Agency	25	1,184	2	76	0	0	31	167	9	549
BATH County Total:	**25**	**1,184**	**2**	**76**	**0**	**0**	**31**	**167**	**9**	**549**
MENIFEE										
Morgan County ARH Home Health Agency	1	161	0	0	0	0	1	20	1	188
St. Claire Medical Ctr Home Health Agency	13	628	1	41	0	0	20	89	7	306
MENIFEE County Total:	**14**	**789**	**1**	**41**	**0**	**0**	**21**	**109**	**8**	**494**
MONTGOMERY										
St. Claire Medical Ctr Home Health Agency	17	2,736	2	155	0	0	36	310	15	1,333
MONTGOMERY County Total:	**17**	**2,736**	**2**	**155**	**0**	**0**	**36**	**310**	**15**	**1,333**
MORGAN										
Morgan County ARH Home Health Agency	39	5,564	15	476	0	0	51	798	33	4,194

Home and Community Based Services Waiver
Patients Served/Units of Service by Agency and County
January - December 2010

	Personal Care		Respite Care		Attendant Care		Case Management		Home Maker	
Facility	Patients Served	**Units by 1/2 hr Increments**	Patients Served	**Units by 1 hr Increments**	Patients Served	**Units by 1 hr Increments**	Patients Served	**Units by 1/4 hr Increments**	Patients Served	**Units by 1/2 hr Increments**
MORGAN County Total:	**39**	**5,564**	**15**	**476**	**0**	**0**	**51**	**798**	**33**	**4,194**
ROWAN										
Personal Touch Home Care of Ky Inc	27	15,948	10	1,320	0	0	32	1,450	20	4,410
St. Claire Medical Ctr Home Health Agency	29	2,450	2	150	0	0	42	262	7	561
ROWAN County Total:	**56**	**18,398**	**12**	**1,470**	**0**	**0**	**74**	**1,712**	**27**	**4,971**
ADD 9 Totals:	**151**	**28,671**	**32**	**2,218**	**0**	**0**	**213**	**3,096**	**92**	**11,541**
ADD: 10 FIVCO										
BOYD										
Bellefonte Home Health Care Agency	60	591	6	125	0	0	7	19	2	32
Family Home Health Care	2	94	0	0	0	0	0	0	0	0
BOYD County Total:	**62**	**685**	**6**	**125**	**0**	**0**	**7**	**19**	**2**	**32**
CARTER										
Bellefonte Home Health Care Agency	3	230	3	116	0	0	4	9	0	0
St. Claire Medical Ctr Home Health Agency	32	4,883	3	176	0	0	32	344	15	1,334
CARTER County Total:	**35**	**5,113**	**6**	**292**	**0**	**0**	**36**	**353**	**15**	**1,334**
ELLIOTT										
St. Claire Medical Ctr Home Health Agency	17	2,698	2	186	0	0	24	213	14	814
ELLIOTT County Total:	**17**	**2,698**	**2**	**186**	**0**	**0**	**24**	**213**	**14**	**814**

Home and Community Based Services Waiver
Patients Served/Units of Service by Agency and County
January - December 2010

	Personal Care		Respite Care		Attendant Care		Case Management		Home Maker	
Facility	Patients Served	**Units by 1/2 hr Increments**	Patients Served	**Units by 1 hr Increments**	Patients Served	**Units by 1 hr Increments**	Patients Served	**Units by 1/4 hr Increments**	Patients Served	**Units by 1/2 hr Increments**
GREENUP										
Bellefonte Home Health Care Agency	8	820	4	182	0	0	10	37	2	99
Family Home Health Care	1	94	0	0	0	0	0	0	0	0
GREENUP County Total:	**9**	**914**	**4**	**182**	**0**	**0**	**10**	**37**	**2**	**99**
LAWRENCE										
Three Rivers Home Care	13	971	5	36	0	0	44	686	34	2,946
LAWRENCE County Total:	**13**	**971**	**5**	**36**	**0**	**0**	**44**	**686**	**34**	**2,946**
ADD 10 Totals:	**136**	**10,381**	**23**	**821**	**0**	**0**	**121**	**1,308**	**67**	**5,225**
ADD: 11 BIG SANDY										
FLOYD										
Highlands Home	11	3,060	2	244	2	930	15	553	8	1,336
McDowell ARH Home Health Agency	26	3,690	23	562	0	0	51	1,589	26	3,084
Pikeville Medical Center Home Health Agency	18	2,868	8	393	0	0	29	1,184	20	2,901
FLOYD County Total:	**55**	**9,618**	**33**	**1,199**	**2**	**930**	**95**	**3,326**	**54**	**7,321**
JOHNSON										
Highlands Home	3	823	1	92	0	0	5	186	4	599
Johnson Magoffin Home Health Agency	10	1,093	10	804	0	0	32	782	19	2,557
JOHNSON County Total:	**13**	**1,916**	**11**	**896**	**0**	**0**	**37**	**968**	**23**	**3,156**
MAGOFFIN										
Johnson Magoffin Home Health Agency	2	386	4	405	0	0	37	743	33	3,662

Home and Community Based Services Waiver
Patients Served/Units of Service by Agency and County
January - December 2010

	Personal Care		Respite Care		Attendant Care		Case Management		Home Maker	
Facility	Patients Served	**Units by 1/2 hr Increments**	Patients Served	**Units by 1 hr Increments**	Patients Served	**Units by 1 hr Increments**	Patients Served	**Units by 1/4 hr Increments**	Patients Served	**Units by 1/2 hr Increments**
MAGOFFIN County Total:	**2**	**386**	**4**	**405**	**0**	**0**	**37**	**743**	**33**	**3,662**
MARTIN										
Memorial Hospital Home Health	10	1,918	5	121	0	0	25	960	22	1,930
Three Rivers Home Care	1	30	1	3	0	0	4	69	4	397
MARTIN County Total:	**11**	**1,948**	**6**	**124**	**0**	**0**	**29**	**1,029**	**26**	**2,327**
PIKE										
ARH Pike County Home Health Agency	17	1,505	9	166	0	0	25	519	21	2,543
Home Care Health Services Inc	6	2,397	7	390	2	476	27	425	22	3,681
Pikeville Medical Center Home Health Agency	37	5,348	12	646	0	0	76	2,247	51	6,525
PIKE County Total:	**60**	**9,250**	**28**	**1,202**	**2**	**476**	**128**	**3,191**	**94**	**12,749**
ADD 11 Totals:	**141**	**23,118**	**82**	**3,826**	**4**	**1,406**	**326**	**9,257**	**230**	**29,215**
ADD: 12 KY RIVER										
BREATHITT										
Breathitt County Home Health Agency	24	2,376	15	720	0	0	78	805	54	4,840
Hazard Appalachian Regional Healthcare HHA	0	0	0	0	0	0	1	28	1	172
BREATHITT County Total:	**24**	**2,376**	**15**	**720**	**0**	**0**	**79**	**833**	**55**	**5,012**
KNOTT										
Hazard Appalachian Regional Healthcare HHA	2	232	0	0	0	0	3	85	3	374
McDowell ARH Home Health Agency	11	1,357	1	35	0	0	27	564	21	2,549

Home and Community Based Services Waiver
Patients Served/Units of Service by Agency and County
January - December 2010

	Personal Care		Respite Care		Attendant Care		Case Management		Home Maker	
Facility	Patients Served	**Units by 1/2 hr Increments**	Patients Served	**Units by 1 hr Increments**	Patients Served	**Units by 1 hr Increments**	Patients Served	**Units by 1/4 hr Increments**	Patients Served	**Units by 1/2 hr Increments**
Whitesburg ARH Home Health Agency	1	27	0	0	0	0	2	20	0	0
KNOTT County Total:	**14**	**1,616**	**1**	**35**	**0**	**0**	**32**	**669**	**24**	**2,923**
LESLIE										
Mary Breckinridge HHA	75	9,642	10	237	0	0	71	1,472	71	4,486
Memorial Hospital Home Health	3	672	1	22	0	0	3	84	3	298
LESLIE County Total:	**78**	**10,314**	**11**	**259**	**0**	**0**	**74**	**1,556**	**74**	**4,784**
LETCHER										
ARH Pike County Home Health Agency	1	62	0	0	0	0	2	34	2	252
Pikeville Medical Center Home Health Agency	4	497	3	112	0	0	6	150	3	413
Whitesburg ARH Home Health Agency	40	6,875	21	755	0	0	62	1,044	53	5,312
LETCHER County Total:	**45**	**7,434**	**24**	**867**	**0**	**0**	**70**	**1,228**	**58**	**5,977**
PERRY										
Hazard Appalachian Regional Healthcare HHA	15	1,411	6	271	0	0	43	920	42	5,384
Mary Breckinridge HHA	2	396	0	0	0	0	2	96	2	384
PERRY County Total:	**17**	**1,807**	**6**	**271**	**0**	**0**	**45**	**1,016**	**44**	**5,768**
ADD 12 Totals:	**178**	**23,547**	**57**	**2,152**	**0**	**0**	**300**	**5,302**	**255**	**24,464**
ADD: 13 CUMBERLAND VALLEY										
BELL										
Amedysis Home Health Care	4	47	0	0	0	0	0	0	0	0
Cumberland Valley District HHA	44	5,864	15	576	0	0	59	953	44	6,533
Memorial Hospital Home Health	1	10	0	0	0	0	0	0	0	0

Home and Community Based Services Waiver
Patients Served/Units of Service by Agency and County
January - December 2010

	Personal Care		Respite Care		Attendant Care		Case Management		Home Maker	
Facility	Patients Served	**Units by 1/2 hr Increments**	Patients Served	**Units by 1 hr Increments**	Patients Served	**Units by 1 hr Increments**	Patients Served	**Units by 1/4 hr Increments**	Patients Served	**Units by 1/2 hr Increments**
Middlesboro ARH Home Health Agency	14	1,407	7	153	0	0	16	198	12	883
BELL County Total:	**63**	**7,328**	**22**	**729**	**0**	**0**	**75**	**1,151**	**56**	**7,416**
CLAY										
Cumberland Valley District HHA	16	2,776	5	212	0	0	25	857	13	1,161
Mary Breckinridge HHA	5	1,600	0	0	0	0	5	960	5	240
Memorial Hospital Home Health	180	3,926	5	80	0	0	25	396	20	0
CLAY County Total:	**201**	**8,302**	**10**	**292**	**0**	**0**	**55**	**2,213**	**38**	**1,401**
HARLAN										
Cumberland Valley District HHA	40	8,063	7	301	0	0	57	1,201	60	8,723
Harlan Applachian Regional Hospital HHA	29	3,671	11	433	0	0	33	406	26	2,174
HARLAN County Total:	**69**	**11,734**	**18**	**734**	**0**	**0**	**90**	**1,607**	**86**	**10,897**
JACKSON										
Cumberland Valley District HHA	10	1,516	15	517	0	0	47	721	21	2,000
Memorial Hospital Home Health	0	0	0	0	0	0	1	4	1	26
JACKSON County Total:	**10**	**1,516**	**15**	**517**	**0**	**0**	**48**	**725**	**22**	**2,026**
KNOX										
Knox County Health Dept Home Health Agency	0	0	10	875	3	726	42	180	34	3,682
Professional Home Health Care Agency Inc	4	1,529	15	1,571	18	24,091	91	3,373	39	5,830
KNOX County Total:	**4**	**1,529**	**25**	**2,446**	**21**	**24,817**	**133**	**3,553**	**73**	**9,512**
LAUREL										
Professional Home Health Care Agency Inc	9	2,372	26	2,495	19	23,187	133	4,366	68	9,727

Home and Community Based Services Waiver
Patients Served/Units of Service by Agency and County
January - December 2010

	Personal Care		Respite Care		Attendant Care		Case Management		Home Maker	
Facility	Patients Served	**Units by 1/2 hr Increments**	Patients Served	**Units by 1 hr Increments**	Patients Served	**Units by 1 hr Increments**	Patients Served	**Units by 1/4 hr Increments**	Patients Served	**Units by 1/2 hr Increments**
Seton Home Health Services	33	6,424	17	2,299	0	0	50	1,258	23	1,828
LAUREL County Total:	**42**	**8,796**	**43**	**4,794**	**19**	**23,187**	**183**	**5,624**	**91**	**11,555**
ROCKCASTLE										
Cumberland Valley District HHA	8	974	13	538	0	1	29	857	17	1,593
Lifeline Rockcastle Home Health	5	202	0	0	0	0	0	0	19	128
ROCKCASTLE County Total:	**13**	**1,176**	**13**	**538**	**0**	**1**	**29**	**857**	**36**	**1,721**
WHITLEY										
Professional Home Health Care Agency Inc	11	3,065	32	3,215	27	36,904	171	5,907	100	14,717
WHITLEY County Total:	**11**	**3,065**	**32**	**3,215**	**27**	**36,904**	**171**	**5,907**	**100**	**14,717**
ADD 13 Totals:	**413**	**43,446**	**178**	**13,265**	**67**	**84,909**	**784**	**21,637**	**502**	**59,245**
ADD: 14 LAKE CUMBERLAND										
ADAIR										
Personal Touch Home Care of Ky Inc	42	5,082	3	468	0	0	42	2,060	32	4,260
ADAIR County Total:	**42**	**5,082**	**3**	**468**	**0**	**0**	**42**	**2,060**	**32**	**4,260**
CASEY										
Lifeline Health Care of Pulaski	28	3,864	8	367	0	0	42	1,630	27	2,832
CASEY County Total:	**28**	**3,864**	**8**	**367**	**0**	**0**	**42**	**1,630**	**27**	**2,832**
CLINTON										
Lifeline Health Care of Pulaski	26	3,400	2	87	0	0	36	1,443	32	4,280
CLINTON County Total:	**26**	**3,400**	**2**	**87**	**0**	**0**	**36**	**1,443**	**32**	**4,280**
CUMBERLAND										
Lifeline Health Care of Pulaski	56	11,080	5	299	0	0	69	2,788	59	8,430

Home and Community Based Services Waiver
Patients Served/Units of Service by Agency and County
January - December 2010

	Personal Care		Respite Care		Attendant Care		Case Management		Home Maker	
Facility	Patients Served	**Units by 1/2 hr Increments**	Patients Served	**Units by 1 hr Increments**	Patients Served	**Units by 1 hr Increments**	Patients Served	**Units by 1/4 hr Increments**	Patients Served	**Units by 1/2 hr Increments**
CUMBERLAND County Total:	**56**	**11,080**	**5**	**299**	**0**	**0**	**69**	**2,788**	**59**	**8,430**
GREEN										
Lifeline Health Care of Pulaski	15	2,058	1	11	0	0	20	741	13	1,569
Personal Touch Home Care of Ky Inc	3	936	0	0	0	0	19	144	19	210
GREEN County Total:	**18**	**2,994**	**1**	**11**	**0**	**0**	**39**	**885**	**32**	**1,779**
MCCREARY										
Lifeline Health Care of Pulaski	50	8,863	4	82	0	0	60	2,247	46	5,740
MCCREARY County Total:	**50**	**8,863**	**4**	**82**	**0**	**0**	**60**	**2,247**	**46**	**5,740**
PULASKI										
Lifeline Health Care of Pulaski	19	3,142	3	327	0	0	34	1,267	21	2,526
Seton Home Health Services	1	331	1	125	0	0	2	49	0	0
PULASKI County Total:	**20**	**3,473**	**4**	**452**	**0**	**0**	**36**	**1,316**	**21**	**2,526**
RUSSELL										
Lifeline Health Care of Pulaski	60	9,311	7	454	0	0	88	3,241	61	8,380
Personal Touch Home Care of Ky Inc	55	5,420	2	324	0	0	0	0	55	2,610
RUSSELL County Total:	**115**	**14,731**	**9**	**778**	**0**	**0**	**88**	**3,241**	**116**	**10,990**
TAYLOR										
Lifeline Health Care of Pulaski	9	1,698	4	240	0	0	12	508	12	1,788
Personal Touch Home Care of Ky Inc	8	240	2	310	0	0	22	1,056	22	892
TAYLOR County Total:	**17**	**1,938**	**6**	**550**	**0**	**0**	**34**	**1,564**	**34**	**2,680**
WAYNE										
Lifeline Health Care of Pulaski	19	3,535	3	85	0	0	25	1,062	16	2,425

Home and Community Based Services Waiver
Patients Served/Units of Service by Agency and County
January - December 2010

	Personal Care		Respite Care		Attendant Care		Case Management		Home Maker	
Facility	Patients Served	**Units by 1/2 hr Increments**	Patients Served	**Units by 1 hr Increments**	Patients Served	**Units by 1 hr Increments**	Patients Served	**Units by 1/4 hr Increments**	Patients Served	**Units by 1/2 hr Increments**
WAYNE County Total:	**19**	**3,535**	**3**	**85**	**0**	**0**	**25**	**1,062**	**16**	**2,425**
ADD 14 Totals:	**391**	**58,960**	**45**	**3,179**	**0**	**0**	**471**	**18,236**	**415**	**45,942**
ADD: 15 BLUEGRASS										
ANDERSON										
Caretenders Of The Bluegrass	3	126	2	114	0	0	11	204	1	32
Central Baptist Hospital Home Health Care	1	451	1	82	0	0	1	27	1	192
Lifeline Health Care Of Fayette	0	0	0	0	0	0	1	4	0	0
Nurses Registry And Home Health Corporation	1	68	0	0	0	0	2	41	2	102
ANDERSON County Total:	**5**	**645**	**3**	**196**	**0**	**0**	**15**	**276**	**4**	**326**
BOURBON										
Caretenders Of The Bluegrass	0	0	1	46	0	0	2	27	0	0
Nurses Registry And Home Health Corporation	6	2,144	0	0	0	0	8	253	8	908
Wedco District Health Dept./HHA	26	4,286	3	139	0	0	39	413	25	2,766
BOURBON County Total:	**32**	**6,430**	**4**	**185**	**0**	**0**	**49**	**693**	**33**	**3,674**
BOYLE										
Caretenders Of The Bluegrass	23	4,473	2	84	0	0	57	1,263	21	2,285
McDowell Home Health Agency	0	0	0	0	0	0	3	31	1	100
Nurses Registry And Home Health Corporation	1	274	0	0	0	0	1	35	1	206
BOYLE County Total:	**24**	**4,747**	**2**	**84**	**0**	**0**	**61**	**1,329**	**23**	**2,591**
CLARK										
Caretenders Of The Bluegrass	6	848	3	209	0	0	22	548	7	712

Home and Community Based Services Waiver
Patients Served/Units of Service by Agency and County
January - December 2010

	Personal Care		Respite Care		Attendant Care		Case Management		Home Maker	
Facility	Patients Served	**Units by 1/2 hr Increments**	Patients Served	**Units by 1 hr Increments**	Patients Served	**Units by 1 hr Increments**	Patients Served	**Units by 1/4 hr Increments**	Patients Served	**Units by 1/2 hr Increments**
Central Baptist Hospital Home Health Care	2	351	0	0	0	0	6	126	2	355
Clark County Home Health Agency	3	224	2	2	0	0	15	537	12	1,435
Nurses Registry And Home Health Corporation	20	5,020	1	7	0	0	22	704	14	3,183
CLARK County Total:	**31**	**6,443**	**6**	**218**	**0**	**0**	**65**	**1,915**	**35**	**5,685**
ESTILL										
Mepco Home Health Agency	14	1,774	3	170	0	0	43	1,156	20	1,915
Nurses Registry And Home Health Corporation	3	237	0	0	0	0	5	81	3	260
ESTILL County Total:	**17**	**2,011**	**3**	**170**	**0**	**0**	**48**	**1,237**	**23**	**2,175**
FAYETTE										
Caretenders Of The Bluegrass	83	18,398	24	1,488	0	0	176	3,730	69	8,740
Central Baptist Hospital Home Health Care	13	2,455	4	175	0	0	30	836	13	2,030
Lifeline Health Care Of Fayette	5	993	0	0	0	0	10	306	5	592
Nurses Registry And Home Health Corporation	44	9,552	16	530	0	0	64	1,760	39	4,437
St. Joseph - ANC Home Care Services	1	98	2	120	0	0	6	68	3	385
FAYETTE County Total:	**146**	**31,496**	**46**	**2,313**	**0**	**0**	**286**	**6,700**	**129**	**16,184**
FRANKLIN										
Caretenders Of The Bluegrass	7	1,256	1	100	0	0	14	212	8	855
Franklin County Home Health Agency	10	1,382	9	362	0	0	41	1,072	27	1,796

Home and Community Based Services Waiver
Patients Served/Units of Service by Agency and County
January - December 2010

	Personal Care		Respite Care		Attendant Care		Case Management		Home Maker	
Facility	Patients Served	**Units by 1/2 hr Increments**	Patients Served	**Units by 1 hr Increments**	Patients Served	**Units by 1 hr Increments**	Patients Served	**Units by 1/4 hr Increments**	Patients Served	**Units by 1/2 hr Increments**
Nurses Registry And Home Health Corporation	2	39	0	0	0	0	3	7	2	27
FRANKLIN County Total:	**19**	**2,677**	**10**	**462**	**0**	**0**	**58**	**1,291**	**37**	**2,678**
GARRARD										
Caretenders Of The Bluegrass	8	2,058	0	0	0	0	30	1,164	7	1,054
Central Baptist Hospital Home Health Care	0	0	0	0	0	0	1	47	0	0
McDowell Home Health Agency	0	0	0	0	0	0	3	31	0	0
Nurses Registry And Home Health Corporation	7	2,238	0	0	0	0	7	214	5	842
St. Joseph - ANC Home Care Services	0	0	0	0	0	0	3	40	0	0
GARRARD County Total:	**15**	**4,296**	**0**	**0**	**0**	**0**	**44**	**1,496**	**12**	**1,896**
HARRISON										
Caretenders Of The Bluegrass	0	0	0	0	0	0	1	1	0	0
Nurses Registry And Home Health Corporation	1	262	0	0	0	0	1	43	1	48
Wedco District Health Dept./HHA	15	3,667	2	99	0	0	29	339	11	1,727
HARRISON County Total:	**16**	**3,929**	**2**	**99**	**0**	**0**	**31**	**383**	**12**	**1,775**
JESSAMINE										
Caretenders Of The Bluegrass	19	3,277	4	248	0	0	38	766	13	1,613
Central Baptist Hospital Home Health Care	5	1,264	0	0	0	0	11	321	4	563
Lifeline Health Care Of Fayette	5	941	1	5	0	0	5	136	2	147

Home and Community Based Services Waiver
Patients Served/Units of Service by Agency and County
January - December 2010

	Personal Care		Respite Care		Attendant Care		Case Management		Home Maker	
Facility	Patients Served	**Units by 1/2 hr Increments**	Patients Served	**Units by 1 hr Increments**	Patients Served	**Units by 1 hr Increments**	Patients Served	**Units by 1/4 hr Increments**	Patients Served	**Units by 1/2 hr Increments**
Nurses Registry And Home Health Corporation	8	1,258	5	148	0	0	13	332	7	711
JESSAMINE County Total:	**37**	**6,740**	**10**	**401**	**0**	**0**	**67**	**1,555**	**26**	**3,034**
LINCOLN										
Amedisys Home Health	7	621	0	0	0	0	0	0	0	0
Lifeline Health Care of Pulaski	17	1,911	6	384	0	0	24	730	15	1,455
McDowell Home Health Agency	0	0	0	0	0	0	2	14	1	104
LINCOLN County Total:	**24**	**2,532**	**6**	**384**	**0**	**0**	**26**	**744**	**16**	**1,559**
MADISON										
Caretenders Of The Bluegrass	1	47	3	168	0	0	12	213	3	288
Mepco Home Health Agency	40	5,152	8	188	0	0	75	2,207	43	3,636
Nurses Registry And Home Health Corporation	12	1,862	1	42	0	0	18	655	15	1,584
St. Joseph - ANC Home Care Services	0	0	2	72	0	0	2	33	0	0
MADISON County Total:	**53**	**7,061**	**14**	**470**	**0**	**0**	**107**	**3,108**	**61**	**5,508**
MERCER										
Caretenders Of The Bluegrass	8	1,654	1	5	0	0	25	676	15	2,276
McDowell Home Health Agency	0	0	0	0	0	0	1	8	1	52
MERCER County Total:	**8**	**1,654**	**1**	**5**	**0**	**0**	**26**	**684**	**16**	**2,328**
NICHOLAS										
Nurses Registry And Home Health Corporation	3	1,145	1	20	0	0	3	122	3	559
Wedco District Health Dept./HHA	14	1,978	1	2	0	0	21	230	18	2,320
NICHOLAS County Total:	**17**	**3,123**	**2**	**22**	**0**	**0**	**24**	**352**	**21**	**2,879**

Home and Community Based Services Waiver
Patients Served/Units of Service by Agency and County
January - December 2010

	Personal Care		Respite Care		Attendant Care		Case Management		Home Maker	
Facility	Patients Served	**Units by 1/2 hr Increments**	Patients Served	**Units by 1 hr Increments**	Patients Served	**Units by 1 hr Increments**	Patients Served	**Units by 1/4 hr Increments**	Patients Served	**Units by 1/2 hr Increments**
POWELL										
Mepco Home Health Agency	8	2,033	2	6	0	0	28	836	7	555
POWELL County Total:	**8**	**2,033**	**2**	**6**	**0**	**0**	**28**	**836**	**7**	**555**
SCOTT										
Caretenders Of The Bluegrass	6	1,957	7	438	0	0	18	404	4	486
Nurses Registry And Home Health Corporation	5	837	0	0	0	0	8	253	7	650
Wedco District Health Dept./HHA	16	2,330	0	0	0	0	25	274	20	2,165
SCOTT County Total:	**27**	**5,124**	**7**	**438**	**0**	**0**	**51**	**931**	**31**	**3,301**
WOODFORD										
Caretenders Of The Bluegrass	5	1,334	5	330	0	0	17	427	6	1,041
Central Baptist Hospital Home Health Care	2	226	1	5	0	0	7	172	2	238
Nurses Registry And Home Health Corporation	2	773	1	76	0	0	4	121	2	329
WOODFORD County Total:	**9**	**2,333**	**7**	**411**	**0**	**0**	**28**	**720**	**10**	**1,608**
ADD 15 Totals:	**488**	**93,274**	**125**	**5,864**	**0**	**0**	**1,014**	**24,250**	**496**	**57,756**
Statewide Total:	**4,054**	**801,326**	**1,459**	**89,380**	**104**	**96,043**	**7,540**	**207,547**	**4,017**	**478,540**

KENTUCKY ANNUAL HOME HEALTH SERVICES REPORT

Home and Community Based Services Waiver
Eligibility Assessments by Agency and County of Service
January - December 2010

	Determined Ineligible		Determined Eligible		Referred to CDO	
Facility	Initial Assessment	Reassessment	Initial AssessmentServed	Reassessment	Initial Assessment	Reassessment
ADD: 1 PURCHASE						
BALLARD						
Purchase District Home Health Agency	0	0	0	8	0	0
BALLARD County Total:	**0**	**0**	**0**	**8**	**0**	**0**
CALLOWAY						
Intrepid USA Healthcare Services	0	0	4	12	0	0
Purchase District Home Health Agency	0	0	0	2	0	0
CALLOWAY County Total:	**0**	**0**	**4**	**14**	**0**	**0**
CARLISLE						
Purchase District Home Health Agency	0	0	1	2	0	0
CARLISLE County Total:	**0**	**0**	**1**	**2**	**0**	**0**
FULTON						
Purchase District Home Health Agency	0	0	0	4	0	0
Regional Home Care Parkway	0	0	8	8	0	0
FULTON County Total:	**0**	**0**	**8**	**12**	**0**	**0**
GRAVES						
Intrepid USA Healthcare Services	0	0	11	23	0	0
Purchase District Home Health Agency	0	0	2	17	0	0
GRAVES County Total:	**0**	**0**	**13**	**40**	**0**	**0**
HICKMAN						
Purchase District Home Health Agency	0	0	0	2	0	0

Home and Community Based Services Waiver
Eligibility Assessments by Agency and County of Service
January - December 2010

	Determined Ineligible		Determined Eligible		Referred to CDO	
Facility	Initial Assessment	Reassessment	Initial AssessmentServed	Reassessment	Initial Assessment	Reassessment
Regional Home Care Parkway	0	0	2	0	0	0
HICKMAN County Total:	**0**	**0**	**2**	**2**	**0**	**0**
MARSHALL						
Baptist Hospital East Home Health Agency	0	0	4	4	0	0
Intrepid USA Healthcare Services	0	0	1	5	0	0
Purchase District Home Health Agency	0	0	1	0	0	0
MARSHALL County Total:	**0**	**0**	**6**	**9**	**0**	**0**
MCCRACKEN						
Baptist Hospital East Home Health Agency	0	0	25	79	0	0
Intrepid USA Healthcare Services	0	0	10	16	0	0
Purchase District Home Health Agency	0	0	0	29	0	0
MCCRACKEN County Total:	**0**	**0**	**35**	**124**	**0**	**0**
ADD 1 Totals:	**0**	**0**	**69**	**211**	**0**	**0**
ADD: 2 PENNYRILE						
CALDWELL						
Lifeline Health Care of Lincare	0	0	0	5	0	0
Regional Medical Center Home Health Agency	0	0	2	1	0	0
CALDWELL County Total:	**0**	**0**	**2**	**6**	**0**	**0**
CHRISTIAN						
Gentiva Health Services	2	0	12	66	0	0
Lifeline Health Care of Lincare	0	0	1	9	0	0
Pro-Care Home Health	0	0	0	1	0	0
Regional Medical Center Home Health Agency	1	0	1	4	0	0
CHRISTIAN County Total:	**3**	**0**	**14**	**80**	**0**	**0**

Home and Community Based Services Waiver
Eligibility Assessments by Agency and County of Service
January - December 2010

	Determined Ineligible		Determined Eligible		Referred to CDO	
Facility	Initial Assessment	Reassessment	Initial AssessmentServed	Reassessment	Initial Assessment	Reassessment
CRITTENDEN						
Marion Home Health Agency	0	1	1	0	0	0
CRITTENDEN County Total:	**0**	**1**	**1**	**0**	**0**	**0**
HOPKINS						
Pro-Care Home Health	2	0	16	10	1	0
Regional Medical Center Home Health Agency	9	0	19	31	0	0
HOPKINS County Total:	**11**	**0**	**35**	**41**	**1**	**0**
LIVINGSTON						
Lifeline Home Health	0	0	2	0	0	0
LIVINGSTON County Total:	**0**	**0**	**2**	**0**	**0**	**0**
LYON						
Lifeline Health Care of Lincare	0	0	0	2	0	0
Marion Home Health Agency	0	0	1	0	0	0
LYON County Total:	**0**	**0**	**1**	**2**	**0**	**0**
MUHLENBERG						
Muhlenberg Comm Hospital Home Health Agency	0	0	6	13	0	0
Regional Medical Center Home Health Agency	1	0	2	5	0	0
MUHLENBERG County Total:	**1**	**0**	**8**	**18**	**0**	**0**
TODD						
Gentiva Health Services	0	0	2	10	0	0
TODD County Total:	**0**	**0**	**2**	**10**	**0**	**0**
TRIGG						
Gentiva Health Services	0	0	3	5	0	0

Home and Community Based Services Waiver
Eligibility Assessments by Agency and County of Service
January - December 2010

Facility	Determined Ineligible		Determined Eligible		Referred to CDO	
	Initial Assessment	Reassessment	Initial AssessmentServed	Reassessment	Initial Assessment	Reassessment
Lifeline Health Care of Lincare	0	0	0	7	0	0
TRIGG County Total:	**0**	**0**	**3**	**12**	**0**	**0**
ADD 2 Totals:	**15**	**1**	**68**	**169**	**1**	**0**
ADD: 3 GREEN RIVER						
DAVIESS						
Caretenders	0	0	0	0	0	5
OMHS Home Care Services	0	0	16	65	0	0
Pro-Care Home Health	2	0	15	7	1	0
DAVIESS County Total:	**2**	**0**	**31**	**72**	**1**	**5**
HANCOCK						
OMHS Home Care Services	0	0	4	4	0	0
HANCOCK County Total:	**0**	**0**	**4**	**4**	**0**	**0**
HENDERSON						
Methodist Hospital HHA	0	0	1	38	0	0
Pro-Care Home Health	0	0	1	0	0	0
HENDERSON County Total:	**0**	**0**	**2**	**38**	**0**	**0**
MCLEAN						
OMHS Home Care Services	0	0	2	7	0	0
Pro-Care Home Health	0	0	0	2	0	0
Regional Medical Center Home Health Agency	0	0	0	2	0	0
MCLEAN County Total:	**0**	**0**	**2**	**11**	**0**	**0**
OHIO						
OMHS Home Care Services	0	0	1	3	0	0

Home and Community Based Services Waiver
Eligibility Assessments by Agency and County of Service
January - December 2010

Facility	Determined Ineligible		Determined Eligible		Referred to CDO	
	Initial Assessment	Reassessment	Initial AssessmentServed	Reassessment	Initial Assessment	Reassessment
Pro-Care Home Health	2	0	23	22	2	0
OHIO County Total:	**2**	**0**	**24**	**25**	**2**	**0**
UNION						
Methodist Hospital HHA	0	0	0	5	0	0
UNION County Total:	**0**	**0**	**0**	**5**	**0**	**0**
WEBSTER						
Methodist Hospital HHA	0	0	0	5	0	0
Pro-Care Home Health	0	0	1	1	0	0
Regional Medical Center Home Health Agency	0	0	2	5	0	0
WEBSTER County Total:	**0**	**0**	**3**	**11**	**0**	**0**
ADD 3 Totals:	**4**	**0**	**66**	**166**	**3**	**5**
ADD: 4 BARREN RIVER						
ALLEN						
Lifeline Health Care of Warren	0	0	0	2	0	0
The Medical Ctr at Bowling Green Home Care Program	3	0	4	14	0	0
ALLEN County Total:	**3**	**0**	**4**	**16**	**0**	**0**
BARREN						
T J Samson Community Hospital Home Care Program	0	0	4	21	0	0
BARREN County Total:	**0**	**0**	**4**	**21**	**0**	**0**
BUTLER						
Lifeline Health Care of Warren	0	0	1	13	0	0

Home and Community Based Services Waiver
Eligibility Assessments by Agency and County of Service
January - December 2010

Facility	Determined Ineligible		Determined Eligible		Referred to CDO	
	Initial Assessment	Reassessment	Initial AssessmentServed	Reassessment	Initial Assessment	Reassessment
The Medical Ctr at Bowling Green Home Care Program	0	1	1	9	0	0
BUTLER County Total:	**0**	**1**	**2**	**22**	**0**	**0**
EDMONSON						
Lifeline Health Care of Warren	0	0	0	13	0	0
The Medical Ctr at Bowling Green Home Care Program	0	1	4	7	1	1
EDMONSON County Total:	**0**	**1**	**4**	**20**	**1**	**1**
HART						
Lifeline Health Care of Warren	0	0	0	7	0	0
T J Samson Community Hospital Home Care Program	0	0	3	7	0	0
HART County Total:	**0**	**0**	**3**	**14**	**0**	**0**
LOGAN						
Lifeline Health Care of Logan	0	0	0	4	0	0
Pro-Care Home Health	3	0	17	23	1	0
LOGAN County Total:	**3**	**0**	**17**	**27**	**1**	**0**
METCALFE						
Personal Touch Home Care of Ky Inc	0	0	17	3	0	0
T J Samson Community Hospital Home Care Program	0	0	3	6	0	0
METCALFE County Total:	**0**	**0**	**20**	**9**	**0**	**0**
MONROE						
Monroe County Medical Ctr Home Health Agency	0	0	12	29	0	0
MONROE County Total:	**0**	**0**	**12**	**29**	**0**	**0**

Home and Community Based Services Waiver
Eligibility Assessments by Agency and County of Service
January - December 2010

Facility	Determined Ineligible		Determined Eligible		Referred to CDO	
	Initial Assessment	Reassessment	Initial AssessmentServed	Reassessment	Initial Assessment	Reassessment
SIMPSON						
Lifeline Health Care of Warren	0	0	0	14	0	0
The Medical Ctr at Bowling Green Home Care Program	0	0	3	0	0	0
SIMPSON County Total:	**0**	**0**	**3**	**14**	**0**	**0**
WARREN						
Lifeline Health Care of Warren	0	0	0	21	0	0
Pro-Care Home Health	0	0	3	6	0	0
The Medical Ctr at Bowling Green Home Care Program	9	0	44	73	2	1
WARREN County Total:	**9**	**0**	**47**	**100**	**2**	**1**
ADD 4 Totals:	**15**	**2**	**116**	**272**	**4**	**2**
ADD: 5 LINCOLN TRAIL						
BRECKINRIDGE						
Breckinridge Memorial Hospital HHA	0	0	0	2	0	0
Lincoln Trail District Health Dept HHA	1	0	4	5	0	0
BRECKINRIDGE County Total:	**1**	**0**	**4**	**7**	**0**	**0**
GRAYSON						
Intrepid USA Healthcare Services	0	7	0	7	0	0
Lincoln Trail District Health Dept HHA	1	0	1	3	0	0
GRAYSON County Total:	**1**	**7**	**1**	**10**	**0**	**0**
HARDIN						
Intrepid USA Healthcare Services	0	5	0	5	0	0
Lincoln Trail District Health Dept HHA	4	0	4	9	0	0
HARDIN County Total:	**4**	**5**	**4**	**14**	**0**	**0**

Home and Community Based Services Waiver
Eligibility Assessments by Agency and County of Service
January - December 2010

	Determined Ineligible		Determined Eligible		Referred to CDO	
Facility	Initial Assessment	Reassessment	Initial AssessmentServed	Reassessment	Initial Assessment	Reassessment
LARUE						
Intrepid USA Healthcare Services	0	0	0	3	0	0
Lincoln Trail District Health Dept HHA	0	0	4	5	0	0
LARUE County Total:	**0**	**0**	**4**	**8**	**0**	**0**
MARION						
Intrepid USA Healthcare Services	0	5	0	5	0	0
Lincoln Trail District Health Dept HHA	0	0	2	10	0	0
MARION County Total:	**0**	**5**	**2**	**15**	**0**	**0**
MEADE						
Lincoln Trail District Health Dept HHA	0	0	1	2	0	0
MEADE County Total:	**0**	**0**	**1**	**2**	**0**	**0**
NELSON						
Intrepid USA Healthcare Services	0	5	0	0	0	0
NELSON County Total:	**0**	**5**	**0**	**0**	**0**	**0**
WASHINGTON						
Intrepid USA Healthcare Services	0	0	0	1	0	0
Lincoln Trail District Health Dept HHA	0	0	0	7	0	0
WASHINGTON County Total:	**0**	**0**	**0**	**8**	**0**	**0**
ADD 5 Totals:	**6**	**22**	**16**	**64**	**0**	**0**
ADD: 6 KIPDA						
BULLITT						
Caretenders	0	0	0	0	0	3
ResCare Homecare	1	4	11	46	0	0
BULLITT County Total:	**1**	**4**	**11**	**46**	**0**	**3**

Home and Community Based Services Waiver
Eligibility Assessments by Agency and County of Service
January - December 2010

	Determined Ineligible		Determined Eligible		Referred to CDO	
Facility	Initial Assessment	Reassessment	Initial AssessmentServed	Reassessment	Initial Assessment	Reassessment
HENRY						
North Central District Home Health Agency	5	0	3	0	3	0
ResCare Homecare	4	1	7	38	0	0
HENRY County Total:	**9**	**1**	**10**	**38**	**3**	**0**
JEFFERSON						
Caretenders	0	0	0	0	0	12
ResCare Homecare	15	8	280	706	0	0
JEFFERSON County Total:	**15**	**8**	**280**	**706**	**0**	**12**
OLDHAM						
ResCare Homecare	3	2	2	93	0	0
OLDHAM County Total:	**3**	**2**	**2**	**93**	**0**	**0**
SHELBY						
North Central District Home Health Agency	8	0	6	0	0	0
ResCare Homecare	1	1	7	41	0	0
SHELBY County Total:	**9**	**1**	**13**	**41**	**0**	**0**
SPENCER						
ResCare Homecare	0	0	6	25	0	0
SPENCER County Total:	**0**	**0**	**6**	**25**	**0**	**0**
TRIMBLE						
ResCare Homecare	0	1	1	16	0	0
TRIMBLE County Total:	**0**	**1**	**1**	**16**	**0**	**0**
ADD 6 Totals:	**37**	**17**	**323**	**965**	**3**	**15**

Home and Community Based Services Waiver
Eligibility Assessments by Agency and County of Service
January - December 2010

	Determined Ineligible		Determined Eligible		Referred to CDO	
Facility	Initial Assessment	Reassessment	Initial AssessmentServed	Reassessment	Initial Assessment	Reassessment
ADD: 7 NORTHERN KY						
BOONE						
Caretenders Of Northern Ky	0	0	0	0	0	13
Interim Healthcare of Cincinnati	12	26	0	0	0	0
Personal Touch Home Care of Ky Inc	5	0	26	26	4	0
St. Elizabeth - ANC Home Care	0	0	0	30	3	0
Visiting Nurse Association of Greater Cincinnati & Northern KY	0	0	2	6	1	0
BOONE County Total:	**17**	**26**	**28**	**62**	**8**	**13**
CAMPBELL						
Caretenders Of Northern Ky	0	0	0	0	0	12
Interim Healthcare of Cincinnati	7	26	0	26	0	0
Personal Touch Home Care of Ky Inc	6	0	34	64	6	0
St. Elizabeth - ANC Home Care	0	0	2	18	0	0
Visiting Nurse Association of Greater Cincinnati & Northern KY	0	0	11	12	0	0
CAMPBELL County Total:	**13**	**26**	**47**	**120**	**6**	**12**
CARROLL						
Personal Touch Home Care of Ky Inc	0	0	2	5	0	0
Three Rivers District Home Health Agency	0	0	1	0	0	0
CARROLL County Total:	**0**	**0**	**3**	**5**	**0**	**0**
GALLATIN						
Personal Touch Home Care of Ky Inc	0	0	9	18	0	0
St. Elizabeth - ANC Home Care	0	0	0	1	0	0

Home and Community Based Services Waiver
Eligibility Assessments by Agency and County of Service
January - December 2010

	Determined Ineligible		Determined Eligible		Referred to CDO	
Facility	Initial Assessment	Reassessment	Initial AssessmentServed	Reassessment	Initial Assessment	Reassessment
Three Rivers District Home Health Agency	0	0	1	2	0	0
GALLATIN County Total:	**0**	**0**	**10**	**21**	**0**	**0**
GRANT						
Interim Healthcare of Cincinnati	1	4	1	4	0	0
Personal Touch Home Care of Ky Inc	8	0	13	38	2	1
St. Elizabeth - ANC Home Care	0	0	0	6	0	0
Three Rivers District Home Health Agency	0	0	1	1	0	0
GRANT County Total:	**9**	**4**	**15**	**49**	**2**	**1**
KENTON						
Caretenders Of Northern Ky	0	0	0	0	0	10
Interim Healthcare of Cincinnati	12	60	0	0	0	0
Personal Touch Home Care of Ky Inc	18	0	72	98	10	0
St. Elizabeth - ANC Home Care	0	0	4	38	0	0
Visiting Nurse Association of Greater Cincinnati & Northern KY	0	0	6	4	1	0
KENTON County Total:	**30**	**60**	**82**	**140**	**11**	**10**
OWEN						
Personal Touch Home Care of Ky Inc	0	0	3	7	0	0
Three Rivers District Home Health Agency	0	0	1	3	0	0
OWEN County Total:	**0**	**0**	**4**	**10**	**0**	**0**
PENDLETON						
Personal Touch Home Care of Ky Inc	4	0	13	23	0	0
Three Rivers District Home Health Agency	0	0	0	3	0	0
PENDLETON County Total:	**4**	**0**	**13**	**26**	**0**	**0**

Home and Community Based Services Waiver
Eligibility Assessments by Agency and County of Service
January - December 2010

Facility	Determined Ineligible		Determined Eligible		Referred to CDO	
	Initial Assessment	Reassessment	Initial AssessmentServed	Reassessment	Initial Assessment	Reassessment
ADD 7 Totals:	**73**	**116**	**202**	**433**	**27**	**36**
ADD: 8 BUFFALO TRACE						
BRACKEN						
Hayswood Home Health Service	0	0	0	1	0	0
Personal Touch Home Care of Ky Inc	0	0	6	11	0	0
BRACKEN County Total:	**0**	**0**	**6**	**12**	**0**	**0**
FLEMING						
Hayswood Home Health Service	0	0	4	4	0	0
St. Claire Medical Ctr Home Health Agency	0	0	5	12	0	0
FLEMING County Total:	**0**	**0**	**9**	**16**	**0**	**0**
LEWIS						
Hayswood Home Health Service	0	0	4	9	0	0
St. Claire Medical Ctr Home Health Agency	0	0	2	10	0	0
LEWIS County Total:	**0**	**0**	**6**	**19**	**0**	**0**
MASON						
Hayswood Home Health Service	2	0	3	15	0	0
Personal Touch Home Care of Ky Inc	2	0	5	17	2	0
MASON County Total:	**4**	**0**	**8**	**32**	**2**	**0**
ROBERTSON						
Personal Touch Home Care of Ky Inc	0	0	2	1	0	0
ROBERTSON County Total:	**0**	**0**	**2**	**1**	**0**	**0**
ADD 8 Totals:	**4**	**0**	**31**	**80**	**2**	**0**

Home and Community Based Services Waiver
Eligibility Assessments by Agency and County of Service
January - December 2010

	Determined Ineligible		Determined Eligible		Referred to CDO	
Facility	Initial Assessment	Reassessment	Initial AssessmentServed	Reassessment	Initial Assessment	Reassessment
ADD: 9 GATEWAY						
BATH						
St. Claire Medical Ctr Home Health Agency	0	0	6	15	0	0
BATH County Total:	**0**	**0**	**6**	**15**	**0**	**0**
MENIFEE						
Morgan County ARH Home Health Agency	0	0	2	1	0	0
St. Claire Medical Ctr Home Health Agency	0	0	4	10	0	0
MENIFEE County Total:	**0**	**0**	**6**	**11**	**0**	**0**
MONTGOMERY						
St. Claire Medical Ctr Home Health Agency	0	0	10	14	3	1
MONTGOMERY County Total:	**0**	**0**	**10**	**14**	**3**	**1**
MORGAN						
Morgan County ARH Home Health Agency	0	0	21	36	0	0
MORGAN County Total:	**0**	**0**	**21**	**36**	**0**	**0**
ROWAN						
Personal Touch Home Care of Ky Inc	2	0	5	23	2	0
St. Claire Medical Ctr Home Health Agency	8	25	8	25	2	1
ROWAN County Total:	**10**	**25**	**13**	**48**	**4**	**1**
ADD 9 Totals:	**10**	**25**	**56**	**124**	**7**	**2**
ADD: 10 FIVCO						
BOYD						
Bellefonte Home Health Care Agency	0	0	2	0	0	0
BOYD County Total:	**0**	**0**	**2**	**0**	**0**	**0**

Home and Community Based Services Waiver
Eligibility Assessments by Agency and County of Service
January - December 2010

	Determined Ineligible		Determined Eligible		Referred to CDO	
Facility	Initial Assessment	Reassessment	Initial AssessmentServed	Reassessment	Initial Assessment	Reassessment
CARTER						
St. Claire Medical Ctr Home Health Agency	0	0	6	22	0	0
CARTER County Total:	**0**	**0**	**6**	**22**	**0**	**0**
ELLIOTT						
St. Claire Medical Ctr Home Health Agency	0	0	2	14	0	0
ELLIOTT County Total:	**0**	**0**	**2**	**14**	**0**	**0**
LAWRENCE						
Three Rivers Home Care	0	0	15	25	1	1
LAWRENCE County Total:	**0**	**0**	**15**	**25**	**1**	**1**
ADD 10 Totals:	**0**	**0**	**25**	**61**	**1**	**1**
ADD: 11 BIG SANDY						
FLOYD						
Highlands Home	0	0	8	10	0	0
McDowell ARH Home Health Agency	0	0	48	0	0	0
Pikeville Medical Center Home Health Agency	1	0	4	23	0	0
FLOYD County Total:	**1**	**0**	**60**	**33**	**0**	**0**
JOHNSON						
Highlands Home	0	0	5	4	0	0
Johnson Magoffin Home Health Agency	1	1	9	20	1	2
JOHNSON County Total:	**1**	**1**	**14**	**24**	**1**	**2**
MAGOFFIN						
Johnson Magoffin Home Health Agency	1	2	6	21	0	1
MAGOFFIN County Total:	**1**	**2**	**6**	**21**	**0**	**1**

Home and Community Based Services Waiver
Eligibility Assessments by Agency and County of Service
January - December 2010

	Determined Ineligible		Determined Eligible		Referred to CDO	
Facility	Initial Assessment	Reassessment	Initial AssessmentServed	Reassessment	Initial Assessment	Reassessment
MARTIN						
Memorial Hospital Home Health	0	0	6	17	0	0
Three Rivers Home Care	0	0	1	2	0	0
MARTIN County Total:	**0**	**0**	**7**	**19**	**0**	**0**
PIKE						
ARH Pike County Home Health Agency	0	0	21	0	0	0
Home Care Health Services Inc	1	0	5	19	0	0
Pikeville Medical Center Home Health Agency	12	0	12	37	0	0
PIKE County Total:	**13**	**0**	**38**	**56**	**0**	**0**
ADD 11 Totals:	**16**	**3**	**125**	**153**	**1**	**3**
ADD: 12 KY RIVER						
BREATHITT						
Breathitt County Home Health Agency	0	0	4	62	2	0
Hazard Appalachian Regional Healthcare HHA	0	0	0	1	0	0
BREATHITT County Total:	**0**	**0**	**4**	**63**	**2**	**0**
KNOTT						
Hazard Appalachian Regional Healthcare HHA	0	0	2	3	0	0
McDowell ARH Home Health Agency	0	0	23	0	2	0
Whitesburg ARH Home Health Agency	0	0	1	1	0	0
KNOTT County Total:	**0**	**0**	**26**	**4**	**2**	**0**
LESLIE						
Mary Breckinridge HHA	3	0	16	31	0	0
Memorial Hospital Home Health	0	0	0	3	0	0
LESLIE County Total:	**3**	**0**	**16**	**34**	**0**	**0**

Home and Community Based Services Waiver
Eligibility Assessments by Agency and County of Service
January - December 2010

	Determined Ineligible		Determined Eligible		Referred to CDO	
Facility	Initial Assessment	Reassessment	Initial AssessmentServed	Reassessment	Initial Assessment	Reassessment
LETCHER						
ARH Pike County Home Health Agency	0	0	1	0	0	0
Pikeville Medical Center Home Health Agency	1	0	0	2	0	0
Whitesburg ARH Home Health Agency	2	0	32	51	0	0
LETCHER County Total:	**3**	**0**	**33**	**53**	**0**	**0**
PERRY						
Hazard Appalachian Regional Healthcare HHA	0	0	2	31	0	0
Mary Breckinridge HHA	2	0	2	0	0	0
PERRY County Total:	**2**	**0**	**4**	**31**	**0**	**0**
ADD 12 Totals:	**8**	**0**	**83**	**185**	**4**	**0**
ADD: 13 CUMBERLAND VALLEY						
BELL						
Cumberland Valley District HHA	11	0	25	38	0	0
Middlesboro ARH Home Health Agency	0	0	12	12	0	0
BELL County Total:	**11**	**0**	**37**	**50**	**0**	**0**
CLAY						
Cumberland Valley District HHA	0	0	16	18	4	0
Mary Breckinridge HHA	0	0	2	0	0	0
Memorial Hospital Home Health	0	0	7	12	0	0
CLAY County Total:	**0**	**0**	**25**	**30**	**4**	**0**
HARLAN						
Cumberland Valley District HHA	6	0	16	75	1	0
Harlan Applachian Regional Hospital HHA	0	0	26	0	0	0
HARLAN County Total:	**6**	**0**	**42**	**75**	**1**	**0**

Home and Community Based Services Waiver
Eligibility Assessments by Agency and County of Service
January - December 2010

Facility	Determined Ineligible		Determined Eligible		Referred to CDO	
	Initial Assessment	Reassessment	Initial AssessmentServed	Reassessment	Initial Assessment	Reassessment
JACKSON						
Cumberland Valley District HHA	0	0	17	32	1	1
Memorial Hospital Home Health	0	0	1	0	0	0
JACKSON County Total:	**0**	**0**	**18**	**32**	**1**	**1**
KNOX						
Knox County Health Dept Home Health Agency	1	0	35	36	1	0
Professional Home Health Care Agency Inc	1	1	32	57	1	0
KNOX County Total:	**2**	**1**	**67**	**93**	**2**	**0**
LAUREL						
Professional Home Health Care Agency Inc	0	1	43	72	1	0
Seton Home Health Services	3	1	27	17	5	1
LAUREL County Total:	**3**	**2**	**70**	**89**	**6**	**1**
ROCKCASTLE						
Cumberland Valley District HHA	0	0	19	26	1	0
ROCKCASTLE County Total:	**0**	**0**	**19**	**26**	**1**	**0**
WHITLEY						
Professional Home Health Care Agency Inc	1	1	46	104	1	0
Whitley County Home Health Agency	3	10	12	54	0	0
WHITLEY County Total:	**4**	**11**	**58**	**158**	**1**	**0**
ADD 13 Totals:	**26**	**14**	**336**	**553**	**16**	**2**
ADD: 14 LAKE CUMBERLAND						
ADAIR						
Personal Touch Home Care of Ky Inc	2	1	15	2	0	1
ADAIR County Total:	**2**	**1**	**15**	**2**	**0**	**1**

Home and Community Based Services Waiver
Eligibility Assessments by Agency and County of Service
January - December 2010

	Determined Ineligible		Determined Eligible		Referred to CDO	
Facility	Initial Assessment	Reassessment	Initial AssessmentServed	Reassessment	Initial Assessment	Reassessment
CASEY						
Lifeline Health Care of Pulaski	0	0	17	23	0	0
Personal Touch Home Care of Ky Inc	0	0	2	1	0	0
CASEY County Total:	**0**	**0**	**19**	**24**	**0**	**0**
CLINTON						
Lifeline Health Care of Pulaski	0	0	1	30	0	0
CLINTON County Total:	**0**	**0**	**1**	**30**	**0**	**0**
CUMBERLAND						
Lifeline Health Care of Pulaski	0	0	9	48	0	0
CUMBERLAND County Total:	**0**	**0**	**9**	**48**	**0**	**0**
GREEN						
Lifeline Health Care of Pulaski	0	0	2	12	0	0
Personal Touch Home Care of Ky Inc	2	1	15	2	0	0
GREEN County Total:	**2**	**1**	**17**	**14**	**0**	**0**
MCCREARY						
Lifeline Health Care of Pulaski	0	0	3	38	0	0
MCCREARY County Total:	**0**	**0**	**3**	**38**	**0**	**0**
PULASKI						
Lifeline Health Care of Pulaski	0	0	0	20	0	0
Seton Home Health Services	0	0	1	1	0	0
PULASKI County Total:	**0**	**0**	**1**	**21**	**0**	**0**
RUSSELL						
Lifeline Health Care of Pulaski	0	0	19	54	0	0

Home and Community Based Services Waiver
Eligibility Assessments by Agency and County of Service
January - December 2010

	Determined Ineligible		Determined Eligible		Referred to CDO	
Facility	Initial Assessment	Reassessment	Initial AssessmentServed	Reassessment	Initial Assessment	Reassessment
Personal Touch Home Care of Ky Inc	2	2	15	19	0	0
RUSSELL County Total:	**2**	**2**	**34**	**73**	**0**	**0**
TAYLOR						
Lifeline Health Care of Pulaski	0	0	1	7	0	0
Personal Touch Home Care of Ky Inc	2	1	17	16	0	0
TAYLOR County Total:	**2**	**1**	**18**	**23**	**0**	**0**
WAYNE						
Lifeline Health Care of Pulaski	0	0	0	19	0	0
WAYNE County Total:	**0**	**0**	**0**	**19**	**0**	**0**
ADD 14 Totals:	**8**	**5**	**117**	**292**	**0**	**1**
ADD: 15 BLUEGRASS						
ANDERSON						
Central Baptist Hospital Home Health Care	0	0	0	1	0	0
Nurses Registry And Home Health Corporation	0	0	0	1	0	0
ANDERSON County Total:	**0**	**0**	**0**	**2**	**0**	**0**
BOURBON						
Nurses Registry And Home Health Corporation	0	0	0	6	0	0
Wedco District Health Dept./HHA	3	0	5	30	2	1
BOURBON County Total:	**3**	**0**	**5**	**36**	**2**	**1**
BOYLE						
Caretenders Of The Bluegrass	0	0	0	0	0	1
Nurses Registry And Home Health Corporation	0	0	0	1	0	0
BOYLE County Total:	**0**	**0**	**0**	**1**	**0**	**1**

Home and Community Based Services Waiver
Eligibility Assessments by Agency and County of Service
January - December 2010

	Determined Ineligible		Determined Eligible		Referred to CDO	
Facility	Initial Assessment	Reassessment	Initial AssessmentServed	Reassessment	Initial Assessment	Reassessment
CLARK						
Central Baptist Hospital Home Health Care	0	0	1	3	0	0
Clark County Home Health Agency	1	0	7	11	0	0
Nurses Registry And Home Health Corporation	4	0	6	16	0	0
CLARK County Total:	**5**	**0**	**14**	**30**	**0**	**0**
ESTILL						
Mepco Home Health Agency	12	0	13	1	0	0
Nurses Registry And Home Health Corporation	0	0	1	1	0	0
ESTILL County Total:	**12**	**0**	**14**	**2**	**0**	**0**
FAYETTE						
Caretenders Of The Bluegrass	0	0	0	0	0	5
Central Baptist Hospital Home Health Care	0	0	1	20	0	0
Lifeline Health Care Of Fayette	0	0	2	3	0	0
Nurses Registry And Home Health Corporation	10	0	16	35	0	11
St. Joseph - ANC Home Care Services	0	6	0	0	0	0
FAYETTE County Total:	**10**	**6**	**19**	**58**	**0**	**16**
FRANKLIN						
Franklin County Home Health Agency	14	25	14	25	1	0
Nurses Registry And Home Health Corporation	0	0	3	0	0	0
FRANKLIN County Total:	**14**	**25**	**17**	**25**	**1**	**0**
GARRARD						
McDowell Home Health Agency	0	0	3	0	0	0
Nurses Registry And Home Health Corporation	1	0	2	5	0	0

Home and Community Based Services Waiver
Eligibility Assessments by Agency and County of Service
January - December 2010

	Determined Ineligible		Determined Eligible		Referred to CDO	
Facility	Initial Assessment	Reassessment	Initial AssessmentServed	Reassessment	Initial Assessment	Reassessment
St. Joseph - ANC Home Care Services	0	0	0	2	0	0
GARRARD County Total:	**1**	**0**	**5**	**7**	**0**	**0**
HARRISON						
Caretenders Of The Bluegrass	0	0	0	0	0	1
Nurses Registry And Home Health Corporation	1	0	1	1	0	0
Wedco District Health Dept./HHA	3	0	4	29	3	0
HARRISON County Total:	**4**	**0**	**5**	**30**	**3**	**1**
JESSAMINE						
Caretenders Of The Bluegrass	0	0	0	0	1	2
Central Baptist Hospital Home Health Care	0	0	0	6	0	1
Lifeline Health Care Of Fayette	0	0	0	2	0	0
Nurses Registry And Home Health Corporation	2	0	1	6	0	4
JESSAMINE County Total:	**2**	**0**	**1**	**14**	**1**	**7**
LINCOLN						
Lifeline Health Care of Pulaski	0	0	0	8	0	0
McDowell Home Health Agency	0	0	2	0	0	0
LINCOLN County Total:	**0**	**0**	**2**	**8**	**0**	**0**
MADISON						
Caretenders Of The Bluegrass	0	0	0	0	0	1
Mepco Home Health Agency	29	1	28	2	0	0
Nurses Registry And Home Health Corporation	2	0	2	14	0	0
St. Joseph - ANC Home Care Services	0	1	0	0	0	0
MADISON County Total:	**31**	**2**	**30**	**16**	**0**	**1**

Home and Community Based Services Waiver
Eligibility Assessments by Agency and County of Service
January - December 2010

	Determined Ineligible		Determined Eligible		Referred to CDO	
Facility	Initial Assessment	Reassessment	Initial AssessmentServed	Reassessment	Initial Assessment	Reassessment
MERCER						
Caretenders Of The Bluegrass	0	0	0	0	0	1
McDowell Home Health Agency	0	0	1	0	0	0
MERCER County Total:	**0**	**0**	**1**	**0**	**0**	**1**
NICHOLAS						
Nurses Registry And Home Health Corporation	0	0	0	3	0	0
Wedco District Health Dept./HHA	2	0	1	17	1	0
NICHOLAS County Total:	**2**	**0**	**1**	**20**	**1**	**0**
POWELL						
Mepco Home Health Agency	13	1	5	0	0	0
POWELL County Total:	**13**	**1**	**5**	**0**	**0**	**0**
SCOTT						
Nurses Registry And Home Health Corporation	4	0	2	5	0	1
Wedco District Health Dept./HHA	2	0	8	22	1	0
SCOTT County Total:	**6**	**0**	**10**	**27**	**1**	**1**
WOODFORD						
Central Baptist Hospital Home Health Care	0	0	0	6	0	0
Nurses Registry And Home Health Corporation	1	0	1	3	0	1
WOODFORD County Total:	**1**	**0**	**1**	**9**	**0**	**1**
ADD 15 Totals:	**104**	**34**	**130**	**285**	**9**	**30**
Statewide Total:	**326**	**239**	**1,763**	**4,013**	**78**	**97**

KENTUCKY ANNUAL HOME HEALTH SERVICES REPORT

Model Waiver II

Patients Served/Units of Service by Agency and County

January - December 2010

	RN		LPN	
Facility	Patients Served	Units by 1 hr Increments	Patients Served	Units by 1 hr Increments
ADD: 3 GREEN RIVER				
HANCOCK				
Caretenders	1	1,915	0	0
HANCOCK County Total:	**1**	**1,915**	**0**	**0**
ADD 3 Totals:	**1**	**1,915**	**0**	**0**
ADD: 4 BARREN RIVER				
BUTLER				
Lifeline Health Care of Warren	1	380	1	5,380
BUTLER County Total:	**1**	**380**	**1**	**5,380**
ADD 4 Totals:	**1**	**380**	**1**	**5,380**
ADD: 5 LINCOLN TRAIL				
LARUE				
Lincoln Trail District Health Dept HHA	1	2	1	1,300
LARUE County Total:	**1**	**2**	**1**	**1,300**
WASHINGTON				
Lincoln Trail District Health Dept HHA	1	6	1	1,408
WASHINGTON County Total:	**1**	**6**	**1**	**1,408**
ADD 5 Totals:	**2**	**8**	**2**	**2,708**
ADD: 6 KIPDA				
BULLITT				
ResCare Homecare	1	244	1	929

Model Waiver II

Patients Served/Units of Service by Agency and County

January - December 2010

Facility	RN Patients Served	RN Units by 1 hr Increments	LPN Patients Served	LPN Units by 1 hr Increments
VNA Nazareth Home Care	1	4	1	200
BULLITT County Total:	**2**	**248**	**2**	**1,129**
JEFFERSON				
ResCare Homecare	13	13,778	10	26,589
VNA Nazareth Home Care	7	660	7	1,541
JEFFERSON County Total:	**20**	**14,438**	**17**	**28,130**
ADD 6 Totals:	**22**	**14,686**	**19**	**29,259**
ADD: 7 NORTHERN KY				
BOONE				
Interim Healthcare of Cincinnati	4	1,858	4	11,629
St. Elizabeth - ANC Home Care	2	569	2	954
BOONE County Total:	**6**	**2,427**	**6**	**12,583**
CAMPBELL				
Interim Healthcare of Cincinnati	4	1,858	4	8,741
St. Elizabeth - ANC Home Care	1	9	1	31
CAMPBELL County Total:	**5**	**1,867**	**5**	**8,772**
KENTON				
Interim Healthcare of Cincinnati	3	2,480	4	8,737
KENTON County Total:	**3**	**2,480**	**4**	**8,737**
PENDLETON				
Interim Healthcare of Cincinnati	0	0	1	520
PENDLETON County Total:	**0**	**0**	**1**	**520**
ADD 7 Totals:	**14**	**6,774**	**16**	**30,612**

Model Waiver II

Patients Served/Units of Service by Agency and County

January - December 2010

Facility	RN		LPN	
	Patients Served	Units by 1 hr Increments	Patients Served	Units by 1 hr Increments
ADD: 9 GATEWAY				
ROWAN				
St. Joseph - ANC Home Care Services	1	196	0	0
ROWAN County Total:	**1**	**196**	**0**	**0**
ADD 9 Totals:	**1**	**196**	**0**	**0**
ADD: 11 BIG SANDY				
FLOYD				
Home Care Health Services Inc	1	1,567	2	2,149
FLOYD County Total:	**1**	**1,567**	**2**	**2,149**
PIKE				
Home Care Health Services Inc	0	0	4	8,092
PIKE County Total:	**0**	**0**	**4**	**8,092**
ADD 11 Totals:	**1**	**1,567**	**6**	**10,241**
ADD: 13 CUMBERLAND VALLEY				
HARLAN				
Cumberland Valley District HHA	0	0	1	3,732
HARLAN County Total:	**0**	**0**	**1**	**3,732**
ADD 13 Totals:	**0**	**0**	**1**	**3,732**
ADD: 14 LAKE CUMBERLAND				
ADAIR				
Amedisys Home Health	1	628	0	0
Lifeline Health Care of Pulaski	1	1,301	1	2,861
ADAIR County Total:	**2**	**1,929**	**1**	**2,861**

Model Waiver II

Patients Served/Units of Service by Agency and County

January - December 2010

Facility	RN		LPN	
	Patients Served	Units by 1 hr Increments	Patients Served	Units by 1 hr Increments
MCCREARY				
ResCare Homecare	1	707	1	4,496
MCCREARY County Total:	**1**	**707**	**1**	**4,496**
PULASKI				
Lifeline Health Care of Pulaski	1	1,993	1	3,654
PULASKI County Total:	**1**	**1,993**	**1**	**3,654**
ADD 14 Totals:	**4**	**4,629**	**3**	**11,011**
ADD: 15 BLUEGRASS				
BOYLE				
Nurses Registry And Home Health Corporation	1	10	1	2,502
BOYLE County Total:	**1**	**10**	**1**	**2,502**
CLARK				
Nurses Registry And Home Health Corporation	1	2,267	1	1,180
CLARK County Total:	**1**	**2,267**	**1**	**1,180**
FAYETTE				
Nurses Registry And Home Health Corporation	1	1,164	1	37
FAYETTE County Total:	**1**	**1,164**	**1**	**37**
JESSAMINE				
Nurses Registry And Home Health Corporation	0	21	0	0
JESSAMINE County Total:	**0**	**21**	**0**	**0**
LINCOLN				
Lifeline Health Care of Pulaski	1	377	1	2,448

Model Waiver II

Patients Served/Units of Service by Agency and County

January - December 2010

Facility	RN		LPN	
	Patients Served	Units by 1 hr Increments	Patients Served	Units by 1 hr Increments
St. Joseph - ANC Home Care Services	0	0	1	439
LINCOLN County Total:	**1**	**377**	**2**	**2,887**
NICHOLAS				
Nurses Registry And Home Health Corporation	1	823	1	2,866
NICHOLAS County Total:	**1**	**823**	**1**	**2,866**
SCOTT				
Caretenders Of The Bluegrass	1	1,957	1	1,407
SCOTT County Total:	**1**	**1,957**	**1**	**1,407**
ADD 15 Totals:	**6**	**6,619**	**7**	**10,879**
Statewide Total:	**52**	**36,774**	**55**	**103,822**

2010 Kentucky Annual Home Health Services Report

Section IV
Notes

Report Notes

Amedisys Home Health

ANDERSON

Model Waiver II — The numbers previously entered were incorrect. These numbers should have been entered for Lincoln County, not Anderson.

LINCOLN

HCB Waiver — These numbers were mistakenly entered for Anderson County but should be Lincoln County.

Hayswood Home Health Service

Traditional HHA — 2010 beginning census does not match the 2009 ending census due to late entry of discharges in Bracken, Fleming, and Lewis Counties.

Intrepid USA Healthcare Services

GRAVES

Traditional PDN — Computer system changes removed duplication of entries, accounting for the discrepancy between ending 2009 and beginning 2010 numbers.

HENDERSON

Traditional HHA — There is a difference in the ending 2009 census and the beginning 2010 census. I have tripled check the beginning census for 2010 and it is accurate at 39.

MARSHALL

Traditional PDN — Computer system changes resulted in correction of the ending census for 2009 and the beginning census of 2010. Patients who moved between counties were erroneously duplicated before the system upgrade.

Lifeline Health Care Of Fayette

ANDERSON

Traditional HHA — The Company's understanding of the data requested on the annual reports changed from the previous year and a new process was formulated in preparing these reports to portray our patient population and the services provided more accurately. This applies to Anderson, Fayette, Jessamine and Woodford counties.

Lifeline Health Care of Lincare

CALDWELL

Traditional HHA

The Company's understanding of the data requested on the annual reports changed from the previous year and a new process was formulated in preparing these reports to portray our patient population and the services provided more accurately. This applies to Caldwell, Christian, Crittenden, Livingston, Lyon and Trigg counties.

Lifeline Health Care of Logan

BUTLER

Traditional HHA

The Company's understanding of the data requested on the annual reports changed from the previous year and a new process was formulated in preparing these reports to portray our patient population and the services provided more accurately. This applies to Butler, Logan and Todd counties.

Lifeline Health Care of Pulaski

CASEY

Traditional HHA

The Company's understanding of the data requested on the annual reports changed from the previous year and a new process was formulated in preparing these reports to portray our patient population and the services provided more accurately. This applies to Adair, Casey, Clinton, Cumberland, Green, Lincoln, McCreary, Pulaski, Russell, Taylor and Wayne counties.

Lifeline Health Care of Warren

ALLEN

Traditional HHA

The Company's understanding of the data requested on the annual reports changed from the previous year and a new process was formulated in preparing these reports to portray our patient population and the services provided more accurately. This applies to Allen, Butler, Daviess, Edmonson, Hardin, Hart, Simpson and Warren counties.

Lifeline Home Health

CRITTENDEN

Traditional HHA

The Company's understanding of the data on the annual reports changed from the previous year and a new process was formulated in preparing these reports to portray our patient population and the services provided more accurately. This applies to Crittenden and Livingston Counties.

Lifeline Home Healthcare of Fulton

FULTON

Traditional HHA

The Company's understanding of the data requested on the annual reports changed from the previous year and a new process was formulated in preparing these reports to portray our patient population and the services provided more accurately. This applies to Fulton and Hickman counties.

Lifeline Rockcastle Home Health

ROCKCASTLE

	Traditional HHA	The Company's understanding of the data on the annual reports changed from the previous year and a new process was formulated in preparing these reports to portray our patient population and the services provided more accurately.
Memorial Hospital Home Health		
	Traditional HHA	Beginning Census for 2010 does not match ending census for 2009 due to system changes. This applies to Bell, Clay, Jackson, Leslie, and Martin Counties.
Methodist Hospital HHA		
HENDERSON		
	Traditional HHA	The Company's understanding of the data requested on the annual reports changed from the previous year and a new process was formulated in preparing these reports to portray our patient population and the services provided more accurately. This applies to Henderson, Union and Webster counties.
Nurses Registry And Home Health Corporation		
BOURBON		
	Traditional PDN	We had a patient transfer from Bourbon County to Harrison County. The ending census for Bourbon County was 9 and for Harrison County 0 in the 2009 report. The beginning census for Bourbon County is 8 and for Harrison County 1 in 2010 report.
	HCB Waiver	A patient moved from Bourbon County to Harrison County. The ending census for Bourbon County was 9 and for Harrison County 0 in the 2009 report. The beginning census for Bourbon County is 8 and for Harrison County 1 in 2010 report.
HARRISON		
	HCB Waiver	A patient moved from Bourbon County to Harrison County. The ending census for Bourbon County was 9 and for Harrison County 0 in the 2009 report. The beginning census for Bourbon County is 8 and for Harrison County 1 in 2010 report.
Pikeville Medical Center Home Health Agency		
	Traditional HHA	Due to changes in system beginning census for Floyd and Pike Counties differ from last year's survey.
Purchase District Home Health Agency		
		License for this agency was sold effective 11/30/2010. This applies to Ballard, Calloway, Carlisle, Fulton, Graves, Hickman, and Marshall and McCracken Counties.
St. Claire Medical Center Home Health Agency		
BATH		

	Traditional HHA	Due to the transition to a new management/billing software, the ending census for 2009 does not match the 2010 beginning census for Bath, Carter, Elliott, Lewis, Menifee, Montgomery, and Rowan counties.
St. Elizabeth - ANC Home Care		
BOONE		
	Traditional PDN	Discrepancy exists for patients switching payers from insurance to EPSDT. Services received in 2009 paid by insurance, services received in 2010 paid by EPSDT.
	EPSDT	Patient received therapy services in 2009, but did not receive therapy services in 2010. Remains on census for other services but no further therapy services. Should have been a discharge in 2009, for ending census of 0.
	HCB Waiver	After further review it was discovered that a few of the patients were discharged and received no services in 2010.
GRANT		
	Traditional PDN	Patient discharged in 2009 and was inadvertently left off discharges for private duty nursing in 2009.
KENTON		
	HCB Waiver	After further review it was discovered that a few of the patients were discharged and received no services in 2010.
Twin Lakes Home Health Agency		
GRAYSON		
	Traditional HHA	The Company's understanding of the data requested on the annual reports changed from the previous year and a new process was formulated in preparing these reports to portray our patient population and the services provided more accurately.

CABINET FOR HEALTH AND FAMILY SERVICES

CHFS.KY.GOV