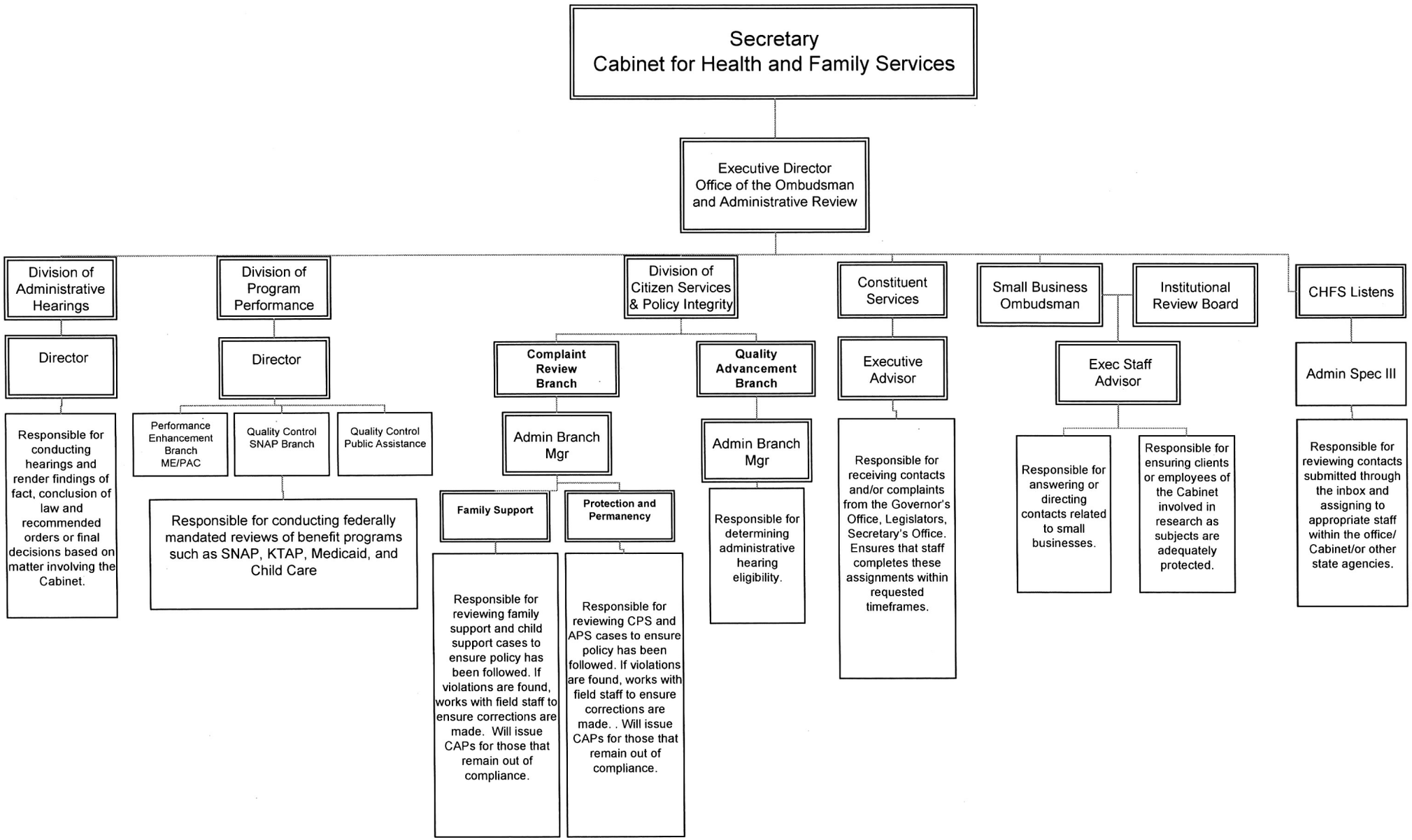

created by Sherry Carnahan

Tuesday, June 23, 2020